

Submit 1 Copy To Appropriate District  
Office  
District I  
1625 N. French Dr., Hobbs, NM 88240  
District II  
1301 W. Grand Ave., Artesia, NM 88210  
District III  
1000 Rio Brazos Rd., Aztec, NM 87410  
District IV  
1220 S. St. Francis Dr., Santa Fe, NM  
87505

State of New Mexico  
Energy, Minerals and Natural Resources

Form C-103  
October 13, 2009

OIL CONSERVATION DIVISION  
1220 South St. Francis Dr.  
Santa Fe, NM 87505

WELL API NO.  
30-025-05665

5. Indicate Type of Lease  
STATE ☒ FEE ☐

6. State Oil & Gas Lease No.

7. Lease Name or Unit Agreement Name

North Monument G/SA Unit Blk. 6

8. Well Number 13

9. OGRID Number 873

10. Pool name or Wildcat  
Eunice Monument G/SA

SUNDRY NOTICES AND REPORTS ON WELLS

(DO NOT USE THIS FORM FOR PROPOSALS TO DRILL OR TO DEEPEN OR PLUG BACK TO A  
DIFFERENT RESERVOIR. USE "APPLICATION FOR PERMIT" (FORM C-101) FOR SUCH  
PROPOSALS.)

1. Type of Well: Oil Well ☐ Gas Well ☐ Other Injection well ☐

2. Name of Operator  
Apache Corp.

3. Address of Operator  
P O box Drawer D Monument NM 88265

4. Well Location

Unit Letter M : 660 feet from the S line and 660 feet from the

W line

Section 20

Township 19S

Range 37E

NMPM

Lea

County

11. Elevation (Show whether DR, RKB, RT, GR, etc.)

12. Check Appropriate Box to Indicate Nature of Notice, Report or Other Data

NOTICE OF INTENTION TO:

PERFORM REMEDIAL WORK ☐ PLUG AND ABANDON ☐  
TEMPORARILY ABANDON ☐ CHANGE PLANS ☐  
PULL OR ALTER CASING ☐ MULTIPLE COMPL ☐  
DOWNHOLE COMMINGLE ☐

OTHER: ☐

SUBSEQUENT REPORT OF:

REMEDIAL WORK ☐ ALTERING CASING ☐  
COMMENCE DRILLING OPNS. ☐ P AND A ☐  
CASING/CEMENT JOB ☐

OTHER: ☐ TA well bore

13. Describe proposed or completed operations. (Clearly state all pertinent details, and give pertinent dates, including estimated date  
of starting any proposed work). SEE RULE 19.15.7.14 NMAC. For Multiple Completions: Attach wellbore diagram of  
proposed completion or recompletion.

12/13/2017

Move in rig up Capitan and set CIBP @ 3,660 with 35' of cement dump bailed on top. Loaded the casing with packer fluid.

12/28/2017

Move in Maclaskey truck and pressure the casing to 540 psi and chart for 32 minutes. Starting pressure 540 # and finale pressure 540#  
Apache Corporation requests a TA status for this well.

This Approval of Temporary  
Abandonment Expires 12/28/2021

HOBBES  
JAN 02 2018

RECEIVED

Spud Date:

Rig Release Date:

I hereby certify that the information above is true and complete to the best of my knowledge and belief.

SIGNATURE JD Ellison TITLE Instrument Tech DATE 12/28/2017

Type or print name Jim Ellison E-mail address: JD.Ellison@apacheccorp.com PHONE: 575-441-7734

For State Use Only

APPROVED BY: Mary Brown TITLE AO/II DATE 1/3/2018

Conditions of Approval (if any):

RBDMS-CHART-✓

Apache Corp.

FIELD: Eunice Monument  
 LEASE/UNIT: NMGSAU  
 COUNTY: Lea  
 API: 30-025-05665

DATE: Oct. 20, 2016  
 BY: MM  
 WELL: 613  
 STATE: New Mexico

Spud Date: 4/6/1936  
 Completion Date: 5/13/1936  
 Conv. To Injection Date: NA  
 M-20-19S-37E, 660 FSL, 660 FWL

KB = 3,637'

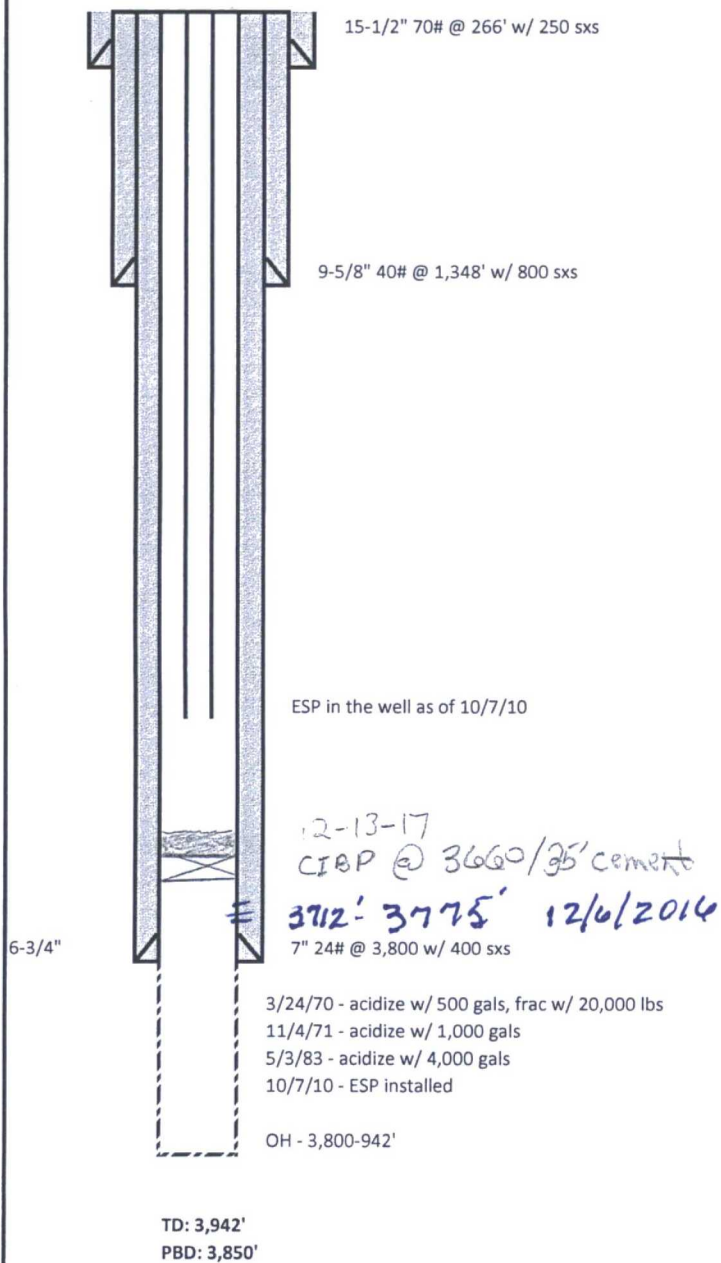

NOTE: wellbore diagram not to scale

