

Submit 1 Copy to Appropriate District Office
District I - (575) 393-6161
1625 N. French Dr., Hobbs, NM 88240
District II - (575) 748-1283
811 S. First St., Artesia, NM 88210
District III - (505) 334-6178
1000 Rio Brazos Rd., Aztec, NM 87410
District IV - (505) 476-3460
1220 S. St. Francis Dr., Santa Fe, NM 87505

State of New Mexico
Energy, Minerals and Natural Resources

Form C-103
Revised July 18, 2013

OIL CONSERVATION DIVISION
1220 South St. Francis Dr.
Santa Fe, NM 87505

WELL API NO. 30-025-43829
5. Indicate Type of Lease STATE <input checked="" type="checkbox"/> FEE <input type="checkbox"/>
6. State Oil & Gas Lease No.
7. Lease Name or Unit Agreement Name Buffalo West 2 State Com 2BS (317783)
8. Well Number 002H
9. OGRID Number 372137
10. Pool name or Wildcat Buffalo; Bone Spring, Southeast (8146)

SUNDRY NOTICES AND REPORTS ON WELLS
(DO NOT USE THIS FORM FOR PROPOSALS TO DRILL OR TO DEEPEN OR PLUG BACK TO A DIFFERENT RESERVOIR. USE "APPLICATION FOR PERMIT" (FORM C-101) FOR SUCH PROPOSALS.)

1. Type of Well: Oil Well ☒ Gas Well ☐ Other

2. Name of Operator

CHISHOLM ENERGY OPERATING, LLC

3. Address of Operator

801 Cherry Street, Suite 1200-Unit 20 - Fort Worth, Texas 76102

4. Well Location

Unit Letter D: 125 feet from the N line and 1265 feet from the W line
Section 2 Township 19S Range 33E NMPM County Lea

11. Elevation (Show whether DR, RKB, RT, GR, etc.)
3764 GR

12. Check Appropriate Box to Indicate Nature of Notice, Report or Other Data

NOTICE OF INTENTION TO:

PERFORM REMEDIAL WORK ☐ PLUG AND ABANDON ☐
TEMPORARILY ABANDON ☐ CHANGE PLANS ☒
PULL OR ALTER CASING ☐ MULTIPLE COMPL ☐
DOWNHOLE COMMINGLE ☐
CLOSED-LOOP SYSTEM ☐
OTHER ☐

SUBSEQUENT REPORT OF:

REMEDIAL WORK ☐ ALTERING CASING ☐
COMMENCE DRILLING OPNS. ☐ P AND A ☐
CASING/CEMENT JOB ☐
OTHER: ☐

13. Describe proposed or completed operations. (Clearly state all pertinent details, and give pertinent dates, including estimated date of starting any proposed work). SEE RULE 19.15.7.14 NMAC. For Multiple Completions: Attach wellbore diagram of proposed completion or recompletion.

HOBBS OGD

FEB 06 2018

RECEIVED

Request change of LP and BHL. Plat attached

Intent to change LP from 330' FNL & 528' FWL to 330' FNL & 428' FWL.

Intent to change BHL from 330' FSL & 528' FWL to 330' FSL & 428' FWL

Spud Date:

Rig Release Date:

I hereby certify that the information above is true and complete to the best of my knowledge and belief.

SIGNATURE Bettie Watson TITLE Regulatory Manager DATE 8-28-17

Type or print name Bettie Watson E-mail address: bwatson@chisholmenergy.com PHONE: 817-864-1104

For State Use Only

APPROVED BY: Karen Sharp TITLE Staff Mgr DATE 2-6-18

Conditions of Approval (if any):

DISTRICT I
1625 N. French Dr., Hobbs, NM 88240
Phone (575) 893-6161 Fax: (575) 393-0720

DISTRICT II
811 S. First St., Artesia, NM 88210
Phone (505) 334-8178 Fax: (505) 334-8170

DISTRICT III
1000 Rio Brazos Rd., Aztec, NM 87410
Phone (505) 334-8178 Fax: (505) 334-8170

DISTRICT IV
1226 S. St. Francis Dr., Santa Fe, NM 87505
Phone (505) 476-3460 Fax: (505) 476-3462

State of New Mexico
Energy, Minerals and Natural Resources Department

OIL CONSERVATION DIVISION

1226 South St. Francis Dr.
Santa Fe, New Mexico 87505

Form C-102
Revised August 1, 2011

Submit one copy to appropriate
District Office

WELL LOCATION AND ACREAGE DEDICATION PLAT

☒ AMENDED REPORT

API Number 30-025-43829	Pool Code 8146	Pool Name Buffalo; Bone Spring, Southeast
Property Code 317783	Property Name BUFFALO WEST 2 STATE COM 2BS	Well Number 2H
GRID No. 327137	Operator Name CHISHOLM ENERGY OPERATING, LLC	Elevation 3764'

Surface Location

UL or lot No.	Section	Township	Range	Lot Idn	FEET from the	North/South line	FEET from the	East/West line	County
LOT 4	2	19 S	33 E		125	NORTH	1265	WEST	LEA

Bottom Hole Location If Different From Surface

UL or lot No.	Section	Township	Range	Lot Idn	FEET from the	North/South line	FEET from the	East/West line	County
M	2	19 S	33 E		330	SOUTH	428	WEST	LEA

Dedicated Acres 163.86	Joint or Infill	Consolidation Code	Order No.
---------------------------	-----------------	--------------------	-----------

NO ALLOWABLE WILL BE ASSIGNED TO THIS COMPLETION UNTIL ALL INTERESTS HAVE BEEN CONSOLIDATED
OR A NON-STANDARD UNIT HAS BEEN APPROVED BY THE DIVISION

<p>1265'</p> <p>N: 617932.1 E: 753924.5 (NAD 83)</p> <p>86.3'</p> <p>Q.L.P. FTP</p> <p>SURFACE LOCATION Lat - N 32.696510 Long - W 103.638170 NMSPCE- N 617820.4 E 755189.8 (NAD-83)</p> <p>LOT 4</p> <p>LOT 3</p> <p>LOT 2</p> <p>LOT 1</p> <p>LANDING POINT 330 FNL & 428 FWL Lat - N 32.695932' Long - W 103.640881' NMSPCE- N 617607.8 E 754454.4 (NAD-83)</p> <p>4744.0'</p> <p>PROJECT AREA</p> <p>PROPOSED BOTTOM HOLE LOCATION Lat - N 32.682896' Long - W 103.640864' NMSPCE- N 612864.7 E 754490.7 (NAD-83)</p> <p>428'</p> <p>B.H. LTP</p> <p>N: 612531.1 E: 753985.9 (NAD 83)</p> <p>N: 612549.3 E: 756612.6 (NAD 83)</p> <p>N: 612568.2 E: 759245.1 (NAD 83)</p> <p>N: 617987.6 E: 759202.4 (NAD 83)</p>	<p>OPERATOR CERTIFICATION</p> <p>I hereby certify that the information contained herein is true and complete to the best of my knowledge and belief, and that this organization either owns a working interest or unleased mineral interest in the land including the proposed bottom hole location or has a right to drill this well at this location pursuant to a contract with an owner of such a mineral or working interest, or to a voluntary pooling agreement or a compulsory pooling order heretofore entered by the division.</p> <p><i>Bettie Watson</i> 8/28/17 Signature Date</p> <p>Bettie Watson Printed Name</p> <p>Bettie@watsonreg.com Email Address</p> <p>SURVEYOR CERTIFICATION</p> <p>I hereby certify that the well location shown on this plat was plotted from field notes of actual surveys made by me or under my supervision, and that the same is true and correct to the best of my belief.</p> <p>DATE SURVEYED SIGNATURE & SEAL OF PROFESSIONAL SURVEYOR 7977</p> <p>CERTIFICATE NO. 7977 BETTY GARY LOPES</p> <p>0' 1000' 2000' 3000' 4000' SCALE: 1" = 2000' WO Num.: 33236</p>
---	--

SECTION 2, TOWNSHIP 19 SOUTH, RANGE 33 EAST, N.M.P.M.,
LEA COUNTY, NEW MEXICO.

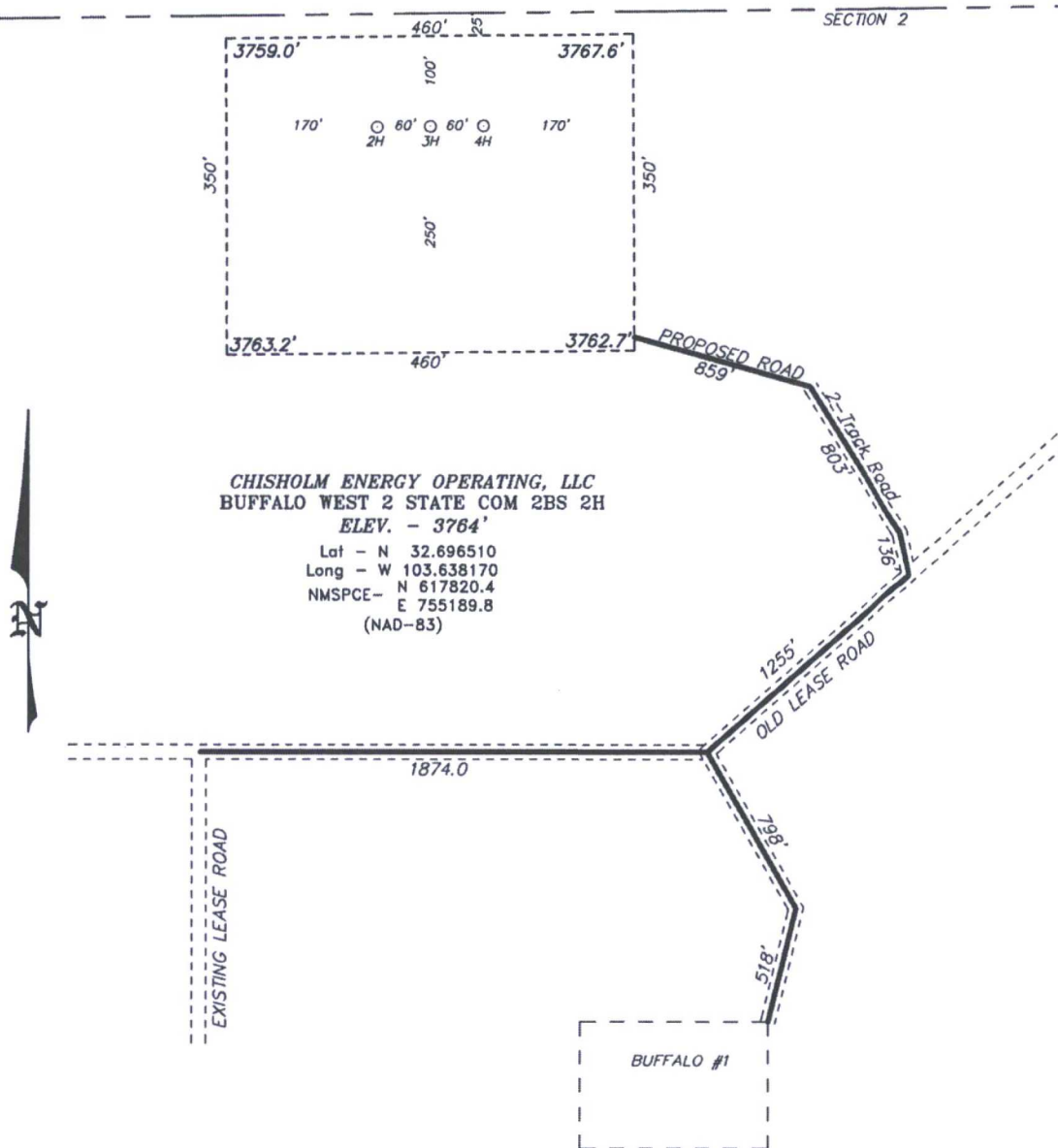

HOBBS, NM IS ±28 MILES TO THE EAST OF LOCATION.

Directions to Location:

AT THE INTERSECTION OF 62-180 AND SMITH RANCH ROAD, GO NORTH ON SMITH RANCH ROAD 2.2 MILES THEN GO WEST 0.5 MILES, THEN NORTH 4.7 MILES.

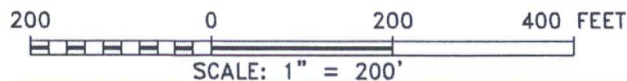

CHISHOLM ENERGY OPERATING, LLC

REF: BUFFALO WEST 2 STATE COM 2BS 2H / WELL PAD TOPO

THE BUFFALO WEST 2 STATE COM 2BS 2H LOCATED 125' FROM

THE NORTH LINE AND 1265' FROM THE WEST LINE OF

SECTION 2, TOWNSHIP 19 SOUTH, RANGE 33 EAST,

N.M.P.M., LEA COUNTY, NEW MEXICO.

basin surveys
focused on excellence
in the oilfield

P.O. Box 1786 (575) 393-7316 -- Office
1120 N. West County Rd. (575) 392-2206 -- Fax
Hobbs, New Mexico 88241 basin-surveys.com

W.O. Number: 33236

Drawn By: K GOAD

Date: 08-24-2017

Survey Date: 5-3-2017

Sheet 1 of 1 Sheets

SECTION 2, TOWNSHIP 19 SOUTH, RANGE 33 EAST, N.M.P.M.,
LEA COUNTY, NEW MEXICO.

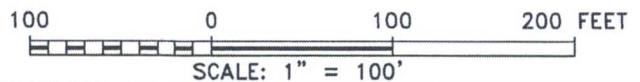
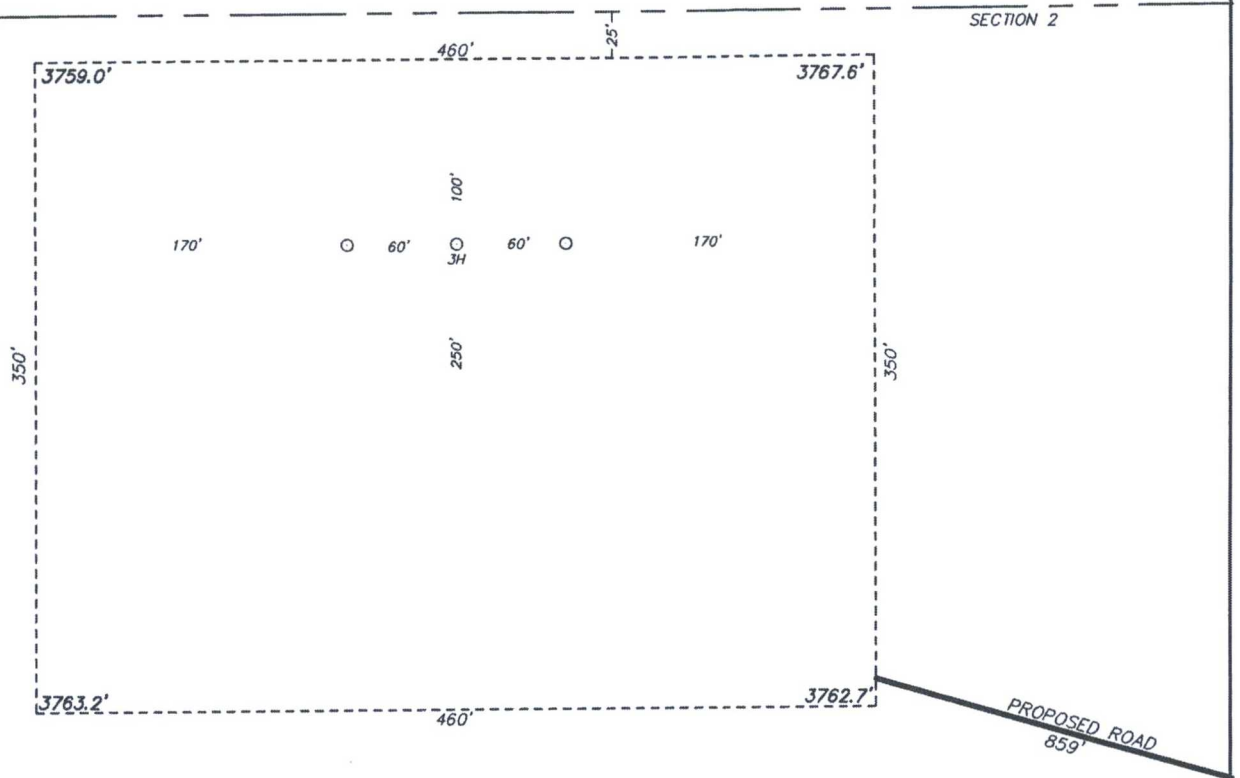

CHISHOLM ENERGY OPERATING, LLC

REF: BUFFALO WEST 2 STATE COM 2BS 2H / WELL PAD TOPO

THE BUFFALO WEST 2 STATE COM 2BS 2H LOCATED 125' FROM

THE NORTH LINE AND 1265' FROM THE WEST LINE OF

SECTION 2, TOWNSHIP 19 SOUTH, RANGE 33 EAST,

N.M.P.M., LEA COUNTY, NEW MEXICO.

basin
surveys
focused on excellence
in the oilfield

P.O. Box 1786 (575) 393-7316 - Office
1120 N. West County Rd. (575) 392-2206 - Fax
Hobbs, New Mexico 88241 basin-surveys.com

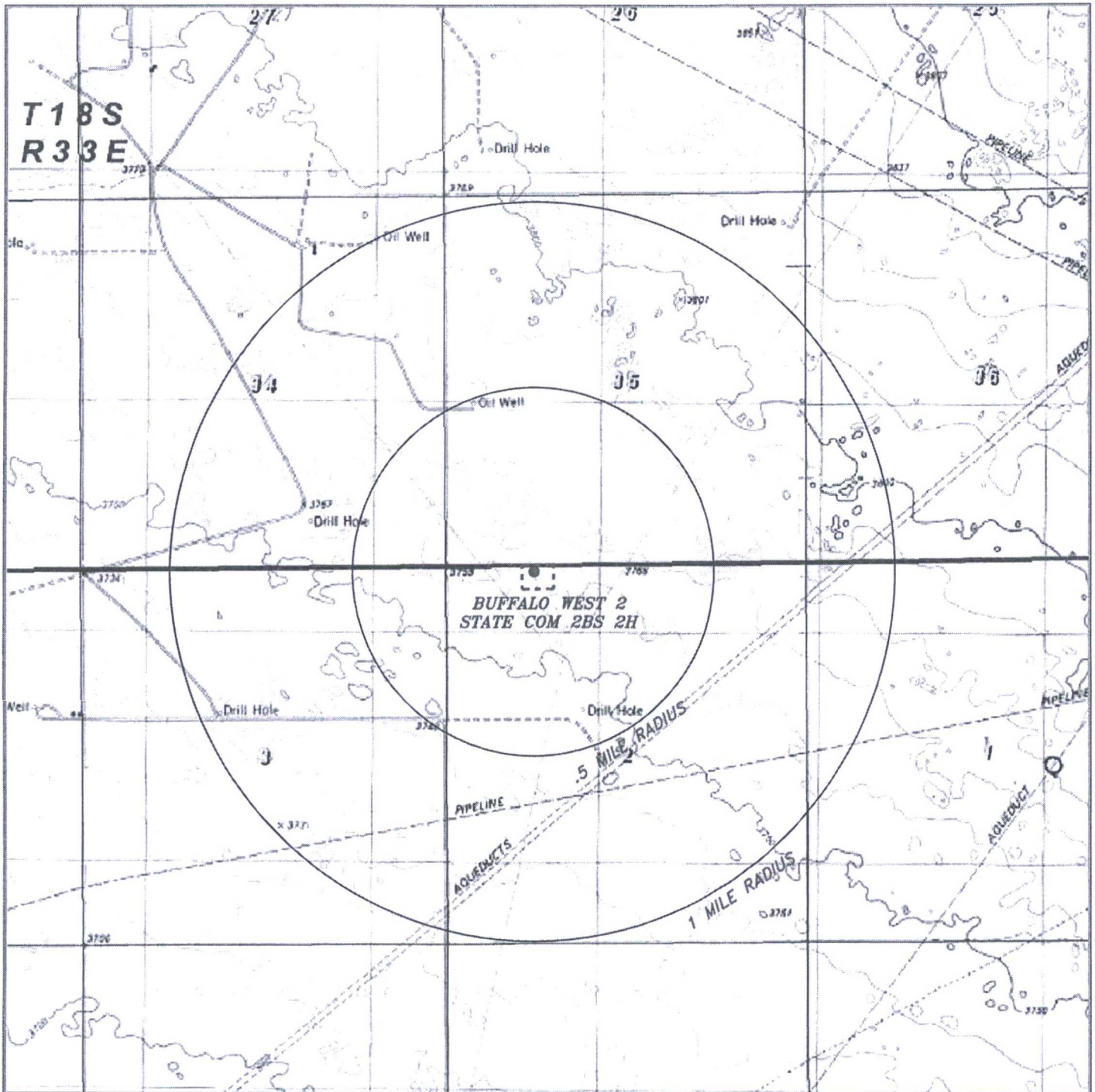

BUFFALO WEST 2 STATE COM 2BS 2H

Located 125' FNL and 1265' FWL

Section 2, Township 19 South, Range 33 East,
N.M.P.M., Lea County, New Mexico.

basin
surveys

focused on excellence
in the oilfield

P.O. Box 1786
1120 N. West County Rd.
Hobbs, New Mexico 88241
(575) 393-7316 - Office
(575) 392-2206 - Fax
basinsurveys.com

0' 1000' 2000' 3000' 4000'
SCALE: 1" = 2000'

W.O. Number: JG 33236

Survey Date: 5-3-2017

YELLOW TINT - USA LAND
BLUE TINT - STATE LAND
NATURAL COLOR - FEE LAND



CHISHOLM
ENERGY
OPERATING,
LLC

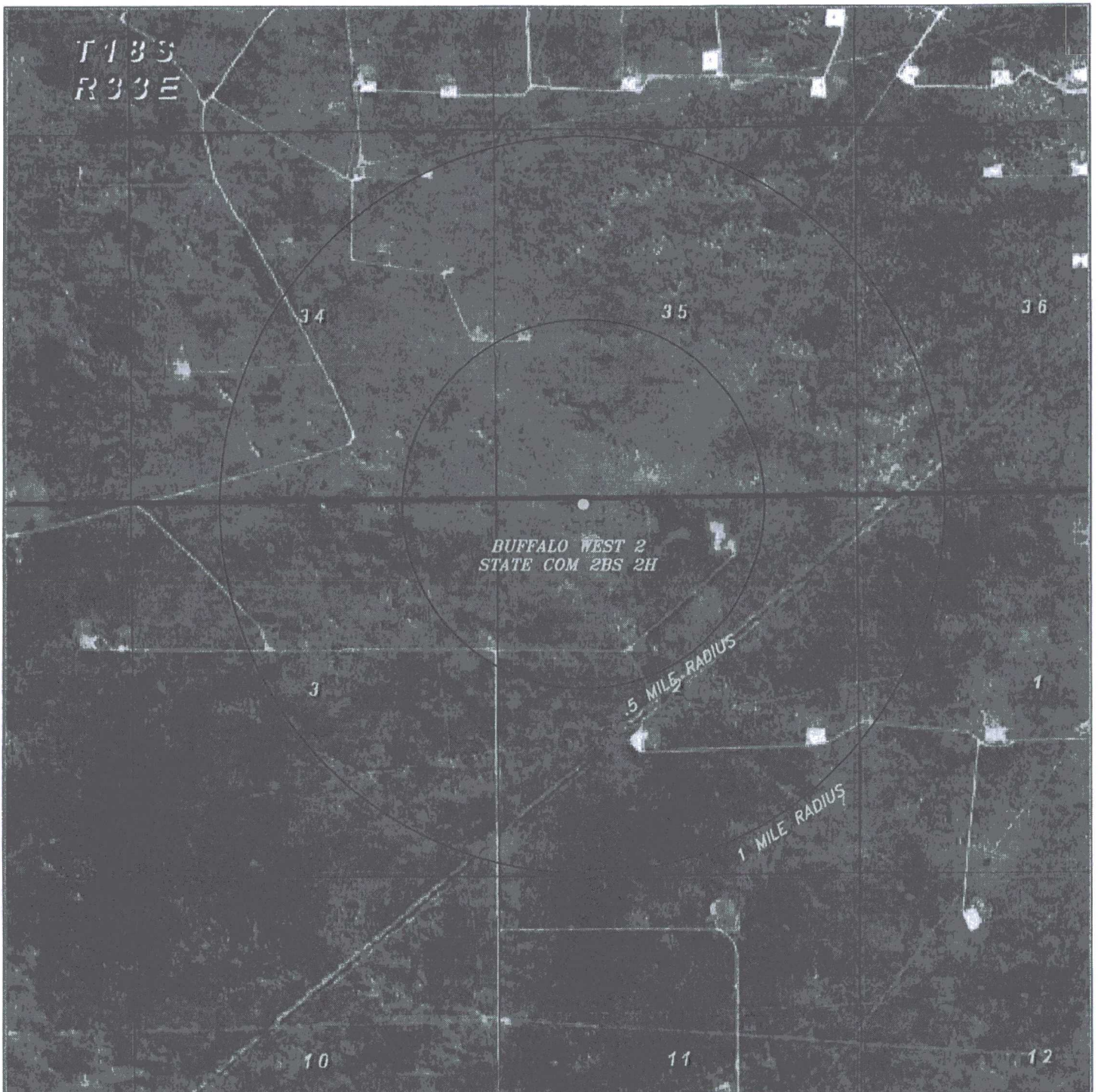

BUFFALO WEST 2 STATE COM 2BS 2H

Located 125' FNL and 1265' FWL
 Section 2, Township 19 South, Range 33 East,
 N.M.P.M., Lea County, New Mexico.

**basin
surveys**
 focused on excellence
 in the oilfield

P.O. Box 1786
 1120 N. West County Rd.
 Hobbs, New Mexico 88241
 (575) 393-7316 - Office
 (575) 392-2206 - Fax
 basinsurveys.com

0' 1000' 2000' 3000' 4000'
 SCALE: 1" = 2000'
 W.O. Number: JG 33236
 Survey Date: 5-3-2017
 YELLOW TINT - USA LAND
 BLUE TINT - STATE LAND
 NATURAL COLOR - FEE LAND



**CHISHOLM
 ENERGY
 OPERATING,
 LLC**

