

Submit 1 Copy To Appropriate District Office  
District I - (575) 393-6161  
1625 N. French Dr., Hobbs, NM 88240  
District II - (575) 748-1283  
811 S. First St., Artesia, NM 88210  
District III - (505) 334-6178  
1000 Rio Brazos Rd., Aztec, NM 87410  
District IV - (505) 476-3460  
1220 S. St. Francis Dr., Santa Fe, NM 87505

State of New Mexico  
Energy, Minerals and Natural Resources

Form C-103  
Revised July 18, 2013

OIL CONSERVATION DIVISION  
1220 South St. Francis Dr.  
Santa Fe, NM 87505

WELL API NO.  
30-025-43830

5. Indicate Type of Lease

STATE ☒ FEE ☐

6. State Oil & Gas Lease No.

7. Lease Name or Unit Agreement Name  
Buffalo West 2 State Com 2BS  
(317783)

8. Well Number 003H

9. OGRID Number  
372137

10. Pool name or ~~Wildcat~~ Buffalo; Bone  
Spring, Southeast (8146)

SUNDRY NOTICES AND REPORTS ON WELLS

(DO NOT USE THIS FORM FOR PROPOSALS TO DRILL OR TO DEEPEN OR PLUG BACK TO A DIFFERENT RESERVOIR. USE "APPLICATION FOR PERMIT" (FORM C-101) FOR SUCH PROPOSALS.)

1. Type of Well: Oil Well ☒ Gas Well ☐ Other ☐

2. Name of Operator  
CHISHOLM ENERGY OPERATING, LLC

3. Address of Operator  
801 Cherry Street, Suite 1200-Unit 20 - Fort Worth, Texas 76102

4. Well Location  
Unit Letter C : 125 feet from the N line and 1325 feet from the W line  
Section 2 Township 19S Range 33E NMPM County Lea

11. Elevation (Show whether DR, RKB, RT, GR, etc.)  
3766 GR

12. Check Appropriate Box to Indicate Nature of Notice, Report or Other Data

NOTICE OF INTENTION TO:

PERFORM REMEDIAL WORK ☐ PLUG AND ABANDON ☐  
TEMPORARILY ABANDON ☐ CHANGE PLANS ☒  
PULL OR ALTER CASING ☐ MULTIPLE COMPL ☐  
DOWNHOLE COMMINGLE ☐  
CLOSED-LOOP SYSTEM ☐  
OTHER ☐

SUBSEQUENT REPORT OF:

REMEDIAL WORK ☐ ALTERING CASING ☐  
COMMENCE DRILLING OPNS. ☐ P AND A ☐  
CASING/CEMENT JOB ☐  
OTHER: ☐

13. Describe proposed or completed operations. (Clearly state all pertinent details, and give pertinent dates, including estimated date of starting any proposed work). SEE RULE 19.15.7.14 NMAC. For Multiple Completions: Attach wellbore diagram of proposed completion or recompletion.

Request change of LP and BHL. Plat attached  
Intent to change LP from 560' FNL & 1584' FWL to 600' FNL & 1484' FWL.  
Intent to change BHL from 330' FSL & 1584' FWL to 330' FSL & 1484' FWL

HOBBS OGD

FEB 06 2018

RECEIVED

Spud Date:

Rig Release Date:

I hereby certify that the information above is true and complete to the best of my knowledge and belief.

SIGNATURE Bettie Watson TITLE Regulatory Manager DATE 8-28-17

Type or print name Bettie Watson E-mail address: bwatson@chisholmenergy.com PHONE: 817-864-1104

For State Use Only

APPROVED BY: Karen Sharp TITLE Staff Mgr DATE 2-6-18

Conditions of Approval (if any):

DISTRICT I  
1625 N. French Dr., Hobbs, NM 88240  
Phone (575) 393-6161 Fax: (575) 393-0720

DISTRICT II  
811 S. First St., Artesia, NM 88210  
Phone (505) 334-6178 Fax: (505) 748-9720

DISTRICT III  
1000 Rio Brazos Rd., Aztec, NM 87410  
Phone (505) 334-6178 Fax: (505) 334-6170

DISTRICT IV  
1226 S. St. Francis Dr., Santa Fe, NM 87505  
Phone (505) 476-3460 Fax: (505) 476-3462

State of New Mexico  
Energy, Minerals and Natural Resources Department

Form C-102  
Revised August 1, 2011

Submit one copy to appropriate  
District Office

OIL CONSERVATION DIVISION  
1226 South St. Francis Dr.  
Santa Fe, New Mexico 87505

WELL LOCATION AND ACREAGE DEDICATION PLAT

☒ AMENDED REPORT

API Number 30-025-43830	Pool Code 8146	Pool Name Buffalo; Bone Spring, Southeast
Property Code 317783	Property Name BUFFALO WEST 2 STATE COM 2BS	Well Number 3H
OGRID No. 327137	Operator Name CHISHOLM ENERGY OPERATING, LLC	Elevation 3766'

Surface Location

UL or lot No.	Section	Township	Range	Lot Idn	FEET from the	North/South line	FEET from the	East/West line	County
LOT 3	2	19 S	33 E		125	NORTH	1325	WEST	LEA

Bottom Hole Location If Different From Surface

UL or lot No.	Section	Township	Range	Lot Idn	FEET from the	North/South line	FEET from the	East/West line	County
N	2	19 S	33 E		330	SOUTH	1484	WEST	LEA

Dedicated Acres 163.86	Joint or Infill	Consolidation Code	Order No.
---------------------------	-----------------	--------------------	-----------

NO ALLOWABLE WILL BE ASSIGNED TO THIS COMPLETION UNTIL ALL INTERESTS HAVE BEEN CONSOLIDATED  
OR A NON-STANDARD UNIT HAS BEEN APPROVED BY THE DIVISION

<p>N: 617932.1 E: 753924.5 (NAD 83)</p> <p>1325'</p> <p>S.L.</p> <p>Q.L.P. FTP</p> <p>LOT 4</p> <p>LOT 3</p> <p>LOT 2</p> <p>LOT 1</p> <p>N: 615171.1 E: 753941.4 (NAD 83)</p> <p>4477'</p> <p>1484'</p> <p>B.H. LTP</p> <p>N: 612531.1 E: 753965.9 (NAD 83)</p> <p>N: 612549.3 E: 756612.6 (NAD 83)</p>	<p><u>SURFACE LOCATION</u> Lat - N 32.696511 Long - W 103.637975 NMSPCE- N 617821.1 E 755249.9 (NAD-83)</p> <p><u>LANDING POINT</u> 600 FNL &amp; 1484 FWL Lat - N 32.695201 Long - W 103.637449 NMSPCE- N 617347.7 E 755412.1 (NAD-83)</p> <p>← Project Area</p> <p><u>PROPOSED BOTTOM HOLE LOCATION</u> Lat - N 32.682897 Long - W 103.637432 NMSPCE- N 612871.3 E 755446.8 (NAD-83)</p> <p>N: 617987.6 E: 759202.4 (NAD 83)</p>	<p><b>OPERATOR CERTIFICATION</b> I hereby certify that the information contained herein is true and complete to the best of my knowledge and belief, and that this organization either owns a working interest or unleased mineral interest in the land including the proposed bottom hole location or has a right to drill this well at this location pursuant to a contract with an owner of such a mineral or working interest, or to a voluntary pooling agreement or a compulsory pooling order heretofore entered by the division.</p> <p><i>Bettie Watson</i> 8/28/17 Signature Date</p> <p>Bettie Watson Printed Name</p> <p>Bettie@watsonreg.com Email Address</p> <p><b>SURVEYOR CERTIFICATION</b> I hereby certify that the well location shown on this plat was plotted from field notes of actual surveys made by me or under my supervision and that the same is true and correct to the best of my belief.</p> <p>DATE SURVEYED MAY 8, 2015 Signature of Professional Surveyor 7977</p> <p>Certificate of Survey No. 7977 BASIC SURVEYS</p> <p>0' 1000' 2000' 3000' 4000' SCALE: 1" = 2000' WO Num.: 33236</p>
--	--	---



SECTION 2, TOWNSHIP 19 SOUTH, RANGE 33 EAST, N.M.P.M.,  
LEA COUNTY, NEW MEXICO.

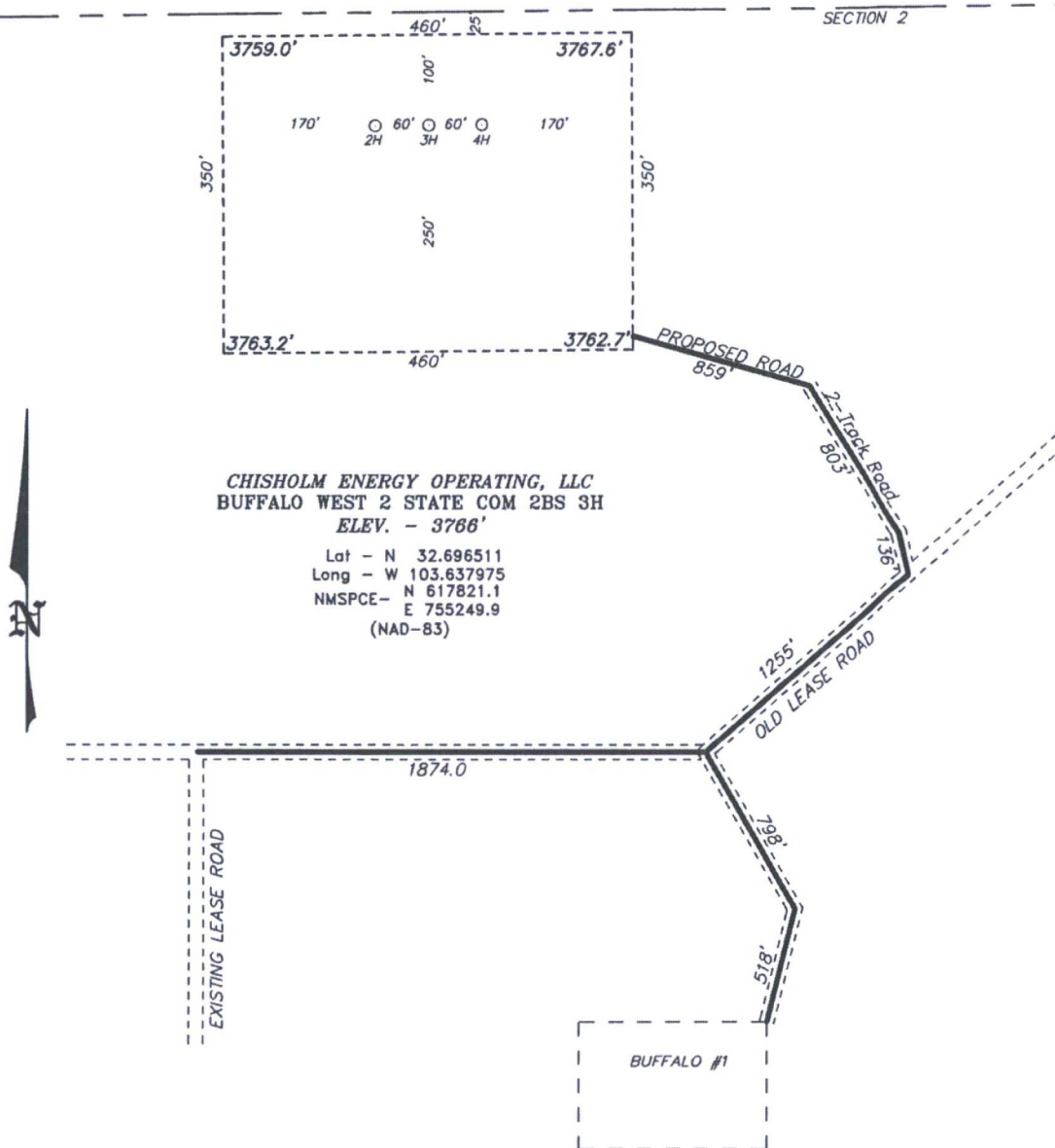

HOBBS, NM IS ±28 MILES TO THE EAST OF LOCATION.

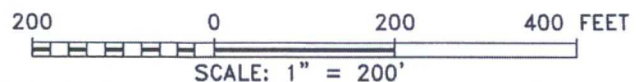

Directions to Location:

AT THE INTERSECTION OF 62-180 AND SMITH RANCH ROAD, GO NORTH ON SMITH RANCH ROAD 2.2 MILES THEN GO WEST 0.5 MILES, THEN NORTH 4.7 MILES.

**CHISHOLM ENERGY OPERATING, LLC**

REF: BUFFALO WEST 2 STATE COM 2BS 3H / WELL PAD TOPO

THE BUFFALO WEST 2 STATE COM 2BS 3H LOCATED 125' FROM

THE NORTH LINE AND 1325' FROM THE WEST LINE OF

SECTION 2, TOWNSHIP 19 SOUTH, RANGE 33 EAST,

N.M.P.M., LEA COUNTY, NEW MEXICO.

**basin surveys**  
focused on excellence  
in the oilfield

P.O. Box 1786 (575) 393-7316 - Office  
1120 N. West County Rd. (575) 392-2206 - Fax  
Hobbs, New Mexico 88241 basin-surveys.com

W.O. Number: 33236

Drawn By: K GOAD

Date: 08-24-2017

Survey Date: 5-3-2017

Sheet 1 of 1 Sheets

SECTION 2, TOWNSHIP 19 SOUTH, RANGE 33 EAST, N.M.P.M.,  
LEA COUNTY, NEW MEXICO.

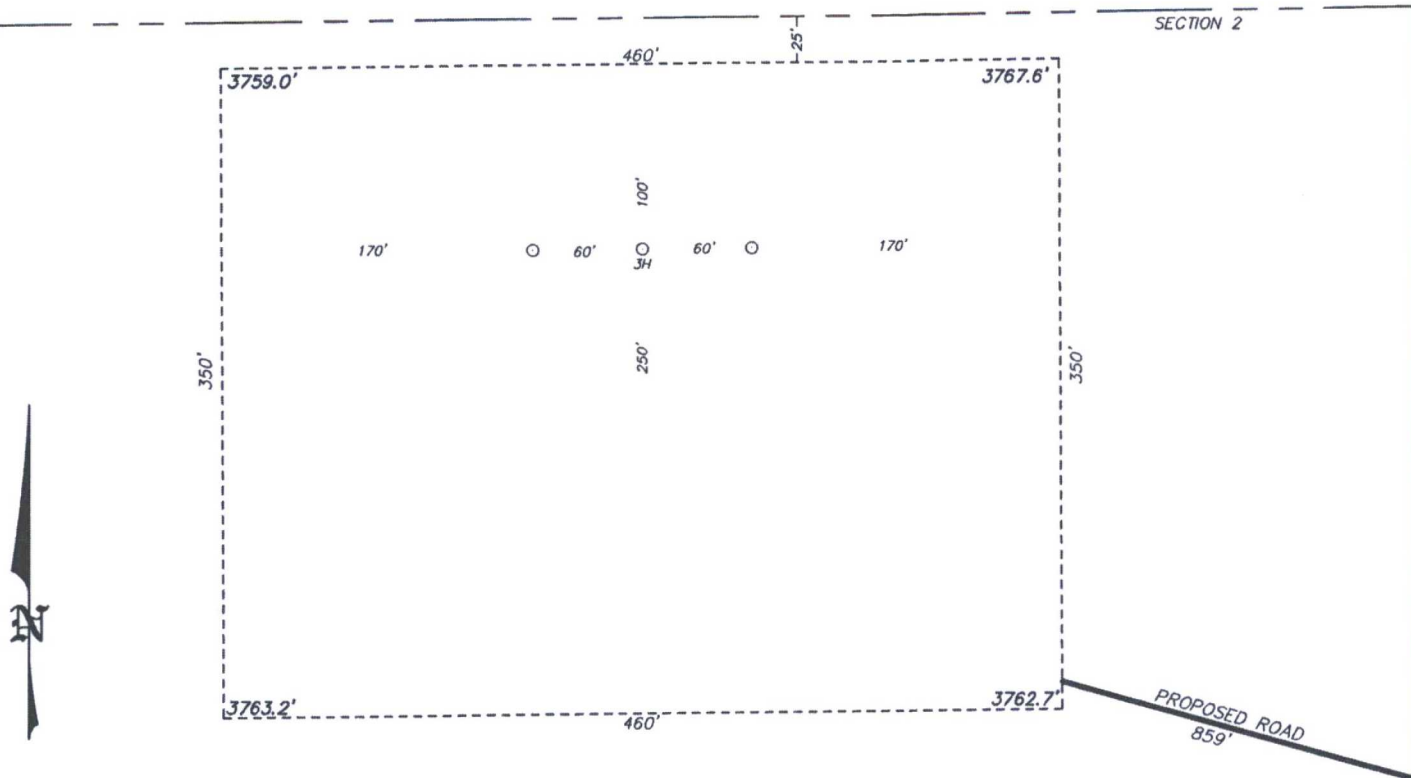

100 0 100 200 FEET  
SCALE: 1" = 100'

**CHISHOLM ENERGY OPERATING, LLC**

REF: BUFFALO WEST 2 STATE COM 2BS 3H / WELL PAD TOPO

THE BUFFALO WEST 2 STATE COM 2BS 3H LOCATED 125' FROM  
THE NORTH LINE AND 1325' FROM THE WEST LINE OF  
SECTION 2, TOWNSHIP 19 SOUTH, RANGE 33 EAST,  
N.M.P.M., LEA COUNTY, NEW MEXICO.

**basin surveys**  
focused on excellence  
in the oilfield

P.O. Box 1786  
1120 N. West County Rd.  
Hobbs, New Mexico 88241  
(575) 393-7316 - Office  
(575) 392-2206 - Fax  
basinsurveys.com

W.O. Number: 33236 Drawn By: K GOAD Date: 08-24-2017 Survey Date: 5-3-2017 Sheet 1 of 1 Sheets

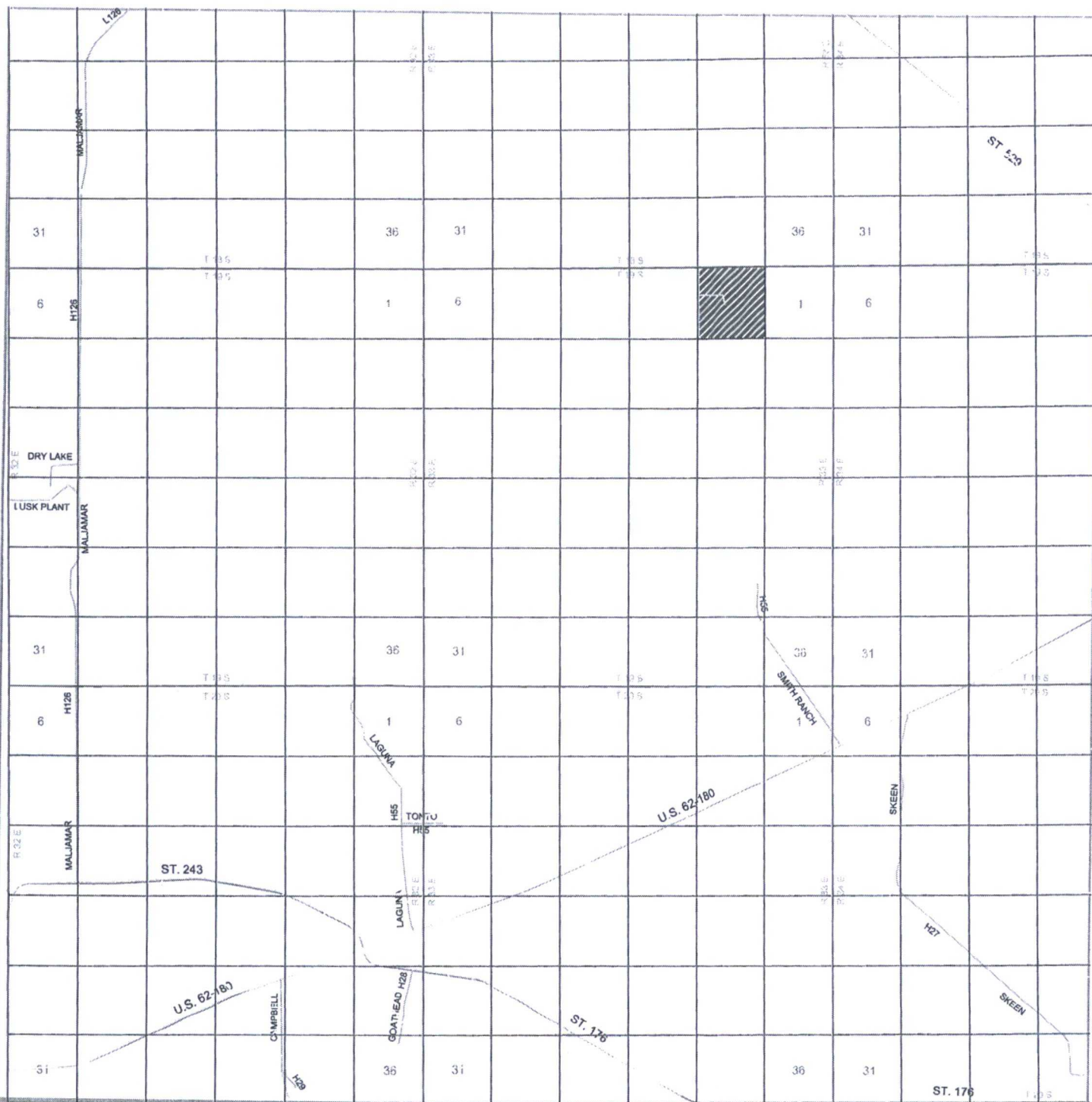

## BUFFALO WEST 2 STATE COM 2BS 3H

Located 125' FNL and 1325' FWL  
 Section 2, Township 19 South, Range 33 East,  
 N.M.P.M., Lea County, New Mexico.

**basin**  
**surveys**  
 focused on excellence  
 in the oilfield

P.O. Box 1786  
 1120 N. West County Rd.  
 Hobbs, New Mexico 88241  
 (575) 393-7316 - Office  
 (575) 392-2206 - Fax  
 basin-surveys.com

0 1 MI 2 MI 3 MI 4 MI  
 SCALE: 1" = 2 MILES

W.O. Number: JG 33236  
 Survey Date: 5-3-2017

YELLOW TINT - USA LAND  
 BLUE TINT - STATE LAND  
 NATURAL COLOR - FEE LAND



**CHISHOLM**  
**ENERGY**  
**OPERATING,**  
**LLC**





# **BUFFALO WEST 2 STATE COM 2BS 3H**

Located 125' FNL and 1325' FWL  
 Section 2, Township 19 South, Range 33 East,  
 N.M.P.M., Lea County, New Mexico.

**basin**  
**surveys**  
 focused on excellence  
 in the oilfield

P.O. Box 1786  
 1120 N. West County Rd.  
 Hobbs, New Mexico 88241  
 (575) 393-7316 - Office  
 (575) 392-2206 - Fax  
 basinsurveys.com

0'	1000'	2000'	3000'	4000'
SCALE: 1" = 2000'				
W.O. Number: JG 33236				
Survey Date: 5-3-2017				
YELLOW TINT - USA LAND				
BLUE TINT - STATE LAND				
NATURAL COLOR - FEE LAND				



**CHISHOLM**  
**ENERGY**  
**OPERATING,**  
**LLC**



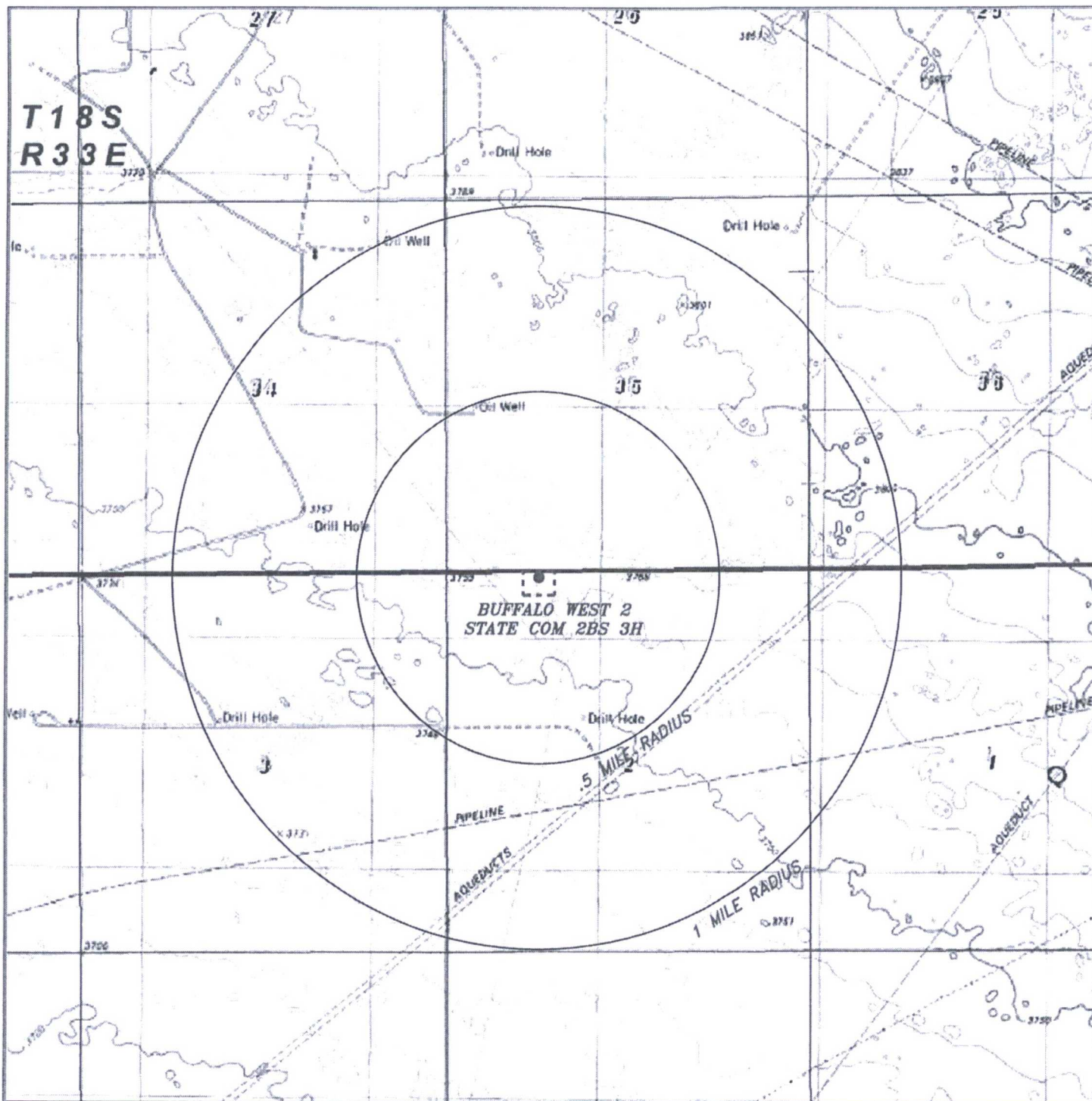

# **BUFFALO WEST 2 STATE COM 2BS 3H**

Located 125' FNL and 1325' FWL  
 Section 2, Township 19 South, Range 33 East,  
 N.M.P.M., Lea County, New Mexico.

**basin  
surveys**  
 focused on excellence  
 in the oilfield

P.O. Box 1786  
 1120 N. West County Rd.  
 Hobbs, New Mexico 88241  
 (575) 393-7316 - Office  
 (575) 392-2206 - Fax  
 basinsurveys.com

0' 1000' 2000' 3000' 4000'  
 SCALE: 1" = 2000'

W.O. Number: JG 33236

Survey Date: 5-3-2017

YELLOW TINT - USA LAND  
 BLUE TINT - STATE LAND  
 NATURAL COLOR - FEE LAND



**CHISHOLM  
 ENERGY  
 OPERATING,  
 LLC**