

Submit 1 Copy To Appropriate District Office  
District I - (575) 393-6161  
1625 N. French Dr., Hobbs, NM 88240  
District II - (575) 748-1283  
811 S. First St., Artesia, NM 88210  
District III - (505) 334-6178  
1000 Rio Brazos Rd., Aztec, NM 87410  
District IV - (505) 476-3460  
1220 S. St. Francis Dr., Santa Fe, NM 87505

State of New Mexico  
Energy, Minerals and Natural Resources

Form C-103  
Revised July 18, 2013

OIL CONSERVATION DIVISION  
1220 South St. Francis Dr.  
Santa Fe, NM 87505

SUNDRY NOTICES AND REPORTS ON WELLS (DO NOT USE THIS FORM FOR PROPOSALS TO DRILL OR TO DEEPEN OR PLUG BACK TO A DIFFERENT RESERVOIR. USE "APPLICATION FOR PERMIT" (FORM C-101) FOR SUCH PROPOSALS.)		WELL API NO. 30-025-43695
1. Type of Well: Oil Well <input checked="" type="checkbox"/> Gas Well <input type="checkbox"/> Other <input type="checkbox"/>		5. Indicate Type of Lease STATE <input checked="" type="checkbox"/> FEE <input type="checkbox"/>
2. Name of Operator XTO ENERGY INC		6. State Oil & Gas Lease No. STATE
3. Address of Operator 500 W Illinois St, Ste 100, Midland TX 79701		7. Lease Name or Unit Agreement Name CHISTERA 32 STATE
4. Well Location Unit Letter <u>B</u> : <u>200'</u> feet from the <u>North</u> line and <u>1730'</u> feet from the <u>East</u> line Section <u>32</u> Township <u>20S</u> Range <u>33E</u> NMPM County <u>Lea</u>		8. Well Number <u>2H</u>
11. Elevation (Show whether DR, RKB, RT, GR, etc.) <u>3618'</u>		9. OGRID Number <u>5380</u>
		10. Pool name or Wildcat HAT MESA; BONE SPRING

12. Check Appropriate Box to Indicate Nature of Notice, Report or Other Data

NOTICE OF INTENTION TO:		SUBSEQUENT REPORT OF:	
PERFORM REMEDIAL WORK <input type="checkbox"/>	PLUG AND ABANDON <input type="checkbox"/>	REMEDIAL WORK <input type="checkbox"/>	ALTERING CASING <input type="checkbox"/>
TEMPORARILY ABANDON <input type="checkbox"/>	CHANGE PLANS <input type="checkbox"/>	COMMENCE DRILLING OPNS. <input type="checkbox"/>	P AND A <input type="checkbox"/>
PULL OR ALTER CASING <input type="checkbox"/>	MULTIPLE COMPL <input type="checkbox"/>	CASING/CEMENT JOB <input type="checkbox"/>	
DOWNHOLE COMMINGLE <input type="checkbox"/>			
CLOSED-LOOP SYSTEM <input type="checkbox"/>			
OTHER: <input type="checkbox"/>		OTHER: Revised Surface Location <input checked="" type="checkbox"/>	

13. Describe proposed or completed operations. (Clearly state all pertinent details, and give pertinent dates, including estimated date of starting any proposed work). SEE RULE 19.15.7.14 NMAC. For Multiple Completions: Attach wellbore diagram of proposed completion or recompletion.

XTO Energy Inc. has moved the surface location for the above well in order to fit an additional well on the pad. No additional surface disturbance is required. Bottomhole location has not changed.

Old Surface Location: 200' FNL & 1730' FEL, B-S32, T20S, R33E

New Surface Location: 217' FNL, 1726' FEL, B-S32, T20S, R22E

Revised C102 attached.....

*Submit Gas Capture Plan  
prior to spud*

Spud Date:

Rig Release Date:

I hereby certify that the information above is true and complete to the best of my knowledge and belief.

SIGNATURE Kelly Kardos TITLE Regulatory Coordinator DATE 2/19/18  
Type or print name Kelly Kardos E-mail address: kelly\_kardos@xtoenergy.com PHONE: 432-620-4374  
**For State Use Only**  
APPROVED BY: Karen Sharp TITLE Staff Mgr DATE 3-2-18  
Conditions of Approval (if any):

District I  
1625 N. French Dr., Hobbs, NM 88240  
Phone: (575) 393-6161 Fax: (575) 393-0720  
District II  
811 S. First St., Artesia, NM 88210  
Phone: (575) 748-1283 Fax: (575) 748-9720  
District III  
1000 Rio Brazos Road, Aztec, NM 87410  
Phone: (505) 334-6178 Fax: (505) 334-6170  
District IV  
1220 S. St. Francis Dr., Santa Fe, NM 87505  
Phone: (505) 476-3460 Fax: (505) 476-3462

State of New Mexico  
Energy, Minerals & Natural Resources Department  
OIL CONSERVATION DIVISION  
1220 South St. Francis Dr.  
Santa Fe, NM 87505

Form C-102  
Revised August 1, 2011  
Submit one copy to appropriate  
District Office

☒ AMENDED REPORT

WELL LOCATION AND ACREAGE DEDICATION PLAT

<sup>1</sup> API Number 30-025-43695	<sup>2</sup> Pool Code 30213	<sup>3</sup> Pool Name La Mesa, Bone Spring
<sup>4</sup> Property Code 317520	<sup>5</sup> Property Name CHISTERA 32 STATE	
<sup>7</sup> OGRID No. 5380	<sup>8</sup> Operator Name XTO ENERGY, INC.	<sup>9</sup> Elevation 3,619'

<sup>10</sup> Surface Location

UL or lot no.	Section	Township	Range	Lot Idn	Feet from the	North/South line	Feet from the	East/West line	County
B	32	20 S	33 E		217	NORTH	1,726	EAST	LEA

<sup>11</sup> Bottom Hole Location If Different From Surface

UL or lot no.	Section	Township	Range	Lot Idn	Feet from the	North/South line	Feet from the	East/West line	County
O	32	20 S	33 E		200	SOUTH	1,650	EAST	LEA

<sup>12</sup> Dedicated Acres 160	<sup>13</sup> Joint or Infill	<sup>14</sup> Consolidation Code	<sup>15</sup> Order No.
--------------------------------------	-------------------------------	----------------------------------	-------------------------

No allowable will be assigned to this completion until all interests have been consolidated or a non-standard unit has been approved by the division.

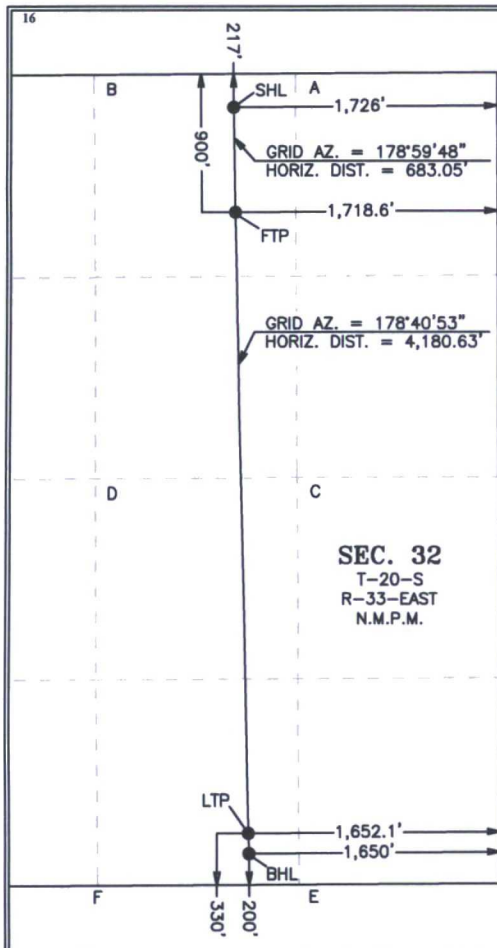

<b>GEODETTIC COORDINATES</b> NAD 27 NME SURFACE LOCATION Y= 559,377.7 X= 700,746.9 LAT.= 32.536151°N LONG.= 103.681939°W	<b>GEODETTIC COORDINATES</b> NAD 83 NME SURFACE LOCATION Y= 559,439.1 X= 741,927.4 LAT.= 32.536272°N LONG.= 103.682433°W
<b>FIRST TAKE POINT</b> NAD 27 NME Y= 558,694.8 X= 700,758.9 LAT.= 32.534274°N LONG.= 103.681913°W	<b>FIRST TAKE POINT</b> NAD 83 NME Y= 558,756.2 X= 741,939.4 LAT.= 32.534394°N LONG.= 103.682408°W
<b>LAST TAKE POINT</b> NAD 27 NME Y= 554,645.3 X= 700,852.1 LAT.= 32.523141°N LONG.= 103.681691°W	<b>LAST TAKE POINT</b> NAD 83 NME Y= 554,706.6 X= 742,032.7 LAT.= 32.523262°N LONG.= 103.682185°W
<b>BOTTOM HOLE LOCATION</b> NAD 27 NME Y= 554,515.4 X= 700,855.0 LAT.= 32.522784°N LONG.= 103.681685°W	<b>BOTTOM HOLE LOCATION</b> NAD 83 NME Y= 554,576.7 X= 742,035.6 LAT.= 32.522905°N LONG.= 103.682178°W

CORNER COORDINATES TABLE

NAD 27 NME	
A - Y= 559,597.0 N, X= 701,150.3 E	
B - Y= 559,589.6 N, X= 699,829.1 E	
C - Y= 556,957.3 N, X= 701,167.6 E	
D - Y= 556,949.4 N, X= 699,846.4 E	
E - Y= 554,317.1 N, X= 701,184.9 E	
F - Y= 554,310.0 N, X= 699,863.6 E	

CORNER COORDINATES TABLE

NAD 83 NME	
A - Y= 559,658.4 N, X= 742,330.8 E	
B - Y= 559,651.0 N, X= 741,009.6 E	
C - Y= 557,018.6 N, X= 742,348.2 E	
D - Y= 557,010.8 N, X= 741,026.9 E	
E - Y= 554,378.4 N, X= 742,365.5 E	
F - Y= 554,371.3 N, X= 741,044.2 E	

<sup>17</sup> OPERATOR CERTIFICATION

I hereby certify that the information contained herein is true and complete to the best of my knowledge and belief, and that this organization either owns a working interest or unleased mineral interest in the land including the proposed bottom hole location or has a right to drill this well at this location pursuant to a contract with an owner of such a mineral or working interest, or to a voluntary pooling agreement or a compulsory pooling order heretofore entered by the division.

Signature: Kelly Hardos Date: 2/8/18

Printed Name: Kelly Hardos

E-mail Address: Kelly.Hardos@xtoenergy.com

<sup>18</sup> SURVEYOR CERTIFICATION

I hereby certify that the well location shown on this plat was plotted from field notes of actual surveys made by me or under my supervision, and that the same is true and correct to the best of my belief.

01-24-2018

Date of Survey

Signature and Seal of Professional Surveyor:

MARK DILLON HARP 23786

Certificate Number



DH

2018010362