

Submit 1 Copy To Appropriate District Office
District I - (575) 393-6161
1625 N. French Dr., Hobbs, NM 88240
District II - (575) 748-1283
811 S. First St., Artesia, NM 88210
District III - (505) 334-6178
1000 Rio Brazos Rd., Aztec, NM 87410
District IV - (505) 476-3460
1220 S. St. Francis Dr., Santa Fe, NM 87505

State of New Mexico
Energy, Minerals and Natural Resources

Form C-103
Revised August 1, 2011

OIL CONSERVATION DIVISION

1220 South St. Francis Dr.
Santa Fe, NM 87505

WELL API NO.	30-025-02824
5. Indicate Type of Lease	STATE <input checked="" type="checkbox"/> FEE <input type="checkbox"/>
6. State Oil & Gas Lease No.	
7. Lease Name or Unit Agreement Name	EAST VACUUM GB-SA UNIT
8. Well Number	001
9. OGRID Number	217817
10. Pool name or Wildcat	VACUUM; GB-SA

MAR 05 2018

RECEIVED

SUNDRY NOTICES AND REPORTS ON WELLS (DO NOT USE THIS FORM FOR PROPOSALS TO DRILL OR TO DEEPEN OR PLUG BACK TO A DIFFERENT RESERVOIR. USE "APPLICATION FOR PERMIT" (FORM C-101) FOR SUCH PROPOSALS.)	
1. Type of Well: Oil Well <input checked="" type="checkbox"/> Gas Well <input type="checkbox"/> Other	
2. Name of Operator ConocoPhillips Company	
3. Address of Operator P. O. Box 51810 Midland, TX 79710	
4. Well Location Unit Letter J : 1980 feet from the SOUTH line and 2310 feet from the EAST line Section 19 Township 17S Range 35E NMPM County LEA	
11. Elevation (Show whether DR, RKB, RT, GR, etc.) 3988' GL	

12. Check Appropriate Box to Indicate Nature of Notice, Report or Other Data

NOTICE OF INTENTION TO:

PERFORM REMEDIAL WORK ☐ PLUG AND ABANDON ☐
TEMPORARILY ABANDON ☐ CHANGE PLANS ☐
PULL OR ALTER CASING ☐ MULTIPLE COMPL ☐
DOWNHOLE COMMINGLE ☐

SUBSEQUENT REPORT OF:

REMEDIAL WORK ☐ ALTERING CASING ☐
COMMENCE DRILLING OPNS. ☐ P AND A ☐
CASING/CEMENT JOB ☐

OTHER: ☐

OTHER: PLACE IN TA STATUS ☒

13. Describe proposed or completed operations. (Clearly state all pertinent details, and give pertinent dates, including estimated date of starting any proposed work). SEE RULE 19.15.7.14 NMAC. For Multiple Completions: Attach wellbore diagram of proposed completion or recompletion.

CONOCOPHILLIPS COMPANY WOULD LIKE TO PLACE THIS WELL IN TA STATUS.

9/27/17 RIH W/BIT & SCRAPER TO 4000' & POOH.

9/29/17 RIH W/CIBP & SET @ 4325'.

10/2/17 RIH W/CIBP & SET @ 4296' CIRC 200 BBLS PKR FLUID.

10/3/17 RUN MIT TO 500#/35 MINS - LOST 45# IN 35 MINS - TEST GOOD. MIT CHART ATTACHED.

ATTACHED IS A CURRENT WELLBORE SCHEMATIC

70# PRESSURE DROP.
Measured
3/5/2018

Spud Date:

Rig Release Date:

I hereby certify that the information above is true and complete to the best of my knowledge and belief.

SIGNATURE

Rhonda Rogers

TITLE Staff Regulatory Technician

DATE 03/01/2018

Type or print name Rhonda Rogers

E-mail address: rogerr@conocophillips.com

PHONE: (432)688-9174

For State Use Only

APPROVED BY:

TITLE

DATE

Conditions of Approval (if any):

DENIED

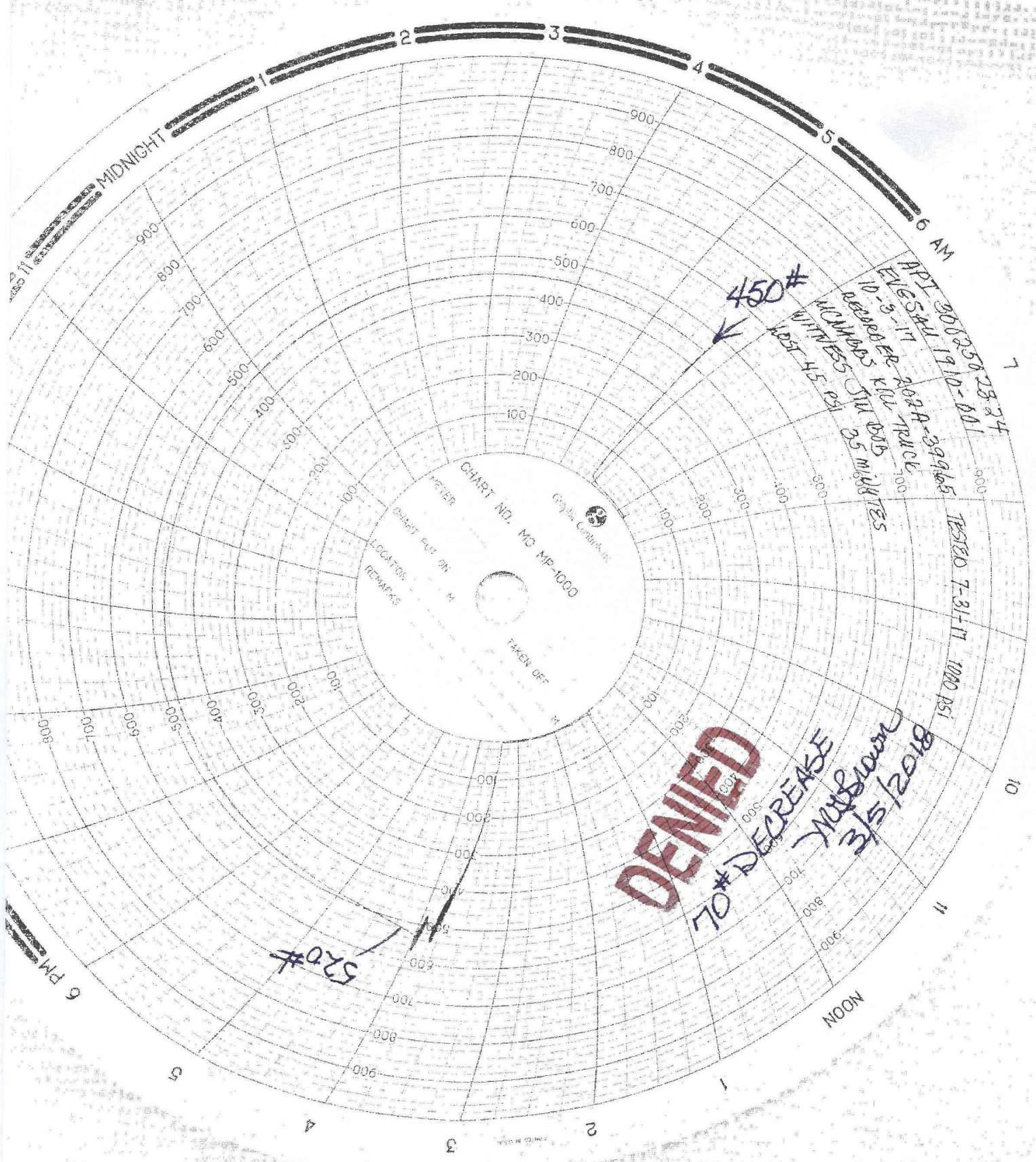

CHART NO. MC NP-1000

CHART PUT ON

LOCATION

REMARKS

TAKEN OFF

MIDNIGHT

1

2

3

4

5

6 AM

7

8

9

10

11

NOON

6 PM

450#

520#

API 300350-28-24

EVIGSAL 1110-001

10-3-17

RECEIVED FOR RUC

WITNESS IN 005

POST 45 PM

TESTED 7-31-17

1000 PSI

NOISEMAN 3/5/2018

70# DECREASE

DENIED



Schematic - Current
EAST VACUUM GB-SA UNIT 1910-001

District PERMIAN CONVENTIONAL	Field Name VACUUM	API / UWI 300250282400	County LEA	State/Province NEW MEXICO
Original Spud Date 6/29/1949	Surface Legal Location Sec. 19, T-17S, R-35E	East/West Distance (ft) 2,310.00	East/West Reference E	North/South Distance (ft) 1,980.00
North/South Reference S				

VERTICAL - MAIN HOLE, 3/1/2018 11:00:27 AM

