

UNITED STATES
DEPARTMENT OF THE INTERIOR
BUREAU OF LAND MANAGEMENTFORM APPROVED
OMB NO. 1004-0137
Expires: January 31, 2018

SUNDRY NOTICES AND REPORTS ON WELLS

Do not use this form for proposals to drill or to re-enter an abandoned well. Use form 3160-3 (APD) for such proposals.

5. Lease Serial No.
NMNM56265

Indian Landowner or Tribe Name

SUBMIT IN TRIPLICATE - Other instructions on page 2

1. Type of Well

☒ Oil Well ☐ Gas Well ☐ Other

2. Name of Operator

CHISHOLM ENERGY HOLDINGS LLC

Contact: JENNIFER ELROD

Mail: jelrod@chisholmenergy.com

8. Well Name and No.

LEA SOUTH 25 FEDERAL COM WCA 12H

3a. Address

801 CHERRY ST., SUITE 1200 UNIT-20
FORT WORTH, TX 76102

3b. Phone No. (include area code)

Ph: 817-953-3728

9. API Well No.

30-025-43110

4. Location of Well (Footage, Sec., T., R., M., or Survey Description)

Sec 25 T20S R34E Mer NMP SESE 330FSL 1920FEL
32.537760 N Lat, 103.506380 W Lon

11. County or Parish, State

LEA COUNTY, NM

12. CHECK THE APPROPRIATE BOX(ES) TO INDICATE NATURE OF NOTICE, REPORT, OR OTHER DATA

TYPE OF SUBMISSION	TYPE OF ACTION			
<input checked="" type="checkbox"/> Notice of Intent	<input type="checkbox"/> Acidize	<input type="checkbox"/> Deepen	<input type="checkbox"/> Production (Start/Resume)	<input type="checkbox"/> Water Shut-Off
<input type="checkbox"/> Subsequent Report	<input type="checkbox"/> Alter Casing	<input type="checkbox"/> Hydraulic Fracturing	<input type="checkbox"/> Reclamation	<input type="checkbox"/> Well Integrity
<input type="checkbox"/> Final Abandonment Notice	<input type="checkbox"/> Casing Repair	<input type="checkbox"/> New Construction	<input type="checkbox"/> Recomplete	<input checked="" type="checkbox"/> Other
	<input type="checkbox"/> Change Plans	<input type="checkbox"/> Plug and Abandon	<input type="checkbox"/> Temporarily Abandon	Change to Original A
	<input type="checkbox"/> Convert to Injection	<input type="checkbox"/> Plug Back	<input type="checkbox"/> Water Disposal	PD

13. Describe Proposed or Completed Operation: Clearly state all pertinent details, including estimated starting date of any proposed work and approximate duration thereof. If the proposal is to deepen directionally or recompleat horizontally, give subsurface locations and measured and true vertical depths of all pertinent markers and zones. Attach the Bond under which the work will be performed or provide the Bond No. on file with BLM/BIA. Required subsequent reports must be filed within 30 days following completion of the involved operations. If the operation results in a multiple completion or recompleat in a new interval, a Form 3160-4 must be filed once testing has been completed. Final Abandonment Notices must be filed only after all requirements, including reclamation, have been completed and the operator has determined that the site is ready for final inspection.

CHANGE TO ORIGINAL PERMIT FOR NAME: BCW

Request change to well Name from: Lea South 5 Federal Com WCA; TO: Lea South 25 Fed Com WCA. 12H (318092)

Plat attached.

14. I hereby certify that the foregoing is true and correct.

Electronic Submission #402085 verified by the BLM Well Information System
For CHISHOLM ENERGY HOLDINGS LLC, sent to the Hobbs
Committed to AFMSS for processing by PRISCILLA PEREZ on 01/30/2018 ()

Name (Printed/Typed) JENNIFER ELROD

Title SENIOR REGULATORY TECH

Signature (Electronic Submission)

Date 01/24/2018

THIS SPACE FOR FEDERAL OR STATE OFFICE USE

Approved By

Mustafa Hage

Title

PETROLEUM ENGINEER

Date 2-28-2018

Conditions of approval, if any, are attached. Approval of this notice does not warrant or certify that the applicant holds legal or equitable title to those rights in the subject lease which would entitle the applicant to conduct operations thereon.

Office

CFO

Title 18 U.S.C. Section 1001 and Title 43 U.S.C. Section 1212, make it a crime for any person knowingly and willfully to make to any department or agency of the United States any false, fictitious or fraudulent statements or representations as to any matter within its jurisdiction.

(Instructions on page 2)

** OPERATOR-SUBMITTED ** OPERATOR-SUBMITTED ** OPERATOR-SUBMITTED **

DISTRICT I
1625 N. French Dr., Hobbs, NM 88240
Phone (505) 393-6161 Fax: (505) 393-0720

DISTRICT II
811 S. First St., Artesia, NM 88210
Phone (505) 748-1263 Fax: (505) 748-9720

DISTRICT III
1000 Rio Brazos Rd., Aztec, NM 87410
Phone (505) 334-6178 Fax: (505) 334-6170

DISTRICT IV
1220 S. St. Francis Dr., Santa Fe, NM 87505
Phone (505) 476-3480 Fax: (505) 476-3482

State of New Mexico
Energy, Minerals and Natural Resources Department

Form C-102
Revised August 1, 2011

Submit one copy to appropriate
District Office

OIL CONSERVATION DIVISION
1220 South St. Francis Dr.
Santa Fe, New Mexico 87505

WELL LOCATION AND ACREAGE DEDICATION PLAT

☐ AMENDED REPORT

API Number 30-025-43110	Pool Code 37580	Pool Name Lea; Bone Spring, South
Property Code	Property Name LEA SOUTH 25 FED Com WCA 12H	Well Number 12H
OGRID No. 372137	Operator Name Chisholm Energy Operating, LLC	Elevation 3760'

Surface Location

UL or lot No.	Section	Township	Range	Lot Idn	Feet from the	North/South line	Feet from the	East/West line	County
A	25	20 S	34 E		330	SOUTH	340	EAST	LEA

Bottom Hole Location If Different From Surface

UL or lot No.	Section	Township	Range	Lot Idn	Feet from the	North/South line	Feet from the	East/West line	County
P	25	20 S	34 E		330	NORTH	510	EAST	LEA

Dedicated Acres	Joint or Infill	Consolidation Code	Order No.

NO ALLOWABLE WILL BE ASSIGNED TO THIS COMPLETION UNTIL ALL INTERESTS HAVE BEEN CONSOLIDATED
OR A NON-STANDARD UNIT HAS BEEN APPROVED BY THE DIVISION

<p>N.: 565265.0 E.: 791227.4 NAD 83</p>	<p>N.: 565287.9 E.: 793869.4 NAD 83</p> <p>BOTTOM HOLE LOCATION Lat - N 32°33'01.66" Long - W 103°30'24.62" NMSPCE- N 564976.5 E 796002.4 (NAD-83)</p>	<p>N.: 565310.9 E.: 796509.3 NAD 83</p> <p>330' 510'</p>	<p>OPERATOR CERTIFICATION I hereby certify that the information contained herein is true and complete to the best of my knowledge and belief, and that this organization either owns a working interest or unleased mineral interest in the land including the proposed bottom hole location or has a right to drill this well at this location pursuant to a contract with an owner of such a mineral or working interest, or to a voluntary pooling agreement or a compulsory pooling order heretofore entered by the division.</p> <p><i>Bettie Watson</i> 01/22/2018 Signature Date</p> <p>Bettie Watson Printed Name</p> <p>bettie@watsonreg.com Email Address</p>
<p>N.: 559985.5 E.: 791266.2 NAD 83</p>	<p>N.: 560007.5 E.: 793917.3 NAD 83</p> <p>SURFACE LOCATION Lat - N 32°32'15.94" Long - W 103°30'22.57" NMSPCE- N 560357.7 E 796213.2 (NAD-83)</p>	<p>N.: 562668.1 E.: 796532.8 NAD 83</p> <p>3745.6' 3751.4' 340' 330' 3769.2' 3755.6'</p>	<p>SURVEYOR CERTIFICATION I hereby certify that the well location shown on this plat was plotted from field notes of actual surveys made by me or under my supervision, and that the same is true and correct to the best of my belief.</p> <p>MARCH 27, 2013 Date Surveyed</p> <p><i>Gary L. Jones</i> Signature & Seal of Professional Surveyor</p> <p>W.C. No. 28416 Certificate No. Gary L. Jones 7977</p> <p>BASIN SURVEYS 28416</p>

SECTION 25, TOWNSHIP 20 SOUTH, RANGE 34 EAST, N.M.P.M.,
LEA COUNTY, NEW MEXICO.

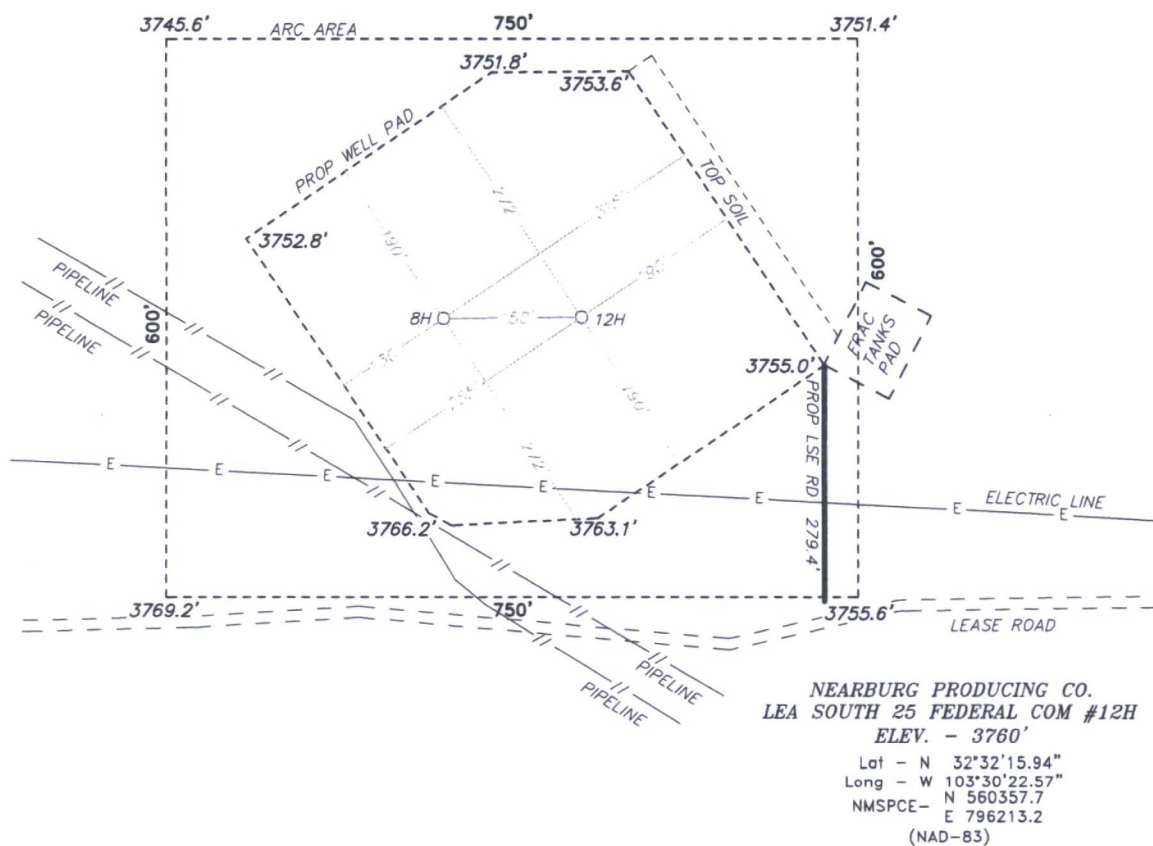

EUNICE, NM IS ±22 MILES TO THE SOUTHEAST OF LOCATION.

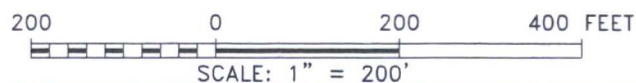

Directions to Location:

FROM THE JUNCTION OF HWY 176 AND MARATHON ROAD, GO NORTH ON MARATHON ROAD FOR 1.3 MILES TO LEASE ROAD, ON LEASE ROAD TO EAST 0.4 MILES TO LEASE ROAD, TURN SOUTH 0.4 MILES TURNING EAST 0.6 MILES TO PROPOSED LEASE ROAD.

BASIN SURVEYS P.O. BOX 1786-HOBBS, NEW MEXICO

NEARBURG PRODUCING CO.

REF: LEA SOUTH 25 FEDERAL COM #12H / WELL PAD TOPO

THE LEA SOUTH 25 FEDERAL COM #12H LOCATED 330'
FROM THE SOUTH LINE AND 340' FROM THE EAST LINE OF
SECTION 25, TOWNSHIP 20 SOUTH, RANGE 34 EAST,
N.M.P.M., LEA COUNTY, NEW MEXICO.

W.O. Number: 28416 Drawn By: J. SMALL

Date: 04-04-2013 Disk: JMS 28416

Survey Date: 03-27-2013

Sheet 1 of 1 Sheets

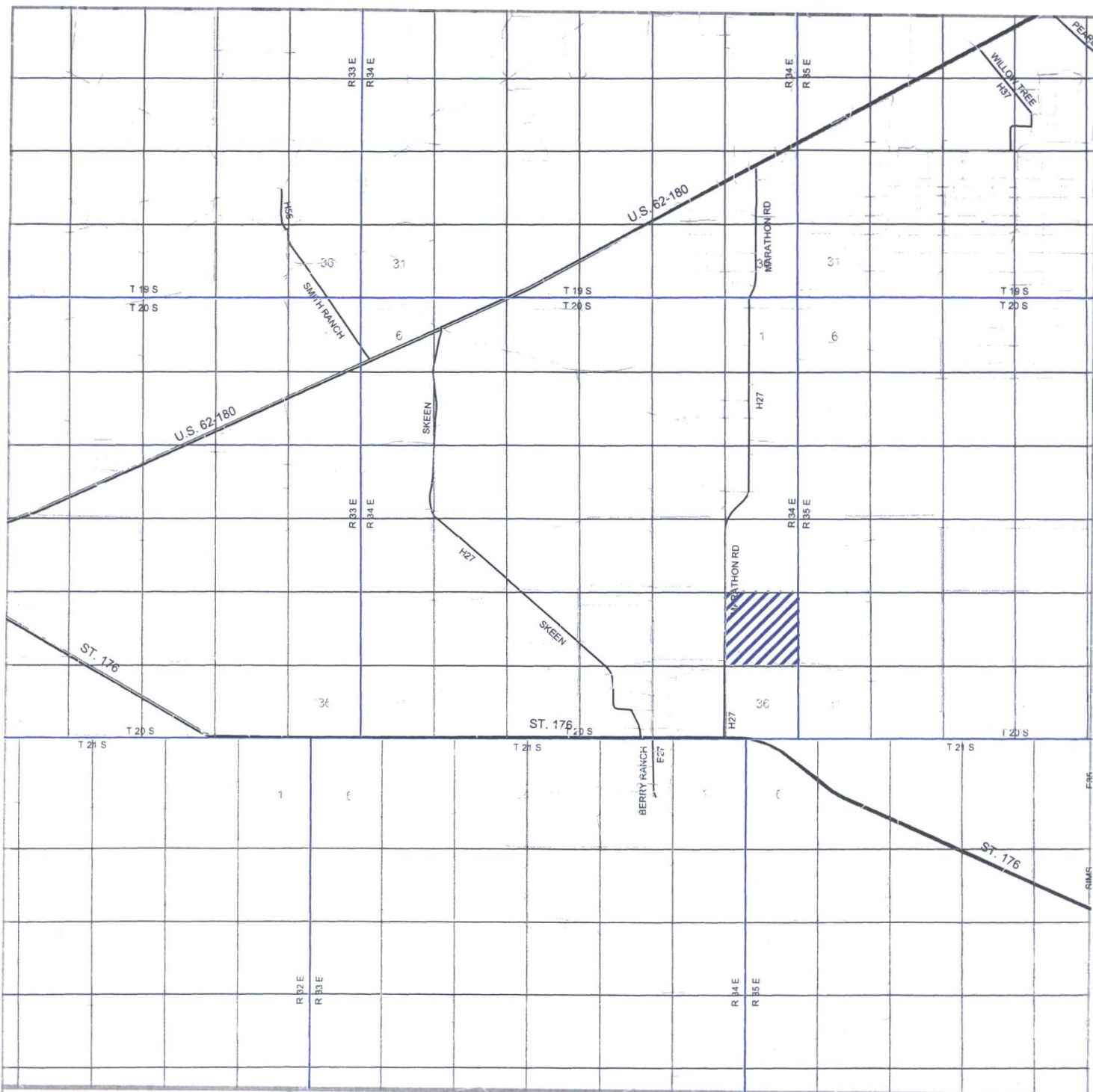

LEA SOUTH 25 FEDERAL COM #12H

Located 330' FSL and 340' FEL
 Section 25, Township 20 South, Range 34 East,
 N.M.P.M., Lea County, New Mexico.



P.O. Box 1786
 1120 N. West County Rd.
 Hobbs, New Mexico 88241
 (575) 393-7316 - Office
 (575) 392-2206 - Fax
 basinsurveys.com

W.O. Number: JMS 28416

Survey Date: 03-27-2013

Scale: 1" = 2 Miles

Date: 04-04-2013



**NEARBURG
 PRODUCING CO.**

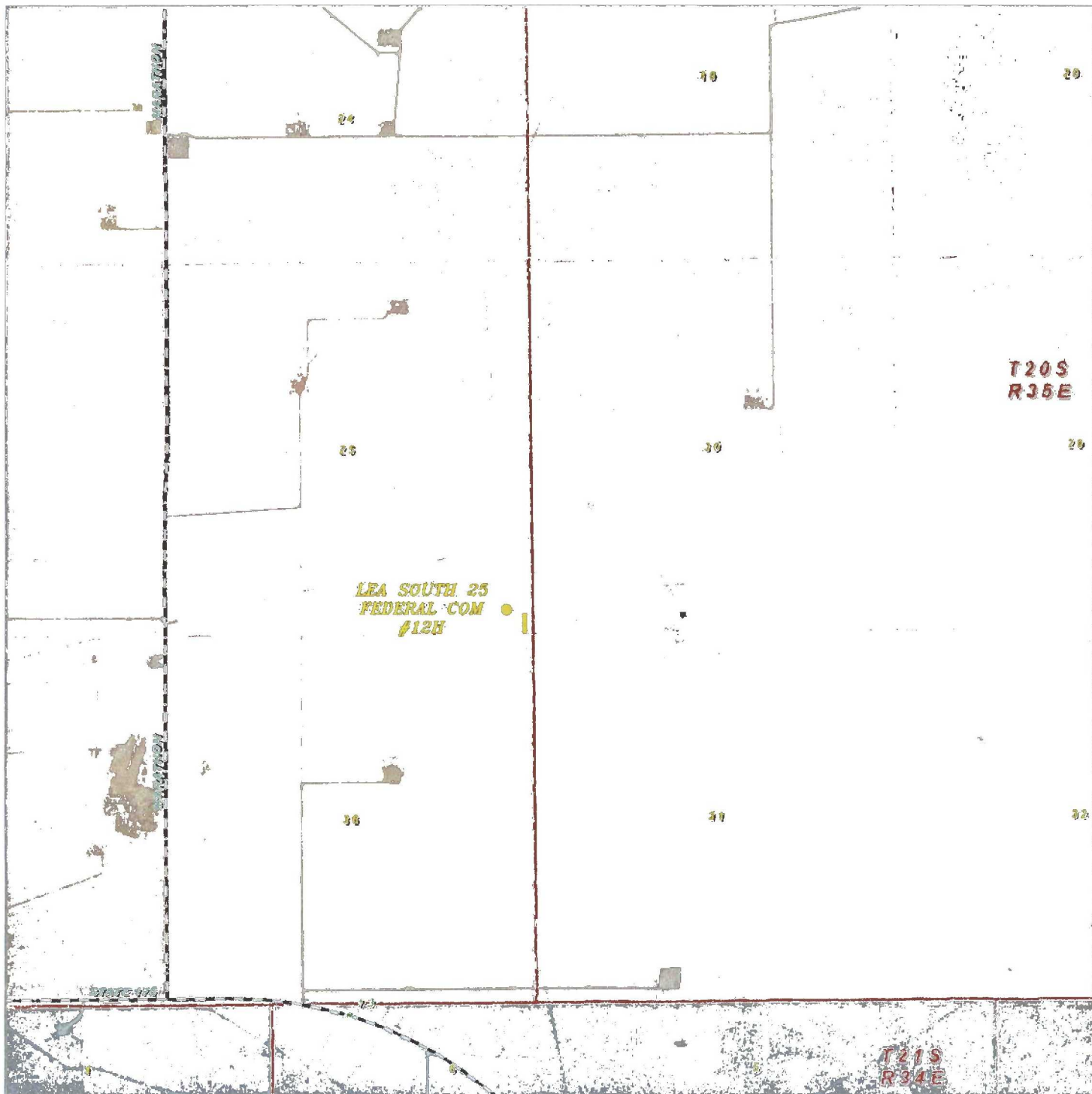

LEA SOUTH 25 FEDERAL COM #12H

Located 330' FSL and 340' FEL
 Section 25, Township 20 South, Range 34 East,
 N.M.P.M., Lea County, New Mexico.



P.O. Box 1786
 1120 N. West County Rd.
 Hobbs, New Mexico 88241
 (575) 393-7316 - Office
 (575) 392-2206 - Fax
 basinsurveys.com

W.C. Number JMS 20961

Scale 1" = 2000'

YELLOW TINT - USA LAND
 BLUE TINT - STATE LAND
 NATURAL COLOR - FEE LAND



NEARBURG
 PRODUCING CO.