

Submit 1 Copy To Appropriate District
Office
District I
1625 N. French Dr., Hobbs, NM 88240
District II
1301 W. Grand Ave., Artesia, NM 88210
District III
1000 Rio Brazos Rd., Aztec, NM 87410
District IV
1220 S. St. Francis Dr., Santa Fe, NM
87505

State of New Mexico
Energy, Minerals and Natural Resources

Form C-103
October 13, 2009

OIL CONSERVATION DIVISION
1220 South St. Francis Dr.
Santa Fe, NM 87505

MAR 15 2018

SUNDRY NOTICES AND REPORTS ON WELLS (DO NOT USE THIS FORM FOR PROPOSALS TO DRILL OR TO DEEPEN OR PLUG BACK TO A DIFFERENT RESERVOIR. USE "APPLICATION FOR PERMIT" (FORM C-101) FOR SUCH PROPOSALS.)		WELL API NO. 30-025-27647
1. Type of Well: Oil Well <input checked="" type="checkbox"/> Gas Well <input type="checkbox"/>		5. Indicate Type of Lease STATE <input checked="" type="checkbox"/> FEE <input type="checkbox"/>
2. Name of Operator PROVIDENCE ENERGY SERVICES, INC. dba KELTON OPERATING		6. State Oil & Gas Lease No. E-8077
3. Address of Operator P.O. BOX 928, ANDREWS, TEXAS 79714-0928		7. Lease Name or Unit Agreement Name STATE 731
4. Well Location Unit Letter <u>M</u> : <u>990</u> feet from the <u>SOUTH</u> line and <u>660</u> feet from the <u>WEST</u> line Section <u>25</u> Township <u>22S</u> Range <u>35E</u> NMPM LEA County		8. Well Number <u>4</u>
11. Elevation (Show whether DR, RKB, RT, GR, etc.) 3558' GL		9. OGRID Number <u>012444</u>
		10. Pool name or Wildcat Undesignated Jalmat/Yates/7 Rivers

12. Check Appropriate Box to Indicate Nature of Notice, Report or Other Data

NOTICE OF INTENTION TO:

PERFORM REMEDIAL WORK ☐ PLUG AND ABANDON ☐
TEMPORARILY ABANDON ☐ CHANGE PLANS ☐
PULL OR ALTER CASING ☐ MULTIPLE COMPL ☐
DOWNHOLE COMMINGLE ☐

SUBSEQUENT REPORT OF:

REMEDIAL WORK ☐ ALTERING CASING ☐
COMMENCE DRILLING OPNS. ☐ P AND A ☐
CASING/CEMENT JOB ☐

OTHER: MIT TEST FOR TA STATUS



OTHER:



13. Describe proposed or completed operations. (Clearly state all pertinent details, and give pertinent dates, including estimated date of starting any proposed work). SEE RULE 19.15.7.14 NMAC. For Multiple Completions: Attach wellbore diagram of proposed completion or recompletion.

Well Bore Diagram Attached

1. Run MIT Test for TA Status.

Condition of Approval: notify

OCD Hobbs office 24 hours

prior of running MIT Test & Chart

Spud Date:

Rig Release Date:

I hereby certify that the information above is true and complete to the best of my knowledge and belief.

SIGNATURE C. Dale Kelton TITLE PRESIDENT DATE March 14, 2018

Type or print name C. Dale Kelton E-mail address: providenceenergy@suddenlink.net PHONE: 432-661-1364

For State Use Only

APPROVED BY: Mary Brown TITLE AO/II DATE 3/15/2018

Conditions of Approval (if any):

NO PROD REPORTED - 116 MONTHS

Kelton Operating Corporation - WELL DIAGRAM

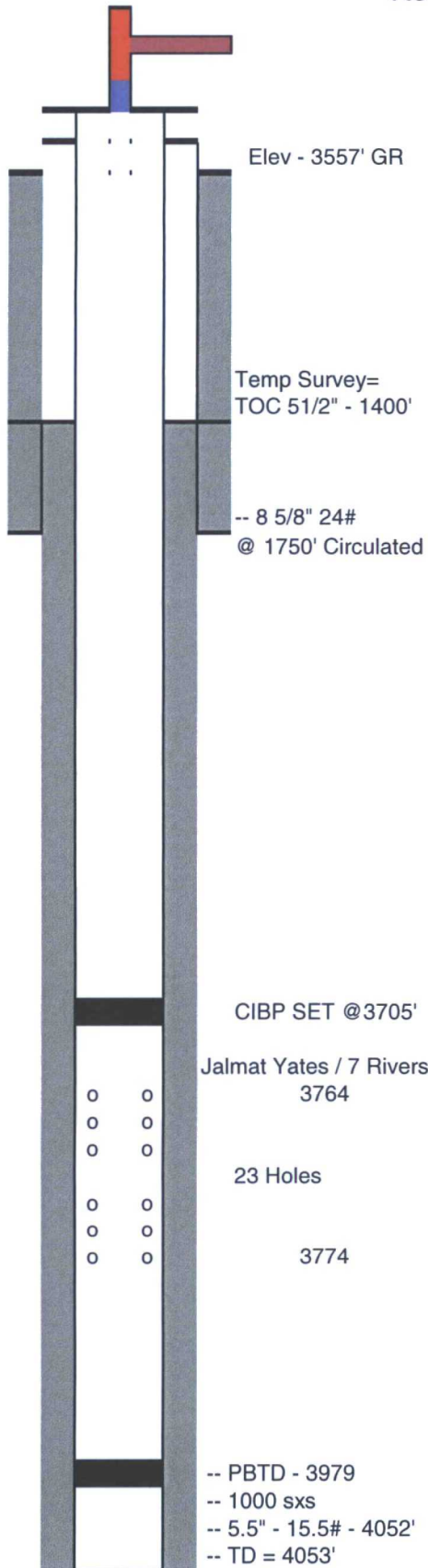

WELL INFORMATION

Date 04-19-2012

WELL NAME: State 731 #4
LEGAL LOCATION : Section 25-22S-35E
Lea County, New Mexico
WELL HEAD TYPE: Larkin
WELL HEAD SIZE: 5.5"
CASING SIZE: 5.5" - 15.5# J-55

ROD TYPE AND SIZE

	7/8"	3/4"	SUBS	7/8"	3/4"
# RODS	149				

DETAIL

Pump 2" x 1.5 x 16' RWTC
Gas Anchor - 10'

CONDITION

Good XX
Fair
Pitted
Scaled - Some
Worn (Rod/Box)
Corrosion - No
Parrafin - Yes
Polish Rod and Liner 1.5" x 16' Liner

TUBING SIZE

New	Used	XXX	Coated	Yes	No

DETAIL

Size 2 3/8" Wgt 4.7# Type J-55 Thread - 8rd
JOINTS 118

Condition :

Good XXX	Pitted
Fair	Rod Wear
Hole	Corrosion - No
Split	Scale -

COMMENTS