

HOBBS OCD

OIL CONSERVATION DIVISION

MAR 15 2018
1220 South St. Francis Dr.
Santa Fe, NM 87505

RECEIVED

WELL API NO.
30-025-27648

5. Indicate Type of Lease
STATE ☒ FEE ☐

6. State Oil & Gas Lease No.
E-8077

7. Lease Name or Unit Agreement Name
STATE 731

8. Well Number 3

9. OGRID Number 012444

10. Pool name or Wildcat
Undesignated Jalmat/Yates/7 Rivers

SUNDRY NOTICES AND REPORTS ON WELLS
(DO NOT USE THIS FORM FOR PROPOSALS TO DRILL OR TO DEEPEN OR PLUG BACK TO A DIFFERENT RESERVOIR. USE "APPLICATION FOR PERMIT" (FORM C-101) FOR SUCH PROPOSALS.)

1. Type of Well: Oil Well ☒ Gas Well ☐

2. Name of Operator
PROVIDENCE ENERGY SERVICES, INC. dba KELTON OPERATING

3. Address of Operator
P.O. BOX 928, ANDREWS, TEXAS 79714-0928

4. Well Location

Unit Letter H : 1980 feet from the NORTH line and 330 feet from the EAST line

Section 26 Township 22S Range 35E NMPM LEA County

11. Elevation (Show whether DR, RKB, RT, GR, etc.)
3558' GL

12. Check Appropriate Box to Indicate Nature of Notice, Report or Other Data

NOTICE OF INTENTION TO:

PERFORM REMEDIAL WORK ☐ PLUG AND ABANDON ☐
TEMPORARILY ABANDON ☐ CHANGE PLANS ☐
PULL OR ALTER CASING ☐ MULTIPLE COMPL ☐
DOWNHOLE COMMINGLE ☐

SUBSEQUENT REPORT OF:

REMEDIAL WORK ☐ ALTERING CASING ☐
COMMENCE DRILLING OPNS. ☐ P AND A ☐
CASING/CEMENT JOB ☐

OTHER: **MIT TEST FOR TA STATUS**

☒ OTHER: ☐

13. Describe proposed or completed operations. (Clearly state all pertinent details, and give pertinent dates, including estimated date of starting any proposed work). SEE RULE 19.15.7.14 NMAC. For Multiple Completions: Attach wellbore diagram of proposed completion or recompletion.

Well Bore Diagram Attached

Condition of Approval: notify

OCD Hobbs office 24 hours

prior of running MIT Test & Chart

1. Run MIT Test for TA Status.

Spud Date:

Rig Release Date:

I hereby certify that the information above is true and complete to the best of my knowledge and belief.

SIGNATURE C. Dale Kelton TITLE PRESIDENT DATE March 14, 2018

Type or print name C. Dale Kelton E-mail address: providenceenergy@suddenlink.net PHONE: 432-661-1364

For State Use Only

APPROVED BY: Mary E Brown TITLE AO/II DATE 3/15/2018

Conditions of Approval (if any):

NO PROD REPORTED - 207 MONTHS.

Kelton Operating Corporation - WELL DIAGRAM

TEMPORARY ABANDONED WELL

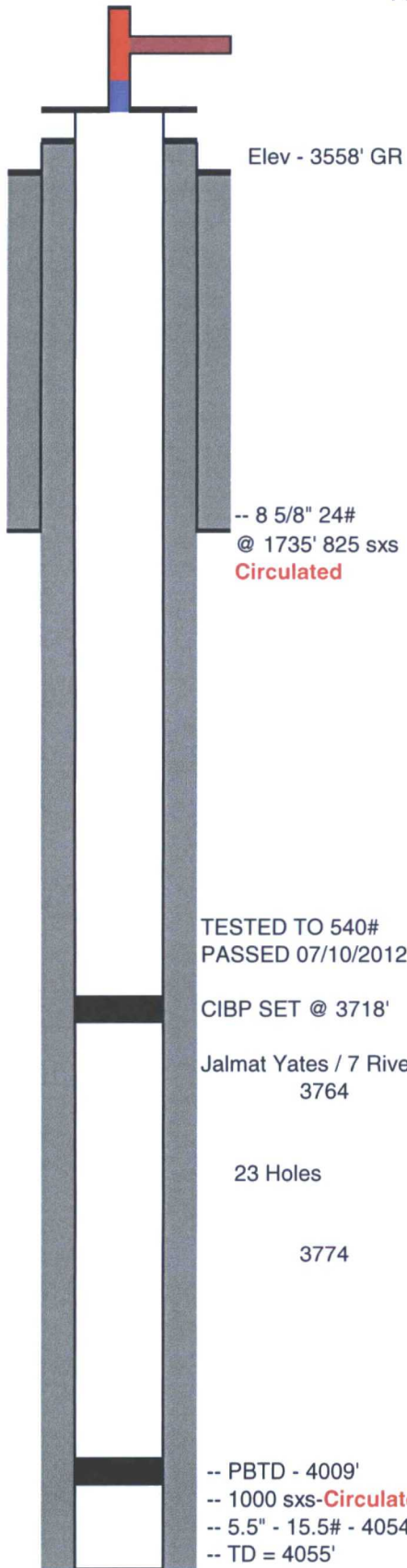

WELL INFORMATION

Date 07-10-2012

WELL NAME: State 731 #3
 LEGAL LOCATION : Section 26-22S-35E
 Lea County, New Mexico
 WELL HEAD TYPE: Flange 6" 600
 WELL HEAD SIZE: 5.5"
 CASING SIZE: 5.5" - 15.5# J-55

ROD TYPE AND SIZE	SUBS			
	7/8"	3/4"	7/8"	3/4"
# RODS	47	102		

DETAIL

Pump 2" x 1.5 x 16' RWTC
 Gas Anchor - 10'

CONDITION

Good XX
 Fair
 Pitted
 Scaled - Some
 Worn (Rod/Box)
 Corrosion - No
 Parrafin - Yes
 Polish Rod and Liner

COMMENTS