

Submit 1 Copy To Appropriate District
Office
District I - (575) 393-6161
1625 N. French Dr., Hobbs, NM 88240
District II - (575) 748-1283
811 S. First St., Artesia, NM 88210
District III - (505) 334-6178
1000 Rio Brazos Rd., Aztec, NM 87440
District IV - (505) 476-3460
1220 S. St. Francis Dr., Santa Fe, NM
87505

State of New Mexico
Energy, Minerals and Natural Resources
OIL CONSERVATION DIVISION
1220 South St. Francis Dr.
Santa Fe, NM 87505

Form C-103
Revised August 1, 2011

SUNDRY NOTICES AND REPORTS ON WELLS (DO NOT USE THIS FORM FOR PROPOSALS TO DRILL OR TO DEEPEN OR PLUG BACK TO A DIFFERENT RESERVOIR. USE "APPLICATION FOR PERMIT" (FORM C-101) FOR SUCH PROPOSALS.)		WELL API NO. 30-025-26642
1. Type of Well: Oil Well <input type="checkbox"/> Gas Well <input type="checkbox"/> Other INJECTION WELL		5. Indicate Type of Lease STATE <input type="checkbox"/> FEE <input type="checkbox"/>
2. Name of Operator ConocoPhillips Company		6. State Oil & Gas Lease No. FEDERAL LEASE
3. Address of Operator P. O. Box 51810 Midland, TX 79710		7. Lease Name or Unit Agreement Name WARREN UNIT BLINEBRY TUBB WF
4. Well Location Unit Letter G : 1980 feet from the NORTH line and 1980 feet from the EAST line Section 33 Township 20S Range 38E NMPM County LEA		8. Well Number 080
11. Elevation (Show whether DR, RKB, RT, GR, etc.)		9. OGRID Number 217817
		10. Pool name or Wildcat WARREN

12. Check Appropriate Box to Indicate Nature of Notice, Report or Other Data

NOTICE OF INTENTION TO:		SUBSEQUENT REPORT OF:	
PERFORM REMEDIAL WORK <input type="checkbox"/>	PLUG AND ABANDON <input type="checkbox"/>	REMEDIAL WORK <input type="checkbox"/>	ALTERING CASING <input type="checkbox"/>
TEMPORARILY ABANDON <input type="checkbox"/>	CHANGE PLANS <input type="checkbox"/>	COMMENCE DRILLING OPNS. <input type="checkbox"/>	P AND A <input type="checkbox"/>
PULL OR ALTER CASING <input type="checkbox"/>	MULTIPLE COMPL <input type="checkbox"/>	CASING/CEMENT JOB <input type="checkbox"/>	
DOWNHOLE COMMINGLE <input type="checkbox"/>			
OTHER: <input type="checkbox"/>		OTHER: 5 YEAR MIT <input checked="" type="checkbox"/>	

13. Describe proposed or completed operations. (Clearly state all pertinent details, and give pertinent dates, including estimated date of starting any proposed work). SEE RULE 19.15.7.14 NMAC. For Multiple Completions: Attach wellbore diagram of proposed completion or recompletion.

CONOCOPHILLIPS COMPANY CONDUCTED THE 5 YEAR MIT 3/14/18 TO 550#/32 MINS - TEST GOOD. CHART ATTACHED

Spud Date:

Rig Release Date:

I hereby certify that the information above is true and complete to the best of my knowledge and belief.

SIGNATURE Shonda Rogers TITLE Staff Regulatory Technician DATE 03/22/2018

Type or print name Rhonda Rogers E-mail address: rogerrs@conocophillips.com PHONE: (432)688-9174

For State Use Only

APPROVED BY: Seamus Beaz TITLE Compliance Officer DATE 3/26/18

Conditions of Approval (if any):

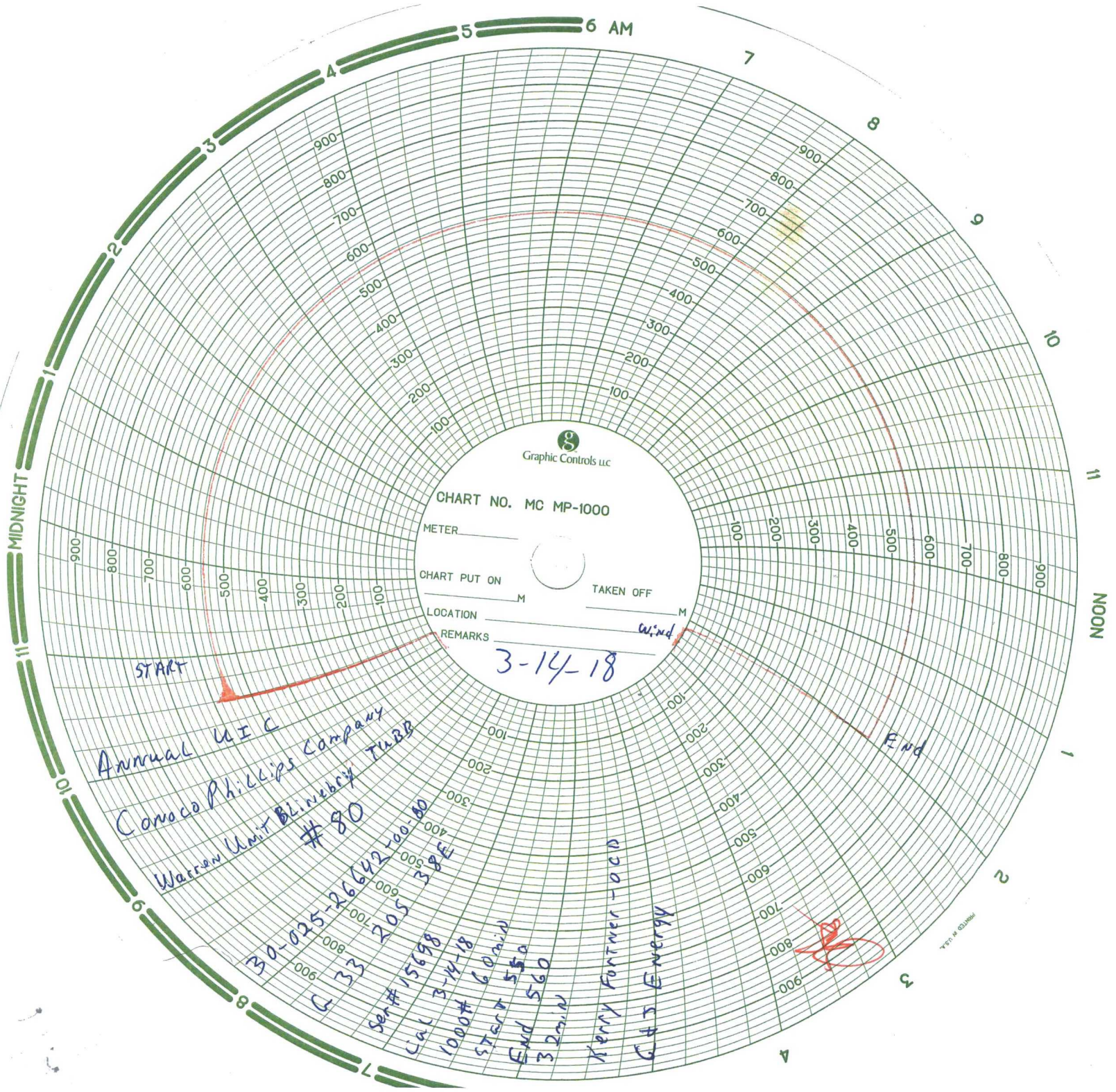

Graphic Controls LLC

CHART NO. MC MP-1000

METER _____

CHART PUT ON _____

TAKEN OFF _____

LOCATION _____

REMARKS _____

3-14-18

START

End

Annual UIC
Conoco Phillips Company
Warren Unit Blinberry TUBB
#80

30-025-26642-00-80
C 33 205 38E
Ser# 15698
CAL 3-14-18
Start 60mid
End 550
32min

Kerry Fortner-ocd
GTS Energy

PRINTED IN U.S.A.