

Submit 1 Copy To Appropriate District
Office
District I - (575) 393-6161
1625 N. French Dr., Hobbs, NM 88240
District II - (575) 748-1283
811 S. First St., Artesia, NM 88210
District III - (505) 334-6178
1000 Rio Brazos Rd., Aztec, NM 87410
District IV - (505) 476-3460
1220 S. St. Francis Dr., Santa Fe, NM
87505

State of New Mexico
Energy, Minerals and Natural Resources

Form C-103
Revised July 18, 2013

HOBBS OCD
MAR 26 2018
RECEIVED

OIL CONSERVATION DIVISION
1220 South St. Francis Dr.
Santa Fe, NM 87505

| |
|---|
| WELL API NO. 30-025-02828 |
| 5. Indicate Type of Lease STATE <input checked="" type="checkbox"/> FEE <input type="checkbox"/> |
| 6. State Oil & Gas Lease No. |
| 7. Lease Name or Unit Agreement Name East Vacuum GB/SA Tr 1903 |
| 8. Well Number 001 |
| 9. OGRID Number 217817 |
| 10. Pool name or Wildcat Vacuum GB/SA |

| | |
|--|--|
| SUNDRY NOTICES AND REPORTS ON WELLS (DO NOT USE THIS FORM FOR PROPOSALS TO DRILL OR TO DEEPEN OR PLUG BACK TO A DIFFERENT RESERVOIR. USE "APPLICATION FOR PERMIT" (FORM C-101) FOR SUCH PROPOSALS.) | |
| 1. Type of Well: Oil Well <input checked="" type="checkbox"/> Gas Well <input type="checkbox"/> Other | |
| 2. Name of Operator ConocoPhillips Company | |
| 3. Address of Operator 600 N. Dairy Ashford Rd. Houston, TX 77079 | |
| 4. Well Location Unit Letter M : 660 feet from the South line and 660 feet from the West line Section 19 Township 17-S Range 35-E NMPM County Lea | |
| 11. Elevation (Show whether DR, RKB, RT, GR, etc.) 3986' GL | |

12. Check Appropriate Box to Indicate Nature of Notice, Report or Other Data

| NOTICE OF INTENTION TO: | | SUBSEQUENT F | |
|--|--|--|--|
| PERFORM REMEDIAL WORK <input type="checkbox"/> | PLUG AND ABANDON <input checked="" type="checkbox"/> | REMEDIAL WORK <input type="checkbox"/> | INT TO PA PM P&A NR _____ P&A R _____ |
| TEMPORARILY ABANDON <input type="checkbox"/> | CHANGE PLANS <input type="checkbox"/> | COMMENCE DRILLING OPNS. <input type="checkbox"/> | |
| PULL OR ALTER CASING <input type="checkbox"/> | MULTIPLE COMPL <input type="checkbox"/> | CASING/CEMENT JOB <input type="checkbox"/> | |
| DOWNHOLE COMMINGLE <input type="checkbox"/> | | | |
| CLOSED-LOOP SYSTEM <input type="checkbox"/> | | | |
| OTHER: <input type="checkbox"/> | | OTHER: _____ | |

13. Describe proposed or completed operations. (Clearly state all pertinent details, and give pertinent dates, including estimated date of starting any proposed work). SEE RULE 19.15.7.14 NMAC. For Multiple Completions: Attach wellbore diagram of proposed completion or recompletion.

--MIRU. ND WH, NU BOP. POOH Prod Equipment
--Set CIBP @ 4198' - Circ hole w/ MLF. Spot 25sx cmt @ 4198' - 4000'.
--Spot 25sx cmt @ 3000' - 2850'. WOC-Tag
--Spot 25sx cmt @ 1606' - 1486'. WOC-Tag
--Spot 35sx cmt @ 300' - 3'.
--POOH. Fill wellbore. Verify cmt @ surface in all annuli

Pressure test csg.

Expose all
Bradenheads,
check for gas
or fluids

A closed-loop system will be used for all fluids from this wellbore and disposed of required by OCD Rule 19.15.17

Spud Date:

NOTIFY OCD 24 HOURS PRIOR TO
BEGINNING PLUGGING OPERATIONS

I hereby certify that the information above is true and complete to the best of my knowledge and belief.

SIGNATURE Greg Bryant TITLE P&A A.M. - Basic Energy Services DATE 3/22/18

Type or print name Greg Bryant E-mail address: _____ PHONE: 432-563-3355

For State Use Only

APPROVED BY: Maheshwari TITLE Petroleum Engr. Specialist DATE 03/27/2018

Conditions of Approval (if any):

C103 INTENT TO P&A EXPIRES
1 YEAR FROM DATE OF APPROVAL

WELLBORE SKETCH
ConocoPhillips Company -- Permian Basin Business Unit

Date: 2/28/2018

RKB @ 10'
 DF @ _____
 GL @ 3986'

Subarea : East Vacuum GB-SA Unit
 Lease & Well No. : EVGSAU 1903 No. 001
 Legal Description : 660' FSL, 660' FWL, Sec. 19, T-17-S, R-35-E,
 County : Lea State : New Mexico
 Field : East Vacuum Buckeye
 Date Spudded : 8/31/1938
 API Number : 30-025-02828

Operator Number: 109336
 Lease ID: B-1713-1
 Field Number:

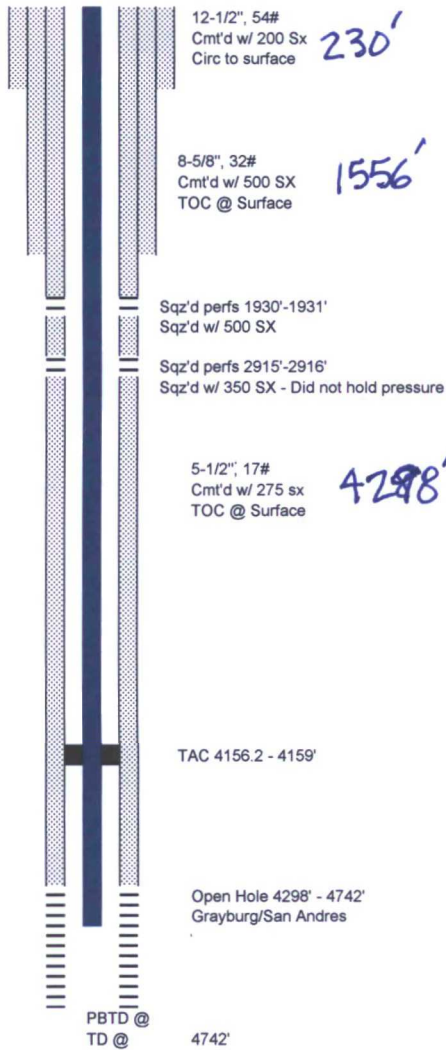

WELLBORE SKETCH
ConocoPhillips Company -- Permian Basin Business Unit

Date: 2/28/2018

RKB @ 10'
 DF @ _____
 GL @ 3986'

Subarea : East Vacuum GB-SA Unit
 Lease & Well No. : EVGSAU 1903 No. 001
 Legal Description : 660' FSL, 660' FWL ,, Sec. 19, T-17-S, R-35-E,
 County : Lea State : New Mexico
 Field : East Vacuum Buckeye
 Date Spudded : 8/31/1938
 API Number : 30-025-02828

Operator Number: 109336
 Lease ID: B-1713-1
 Field Number:

