

Submit 1 Copy To Appropriate District Office
 District I - (575) 393-6161
 1625 N. French Dr., Hobbs, NM 88240
 District II - (575) 748-1283
 811 S. First St., Artesia, NM 88210
 District III - (505) 334-6178
 1000 Rio Brazos Rd., Aztec, NM 87410
 District IV - (505) 476-3460
 1220 S. St. Francis Dr., Santa Fe, NM 87505

State of New Mexico
 Energy, Minerals and Natural Resources

Form C-103
 Revised July 18, 2013

HOBBS OCD CONSERVATION DIVISION
 1220 South St. Francis Dr.
 Santa Fe, NM 87505

MAR 27 2018

RECEIVED

WELL API NO. 30-025-34948
5. Indicate Type of Lease STATE <input checked="" type="checkbox"/> FEE <input type="checkbox"/>
6. State Oil & Gas Lease No.
7. Lease Name or Unit Agreement Name GRAMA RIDGE EAST 34 STATE
8. Well Number 1
9. OGRID Number 372137
10. Pool name or Wildcat GRAMA RIDGE; BONE SPRING, NE
11. Elevation (Show whether DR, RKB, RT, GR, etc.) 3679 GR

SUNDRY NOTICES AND REPORTS ON WELLS
 (DO NOT USE THIS FORM FOR PROPOSALS TO DRILL OR TO DEEPEN OR PLUG BACK TO A DIFFERENT RESERVOIR. USE "APPLICATION FOR PERMIT" (FORM C-101) FOR SUCH PROPOSALS.)

1. Type of Well: Oil Well Gas Well Other

2. Name of Operator
CHISHOLM ENERGY OPERATING, LLC

3. Address of Operator 801 CHERRY STREET, SUITE 120-UNIT 20
FORT WORTH, TX 76102

4. Well Location
 Unit Letter H : _____ feet from the 1548 line and 990 feet from the EAST line
 Section 34 Township 21S Range 34E NMPM LEA County

12. Check Appropriate Box to Indicate Nature of Notice, Report or Other Data

NOTICE OF INTENTION TO:		SUBSEQUENT REPORT OF:	
PERFORM REMEDIAL WORK <input type="checkbox"/>	PLUG AND ABANDON <input type="checkbox"/>	REMEDIAL WORK <input type="checkbox"/>	ALTERING CASING <input type="checkbox"/>
TEMPORARILY ABANDON <input type="checkbox"/>	CHANGE PLANS <input type="checkbox"/>	COMMENCE DRILLING OPNS. <input type="checkbox"/>	P AND A <input type="checkbox"/>
PULL OR ALTER CASING <input type="checkbox"/>	MULTIPLE COMPL <input type="checkbox"/>	CASING/CEMENT JOB <input type="checkbox"/>	
DOWNHOLE COMMINGLE <input type="checkbox"/>			
CLOSED-LOOP SYSTEM <input type="checkbox"/>			
OTHER: <input type="checkbox"/>		OTHER: TA EXTENSION-MIT TEST <input checked="" type="checkbox"/>	

13. Describe proposed or completed operations. (Clearly state all pertinent details, and give pertinent dates, including estimated date of starting any proposed work). SEE RULE 19.15.7.14 NMAC. For Multiple Completions: Attach wellbore diagram of proposed completion or recompletion.

12/19/2017-MIT COMPLETED FOR TA EXTENSION

✓
 This Approval of Temporary Abandonment Expires 12/20/2018

Spud Date:

Rig Release Date:

I hereby certify that the information above is true and complete to the best of my knowledge and belief.

SIGNATURE Jennifer Elrod TITLE SR. REGULATORY ANALYST DATE 03/27/2018

Type or print name JENNIFER ELROD E-mail address: jelrod@chisholmenergy.com PHONE: 817-872-7822

For State Use Only
 APPROVED BY: Maley Brown TITLE AO/II DATE 3/27/2018
 Conditions of Approval (if any):

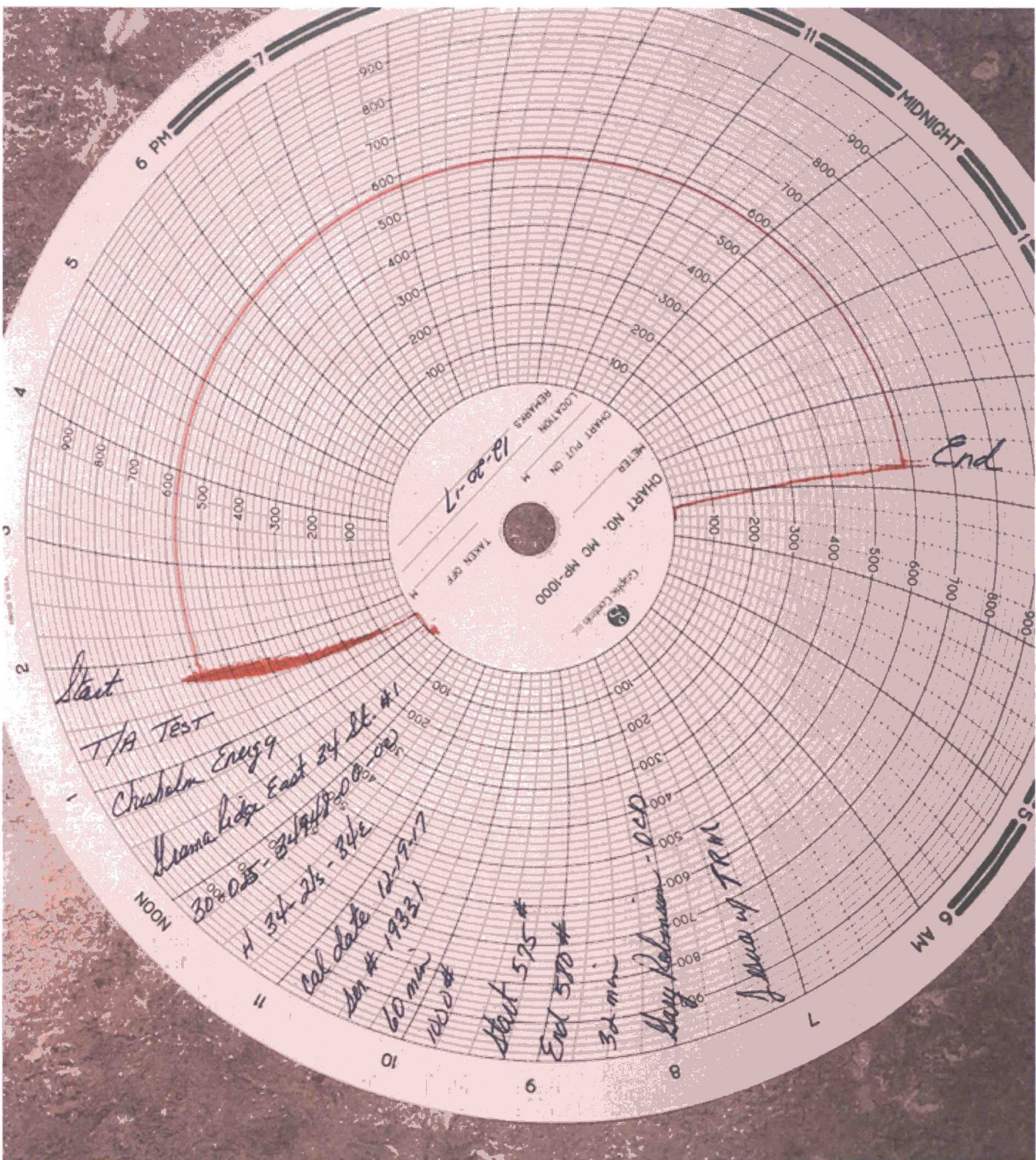

Start

T/A Test

Chisholm Energy

Hama Ridge East 34 St #1

30° 05' - 34° 15' 00"

H 34 St - 34e

Cal date 12-19-17

Sun # 19331

60 min

1400 ft

Start 575 #

End 570 #

30 min

Ray Robinson - DCD

Sound of TRM

End