

District I – (575) 393-6161  
1625 N. French Dr., Hobbs, NM 88240  
District II – (575) 748-1283  
811 S. First St., Artesia, NM 88210  
District III – (505) 334-6178  
1000 Rio Brazos Rd., Aztec, NM 87410  
District IV – (505) 476-3460  
1220 S. St. Francis Dr., Santa Fe, NM 87505

**OIL & GAS CONSERVATION DIVISION**  
1220 South St. Francis Dr.  
Santa Fe, NM 87505

WELL API NO. 30-25-26796
5. Indicate Type of Lease STATE <input checked="" type="checkbox"/> FEE <input type="checkbox"/>
6. State Oil & Gas Lease No. 307068
7. Lease Name or Unit Agreement Name Bobbi State Waterflood Unit
8. Well Number 2
9. OGRID Number 232611
10. Pool name or Wildcat Arkansas Junction SA

**SUNDRY NOTICES AND REPORTS ON WELLS**  
(DO NOT USE THIS FORM FOR PROPOSALS TO DRILL OR TO DEEPEN OR PLUG BACK TO A DIFFERENT RESERVOIR. USE "APPLICATION FOR PERMIT" (FORM C-101) FOR SUCH PROPOSALS.)

1. Type of Well: Oil Well ☒ Gas Well ☐ Other ☐

2. Name of Operator  
SUNDOWN ENERGY LP

3. Address of Operator  
16400 DALLAS PARKWAY, STE. 100 DALLAS, TX 75248

4. Well Location  
Unit Letter O : 300 feet from the SOUTH line and 1980 feet from the EAST line  
Section 20 Township 18S Range 36E NMPM LEA County

11. Elevation (Show whether DR, RKB, RT, GR, etc.)  
3832' GL

12. Check Appropriate Box to Indicate Nature of Notice, Report or Other Data

NOTICE OF INTENTION TO:		SUBSEQUENT REPORT OF:	
PERFORM REMEDIAL WORK <input checked="" type="checkbox"/>	PLUG AND ABANDON <input type="checkbox"/>	REMEDIAL WORK <input type="checkbox"/>	ALTERING CASING <input type="checkbox"/>
TEMPORARILY ABANDON <input type="checkbox"/>	CHANGE PLANS <input type="checkbox"/>	COMMENCE DRILLING OPNS. <input type="checkbox"/>	P AND A <input type="checkbox"/>
PULL OR ALTER CASING <input type="checkbox"/>	MULTIPLE COMPL <input type="checkbox"/>	CASING/CEMENT JOB <input type="checkbox"/>	
DOWNHOLE COMMINGLE <input type="checkbox"/>			
CLOSED-LOOP SYSTEM <input type="checkbox"/>			
OTHER: Drill out & produce from lower perfs <input checked="" type="checkbox"/>		OTHER: <input type="checkbox"/>	

13. Describe proposed or completed operations. (Clearly state all pertinent details, and give pertinent dates, including estimated date of starting any proposed work). SEE RULE 19.15.7.14 NMAC. For Multiple Completions: Attach wellbore diagram of proposed completion or recompletion.

1. MI RU Well service Rig
  2. POOH w/ production equipment
  3. RIH & drill out CIBPs @ 5335' & 5510'
  4. Clean out well to TD (5650')
  5. RBIH w/ production equipment.
  6. Return to production.
- PERFS: 5152' – 55156'; 5246' – 5248', 5352' - 5355'  
5476-86' & 5523-35'

R-13731

Spud Date:  Rig Release Date:

I hereby certify that the information above is true and complete to the best of my knowledge and belief.

SIGNATURE Belinda Bradley TITLE Admin. Asst. DATE 04/02/2018

Type or print name Belinda Bradley E-mail address: bbradley@sundownenergy.com PHONE 432-943-8770

**For State Use Only**

APPROVED BY: [Signature] TITLE Petroleum Engineer DATE 04/10/18  
Conditions of Approval (if any):

## WELL DATA SHEET

LEASE: BOBBI

WELL: 2

FIELD: ARKANSAS JUNCTION (SAN ANDRES)

LOC: 330' FSL & 1980' FEL

Fed, State, Fee: STATE

Unit: O Sec: 20 Township: 18S Range: 36E

STATUS: ACTIVE

CO: LEA

API NO: 30-025-26796

TD: 5650'

ST: NEW MEXICO

LEASE # 307068

PBTD: 5360'

COTD:

Spud Date: 05/08/1980

Re-enter Date: 06/04/2013

GL: 3832'

DF:

KB:

### Csg Detail:

Hole Size: 12-1/4"

8-5/8" OD,

#/ft, grade

csg set @ 1881'

w/ 839

sx.

Circ? YES TOC @

SURF By

Hole Size: 7-7/8"

4-1/2" OD,

#/ft, grade

csg set @ 5650'

w/ 700

sx.

Circ? TOC @

3161 By

TS

## CURRENT

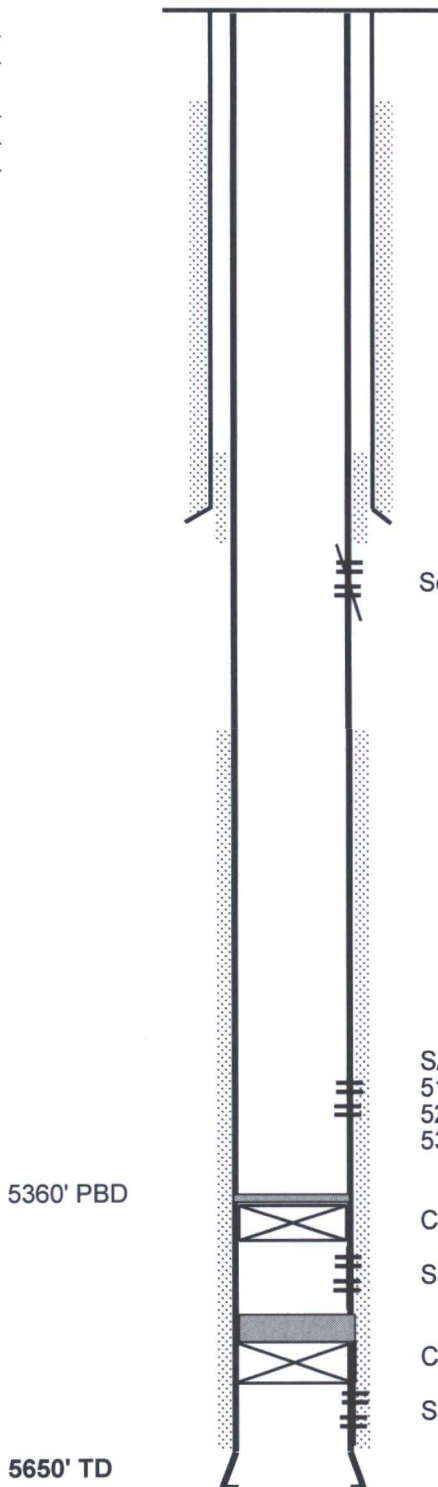

Squeezed holes @ 1931' w/ 40 sx cmt

### SAN ANDRES PERFS:

5152-56'

5246-48'

5352-55'

2 SPF (6/13/2013)

CIBP @ 5376'

San Andres perms: 5476 - 5486'

CIBP @ 5510' w/ 10' cement on top

San Andres perms: 5523 - 5535'

5360' PBD

5650' TD

## WELL DATA SHEET

LEASE: BOBBI

WELL: 2

FIELD: ARKANSAS JUNCTION (SAN ANDRES)

LOC: 330' FSL & 1980' FEL

Fed, State, Fee: STATE

Unit: O Sec: 20 Township: 18S Range: 36E

STATUS: ACTIVE

CO: LEA

API NO: 30-025-26796

TD: 5650'

ST: NEW MEXICO

LEASE # 307068

PBTD: 5360'

COTD:

Spud Date: 15/08/1980

Re-enter Date: 16/04/2013

GL: 3832'

DF:

KB:

### Csg Detail:

Hole Size: 12-1/4"

8-5/8" OD, #/ft, grade

csg set @ 1881' w/ 839 sx.

Circ? YES TOC @ SURF By

Hole Size: 7-7/8"

4-1/2" OD, #/ft, grade

csg set @ 5650' w/ 700 sx.

Circ? TOC @ 3161 By TS

PROPOSED

Squeezed holes @ 1931' w/ 40 sx cmt

### SAN ANDRES PERFS:

5152-56'  
5246-48'  
5352-55' } 2 SPF (6/13/2013)

CIBP @ 5376'

San Andres perfs: 5476 - 5486'

CIBP @ 5510' w/ 10' cement on top

San Andres perfs: 5523 - 5535'

5650' TD

BELINDA BRADLEY 4/2/18