

UNITED STATES
DEPARTMENT OF THE INTERIOR
BUREAU OF LAND MANAGEMENT

FORM APPROVED
OMB NO. 1004-0137
Expires: January 31, 2018

SUNDRY NOTICES AND REPORTS ON WELLS
Do not use this form for proposals to drill or to re-enter an abandoned well. Use form 3160-3 (APD) for such proposals.

SUBMIT IN TRIPLICATE - Other instructions on page 2

1. Type of Well <input checked="" type="checkbox"/> Oil Well <input type="checkbox"/> Gas Well <input type="checkbox"/> Other		5. Lease Serial No. NMNM13422B
2. Name of Operator COG OPERATING LLC Contact: AMANDA AVERY E-Mail: aavery@concho.com		6. If Indian, Allottee or Tribe Name
3a. Address ONE CONCHO CENTER 600 W ILLINOIS AVENUE MIDLAND, TX 79701-4287	3b. Phone No. (include area code) Ph: 575-748-6940	7. If Unit or CA/Agreement, Name and/or No.
4. Location of Well (Footage, Sec., T., R., M., or Survey Description) Sec 8 T19S R32E NESE 2235FSL 660FEL 32.673850 N Lat, 103.781990 W Lon		8. Well Name and No. BEECHCRAFT FEDERAL 1H
		9. API Well No. 30-025-38816-00-S1
		10. Field and Pool or Exploratory Area LUSK
		11. County or Parish, State LEA COUNTY, NM

12. CHECK THE APPROPRIATE BOX(ES) TO INDICATE NATURE OF NOTICE, REPORT, OR OTHER DATA

TYPE OF SUBMISSION	TYPE OF ACTION
<input type="checkbox"/> Notice of Intent	<input type="checkbox"/> Acidize
<input checked="" type="checkbox"/> Subsequent Report	<input type="checkbox"/> Deepen
<input type="checkbox"/> Final Abandonment Notice	<input type="checkbox"/> Hydraulic Fracturing
	<input type="checkbox"/> Production (Start/Resume)
	<input type="checkbox"/> Alter Casing
	<input type="checkbox"/> Reclamation
	<input type="checkbox"/> Casing Repair
	<input type="checkbox"/> New Construction
	<input type="checkbox"/> Recomplete
	<input type="checkbox"/> Change Plans
	<input type="checkbox"/> Plug and Abandon
	<input type="checkbox"/> Temporarily Abandon
	<input type="checkbox"/> Convert to Injection
	<input type="checkbox"/> Plug Back
	<input type="checkbox"/> Water Disposal
	<input type="checkbox"/> Water Shut-Off
	<input type="checkbox"/> Well Integrity
	<input checked="" type="checkbox"/> Other Site Facility Diagram/Security Plan

13. Describe Proposed or Completed Operation: Clearly state all pertinent details, including estimated starting date of any proposed work and approximate duration thereof. If the proposal is to deepen directionally or recompleat horizontally, give subsurface locations and measured and true vertical depths of all pertinent markers and zones. Attach the Bond under which the work will be performed or provide the Bond No. on file with BLM/BIA. Required subsequent reports must be filed within 30 days following completion of the involved operations. If the operation results in a multiple completion or recompleat in a new interval, a Form 3160-4 must be filed once testing has been completed. Final Abandonment Notices must be filed only after all requirements, including reclamation, have been completed and the operator has determined that the site is ready for final inspection.

Please see attached Facility Diagram.



14. I hereby certify that the foregoing is true and correct. Electronic Submission #379322 verified by the BLM Well Information System For COG OPERATING LLC, sent to the Hobbs Committed to AFMSS for processing by PRISCILLA PEREZ on 06/21/2017 (17PP0403SE)	
Name (Printed/Typed) AMANDA AVERY	Title AUTHORIZED REPRESENTATIVE
Signature (Electronic Submission)	Date 06/21/2017

THIS SPACE FOR FEDERAL OR STATE OFFICE USE

Approved By _____	Title _____	Date _____
Conditions of approval, if any, are attached. Approval of this notice does not warrant or certify that the applicant holds legal or equitable title to those rights in the subject lease which would entitle the applicant to conduct operations thereon.		Office _____

Title 18 U.S.C. Section 1001 and Title 43 U.S.C. Section 1212, make it a crime for any person knowingly and willfully to make to any department or agency of the United States any false, fictitious or fraudulent statements or representations as to any matter within its jurisdiction.

(Instructions on page 2)

**** BLM REVISED ** BLM REVISED ** BLM REVISED ** BLM REVISED ** BLM REVISED ****

KZ

BEECHCRAFT FEDERAL 1H BATTERY
NESE SECTION 8, T19S, R32E, UNIT 1
LEA COUNTY, NM

WELLS:
BEECHCRAFT FEDERAL #001H: 30-025-38816

Production Phase - Oil Tank #1

- Valve 1 open
- Valve 2 closed
- Valves 3 and 4 open
- Valves 5 and 6 closed
- Valve 7 open
- Valve 8 closed

Sales Phase - Oil Tank #1

- Valve 1 closed
- Valve 2 open
- Valves 3 and 4 closed
- Valve 5 open
- Valve 6 closed
- Valve 7 closed
- Valve 8 open

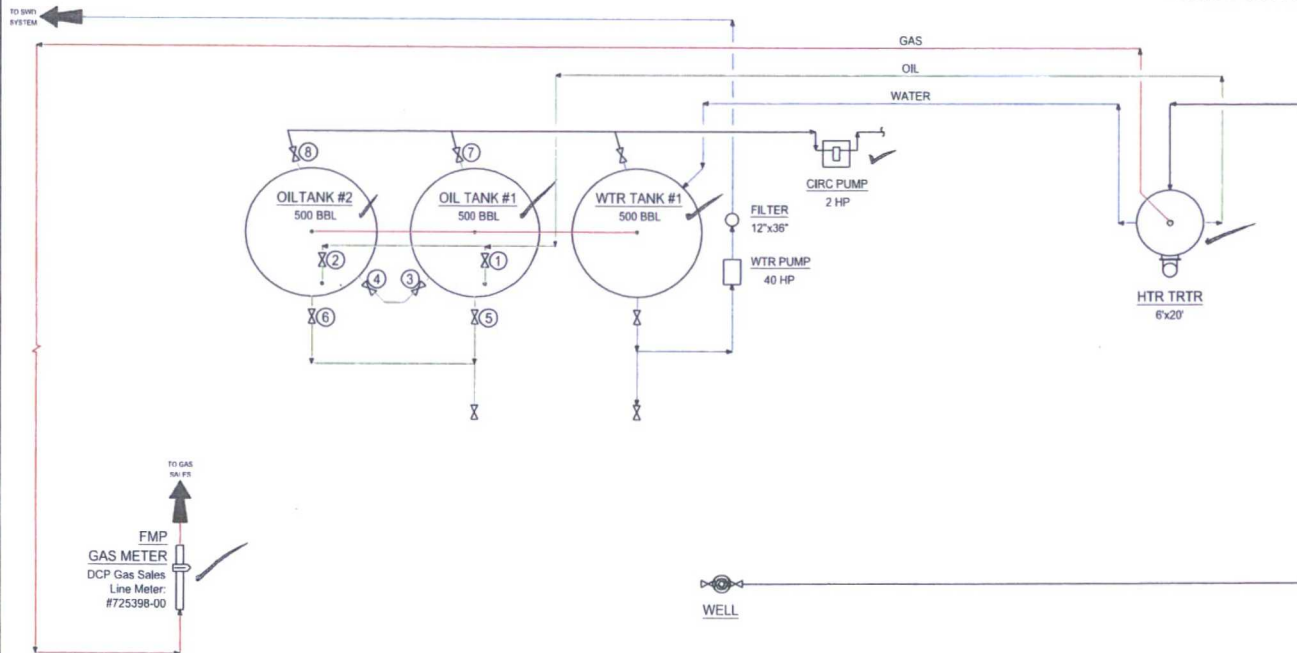

COG Operating LLC
Site Security Plans Located At:
One Concho Center
600 W. Illinois Ave.
Midland, TX 79701

Ledger for Site Diagram
Produced Fluid: —
Produced Oil: —
Produced Gas: —
Produced Water: —

NOTES:

Type of Lease: Federal
Federal Lease #: NMNM 013422B
Property Code: 308155
OGRID #: 229137

CONFIDENTIALITY NOTICE
THIS DRAWING IS PROPERTY
OF COG OPERATING LLC AND
IS LOANED TO THE BORROWER
FOR CONFIDENTIAL USE ONLY
AND IS SUBJECT TO RETURN
UPON REQUEST AND SHALL
NOT BE REPRODUCED,
COPIED, LENT OR OTHERWISE
DISPOSED OF DIRECTLY OR
INDIRECTLY, NOR USED FOR
ANY PURPOSE OTHER THAN
THAT WHICH IT IS
SPECIFICALLY FURNISHED.

REFERENCE DRAWINGS	
NO.	TITLE
A	06/01/12
B	06/20/17
COG OPERATING LLC 600 WEST ILLINOIS AVENUE MIDLAND, TEXAS 79701	

REVISIONS			
NO.	DATE	DESCRIPTION	BY
A	06/01/12	ISSUE FOR SITE PERMITTING	CRB
B	06/20/17	UPDATED FOR BEECHCRAFT FED 1H BTY	CRB

ENGINEERING RECORD			
BY	DATE	CHK.	APP.
CRB	06/01/12		
CRB	06/01/12		
CRB			
CRB			
CRB			
CRB			
CRB			
CRB			
CRB			

CONCHO
NORTHERN DELAWARE BASIN ASSET
PRODUCTION FACILITIES
SITE FACILITY DIAGRAM
BEECHCRAFT FEDERAL 1H BATTERY
LEA COUNTY NEW MEXICO
TOWNSHIP/RANGE
MULTIPLE
DWS NO.
0-1700-81-005
REV
B

DOROTHY MCKAY 2 BATTERY
NWSW SECTION 9, T19S, R32E, UNIT L
LEA COUNTY, NM

WELLS:
DOROTHY MCKAY #002: 30-025-35490

Production Phase - Oil Tank #1

- Valve 1 open
- Valve 2 closed
- Valves 3 and 4 open
- Valves 5 and 6 closed
- Valve 7 open
- Valve 8 closed

Sales Phase - Oil Tank #1

- Valve 1 closed
- Valve 2 open
- Valves 3 and 4 closed
- Valve 5 open
- Valve 6 closed
- Valve 7 closed
- Valve 8 open

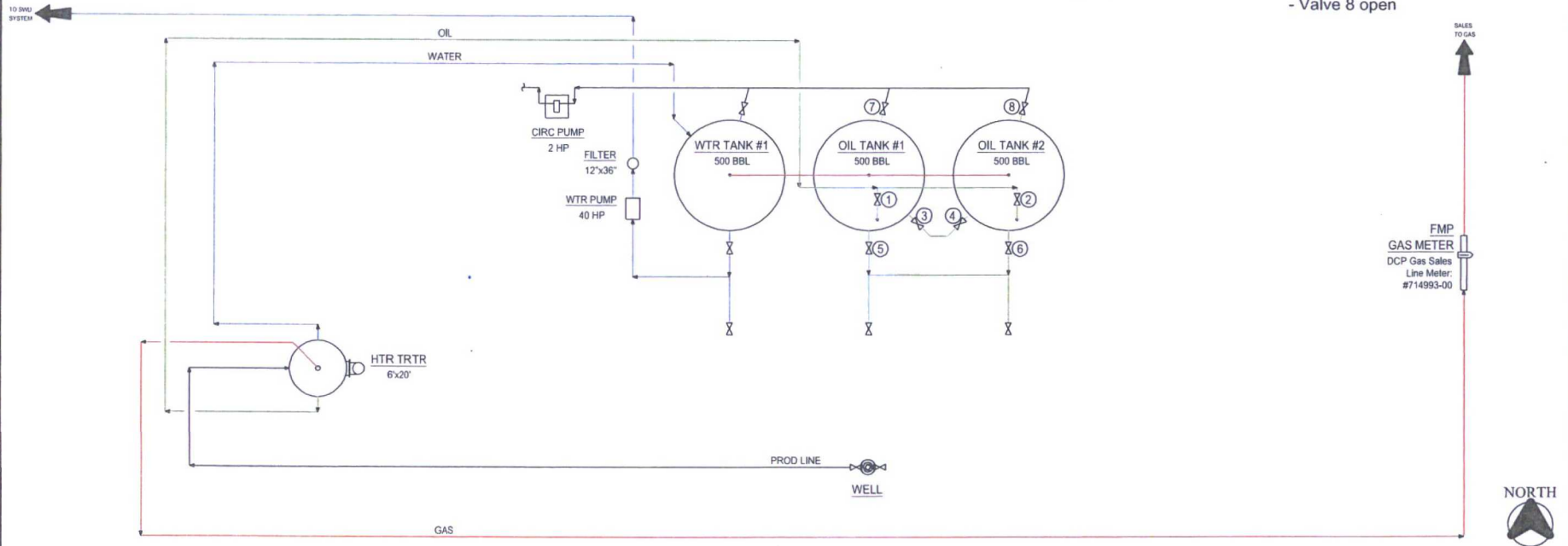

COG Operating LLC
Site Security Plans Located At:
One Concho Center
600 W. Illinois Ave.
Midland, TX 79701

Ledger for Site Diagram
Produced Fluid: —
Produced Oil: —
Produced Gas: —
Produced Water: —

NOTES:

Type of Lease: Federal
Federal Lease #: NMNM 013422B
Property Code: 308175
OGRID #: 229137

CONFIDENTIALITY NOTICE

THIS DRAWING IS PROPERTY OF COG OPERATING LLC AND IS LOANED TO THE BORROWER FOR CONFINED USE ONLY AND IS SUBJECT TO RETURN UPON REQUEST AND SHALL NOT BE REPRODUCED, COPIED, LENT OR OTHERWISE EXPOSED OF DIRECTLY OR INDIRECTLY, NOR USED FOR ANY PURPOSE OTHER THAN THAT WHICH IT IS SPECIFICALLY FURNISHED.

REFERENCE DRAWINGS

NO.	TITLE
1	WTR TANK #1
2	OIL TANK #1
3	OIL TANK #2
4	WTR TRTR
5	PROD LINE
6	WELL
7	GAS
8	FMP GAS METER

COG OPERATING LLC
600 WEST ILLINOIS AVENUE
MIDLAND, TEXAS 79701

REVISIONS

NO.	DATE	DESCRIPTION	BY	CHK.	APP.
A	06/01/12	ISSUE FOR SITE PERMITTING	CHB		
B	06/20/17	UPDATED FOR DOROTHY MCKAY 2 BTRY	CHB		

ENGINEERING RECORD

BY	DATE
DRN: CHB	06/01/12
DES: CHB	06/01/12
CHK:	
APP:	
AFE NO:	
FAUL ENGR: C. BLEDSOE	
OPER ENGR: VARIES	
SCALE: NONE	



NORTHERN DELAWARE BASIN ASSET
PRODUCTION FACILITIES
SITE FACILITY DIAGRAM
DOROTHY MCKAY 2 BATTERY

LEA COUNTY	DWG NO. D-1700-B1-005	REV B
TOWNSHIP/RANGE MULTIPLE		