

UNITED STATES
DEPARTMENT OF THE INTERIOR
BUREAU OF LAND MANAGEMENT

OCD Hobbs

FORM APPROVED
OMB NO. 1004-0137
Expires: January 31, 2018**SUNDRY NOTICES AND REPORTS ON WELLS**
*Do not use this form for proposals to drill or to re-enter an abandoned well. Use form 3160-3 (APD) for such proposals.***SUBMIT IN TRIPLICATE - Other instructions on page 2**APR 06 2018
RECEIVED

1. Type of Well <input checked="" type="checkbox"/> Oil Well <input type="checkbox"/> Gas Well <input type="checkbox"/> Other	8. Well Name and No. SEAWOLF 1-12 FED 86H
2. Name of Operator DEVON ENERGY PRODUCTION CO, LP Contact: TRAVIS PHIBBS E-Mail: travis.phibbs@devn.com	9. API Well No. 30-025-43767
3a. Address P.O. BOX 250 ARTESIA, NM 88211	10. Field and Pool or Exploratory Area RATTLESNAKE
3b. Phone No. (include area code) Ph: 865-804-3856	11. County or Parish, State LEA COUNTY COUNTY, NM
4. Location of Well (Footage, Sec., T., R., M., or Survey Description) Sec 1 T26S R33E Mer NMP	

12. CHECK THE APPROPRIATE BOX(ES) TO INDICATE NATURE OF NOTICE, REPORT, OR OTHER DATA

TYPE OF SUBMISSION	TYPE OF ACTION			
<input checked="" type="checkbox"/> Notice of Intent	<input type="checkbox"/> Acidize	<input type="checkbox"/> Deepen	<input type="checkbox"/> Production (Start/Resume)	<input type="checkbox"/> Water Shut-Off
<input type="checkbox"/> Subsequent Report	<input type="checkbox"/> Alter Casing	<input type="checkbox"/> Hydraulic Fracturing	<input type="checkbox"/> Reclamation	<input type="checkbox"/> Well Integrity
<input type="checkbox"/> Final Abandonment Notice	<input type="checkbox"/> Casing Repair	<input type="checkbox"/> New Construction	<input type="checkbox"/> Recomplete	<input checked="" type="checkbox"/> Other
	<input type="checkbox"/> Change Plans	<input type="checkbox"/> Plug and Abandon	<input type="checkbox"/> Temporarily Abandon	
	<input type="checkbox"/> Convert to Injection	<input type="checkbox"/> Plug Back	<input type="checkbox"/> Water Disposal	

13. Describe Proposed or Completed Operation: Clearly state all pertinent details, including estimated starting date of any proposed work and approximate duration thereof. If the proposal is to deepen directionally or recompleat horizontally, give subsurface locations and measured and true vertical depths of all pertinent markers and zones. Attach the Bond under which the work will be performed or provide the Bond No. on file with BLM/BIA. Required subsequent reports must be filed within 30 days following completion of the involved operations. If the operation results in a multiple completion or recompleat in a new interval, a Form 3160-4 must be filed once testing has been completed. Final Abandonment Notices must be filed only after all requirements, including reclamation, have been completed and the operator has determined that the site is ready for final inspection.

Devon respectfully requests approval to revise the size and type of flow lines to buried steel-reinforced thermoplastic, and change the pipe diameter to twelve - 8" Flowlines, and 3 - 8" gas lift lines.

The original route was approved in APDs for the Seawolf 1-12 Fed 81H, 82H, 83H, 84H, 85H, 86H, 91H, 92H, 93H, 102H.

The route will remain the same as originally submitted.

DOI- BLM- N.M - P-20-2017-0159-EA USE Existing COA'S

14. I hereby certify that the foregoing is true and correct. Electronic Submission #408130 verified by the BLM Well Information System For DEVON ENERGY PRODUCTION CO, LP, sent to the Hobbs	
Name (Printed/Typed) TRAVIS PHIBBS	Title FIELD LANDMAN
Signature (Electronic Submission)	Date 03/15/2018

THIS SPACE FOR FEDERAL OR STATE OFFICE USE

Approved By: <i>Cody Layton</i> <i>[Signature]</i>	Title <i>Supervisory PET</i>	Date <i>4/14/18</i>
Conditions of approval, if any, are attached. Approval of this notice does not warrant or certify that the applicant holds legal or equitable title to those rights in the subject lease which would entitle the applicant to conduct operations thereon.	Office <i>CFO</i>	

Title 18 U.S.C. Section 1001 and Title 43 U.S.C. Section 1212, make it a crime for any person knowingly and willfully to make to any department or agency of the United States any false, fictitious or fraudulent statements or representations as to any matter within its jurisdiction.

(Instructions on page 2)

**** OPERATOR-SUBMITTED ** OPERATOR-SUBMITTED ** OPERATOR-SUBMITTED ****

FLOWLINE PLAT (764049F)

FOUR 8" FLOWLINES AND ONE 8" GAS LIFT LINES ALL IN SAME DITCH TO CONNECT THE SEAWOLF 1-12 FED 85H, 86H, 94H, & 95H TO THE SEAWOLF 1-12 BS CTB

DEVON ENERGY PRODUCTION COMPANY, L.P.
CENTERLINE SURVEY OF A PIPELINE CROSSING
SECTION 1, TOWNSHIP 26 SOUTH, RANGE 33 EAST, N.M.P.M.
LEA COUNTY, STATE OF NEW MEXICO
OCTOBER 6, 2016

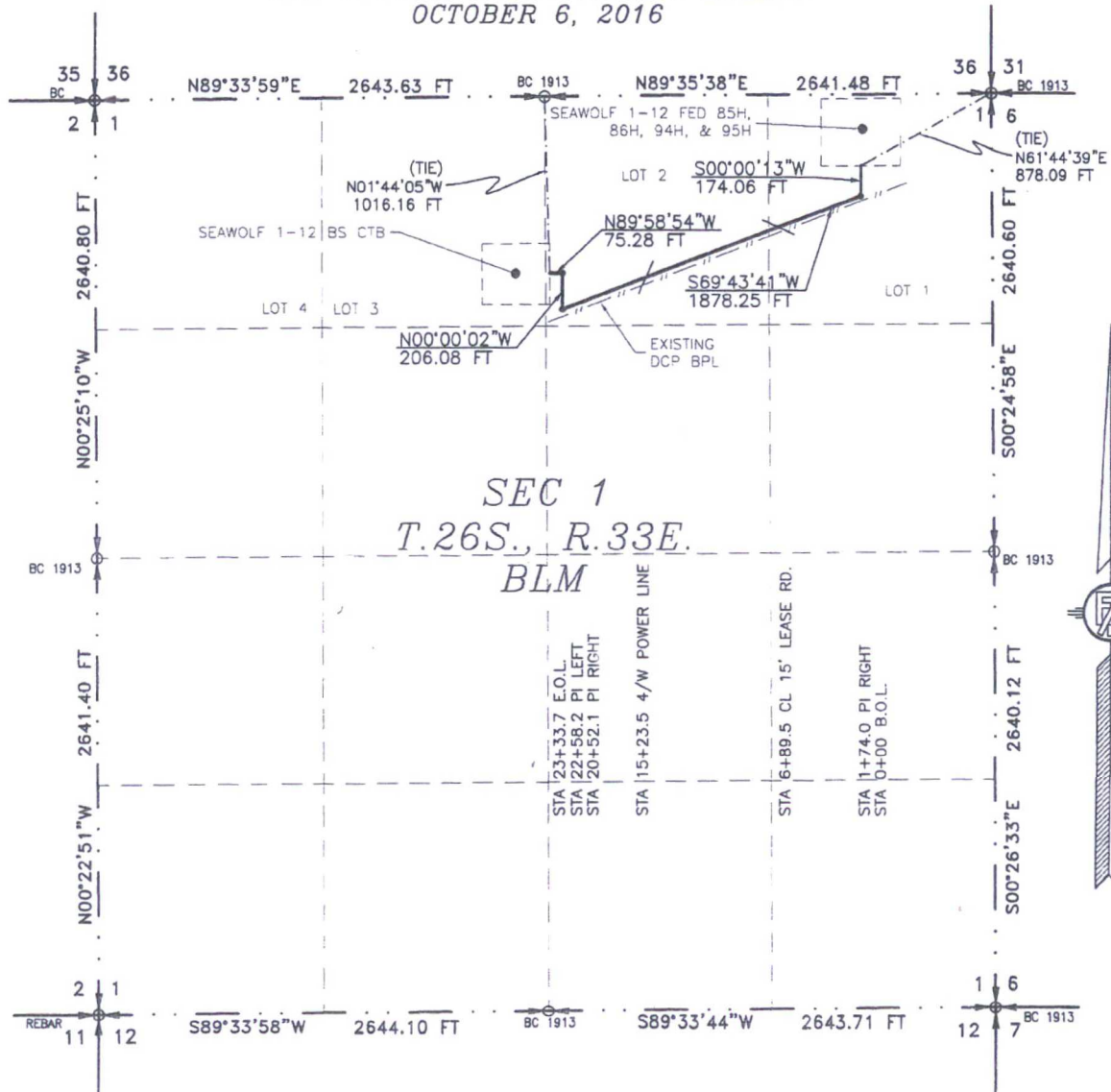

SEE NEXT SHEET (2-4) FOR DESCRIPTION

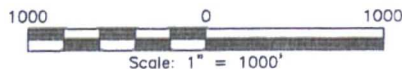

GENERAL NOTES

1.) THE INTENT OF THIS ROUTE SURVEY IS TO ACQUIRE AN EASEMENT.

2.) BASIS OF BEARING IS NMSP EAST (NAD83) MODIFIED TO SURFACE COORDINATES. NAD 83 (FEET) AND NAVD 88 (FEET) COORDINATE SYSTEMS USED IN THE SURVEY.

SURVEYOR CERTIFICATE

I, FILIMON F. JARAMILLO, A NEW MEXICO PROFESSIONAL SURVEYOR NO. 12797, HEREBY CERTIFY THAT I HAVE CONDUCTED AND AM RESPONSIBLE FOR THIS SURVEY, THAT THIS SURVEY IS TRUE AND CORRECT TO THE BEST OF MY KNOWLEDGE AND BELIEF, AND THAT THIS SURVEY AND PLAT MEET THE MINIMUM STANDARDS FOR LAND SURVEYING IN THE STATE OF NEW MEXICO.

IN WITNESS WHEREOF, THIS CERTIFICATE IS EXECUTED AT CARLSBAD,

NEW MEXICO, THIS 6 DAY OF OCTOBER 2016

MADRON SURVEYING, INC.
301 SOUTH CANAL
CARLSBAD, NEW MEXICO 88220
Phone (575) 234-3341

SHEET: 1-4

MADRON SURVEYING, INC. CARLSBAD, NEW MEXICO

SURVEY NO. 4876A

FLOWLINE PLAT (764049F)

R-O-W FOR FOUR 8" FLOWLINES AND FOUR 4" GAS LIFT LINES ALL IN SAME DITCH TO CONNECT
THE SEAWOLF 1-12 FED 85H, 86H, 94H, & 95H TO THE SEAWOLF 1-12 BS CTB

**DEVON ENERGY PRODUCTION COMPANY, L.P.
CENTERLINE SURVEY OF A PIPELINE CROSSING
SECTION 1, TOWNSHIP 26 SOUTH, RANGE 33 EAST, N.M.P.M.
LEA COUNTY, STATE OF NEW MEXICO
OCTOBER 6, 2016**

DESCRIPTION

A STRIP OF LAND 30 FEET WIDE CROSSING BUREAU OF LAND MANAGEMENT LAND IN SECTION 1, TOWNSHIP 26 SOUTH, RANGE 33 EAST, N.M.P.M., LEA COUNTY, STATE OF NEW MEXICO AND BEING 15 FEET EACH SIDE OF THE FOLLOWING DESCRIBED CENTERLINE SURVEY:

BEGINNING AT A POINT WITHIN LOT 1 OF SAID SECTION 1, TOWNSHIP 26 SOUTH, RANGE 33 EAST, N.M.P.M., WHENCE THE NORTHEAST CORNER OF SAID SECTION 1, TOWNSHIP 26 SOUTH, RANGE 33 EAST, N.M.P.M. BEARS N61°44'39"E, A DISTANCE OF 878.09 FEET;
THENCE S00°00'13"W A DISTANCE OF 174.06 FEET TO AN ANGLE POINT OF THE LINE HEREIN DESCRIBED;
THENCE S69°43'41"W A DISTANCE OF 1878.25 FEET TO AN ANGLE POINT OF THE LINE HEREIN DESCRIBED;
THENCE N00°00'02"W A DISTANCE OF 206.08 FEET TO AN ANGLE POINT OF THE LINE HEREIN DESCRIBED;
THENCE N89°58'54"W A DISTANCE OF 75.28 FEET THE TERMINUS OF THIS CENTERLINE SURVEY, WHENCE THE NORTH QUARTER CORNER OF SAID SECTION 1, TOWNSHIP 26 SOUTH, RANGE 33 EAST, N.M.P.M. BEARS N01°44'05"W, A DISTANCE OF 1016.16 FEET;

SAID STRIP OF LAND BEING 2333.67 FEET OR 141.43 RODS IN LENGTH, CONTAINING 1.608 ACRES MORE OR LESS AND BEING ALLOCATED BY FORTIES AS FOLLOWS:

LOT 1	751.47 L.F.	45.54 RODS	0.518 ACRES
LOT 2	1582.20 L.F.	95.89 RODS	1.090 ACRES

SURVEYOR CERTIFICATE

I, FILMON F. JARAMILLO, A NEW MEXICO PROFESSIONAL SURVEYOR NO. 12797, HEREBY CERTIFY THAT I HAVE CONDUCTED AND AM RESPONSIBLE FOR THIS SURVEY, THAT THIS SURVEY IS TRUE AND CORRECT TO THE BEST OF MY KNOWLEDGE AND BELIEF, AND THAT THIS SURVEY AND PLAT MEET THE MINIMUM STANDARDS FOR LAND SURVEYING IN THE STATE OF NEW MEXICO.

IN WITNESS WHEREOF, THIS CERTIFICATE IS EXECUTED AT CARLSBAD,
NEW MEXICO, THIS 6 DAY OF OCTOBER 2016

GENERAL NOTES

- 1.) THE INTENT OF THIS ROUTE SURVEY IS TO ACQUIRE AN EASEMENT.
- 2.) BASIS OF BEARING IS NMSP EAST (NAD83) MODIFIED TO SURFACE COORDINATES. NAD 83 (FEET) AND NAVD 88 (FEET) COORDINATE SYSTEMS USED IN THE SURVEY.

SHEET: 2-4

MADRON SURVEYING, INC.

FILMON F. JARAMILLO PLS 12797
301 SOUTH CANAL
(575) 234-3341

MADRON SURVEYING, INC.
301 SOUTH CANAL
CARLSBAD, NEW MEXICO 88220
Phone (575) 234-3341

SURVEY NO. 4876A

CARLSBAD, NEW MEXICO

FLOWLINE PLAT (764049F)

R-O-W FOR FOUR 8" FLOWLINES AND FOUR 4" GAS LIFT LINES ALL IN SAME DITCH TO CONNECT
THE SEAWOLF 1-12 FED 85H, 86H, 94H, & 95H TO THE SEAWOLF 1-12 BS CTB

DEVON ENERGY PRODUCTION COMPANY, L.P.
CENTERLINE SURVEY OF A PIPELINE CROSSING
SECTION 1, TOWNSHIP 26 SOUTH, RANGE 33 EAST, N.M.P.M.
LEA COUNTY, STATE OF NEW MEXICO
OCTOBER 6, 2016

SEAWOLF 1-12 FED 85H, 86H, 94H, & 95H

SEAWOLF 1-12 BS CTB

STA 23+33.7 E.O.L.

STA 0+00 B.O.L.



SHEET: 3-4

MADRON SURVEYING, INC.

301 SOUTH CANAL
(575) 234-3341

CARLSBAD, NEW MEXICO

SURVEY NO. 4876A

FLOWLINE PLAT (764049F)

R-O-W FOR FOUR 8" FLOWLINES AND FOUR 4" GAS LIFT LINES ALL IN SAME DITCH TO CONNECT
THE SEAWOLF 1-12 FED 85H, 86H, 94H, & 95H TO THE SEAWOLF 1-12 BS CTB

DEVON ENERGY PRODUCTION COMPANY, L.P.
CENTERLINE SURVEY OF A PIPELINE CROSSING
SECTION 1, TOWNSHIP 26 SOUTH, RANGE 33 EAST, N.M.P.M.
LEA COUNTY, STATE OF NEW MEXICO
OCTOBER 6, 2016

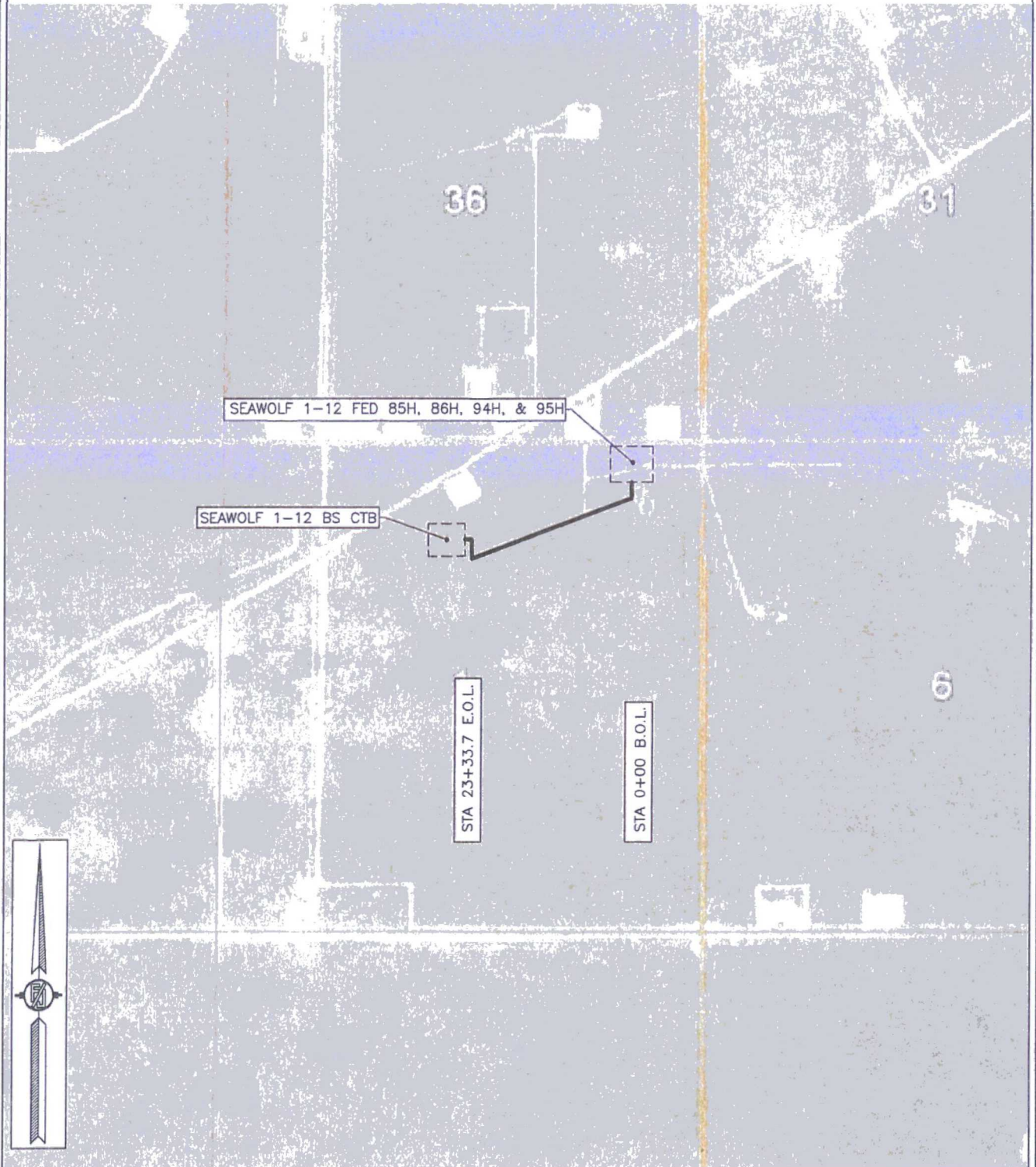

SHEET: 4-4

MADRON SURVEYING, INC. 301 SOUTH CANAL (575) 234-3341 CARLSBAD, NEW MEXICO

SURVEY NO. 4876A

FLOWLINE PLAT (764046F)

EIGHT-8" POLY FLEX PRODUCTION LINES AND Two-8" POLY FLEX GAS LINES ALL BURIED IN THE SAME DITCH TO CONNECT SEAWOLF 1-12 FED 81H, 82H, 91H, 92H, 102H, 83H, 84H & 93H TO SEAWOLF 1-12 BS CTB

DEVON ENERGY PRODUCTION COMPANY, L.P. CENTERLINE SURVEY OF A PIPELINE CROSSING SECTION 1, TOWNSHIP 26 SOUTH, RANGE 33 EAST, N.M.P.M. LEA COUNTY, STATE OF NEW MEXICO JANUARY 19, 2017

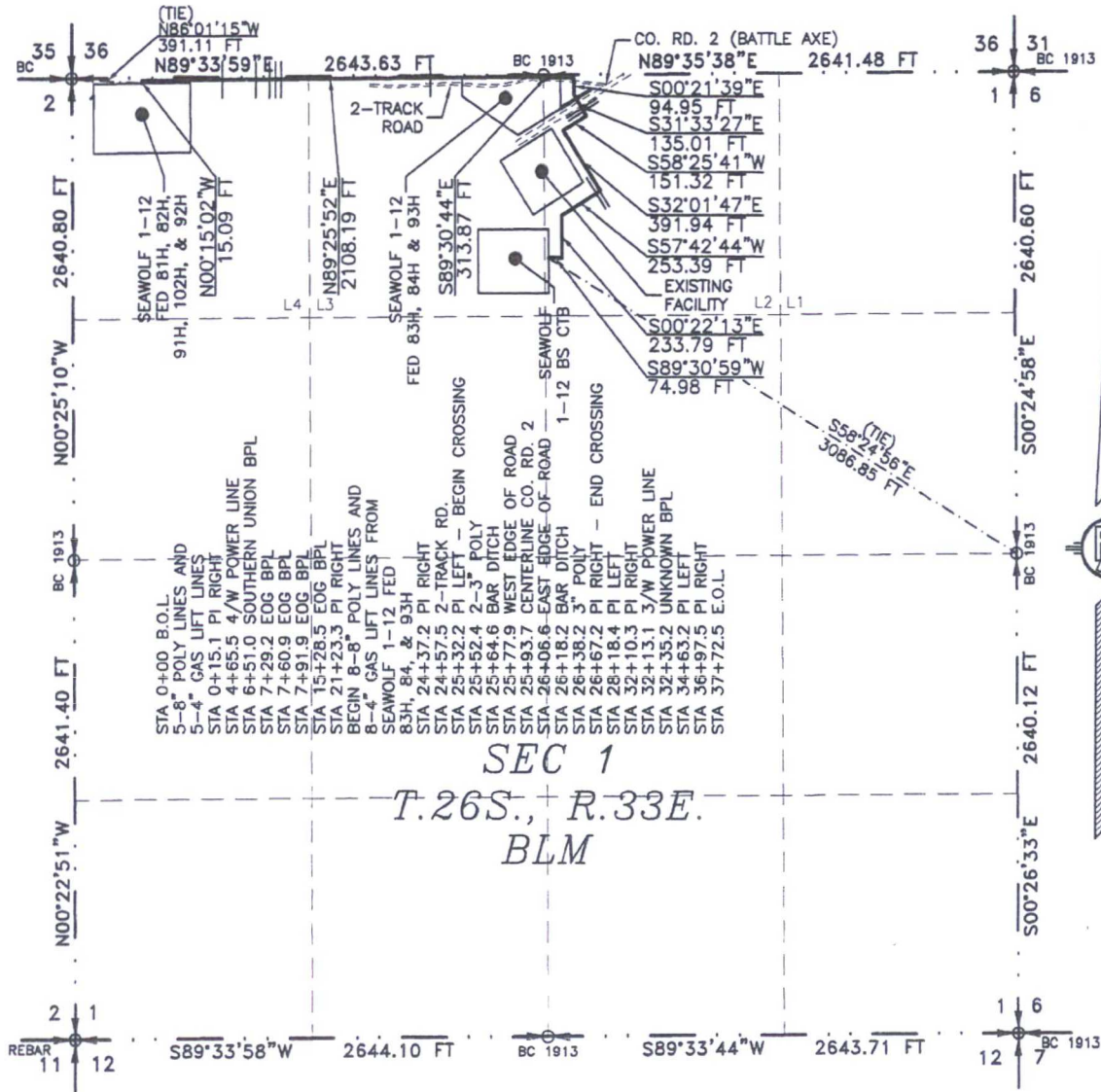

SEE NEXT SHEET (2-4) FOR DESCRIPTION

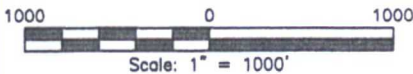

GENERAL NOTES

- 1.) THE INTENT OF THIS ROUTE SURVEY IS TO ACQUIRE AN EASEMENT.
- 2.) BASIS OF BEARING IS NMSP EAST MODIFIED TO SURFACE COORDINATES.

SURVEYOR CERTIFICATE

I, FILIMON F. JARAMILLO, A NEW MEXICO PROFESSIONAL SURVEYOR NO. 12797, HEREBY CERTIFY THAT I HAVE CONDUCTED AND AM RESPONSIBLE FOR THIS SURVEY, THAT THIS SURVEY IS TRUE AND CORRECT TO THE BEST OF MY KNOWLEDGE AND BELIEF, AND THAT THIS SURVEY AND PLAT MEET THE MINIMUM STANDARDS FOR LAND SURVEYING IN THE STATE OF NEW MEXICO.

IN WITNESS WHEREOF, THIS CERTIFICATE IS EXECUTED AT CARLSBAD,

NEW MEXICO, THIS 27 DAY OF JANUARY 2017

[Signature]
FILIMON F. JARAMILLO, P.S. 12797

MADRON SURVEYING, INC.
301 SOUTH CANAL
CARLSBAD, NEW MEXICO 88220
Phone (575) 234-3341

SHEET: 1-4

MADRON SURVEYING, INC. CARLSBAD, NEW MEXICO

SURVEY NO. 42441

FLOWLINE PLAT (764046F)

EIGHT-8" POLY FLEX PRODUCTION LINES AND EIGHT-4" POLY FLEX GAS LINES ALL BURIED IN THE SAME DITCH TO CONNECT SEAWOLF 1-12 FED 81H, 82H, 91H, 92H, 102H, 83H, 84H & 93H TO SEAWOLF 1-12 BS CTB

**DEVON ENERGY PRODUCTION COMPANY, L.P.
CENTERLINE SURVEY OF A PIPELINE CROSSING
SECTION 1, TOWNSHIP 26 SOUTH, RANGE 33 EAST, N.M.P.M.
LEA COUNTY, STATE OF NEW MEXICO
JANUARY 19, 2017**

DESCRIPTION

A STRIP OF LAND 30 FEET WIDE CROSSING BUREAU OF LAND MANAGEMENT LAND IN SECTION 1, TOWNSHIP 26 SOUTH, RANGE 33 EAST, N.M.P.M., LEA COUNTY, STATE OF NEW MEXICO AND BEING 15 FEET EACH SIDE OF THE FOLLOWING DESCRIBED CENTERLINE SURVEY:

BEGINNING AT A POINT WITHIN LOT 4 OF SAID SECTION 1, TOWNSHIP 26 SOUTH, RANGE 33 EAST, N.M.P.M., WHENCE THE NORTHWEST CORNER OF SAID SECTION 1, TOWNSHIP 26 SOUTH, RANGE 33 EAST, N.M.P.M. BEARS N86°01'15"W, A DISTANCE OF 391.11 FEET;
THENCE N00°15'02"W A DISTANCE OF 15.09 FEET TO AN ANGLE POINT OF THE LINE HEREIN DESCRIBED;
THENCE N89°25'52"E A DISTANCE OF 2108.19 FEET TO AN ANGLE POINT OF THE LINE HEREIN DESCRIBED;
THENCE S89°30'44"E A DISTANCE OF 313.87 FEET TO AN ANGLE POINT OF THE LINE HEREIN DESCRIBED;
THENCE S00°21'39"E A DISTANCE OF 94.95 FEET TO AN ANGLE POINT OF THE LINE HEREIN DESCRIBED;
THENCE S31°33'27"E A DISTANCE OF 135.01 FEET TO AN ANGLE POINT OF THE LINE HEREIN DESCRIBED;
THENCE S58°25'41"W A DISTANCE OF 151.32 FEET TO AN ANGLE POINT OF THE LINE HEREIN DESCRIBED;
THENCE S32°01'47"E A DISTANCE OF 391.94 FEET TO AN ANGLE POINT OF THE LINE HEREIN DESCRIBED;
THENCE S57°42'44"W A DISTANCE OF 253.39 FEET TO AN ANGLE POINT OF THE LINE HEREIN DESCRIBED;
THENCE S00°22'13"E A DISTANCE OF 233.79 FEET TO AN ANGLE POINT OF THE LINE HEREIN DESCRIBED;
THENCE S89°30'59"W A DISTANCE OF 74.98 FEET THE TERMINUS OF THIS CENTERLINE SURVEY, WHENCE THE EAST QUARTER CORNER OF SAID SECTION 1, TOWNSHIP 26 SOUTH, RANGE 33 EAST, N.M.P.M. BEARS S58°24'56"E, A DISTANCE OF 3086.85 FEET;

SAID STRIP OF LAND BEING 3772.52 FEET OR 228.64 RODS IN LENGTH, CONTAINING 2.598 ACRES MORE OR LESS AND BEING ALLOCATED BY FORTIES AS FOLLOWS:

LOT 4	946.91 L.F.	57.39 RODS	0.652 ACRES
LOT 3	1321.84 L.F.	80.11 RODS	0.910 ACRES
LOT 2	1503.77 L.F.	91.14 RODS	1.036 ACRES

GENERAL NOTES

1.) THE INTENT OF THIS ROUTE SURVEY IS TO ACQUIRE AN EASEMENT.

2.) BASIS OF BEARING IS NMSP EAST MODIFIED TO SURFACE COORDINATES.

SURVEYOR CERTIFICATE

I, FILIMON F. JARAMILLO, A NEW MEXICO PROFESSIONAL SURVEYOR NO. 12797, HEREBY CERTIFY THAT I HAVE CONDUCTED AND AM RESPONSIBLE FOR THIS SURVEY, THAT THIS SURVEY IS TRUE AND CORRECT TO THE BEST OF MY KNOWLEDGE AND BELIEF, AND THAT THIS SURVEY AND PLAT MEET THE MINIMUM STANDARDS FOR LAND SURVEYING IN THE STATE OF NEW MEXICO.

IN WITNESS WHEREOF, THIS CERTIFICATE IS EXECUTED AT CARLSBAD, NEW MEXICO, THIS 24 DAY OF JANUARY, 2017

FILIMON F. JARAMILLO, PLS. 12797
MADRON SURVEYING, INC.
301 SOUTH CANAL
CARLSBAD, NEW MEXICO 88220
Phone (575) 234-3341

SHEET: 2-4

MADRON SURVEYING, INC. 301 SOUTH CANAL (575) 234-3341 CARLSBAD, NEW MEXICO

SURVEY NO. 42441

FLOWLINE PLAT (764046F)

EIGHT-8" POLY FLEX PRODUCTION LINES AND EIGHT-4" POLY FLEX GAS LINES ALL BURIED IN THE
SAME DITCH TO CONNECT SEAWOLF 1-12 FED 81H, 82H, 91H, 92H, 102H, 83H, 84H & 93H
TO SEAWOLF 1-12 BS CTB

DEVON ENERGY PRODUCTION COMPANY, L.P.
CENTERLINE SURVEY OF A PIPELINE CROSSING
SECTION 1, TOWNSHIP 26 SOUTH, RANGE 33 EAST, N.M.P.M.
LEA COUNTY, STATE OF NEW MEXICO
JANUARY 19, 2016

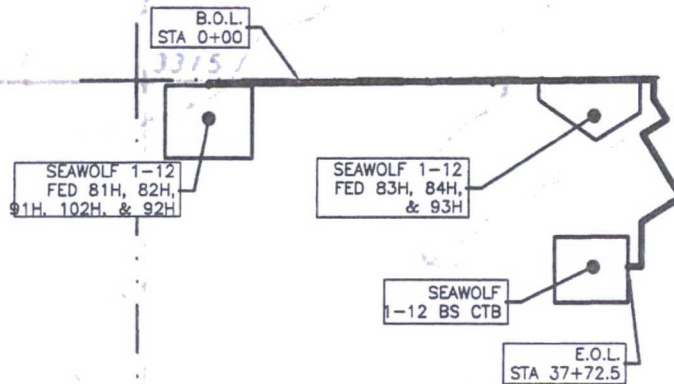

SEC 1
T.26S., R.33E.

FLOWLINE PLAT (764046F)

EIGHT-8" POLY FLEX PRODUCTION LINES AND EIGHT-4" POLY FLEX GAS LINES ALL BURIED IN THE
SAME DITCH TO CONNECT SEAWOLF 1-12 FED 81H, 82H, 91H, 92H, 102H, 83H, 84H & 93H
TO SEAWOLF 1-12 BS CTB

DEVON ENERGY PRODUCTION COMPANY, L.P.
CENTERLINE SURVEY OF A PIPELINE CROSSING
SECTION 1, TOWNSHIP 26 SOUTH, RANGE 33 EAST, N.M.P.M.
LEA COUNTY, STATE OF NEW MEXICO
JANUARY 19, 2016

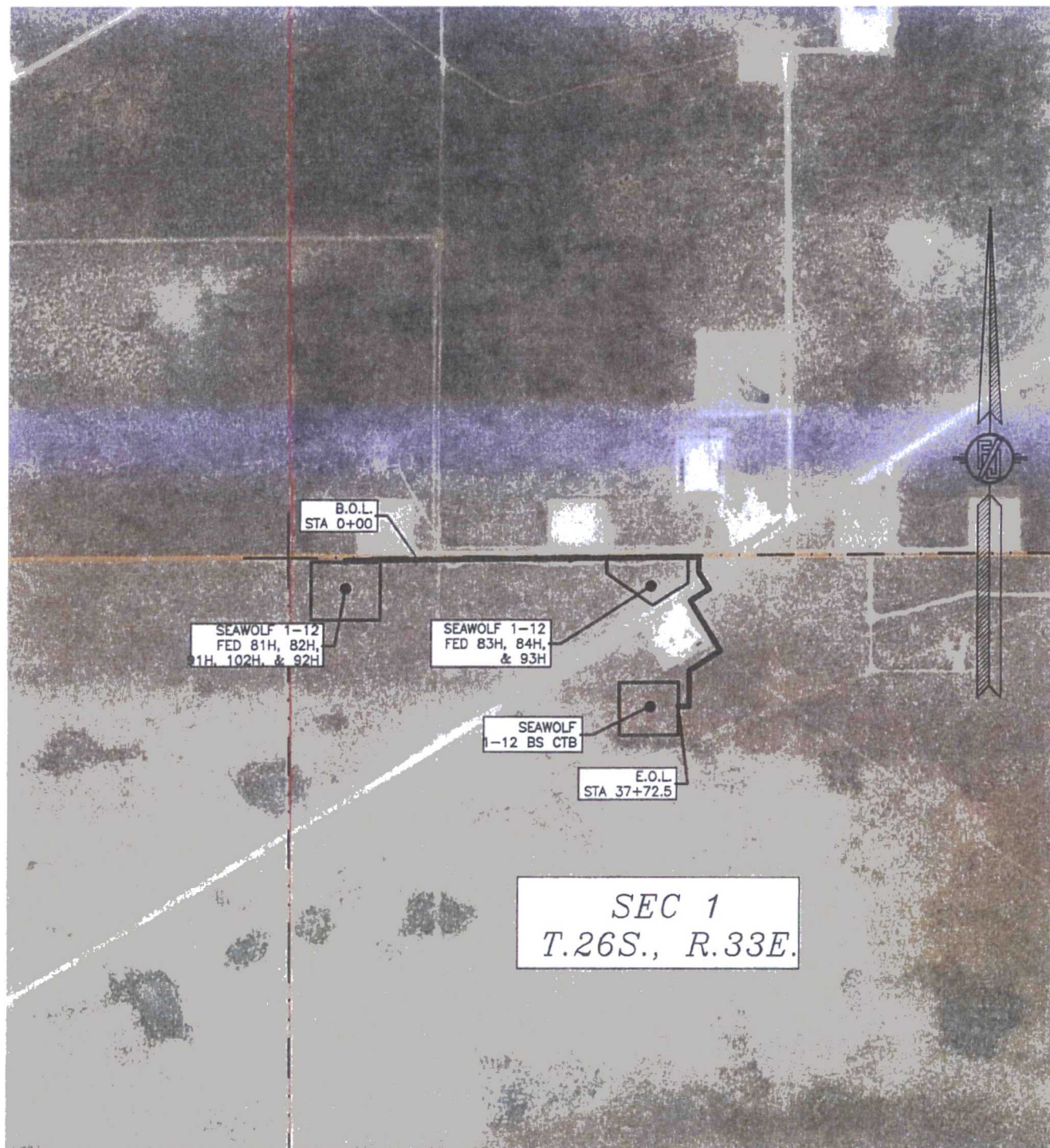

SHEET: 4-4

MADRON SURVEYING, INC. 301 SOUTH CANAL (575) 234-3341 CARLSBAD, NEW MEXICO

SURVEY NO. 42441