

DISTRICT I
1625 N. French Dr., Hobbs, NM 88240
Phone (505) 393-6161 Fax: (505) 393-0720

DISTRICT II
811 S. First St., Artesia, NM 88210
Phone (505) 746-1283 Fax: (505) 746-0720

DISTRICT III
1000 Rio Brazos Rd., Aztec, NM 87410
Phone (505) 334-6178 Fax: (505) 334-6170

DISTRICT IV
1226 S. St. Francis Dr., Santa Fe, NM 87505
Phone (505) 476-3460 Fax: (505) 476-3462

State of New Mexico
Energy, Minerals and Natural Resources Department

Form C-102
Revised August 1, 2011

Submit one copy to appropriate
District Office

OIL CONSERVATION DIVISION

1226 South St. Francis Dr.
Santa Fe, New Mexico 87505

WELL LOCATION AND ACREAGE DEDICATION PLAT

☐ AMENDED REPORT

API Number 30-025-43826	Pool Code 28435	Pool Name Grama Ridge; Bone Spring, SE
Property Code 317787 321291	Property Name GRAMA RIDGE EAST 34 STATE 3BS	Well Number 3H
OGRID No. 372137	Operator Name CHISHOLM ENERGY OPERATING, LLC	Elevation 3715'

Surface Location

UL or lot No.	Section	Township	Range	Lot Idn	FEET from the	North/South line	FEET from the	East/West line	County
D	34	21 S	34 E		275	NORTH	930	WEST	LEA

Bottom Hole Location If Different From Surface

UL or lot No.	Section	Township	Range	Lot Idn	FEET from the	North/South line	FEET from the	East/West line	County
N	34	21 S	34 E		330	SOUTH	1980	WEST	LEA
Dedicated Acres 160	Joint or Infill	Consolidation Code	Order No.						

NO ALLOWABLE WILL BE ASSIGNED TO THIS COMPLETION UNTIL ALL INTERESTS HAVE BEEN CONSOLIDATED
OR A NON-STANDARD UNIT HAS BEEN APPROVED BY THE DIVISION

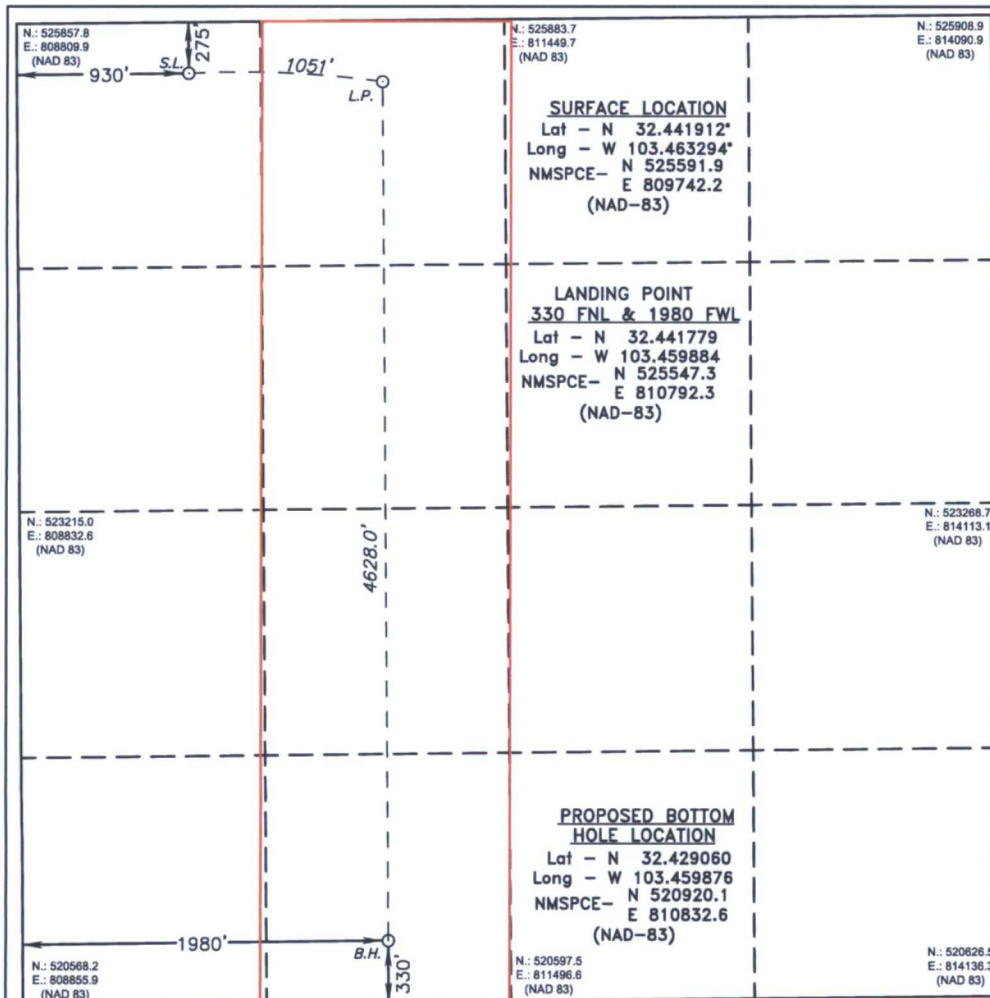

OPERATOR CERTIFICATION

I hereby certify that the information contained herein is true and complete to the best of my knowledge and belief, and that this organization either owns a working interest or unleased mineral interest in the land including the proposed bottom hole location or has a right to drill this well at this location pursuant to a contract with an owner of such a mineral or working interest, or to a voluntary pooling agreement or a compulsory pooling order heretofore entered by the division.

Jennifer Elrod 3/26/18
Signature Date
Jennifer Elrod
Printed Name
jelrod@chisholmenergy.com
Email Address

SURVEYOR CERTIFICATION

I hereby certify that the well location shown on this plat was plotted from field notes of actual surveys made by me or under my supervision, and that the same is true and correct to the best of my belief.

Date Surveyed
Signature & Seal of Professional Surveyor
Certificate No. Gary L. Jones 7977
Basin Services

0' 1000' 2000' 3000' 4000'
SCALE: 1" = 2000'
WO Num.: 32920

SECTION 34, TOWNSHIP 21 SOUTH, RANGE 34 EAST, N.M.P.M.,
LEA COUNTY, NEW MEXICO.

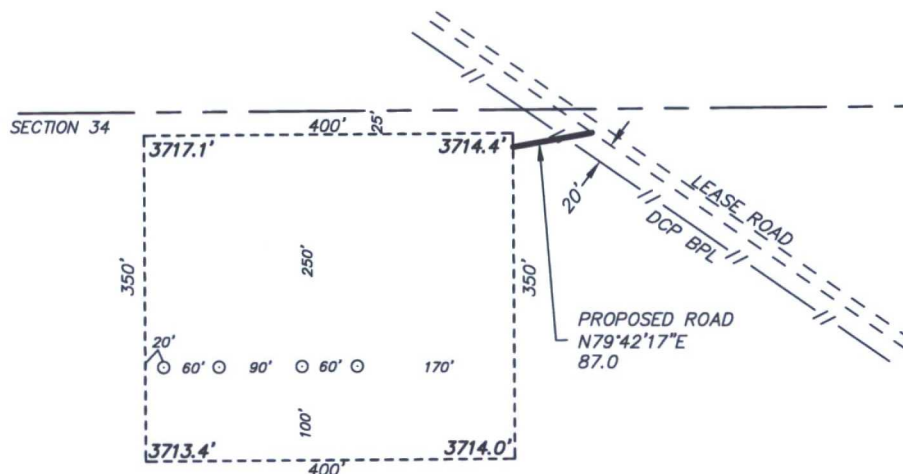

CHISHOLM ENERGY OPERATING, LLC
GRAMA RIDGE EAST 34 STATE 3BS 3H
ELEV. - 3715'

Lat - N 32.441912°
Long - W 103.463294°
NMSPCE- N 525591.9
E 809742.2
(NAD-83)

Directions to Location:

ON STATE HIGHWAY 176, 0.2 MILES EAST OF MILE
MARKER 19GO SOUTH ON LEASE ROAD 4.2 MILES,
THEN WEST 1.0 MILES ON LEASE ROAD TO
PROPOSED ROAD TO PROPOSED PAD.

EUNICE, NM IS ±18 MILES TO THE EAST OF LOCATION.

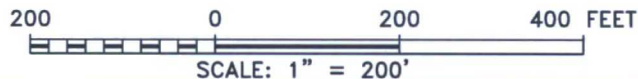

CHISHOLM ENERGY OPERATING, LLC

REF: GRAMA RIDGE EAST 34 STATE 3BS 3H / WELL PAD TOPO

THE GRAMA RIDGE EAST 34 STATE 3BS 3H LOCATED 275' FROM
THE NORTH LINE AND 930' FROM THE WEST LINE OF
SECTION 34, TOWNSHIP 21 SOUTH, RANGE 34 EAST,
N.M.P.M., LEA COUNTY, NEW MEXICO.

basin
surveys
focused on excellence
in the oilfield

P.O. Box 1786 (575) 393-7316 - Office
1120 N. West County Rd. (575) 392-2206 - Fax
Hobbs, New Mexico 88241 basin-surveys.com

W.O. Number: 32920

Drawn By: J GOAD

Date: 5-9-2017

Survey Date: 5-2-2017

Sheet 1 of 1 Sheets

SECTION 34, TOWNSHIP 21 SOUTH, RANGE 34 EAST, N.M.P.M.,
LEA COUNTY, NEW MEXICO.

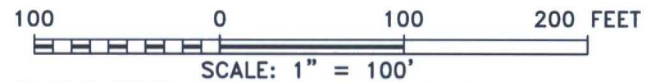
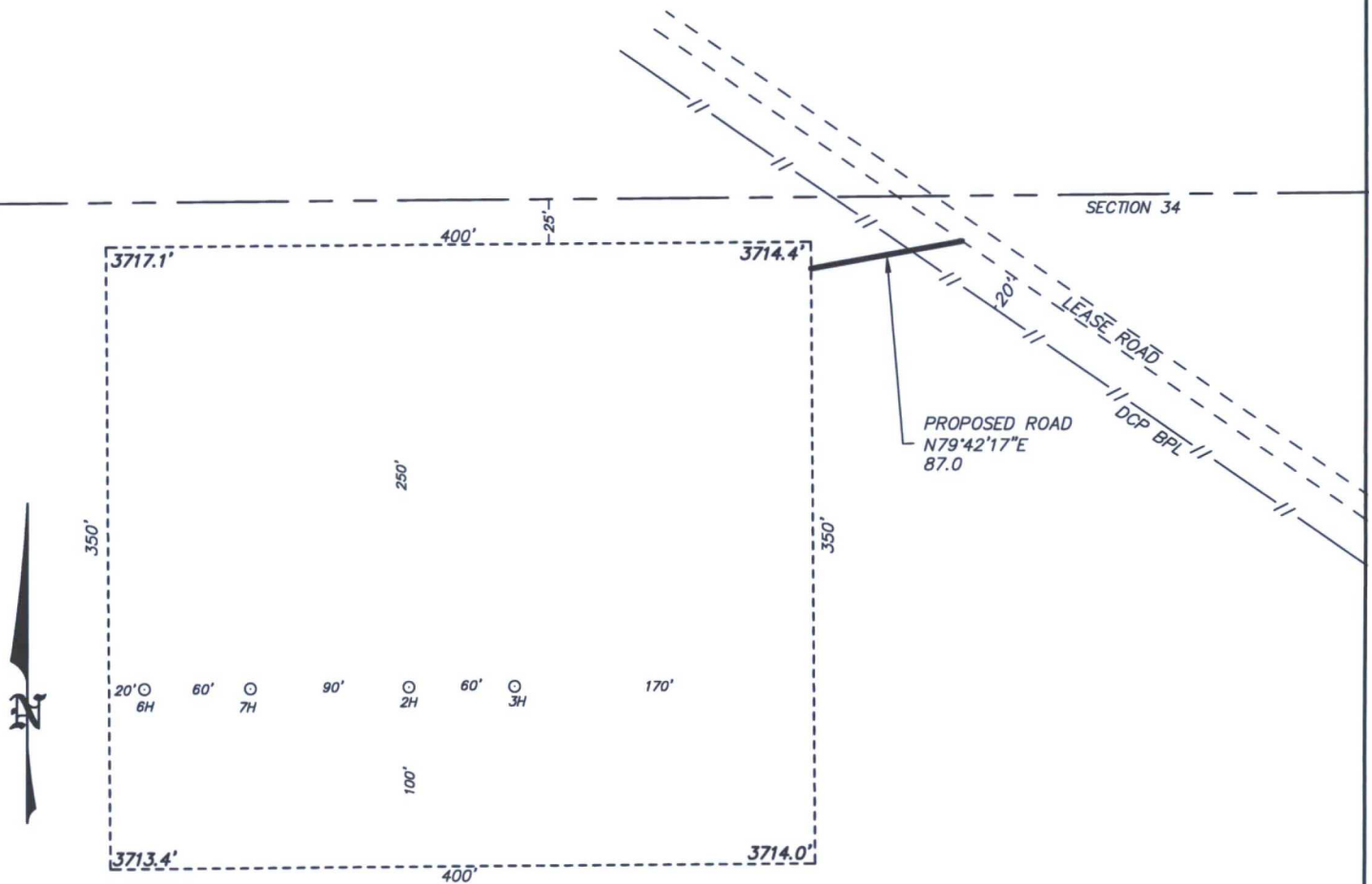

CHISHOLM ENERGY OPERATING, LLC

REF: GRAMA RIDGE EAST 34 STATE 3BS 3H / WELL PAD TOPO

THE GRAMA RIDGE EAST 34 STATE 3BS 3H LOCATED 275' FROM

THE NORTH LINE AND 930' FROM THE WEST LINE OF

SECTION 34, TOWNSHIP 21 SOUTH, RANGE 34 EAST,

N.M.P.M., LEA COUNTY, NEW MEXICO.

basin
surveys
focused on excellence
in the oilfield

P.O. Box 1786
1120 N. West County Rd.
Hobbs, New Mexico 88241
(575) 393-7316 - Office
(575) 392-2206 - Fax
basinsurveys.com

W.O. Number: 32920

Drawn By: J GOAD

Date: 5-9-2017

Survey Date: 5-2-2017

Sheet 1 of 1 Sheets