

UNITED STATES
DEPARTMENT OF THE INTERIOR
BUREAU OF LAND MANAGEMENTFORM APPROVED
OMB NO. 1004-0137
Expires: January 31, 2018**SUNDRY NOTICES AND REPORTS ON**
Do not use this form for proposals to drill or
abandoned well. Use form 3160-3 (APD) for such proposals.Serial No.
NMNM66925

If Indian, Allottee or Tribe Name

SUBMIT IN TRIPLICATE - Other instructions on page 2

1. Type of Well

☒ Oil Well ☐ Gas Well ☐ Other2. Name of Operator
OXY USA INCORPORATEDContact: RYAN NEWPORT
E-Mail: ryan_newport@oxy.com3a. Address
P O BOX 4294
HOUSTON, TX 77210-42943b. Phone No. (include area code)
Ph: 713-366-51547. If Unit or CA/Agreement, Name and/or No.
NMNM137096X8. Well Name and No.
MESA VERDE BS UNIT 139. API Well No.
30-025-44192-00-X110. Field and Pool or Exploratory Area
MESA VERDE

4. Location of Well (Footage, Sec., T., R., M., or Survey Description)

Sec 18 T24S R32E SESW 280FSL 2533FWL
32.210911 N Lat, 103.714790 W Lon11. County or Parish, State
LEA COUNTY, NM

12. CHECK THE APPROPRIATE BOX(ES) TO INDICATE NATURE OF NOTICE, REPORT, OR OTHER DATA

TYPE OF SUBMISSION	TYPE OF ACTION			
<input checked="" type="checkbox"/> Notice of Intent	<input type="checkbox"/> Acidize	<input type="checkbox"/> Deepen	<input type="checkbox"/> Production (Start/Resume)	<input type="checkbox"/> Water Shut-Off
<input type="checkbox"/> Subsequent Report	<input type="checkbox"/> Alter Casing	<input type="checkbox"/> Hydraulic Fracturing	<input type="checkbox"/> Reclamation	<input type="checkbox"/> Well Integrity
<input type="checkbox"/> Final Abandonment Notice	<input type="checkbox"/> Casing Repair	<input type="checkbox"/> New Construction	<input type="checkbox"/> Recomplete	<input checked="" type="checkbox"/> Other
	<input type="checkbox"/> Change Plans	<input type="checkbox"/> Plug and Abandon	<input type="checkbox"/> Temporarily Abandon	Right of Way
	<input type="checkbox"/> Convert to Injection	<input type="checkbox"/> Plug Back	<input type="checkbox"/> Water Disposal	

13. Describe Proposed or Completed Operation: Clearly state all pertinent details, including estimated starting date of any proposed work and approximate duration thereof. If the proposal is to deepen directionally or recompletable horizontally, give subsurface locations and measured and true vertical depths of all pertinent markers and zones. Attach the Bond under which the work will be performed or provide the Bond No. on file with BLM/BIA. Required subsequent reports must be filed within 30 days following completion of the involved operations. If the operation results in a multiple completion or recompletable in a new interval, a Form 3160-4 must be filed once testing has been completed. Final Abandonment Notices must be filed only after all requirements, including reclamation, have been completed and the operator has determined that the site is ready for final inspection.

We need to extend our truck loading station for our Mesa Verde Fresh & treated produced water ponds located on BLM lands in Section 18, T24S-R32E, Lea County, NM, as seen on the attached plats.

The proposed truck loading extension on the west side will be 90.0 feet in width, 730.0 feet in length, covering a total of 1.293 acres of land.

The proposed truck loading extension on the east side will be 58.0 feet in width, 150.0 feet in length, covering a total of 0.20 acres of land.

These proposed extensions do not cross any lease lines.

Approved. WDD5/30/2018 DOI-BLM-P020-2018-0409-Cx

14. I hereby certify that the foregoing is true and correct.

Electronic Submission #405954 verified by the BLM Well Information System
For OXY USA INCORPORATED, sent to the Hobbs
Committed to AFMSS for processing by PRISCILLA PEREZ on 03/28/2018 (18PP0786SE)

Name (Printed/Typed) RYAN NEWPORT

Title LANDMAN

Signature (Electronic Submission)

Date 02/27/2018

THIS SPACE FOR FEDERAL OR STATE OFFICE USE

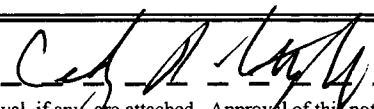
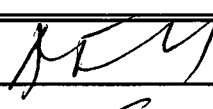
Approved By 	Title 	Date 03/27/2018
Conditions of approval, if any, are attached. Approval of this notice does not warrant or certify that the applicant holds legal or equitable title to those rights in the subject lease which would entitle the applicant to conduct operations thereon.		Office CFE

Title 18 U.S.C. Section 1001 and Title 43 U.S.C. Section 1212, make it a crime for any person knowingly and willfully to make to any department or agency of the United States any false, fictitious or fraudulent statements or representations as to any matter within its jurisdiction.

(Instructions on page 2)

**** BLM REVISED ** BLM REVISED ** BLM REVISED ** BLM REVISED ** BLM REVISED ****

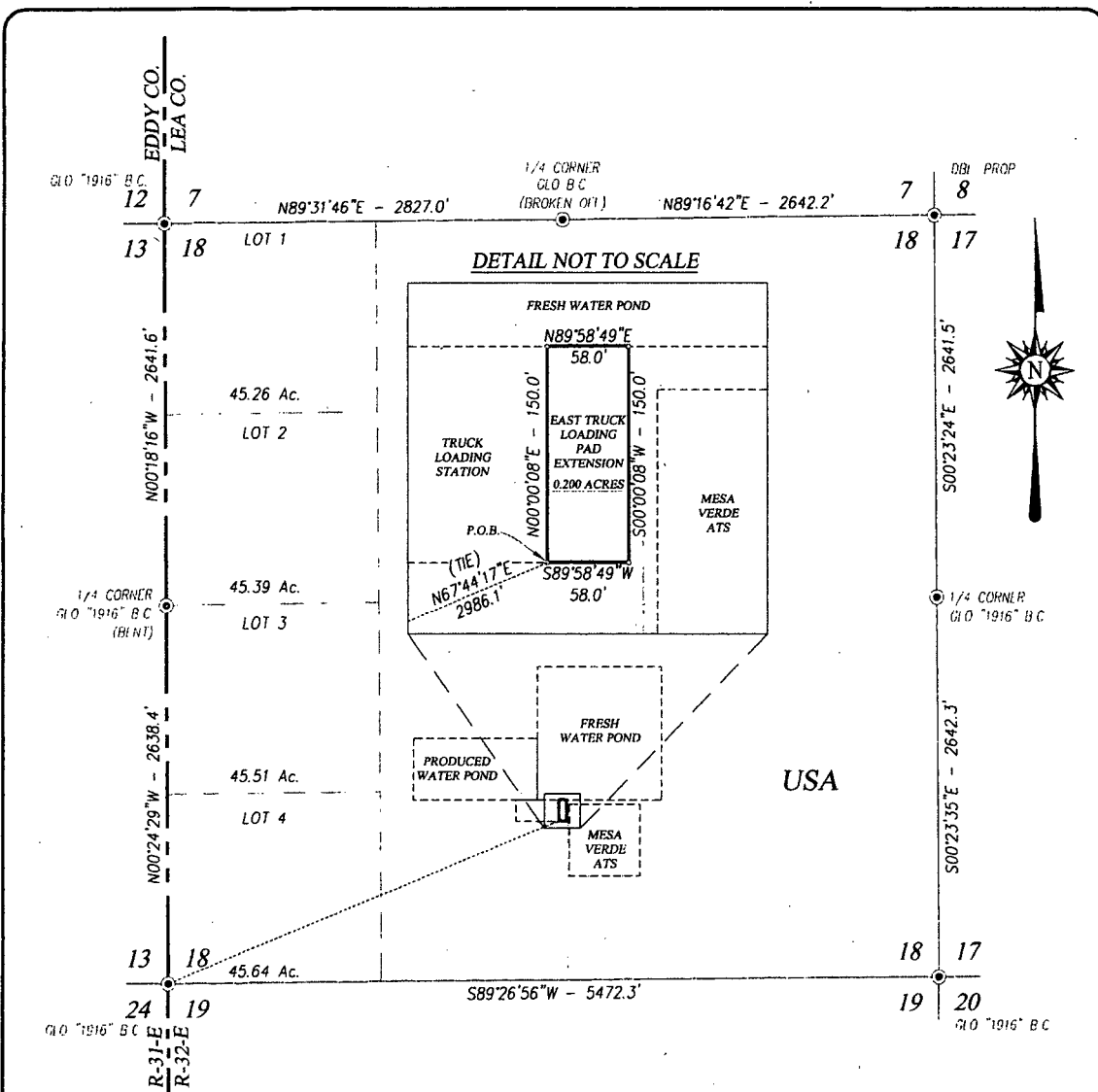

DESCRIPTION

SURVEY FOR THE EAST TRUCK LOADING PAD EXTENSION IN SECTION 18, TOWNSHIP 24 SOUTH, RANGE 32 EAST, N.M.P.M., LEA COUNTY, NEW MEXICO, AND BEING MORE PARTICULARLY DESCRIBED AS FOLLOWS:

BEGINNING AT THE SOUTHWEST OF SAID TRUCK LOADING PAD EXTENSION, WHICH LIES N67°44'17"E 2986.1 FEET FROM THE SOUTHWEST CORNER OF SAID SECTION; THEN N00°00'08"E 150.0 FEET; THEN N89°58'49"E 58.0 FEET; THEN S00°00'08"W 150.0 FEET; THEN S89°58'49"W 58.0 FEET; TO THE POINT OF BEGINNING.

SAID TRUCK LOADING PAD EXTENSION CONTAINS 0.200 ACRES.

NOTE

BEARINGS SHOWN HEREON ARE MERCATOR GRID AND CONFORM TO THE NEW MEXICO COORDINATE SYSTEM "NEW MEXICO EAST ZONE" NORTH AMERICAN DATUM 1983. DISTANCES ARE SURFACE VALUES.

I, RONALD J. EIDSON, NEW MEXICO PROFESSIONAL SURVEYOR No. 3239, DO HEREBY CERTIFY THAT THIS SURVEY PLAT AND THE ACTUAL SURVEY ON THE GROUND UPON WHICH IT IS BASED WERE PERFORMED BY ME OR UNDER MY DIRECT SUPERVISION THAT I AM RESPONSIBLE FOR THIS SURVEY; THAT THIS SURVEY MEETS THE MINIMUM STANDARDS FOR SURVEYING IN NEW MEXICO; AND THAT IT IS TRUE AND CORRECT TO THE BEST OF MY KNOWLEDGE AND BELIEF.

RONALD J. EIDSON

DATE: 01/23/2018

LEGEND

● DENOTES FOUND CORNER AS NOTED

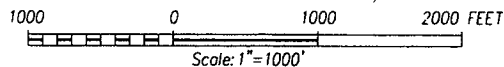

OXY USA INC.

**SURVEY FOR THE EAST TRUCK LOADING PAD
EXTENSION IN SECTION 18, TOWNSHIP 24
SOUTH, RANGE 32 EAST, N.M.P.M.,
LEA COUNTY, NEW MEXICO**

Drafted By: HARCROW SURVEYING, LLC	H.S., LLC Work Order: 18-45
Survey Date: DEC. 21, 2017	CAD Date: 1/22/18
W.O. No.: 17111217	Rev.:
Rel. W.O.:	Sheet 1 of 1



PROVIDING SURVEYING SERVICES
SINCE 1946
JOHN WEST SURVEYING COMPANY
412 N. DAL PASO HOBBS, N.M. 88240
(575) 393-3117 www.jwsc.biz
TBPLS# 10021000