

DISTRICT I
1625 N. FRENCH DR., HOBBS, NM 88240
Phone: (575) 393-6161 Fax: (575) 393-0720

DISTRICT II
811 S. FIRST ST., ARTESIA, NM 88210
Phone: (575) 748-1283 Fax: (575) 748-0720

DISTRICT III
1000 RIO BRAZOS RD., AZTEC, NM 87410
Phone: (505) 334-6176 Fax: (505) 334-6170

DISTRICT IV
1220 S. ST. FRANCIS DR., SANTA FE, NM 87505
Phone: (505) 476-3460 Fax: (505) 476-3462

State of New Mexico
Energy, Minerals & Natural Resources Department
OIL CONSERVATION DIVISION
1220 SOUTH ST. FRANCIS DR.
Santa Fe, New Mexico 87505

Form C-102
Revised August 1, 2011
Submit one copy to appropriate
District Office

☐ AMENDED REPORT

WELL LOCATION AND ACREAGE DEDICATION PLAT

API Number 30-025-44885	Pool Code 28434	Pool Name GRAMA RIDGE;BONE SPRING, NORTH
Property Code	Property Name OUTLAND 11-2 STATE 1BS	Well Number 1H
OGRID No. 6137	Operator Name DEVON ENERGY PRODUCTION CO., L.P.	Elevation 3706.2'

Surface Location

UL or lot No.	Section	Township	Range	Lot Idn	Feet from the	North/South line	Feet from the	East/West line	County
M	11	21-S	34-E		255	SOUTH	610	WEST	LEA

Bottom Hole Location If Different From Surface

UL or lot No.	Section	Township	Range	Lot Idn	Feet from the	North/South line	Feet from the	East/West line	County
L	2	21-S	34-E		2310	SOUTH	380	WEST	LEA
Dedicated Acres 240	Joint or Infill	Consolidation Code	Order No.						

NO ALLOWABLE WILL BE ASSIGNED TO THIS COMPLETION UNTIL ALL INTERESTS HAVE BEEN CONSOLIDATED
OR A NON-STANDARD UNIT HAS BEEN APPROVED BY THE DIVISION

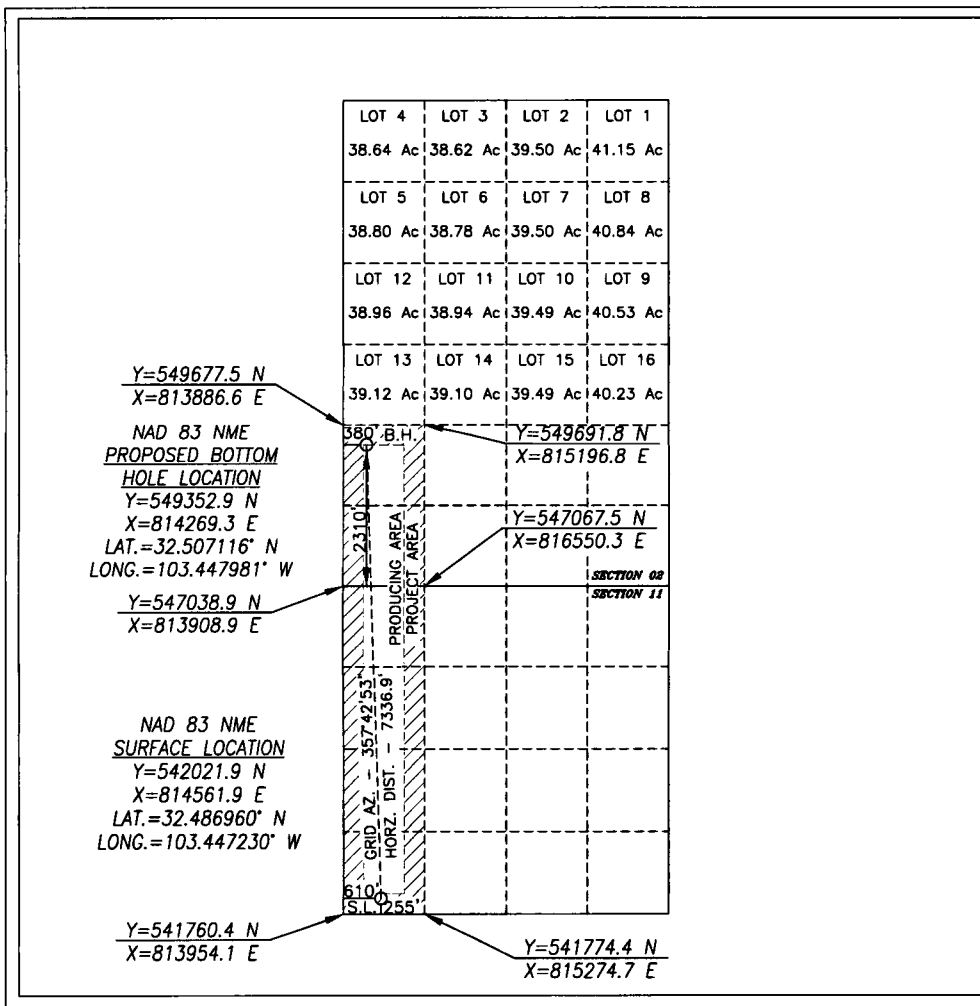

OPERATOR CERTIFICATION

I hereby certify that the information herein is true and complete to the best of my knowledge and belief, and that this organization either owns a working interest or unleased mineral interest in the land including the proposed bottom hole location or has a right to drill this well at this location pursuant to a contract with an owner of such mineral or working interest, or to a voluntary pooling agreement or a compulsory pooling order heretofore entered by the division.

Rebecca Deal 5/30/2018
Signature Date

Rebecca Deal, Regulatory Analyst
Printed Name

rebecca.deal@dvn.com
E-mail Address

SURVEYOR CERTIFICATION

I hereby certify that the well location shown on this plat was plotted from field notes of actual surveys made by me or under my supervision, and that the same is true and correct to the best of my belief.

MAY 15, 2018

Date of Survey

Signature & Seal of Professional Surveyor



Chad L. Harcrow 5/23/18
Certificate No. CHAD HARCROW 17777
W.O. # 18-534 DRAWN BY: CD

SECTION 11, TOWNSHIP 21 SOUTH, RANGE 34 EAST, N.M.P.M.,
LEA COUNTY NEW MEXICO

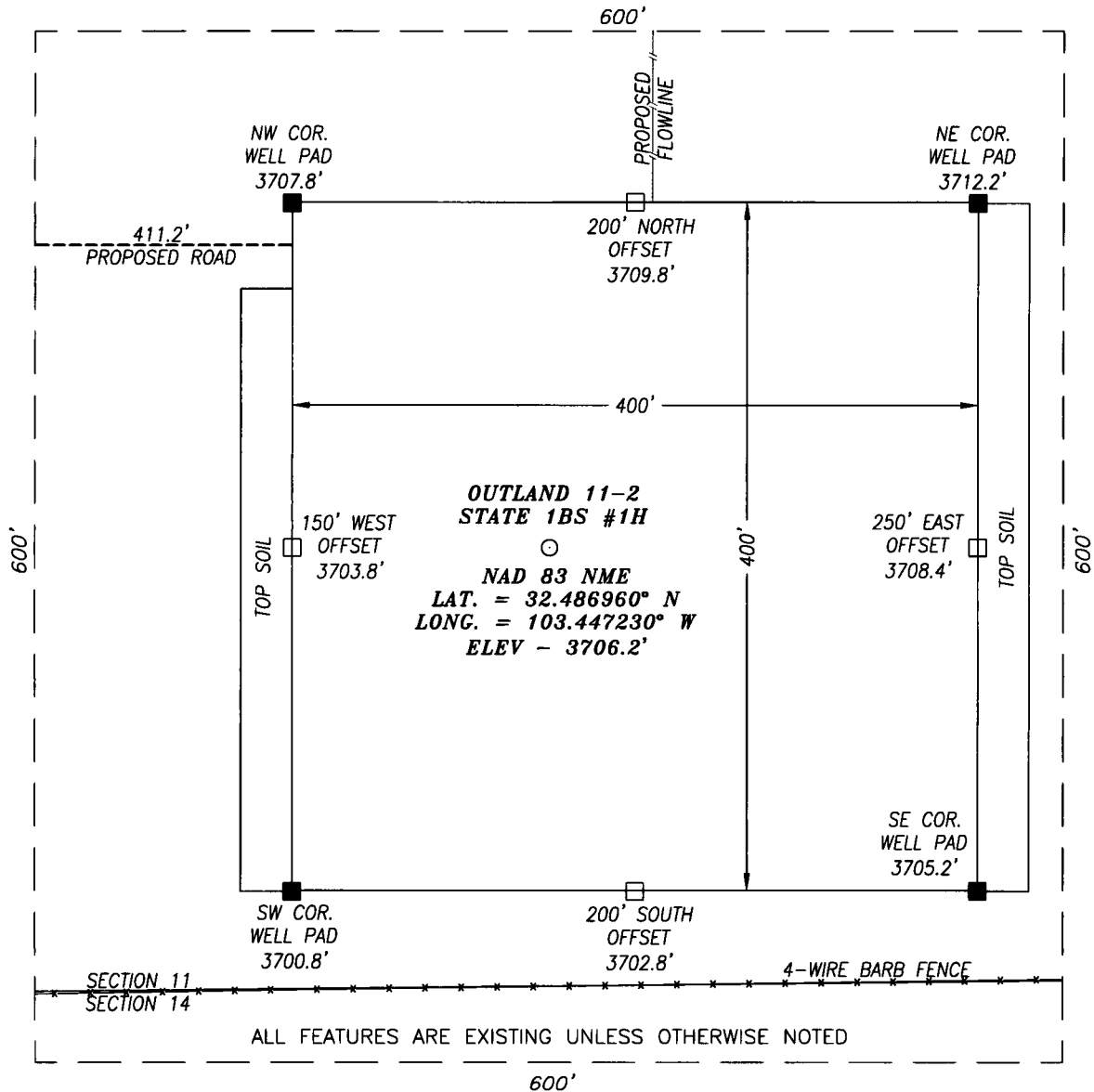

DIRECTIONS TO LOCATION

HEADING EAST ON HWY 176 APPROX. 0.4 MILES PAST MILE MARKER 17 TURN RIGHT (SOUTHWEST) ON A CALICHE ROAD AND GO APPROX. 0.4 MILES TO PROPOSED ROAD. THE WELL LIES APPROX. 600 FEET EASTSOUTHEAST.

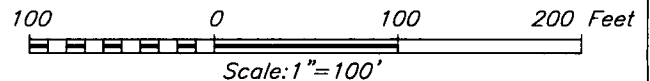

HARCROW SURVEYING, LLC
2314 W. MAIN ST, ARTESIA, N.M. 88210
PH: (575) 746-2158 FAX: (575) 746-2158
Texas Firm No. 10194089
c.harcrow@harcrowsurveying.com



DEVON ENERGY PRODUCTION CO., L.P.

OUTLAND 11-2 STATE 1BS #1H WELL
LOCATED 255 FEET FROM THE SOUTH LINE
AND 610 FEET FROM THE WEST LINE OF SECTION 11,
TOWNSHIP 21 SOUTH, RANGE 34 EAST, N.M.P.M.,
LEA COUNTY, NEW MEXICO

SURVEY DATE: MAY 15, 2018	REV:
DRAFTING DATE: MAY 18, 2018	
APPROVED BY: CH	DRAWN BY: AM
FILE: 18-524	DEVON #: AA000179607
	PAGE: 1 OF 1
	SITE MAP

ACCESS ROAD PLAT DEVON ENERGY PRODUCTION CO., L.P.

A PROPOSED ACCESS ROAD SERVICING THE "OUTLAND 11-2 STATE IBS #1H" IN
SECTION 11, TOWNSHIP 21 SOUTH, RANGE 34 EAST, N.M.P.M.,
LEA COUNTY, NEW MEXICO.

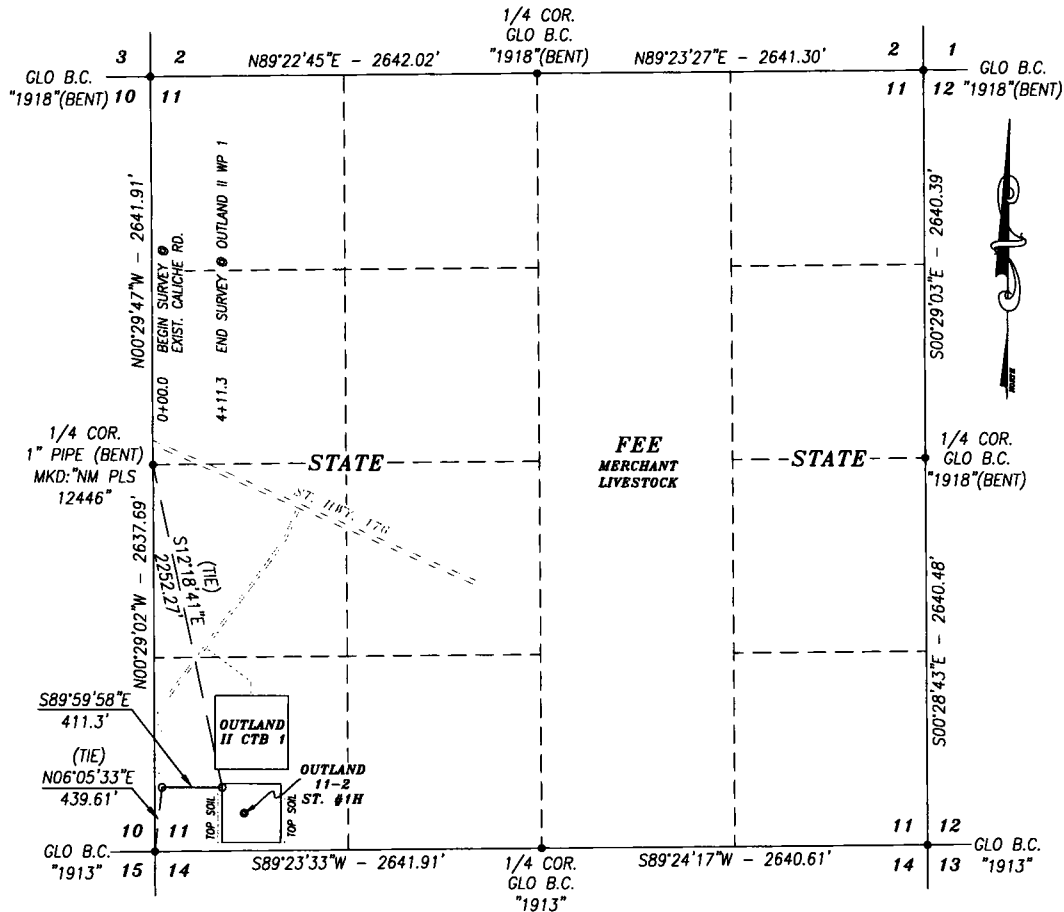

DESCRIPTION

A STRIP OF LAND 30.0 FEET WIDE CROSSING STATE OF NEW MEXICO LAND IN SECTION 11, TOWNSHIP 21 SOUTH, RANGE 34 EAST, NMPM, LEA COUNTY, NEW MEXICO AND BEING 15.0 FEET RIGHT AND 15.0 FEET LEFT OF THE FOLLOWING DESCRIBED CENTERLINE SURVEY:

BEGINNING AT A POINT IN THE SW/4 SW/4 OF SAID SECTION, WHICH LIES N06°05'33"E 439.61 FEET FROM THE SOUTHWEST CORNER; THEN S89°59'58"E 411.3 FEET, TO A POINT IN THE SW/4 SW/4 OF SAID SECTION, WHICH LIES S12°18'41"E 2252.27 FEET FROM THE WEST QUARTER CORNER.

SAID STRIP OF LAND BEING 411.3 FEET OR 24.93 RODS IN LENGTH, CONTAINING 0.283 ACRES MORE OR LESS AND BEING ENTIRELY LOCATED WITHIN THE SW/4 SW/4 OF SAID SECTION.

BASIS OF BEARING:

BEARINGS SHOWN HEREON ARE MERCATOR GRID AND CONFORM TO THE NEW MEXICO COORDINATE SYSTEM "NEW MEXICO EAST ZONE" NORTH AMERICAN DATUM 1983. DISTANCES ARE SURFACE VALUES.

CERTIFICATION

I, CHAD HARCROW, A NEW MEXICO REGISTERED PROFESSIONAL SURVEYOR CERTIFY THAT I DIRECTED AND AM RESPONSIBLE FOR THIS SURVEY, THAT THIS SURVEY IS TRUE AND CORRECT TO THE BEST OF MY KNOWLEDGE AND BELIEF, AND THIS SURVEY AND PLAT MEET THE MINIMUM STANDARDS FOR SURVEYING IN NEW MEXICO.



Chad Harcrow
CHAD HARCROW N.M.P.S. NO. 17777

5/20/18
DATE

HARCROW SURVEYING, LLC
2314 W. MAIN ST, ARTESIA, N.M. 88210
PH: (575) 746-2158 FAX: (575) 746-2158
Texas Firm No. 10194089
c.harcrow@harcrowsurveying.com

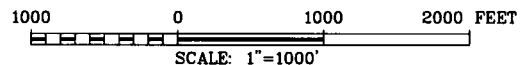

DEVON ENERGY PRODUCTION CO., L.P.

SURVEY OF A PROPOSED ACCESS ROAD LOCATED IN
SECTION 11, TOWNSHIP 21 SOUTH, RANGE 34 EAST,
NMPM, LEA COUNTY, NEW MEXICO

SURVEY DATE: MAY 17, 2018	ACCESS ROAD PLAT
DRAFTING DATE: MAY 19, 2018	PAGE 1 OF 1
APPROVED BY: CH	DRAWN BY: SP
	FILE: 18-532

ACCESS ROAD PLAT DEVON ENERGY PRODUCTION CO., L.P.

A PROPOSED ACCESS ROAD SERVICING THE "OUTLAND II CTB 1" IN
SECTION 11, TOWNSHIP 21 SOUTH, RANGE 34 EAST, N.M.P.M.,
LEA COUNTY, NEW MEXICO.

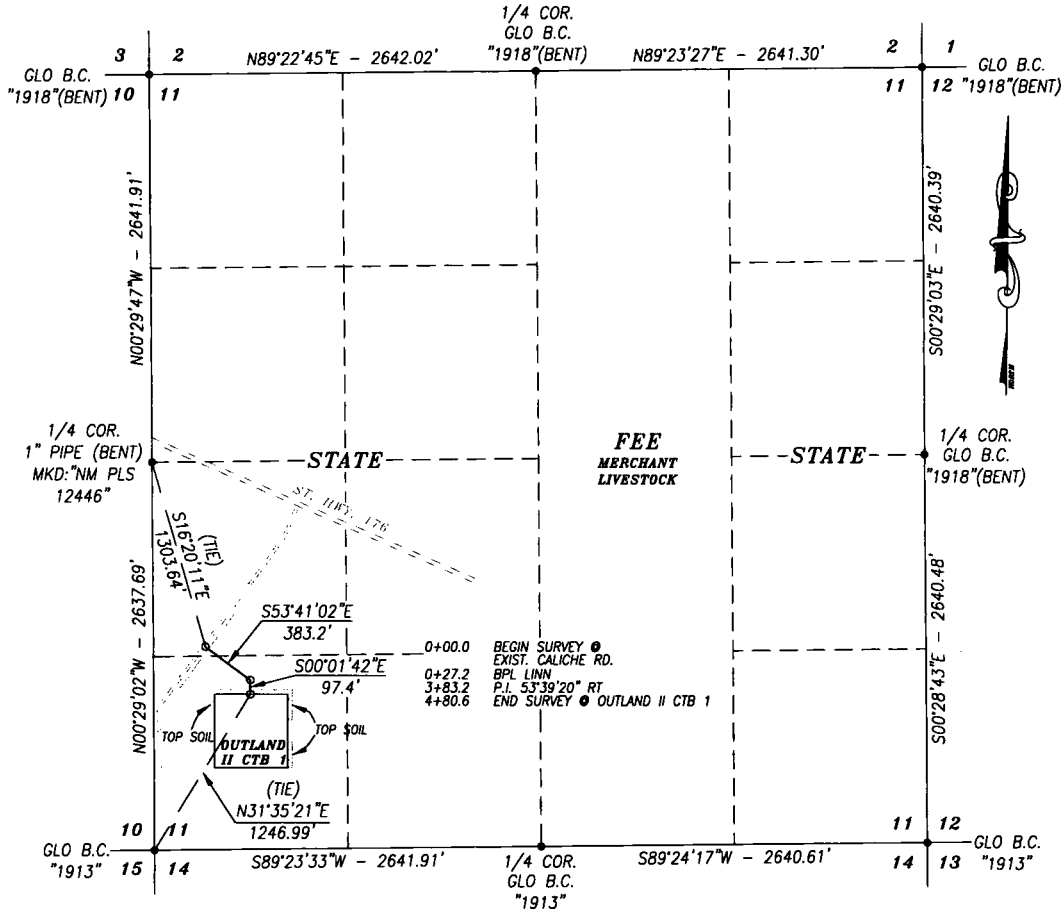

DESCRIPTION

A STRIP OF LAND 30.0 FEET WIDE CROSSING STATE OF NEW MEXICO LAND IN SECTION 11, TOWNSHIP 21 SOUTH, RANGE 34 EAST, NMPM, LEA COUNTY, NEW MEXICO AND BEING 15.0 FEET RIGHT AND 15.0 FEET LEFT OF THE FOLLOWING DESCRIBED CENTERLINE SURVEY:

BEGINNING AT A POINT IN THE NW/4 SW/4 OF SAID SECTION, WHICH LIES S16°20'11"E 1303.64 FEET FROM THE WEST QUARTER CORNER; THEN S53°41'02"E 383.2 FEET; THEN S00°01'42"E 97.4 FEET, TO A POINT IN THE SW/4 SW/4 OF SAID SECTION, WHICH LIES N31°35'21"E 1246.99 FEET FROM THE SOUTHWEST CORNER.

SAID STRIP OF LAND BEING 480.6 FEET OR 29.13 RODS IN LENGTH, CONTAINING 0.331 ACRES MORE OR LESS AND BEING ALLOCATED BY FORTIES AS FOLLOWS:

NW/4 SW/4 6.45 RODS OR 0.073 ACRES
SW/4 SW/4 22.68 RODS OR 0.258 ACRES

BASIS OF BEARING:

BEARINGS SHOWN HEREON ARE MERCATOR GRID AND CONFORM TO THE NEW MEXICO COORDINATE SYSTEM "NEW MEXICO EAST ZONE" NORTH AMERICAN DATUM 1983. DISTANCES ARE SURFACE VALUES.

CERTIFICATION

I, CHAD HARCROW, A NEW MEXICO REGISTERED PROFESSIONAL SURVEYOR CERTIFY THAT I DIRECTED AND AM RESPONSIBLE FOR THIS SURVEY, THAT THIS SURVEY IS TRUE AND CORRECT TO THE BEST OF MY KNOWLEDGE AND BELIEF, AND THIS SURVEY AND PLAT MEET THE MINIMUM STANDARDS FOR SURVEYING IN NEW MEXICO.



Chad Harcrow

CHAD HARCROW N.M.P.S. NO. 17777

5/20/18
DATE

HARCROW SURVEYING, LLC

2314 W. MAIN ST, ARTESIA, N.M. 88210

PH: (575) 746-2158 FAX: (575) 746-2158

Texas Firm No. 10194089

c.harcrow@harcrowsurveying.com

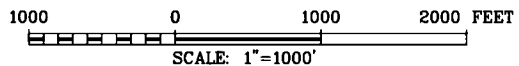

DEVON ENERGY PRODUCTION CO., L.P.

SURVEY OF A PROPOSED ACCESS ROAD LOCATED IN
SECTION 11, TOWNSHIP 21 SOUTH, RANGE 34 EAST,
NMPM, LEA COUNTY, NEW MEXICO

SURVEY DATE: MAY 18, 2018

ACCESS ROAD PLAT

DRAFTING DATE: MAY 19, 2018

PAGE 1 OF 1

APPROVED BY: CH DRAWN BY: SP

FILE: 18-531

A PROPOSED FLOWLINE FROM THE "OUTLAND II WP 1" TO THE "OUTLAND II CTB 1" IN
SECTION 11, TOWNSHIP 21 SOUTH, RANGE 34 EAST, N.M.P.M.,
LEA COUNTY, NEW MEXICO.

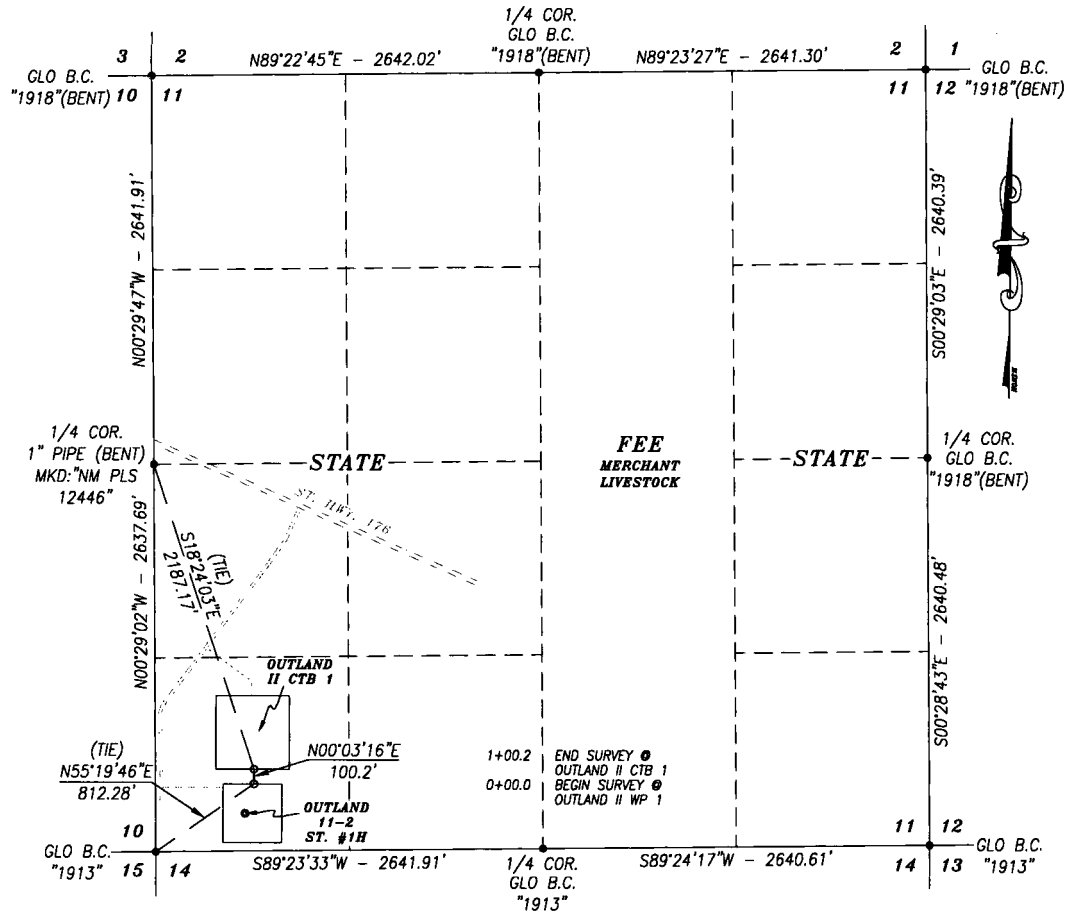

A STRIP OF LAND 30.0 FEET WIDE CROSSING STATE OF NEW MEXICO LAND IN SECTION 11, TOWNSHIP 21 SOUTH, RANGE 34 EAST, NMPM, LEA COUNTY, NEW MEXICO AND BEING 15.0 FEET RIGHT AND 15.0 FEET LEFT OF THE FOLLOWING DESCRIBED CENTERLINE SURVEY:

BEGINNING AT A POINT IN THE SW/4 SW/4 OF SAID SECTION, WHICH LIES N55°19'46"E 812.28 FEET FROM THE SOUTHWEST CORNER; THEN N00°03'16"E 100.2 FEET, TO A POINT IN THE SW/4 SW/4 OF SAID SECTION, WHICH LIES S18°24'03"E 2187.17 FEET FROM THE WEST QUARTER CORNER.

SAID STRIP OF LAND BEING 100.2 FEET OR 6.07 RODS IN LENGTH, CONTAINING 0.069 ACRES MORE OR LESS AND BEING ENTIRELY LOCATED WITHIN THE SW/4 SW/4 OF SAID SECTION.

BEARINGS SHOWN HEREON ARE MERCATOR GRID AND CONFORM TO THE NEW MEXICO COORDINATE SYSTEM "NEW MEXICO EAST ZONE" NORTH AMERICAN DATUM 1983. DISTANCES ARE SURFACE VALUES.

c.harcrow@harcrowsurveying.com



I, CHAD HARCROW, A NEW MEXICO REGISTERED PROFESSIONAL SURVEYOR
CERTIFY THAT I DIRECTED AND AM RESPONSIBLE FOR THIS SURVEY, THAT
THIS SURVEY IS TRUE AND CORRECT TO THE BEST OF MY KNOWLEDGE
AND BELIEF, AND THIS SURVEY AND PLAT MEET THE MINIMUM STANDARDS
FOR SURVEYING IN NEW MEXICO.

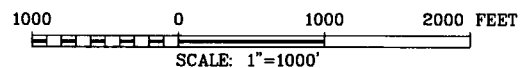

Chad Harrow

CHAD HARCROW N.M.P.S. NO. 17777

1/20/18
DATE

SURVEY OF A PROPOSED FLOWLINE LOCATED IN
SECTION 11, TOWNSHIP 21 SOUTH, RANGE 34 EAST,
NMPM, LEA COUNTY, NEW MEXICO

SURVEY DATE: MAY 17, 2018		FLOWLINE PLAT
DRAFTING DATE: MAY 19, 2018		PAGE 1 OF 1
APPROVED BY: CH	DRAWN BY: SP	FILE: 18-535

T 21 S

R
3
4
E

WMA 17

10

11

176

OUTLAND 11 CTB 1

605 FSL. 0.665' EWL
ELEV. = 3716.0'
LAT. = 32° 48' 43" N
LONG. = 102° 47' 05" W

OUTLAND 11 WELLPAD 1

255 FSL. 0.660' EWL
ELEV. = 3706.6'
LAT. = 32° 48' 41" N
LONG. = 102° 47' 05" WOUTLAND 11 2
STATE 105 CM

WELLPADS/CTB'S	PAD & CTB ELEVATIONS							
	NW	N	NE	E	SE	S	SW	W
OUTLAND 11 WELLPAD 1	3707.8'	3709.8'	3712.2'	3708.4'	3705.2'	3702.8'	3700.8'	3703.8'
OUTLAND 11 CTB 1	3718.7'	3719.0'	3710.8'	3716.5'	3715.6'	3711.4'	3709.1'	3713.3'

14

15

LEGEND

- WELL
- CENTER POINT
- WELLPAD
- TOP SOIL
- ▨ TANK BATTERY
- EXISTING ROAD
- PROPOSED ROAD
- PROPOSED FLOWLINE

OUTLAND 11 AREA OVERVIEW

SECTION: 11 TOWNSHIP: 21 S. RANGE: 34 E.
 STATE: NEW MEXICO COUNTY: LEA SURVEY: N.M.P.M.
 W.O. # 18-531-535 LEASE: OUTLAND

0 500 1,000 2,000 Feet

0 0.05 0.1 0.2 Miles 1 IN = 500 FT

AREA OVERVIEW

IMAGERY

A.M.

devon

ENERGY PRODUCTION CO. L.P.



HARCROW SURVEYING, LLC.
 2314 W. MAIN ST. ARTESIA, NM 88210
 PH: (575) 746-1158 FAX: (575) 746-2158
 TEXAS FIRM NO. 10194083
 c.harcrow@harcrowsurveying.com

ORIG: 5/18/2018

PAGE: 1 OF 1