

Submit 1 Copy To Appropriate District Office

District I - (575) 393-6161

1625 N. French Dr., Hobbs, NM 88240

District II - (575) 748-1283

811 S. First St., Artesia, NM 88210

District III - (505) 334-6178

1000 Rio Brazos Rd., Aztec, NM 87410

District IV - (505) 476-3460

1220 S. St. Francis Dr., Santa Fe, NM 87505

State of New Mexico
Energy, Minerals and Natural Resources

OIL CONSERVATION DIVISION
1220 South St. Francis Dr.
Santa Fe, NM 87505

Form C-103
Revised August 1, 2011

SUNDRY NOTICES AND REPORTS ON WELLS (DO NOT USE THIS FORM FOR PROPOSALS TO DRILL OR TO DEEPEN OR PERFORATE A DIFFERENT RESERVOIR. USE "APPLICATION FOR PERMIT" (FORM C-101) FOR SUCH PROPOSALS.)		WELL API NO. 30-025-26481 ✓
1. Type of Well: Oil Well <input checked="" type="checkbox"/> Gas Well <input type="checkbox"/> Other: _____		5. Indicate Type of Lease STATE <input type="checkbox"/> FEE <input checked="" type="checkbox"/> ✓
2. Name of Operator Occidental Permian Ltd.		6. State Oil & Gas Lease No.
3. Address of Operator HCR 1 Box 90 Denver City, TX 79323		7. Lease Name or Unit Agreement Name Byers 'A' ✓
4. Well Location Unit Letter <u>D</u> : <u>660</u> feet from the <u>North</u> line and <u>735</u> feet from the <u>West</u> line Section <u>3</u> Township <u>19S</u> Range <u>38E</u> NMPM Lea County ✓		8. Well Number: 31 ✓
11. Elevation (Show whether DR, RKB, RT, GR, etc.) 3614.6' (GL)		9. OGRID Number: 157984 ✓
		10. Pool name or Wildcat Hobbs; Drinkard

12. Check Appropriate Box to Indicate Nature of Notice, Report or Other Data

NOTICE OF INTENTION TO:

PERFORM REMEDIAL WORK ☐ PLUG AND ABANDON ☒
TEMPORARILY ABANDON ☐ CHANGE PLANS ☐
PULL OR ALTER CASING ☐ MULTIPLE COMPL ☐
DOWNHOLE COMMINGLE ☐

OTHER: ☐

SUBSEQUENCE

REMEDIAL WORK
COMMENCE DRILLING OF
CASING/CEMENT JOB

INT TO PA PM
P&A NR _____
P&A R _____

OTHER: _____

13. Describe proposed or completed operations. (Clearly state all pertinent details, and give pertinent dates, including estimated date of starting any proposed work). SEE RULE 19.15.7.14 NMAC. For Multiple Completions: Attach wellbore diagram of proposed completion or recompletion.

Ensure to circulate mud laden fluid between all cement plugs.
Use closed-loop system per ODC rule 19.15.17

1. MIRU PU
2. Tag TOC to verify it is at 6550' (Drinkard)
3. Pressure test casing up to 500#
4. Spot 40 sx on top of TOC to cover Drinkard
5. Spot 80 sx from 6026'-5631' (Blindbry). Tag TOC
6. Spot 30 sx from 5570'-5422' (Glorietta). Tag TOC
7. Spot 40 sx from 4405'-4205' (Shoe). Tag TOC.
8. Spot 40 sx from 3838'-3638' (San Andres/Grayburg)
9. Spot 70 sx from 2952'-2610' (Yates). Tag TOC
10. Spot 30 sx from 1693'-1543' (Rustler).
11. PU to 450' and spot 100 sx. Top off well as necessary.
12. Cut off wellhead and install dry hole marker with labeling
13. Clean up location, remove anchors

NOTIFY OCD 24 HOURS PRIOR TO
BEGINNING PLUGGING OPERATIONS

25 sv Tag * Perf @ 100'. Circ cmt to surface
out 9 5/8 x 7" annulus
VERIFY CMT TO SURFACE ALL STRINGS

Spud Date: _____

Rig Release Date: _____

* TOC by TS 125'

I hereby certify that the information above is true and complete to the best of my knowledge and belief.

SIGNATURE Alison Ballon TITLE Production Engineer DATE 07/05/2018

Type or print name Alison Ballon E-mail address Alison_Ballon@oxy.com PHONE: 713-840-3024
For State Use Only

APPROVED BY: Mark Whitaker TITLE Petroleum Engr. Specialist DATE 07/05/2018
Conditions of Approval (if any): _____

C103 INTENT TO P&A EXPIRES
1 YEAR FROM DATE OF APPROVAL

Byers A31

API# 30-025-26481

TWN 19-S; RING 38-E

TA'd

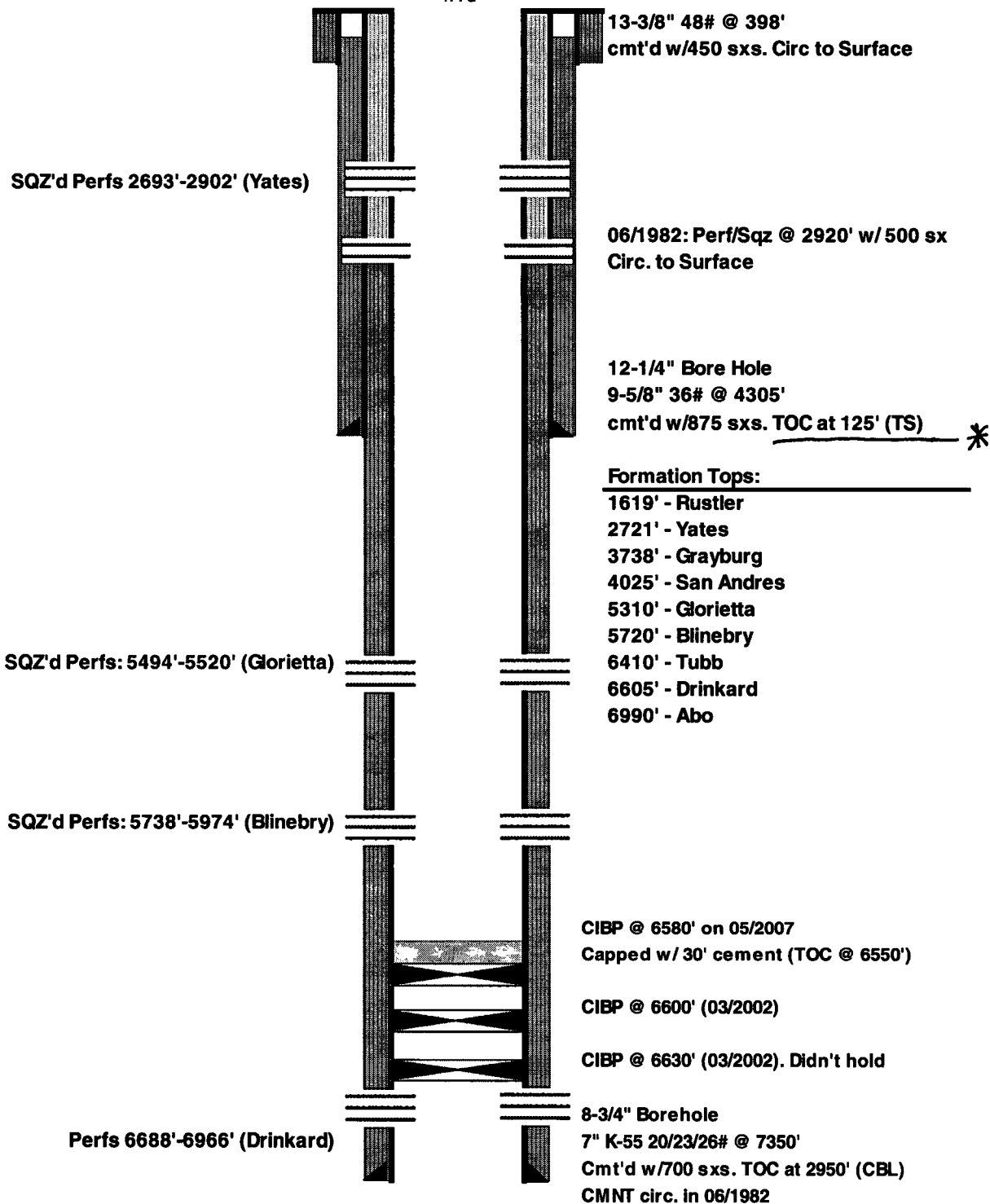

Proposed Wellbore

Byers A31

API# 30-025-26481

TWN 19-S; RING 38-E

TA'd

Spot 100 sx from 450'-Surface

13-3/8" 48# @ 398'

cmt'd w/450 sxs. Circ to Surface

Spot 30 sx from 1693'-1543' (Rustler)

Spot 70 sx from 2952'-2610' (Yates)

SQZ'd Perfs 2693'-2902' (Yates)

06/1982: Perf/Sqz @ 2920' w/ 500 sx
Circ. to Surface

Spot 40 sx from 3838'-3638'
(Grayburg/San Andres)

12-1/4" Bore Hole

9-5/8" 36# @ 4305'

Spot 40 sx from 4405'-4205' (Shoe)
WOC and Tag

cmt'd w/875 sxs. TOC at 125' (TS)

Formation Tops:

1619' - Rustler

2721' - Yates

3738' - Grayburg

4025' - San Andres

5310' - Glorietta

5720' - Blinebry

6410' - Tubb

6605' - Drinkard

6990' - Abo

Spot 30 sx from 5570'-5422' (Glorietta)

SQZ'd Perfs: 5494'-5520' (Glorietta)

Spot 80 sx from 6026'-5631' (Blinebry)

SQZ'd Perfs: 5738'-5974' (Blinebry)

Spot 40 sx from 6550'-6350' (Drinkard)

CIBP @ 6580' on 05/2007

Capped w/ 30' cement (TOC @ 6550')

CIBP @ 6600' (03/2002)

CIBP @ 6630' (03/2002). Didn't hold

Perfs 6688'-6966' (Drinkard)

8-3/4" Borehole

7" K-55 20/23/26# @ 7350'

Cmt'd w/700 sxs. TOC at 2950' (CBL)

CMNT circ. in 06/1982