

UNITED STATES
DEPARTMENT OF THE INTERIOR
BUREAU OF LAND MANAGEMENT

OCD Hobbs

FORM APPROVED
OMB NO. 1004-0137
Expires: January 31, 2018**SUNDRY NOTICES AND REPORTS ON WELLS**
*Do not use this form for proposals to drill or to re-enter an abandoned well. Use form 3160-3 (APD) for such proposals.*5. Lease Serial No.
NMNM9414

6. If Indian, Allottee or Tribe Name

7. If Unit or CA/Agreement, Name and/or No.

8. Well Name and No.
SV BOBWHITE FED 019. API Well No.
30-025-32963-00-C110. Field and Pool or Exploratory Area
DIOS MANO
EK-YATES-7RVRS-QUEEN11. County or Parish, State
LEA COUNTY, NM**SUBMIT IN TRIPLICATE - Other instructions on page 2** **AUG 06 2018**

1. Type of Well

☒ Oil Well ☐ Gas Well ☐ Other2. Name of Operator
MCELVAIN ENERGY INCContact: TONY G COOPER
E-Mail: tony.cooper@mcelvain.com3a. Address
511 16TH STREET SUITE 700
DENVER, CO 802023b. Phone No. (include area code)
Ph: 303-893-0933 Ext: 3314. Location of Well (Footage, Sec., T., R., M., or Survey Description)
Sec 4 T19S R34E NWSW 2355FSL 400FWL**RECEIVED**

12. CHECK THE APPROPRIATE BOX(ES) TO INDICATE NATURE OF NOTICE, REPORT, OR OTHER DATA

TYPE OF SUBMISSION	TYPE OF ACTION			
<input checked="" type="checkbox"/> Notice of Intent	<input type="checkbox"/> Acidize	<input type="checkbox"/> Deepen	<input type="checkbox"/> Production (Start/Resume)	<input type="checkbox"/> Water Shut-Off
<input type="checkbox"/> Subsequent Report	<input type="checkbox"/> Alter Casing	<input type="checkbox"/> Hydraulic Fracturing	<input type="checkbox"/> Reclamation	<input type="checkbox"/> Well Integrity
<input type="checkbox"/> Final Abandonment Notice	<input type="checkbox"/> Casing Repair	<input type="checkbox"/> New Construction	<input type="checkbox"/> Recomplete	<input checked="" type="checkbox"/> Other
	<input type="checkbox"/> Change Plans	<input type="checkbox"/> Plug and Abandon	<input type="checkbox"/> Temporarily Abandon	Site Facility Diagram/Security Plan
	<input type="checkbox"/> Convert to Injection	<input type="checkbox"/> Plug Back	<input type="checkbox"/> Water Disposal	

13. Describe Proposed or Completed Operation: Clearly state all pertinent details, including estimated starting date of any proposed work and approximate duration thereof. If the proposal is to deepen directionally or recompleat horizontally, give subsurface locations and measured and true vertical depths of all pertinent markers and zones. Attach the Bond under which the work will be performed or provide the Bond No. on file with BLM/BIA. Required subsequent reports must be filed within 30 days following completion of the involved operations. If the operation results in a multiple completion or recompleat in a new interval, a Form 3160-4 must be filed once testing has been completed. Final Abandonment Notices must be filed only after all requirements, including reclamation, have been completed and the operator has determined that the site is ready for final inspection.

Please see attached revised site diagram.

Fac ID: A - SV Bobwhite Fed-1

14. I hereby certify that the foregoing is true and correct.

Electronic Submission #429740 verified by the BLM Well Information System

For MCELVAIN ENERGY INC, sent to the Hobbs

Committed to AFMSS for processing by DEBORAH MCKINNEY on 08/02/2018 (18DLM0466SE)

Name (Printed/Typed) TONY G COOPER

Title SR EHS SPECIALIST

Signature (Electronic Submission)

Date 08/02/2018

ACCEPTED FOR RECORD**THIS SPACE FOR FEDERAL OR STATE OFFICE USE**

Approved By

Title

AUG 2

2018

Date

Conditions of approval, if any, are attached. Approval of this notice does not warrant or certify that the applicant holds legal or equitable title to those rights in the subject lease which would entitle the applicant to conduct operations thereon.

Office

BUREAU OF LAND MANAGEMENT
CARLSBAD FIELD OFFICE

Title 18 U.S.C. Section 1001 and Title 43 U.S.C. Section 1212, make it a crime for any person knowingly and willfully to make to any department or agency of the United States any false, fictitious or fraudulent statements or representations as to any matter within its jurisdiction.

(Instructions on page 2)

**** BLM REVISED ** BLM REVISED ** BLM REVISED ** BLM REVISED ** BLM REVISED ****

McElvain Energy Inc.	
Production Phase: For tank being filled.	
(1) Fill Valve 1 open.	
(2) Equal Valve 3 open.	
(3) Recirc/Drain Valve 4 sealed closed.	
(4) Sales Valve 5 sealed closed	
(5) Misc. Valves: Closed	
Sales Phase: For tank being hauled.	
<i>Oil sales by tank gauge to tanker.</i>	
(1) Fill Valve 1 sealed closed.	
(2) Equal Valve 3 sealed closed.	
(3) Recirc/Drain Valve 4 sealed closed.	
(4) Sales Valve 5 open for sale	
(5) Misc. Valves: Closed	
H2O Drain, Recirc: For tank being worked.	
(1) Fill Valve 1 open.	
(2) Equal Valve 3 open.	
(3) Recirc/Drain Valve 4 open.	
(4) Sales Valve 5 sealed closed.	
(5) Misc. Valves: Closed	
Legend	
Valve #1: <u>Fill Line</u>	
Valve #2: <u>Roll line</u>	
Valve #3: <u>Equalizer Line</u>	
Valve #4: <u>Recirc./Drain Line</u>	
Valve #5: <u>Sales Line</u>	
Flow Line from Well	----
Crude Oil Line	=====
Prod Water Line	=====
Gas Sales Line	=====
Recirc/Drain Line	=====
Containment	
Wellhead:	
Recirc Pump	
Header	
Gas Meter	
Check Valve	X
Temporary Separator	

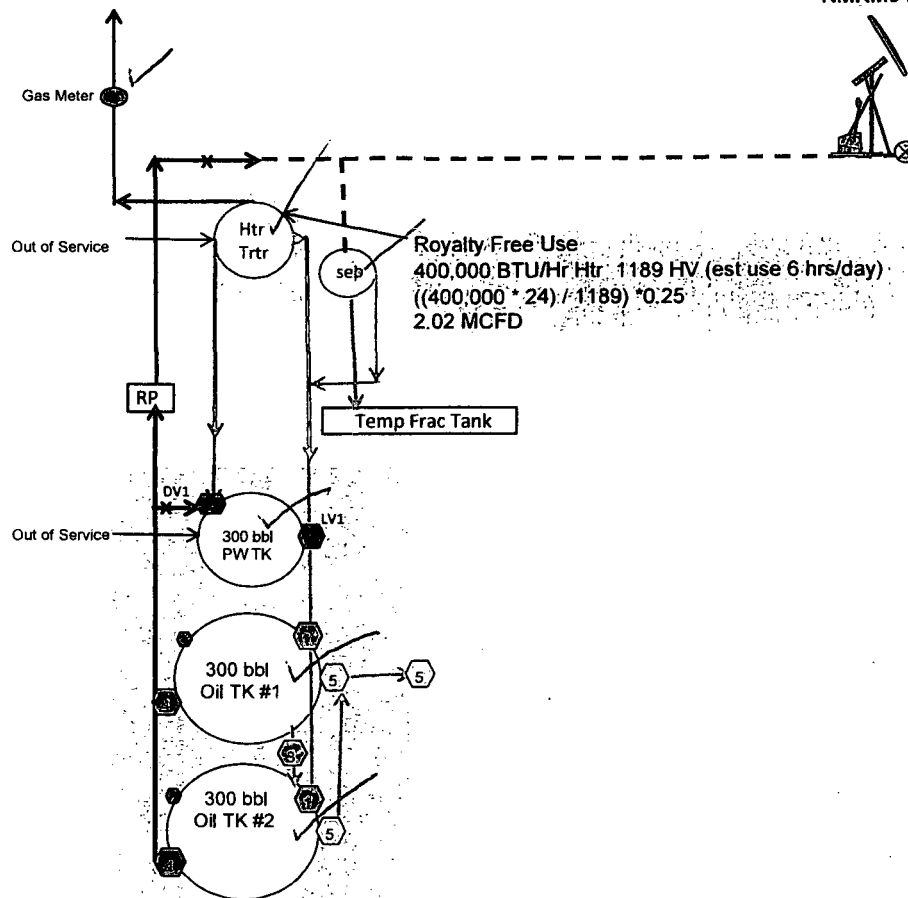

McElvain Energy Inc.
SV Bobwhite Fed 1
30-025-32963
NWSW-4 T19S R34E
NMNM9414