

DISTRICT I
1625 N. FRENCH DR., HOBBS, NM 88240
Phone: (575) 393-6161 Fax: (575) 393-0720

DISTRICT II
811 S. FIRST ST., ARTESIA, NM 88210
Phone: (575) 748-1283 Fax: (575) 748-0720

DISTRICT III
1000 RIO BRAZOS RD., AZTEC, NM 87410
Phone: (505) 334-6178 Fax: (505) 334-6170

DISTRICT IV
1220 S. ST. FRANCIS DR., SANTA FE, NM 87505
Phone: (505) 476-3460 Fax: (505) 476-3462

State of New Mexico
Energy, Minerals & Natural Resources Department
OIL CONSERVATION DIVISION
1220 SOUTH ST. FRANCIS DR.
Santa Fe, New Mexico 87505

Form C-102
Revised August 1, 2011
Submit one copy to appropriate
District Office

☐ AMENDED REPORT

WELL LOCATION AND ACREAGE DEDICATION PLAT

API Number 30-025-45071	Pool Code 7320	Pool Name BRINNINSTOOL; BONE SPRING
Property Code 322229	Property Name NORTH THISTLE 3-34 STATE COM	Well Number 2H
OGRID No. 6137	Operator Name DEVON ENERGY PRODUCTION CO., L.P.	Elevation 3595.6'

Surface Location

UL or lot No.	Section	Township	Range	Lot Idn	Feet from the	North/South line	Feet from the	East/West line	County
N	3	23-S	33-E		231	SOUTH	1489	WEST	LEA

Bottom Hole Location If Different From Surface

UL or lot No.	Section	Township	Range	Lot Idn	Feet from the	North/South line	Feet from the	East/West line	County
D	34	22-S	33-E		20	NORTH	1284	WEST	LEA

Dedicated Acres	Joint or Infill	Consolidation Code	Order No.
320			

**NO ALLOWABLE WILL BE ASSIGNED TO THIS COMPLETION UNTIL ALL INTERESTS HAVE BEEN CONSOLIDATED
OR A NON-STANDARD UNIT HAS BEEN APPROVED BY THE DIVISION**

<p>Y=493908.9 N X=777412.0 E</p> <p><u>LTP</u> 100' FNL & 1284' FWL LAT.=32.355229° N LONG.=103.564660° W</p> <p><u>NAD 83 NME PROPOSED BOTTOM HOLE LOCATION</u> Y=493896.2 N X=778696.1 E LAT.=32.355449° N LONG.=103.564661° W</p> <p><u>NAD 83 NME SURFACE LOCATION</u> Y=483599.1 N X=778981.0 E LAT.=32.327141° N LONG.=103.563978° W</p> <p><u>FTP</u> 100' FSL & 1284' FWL LAT.=32.326781° N LONG.=103.564640° W</p> <p>Y=483357.7 N X=777494.1 E</p>	<p>1284' 20' B.H.</p> <p>Y=493916.4 N X=778730.0 E</p> <p>HOBBS OCD AUG 10 2018 RECEIVED</p> <p>SECTION 34</p> <table><tr><td>LOT 4</td><td>LOT 3</td><td>LOT 2</td><td>SECTION 3</td></tr><tr><td>39.84 Ac</td><td>39.70 Ac</td><td>39.66 Ac</td><td>LOT 1 39.65 Ac</td></tr></table> <p>Y=483367.2 N X=778815.6 E</p> <p>1489' 231'</p>	LOT 4	LOT 3	LOT 2	SECTION 3	39.84 Ac	39.70 Ac	39.66 Ac	LOT 1 39.65 Ac	<p>OPERATOR CERTIFICATION</p> <p>I hereby certify that the information herein is true and complete to the best of my knowledge and belief, and that this organization either owns a working interest or unleased mineral interest in the land including the proposed bottom hole location or has a right to drill this well at this location pursuant to a contract with an owner of such mineral or working interest, or to a voluntary pooling agreement or a compulsory pooling order heretofore entered by the division.</p> <p><u>Rebecca Deal</u> 8/9/2018 Signature Date Rebecca Deal, Regulatory Analyst Printed Name rebecca.deal@dvn.com E-mail Address</p> <p>SURVEYOR CERTIFICATION</p> <p>I hereby certify that the well location shown on this plat was plotted from field notes of actual surveys made by me or under my supervision, and that the same is true and correct to the best of my belief.</p> <p>JUNE 4, 2018 Date of Survey</p> <p>Signature & Seal of Professional Surveyor</p> <p> Chad L. Harcrow 7/31/18 Certificate No. CHAD HARCROW 17777 W.O. # 18-886 DRAWN BY: CD</p>
LOT 4	LOT 3	LOT 2	SECTION 3							
39.84 Ac	39.70 Ac	39.66 Ac	LOT 1 39.65 Ac							

N/L K

SECTION 3, TOWNSHIP 23 SOUTH, RANGE 33 EAST, N.M.P.M.,

LEA COUNTY

NEW MEXICO

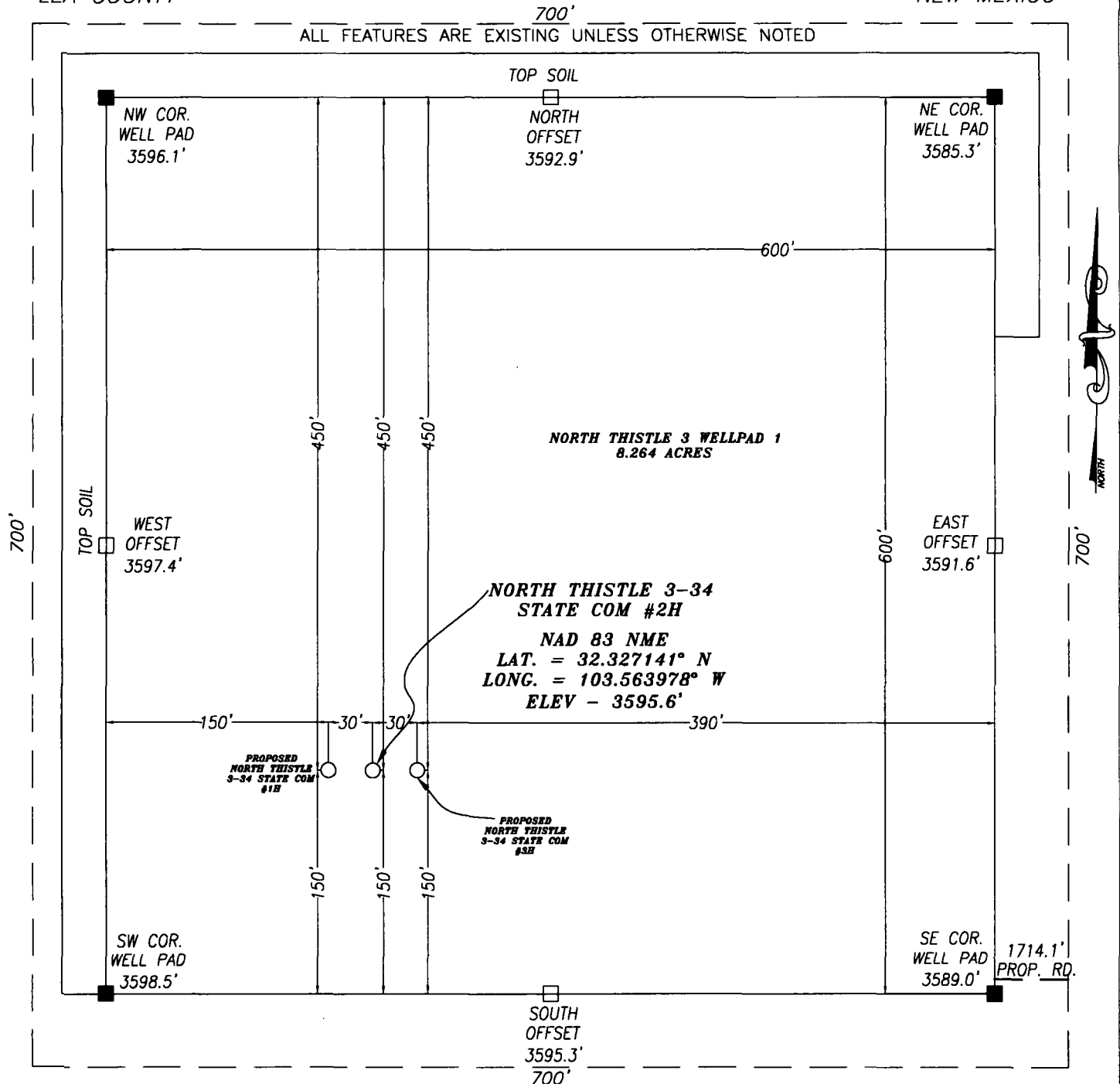

DIRECTIONS TO LOCATION:

FROM THE INTERSECTION OF HWY. 128 AND DELAWARE BASIN RD (CR. 21), GO NORTH ON CR. 21 FOR APPROX. 6.0 MI.; THEN TURN LEFT (WEST) AND GO APPROX. 2.4 MI.; THEN TURN RIGHT (NORTH) AND GO APPROX. 2.0 MI.; THEN TURN LEFT (WEST) AND GO APPROX. 0.4 MI. TO PROPOSED ROAD; THE PROPOSED WELL LIES APPROX. 2130 FEET TO THE WEST.

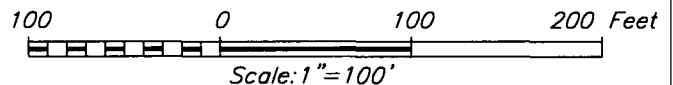

HARCROW SURVEYING, LLC
2314 W. MAIN ST, ARTESIA, N.M. 88210
PH: (575) 746-2158 FAX: (575) 746-2158
Texas Firm No. 10194089
c.harcrow@harcrowsurveying.com



DEVON ENERGY PRODUCTION CO., L.P.

NORTH THISTLE 3-34 STATE COM #2H
LOCATED 231 FEET FROM THE SOUTH LINE
AND 1489 FEET FROM THE WEST LINE OF SECTION 3,
TOWNSHIP 23 SOUTH, RANGE 33 EAST, N.M.P.M.,
LEA COUNTY, NEW MEXICO

SURVEY DATE: JUNE 4, 2018	REV: JULY 31, 2018
DRAFTING DATE: JUNE 5, 2018	
APPROVED BY: CH	DRAWN BY: CD
FILE: 18-602	DEVON #: WA017087393
	PAGE: 1 OF 1
	SITE MAP