

Submit 1 Copy To Appropriate District Office  
District I - (575) 393-6161  
1625 N. French Dr., Hobbs, NM 88240  
District II - (575) 748-1283  
811 S. First St., Artesia, NM 88210  
District III - (505) 334-6178  
1000 Rio Brazos Rd., Aztec, NM 87410  
District IV - (505) 476-3460  
1220 S. St. Francis Dr., Santa Fe, NM 87505

State of New Mexico  
Energy, Minerals and Natural Resources

Form C-103  
Revised July 18, 2013

OIL CONSERVATION DIVISION  
1220 South St. Francis Dr.  
Santa Fe, NM 87505

WELL API NO. 30-025-10914
5. Indicate Type of Lease STATE <input checked="" type="checkbox"/> FEE <input type="checkbox"/>
6. State Oil & Gas Lease No. B1732
7. Lease Name or Unit Agreement Name Myers Langlie Mattix Unit
8. Well Number 78
9. OGRID Number 192463
10. Pool name or Wildcat Langlie Mattix TRQB

SUNDRY NOTICES AND REPORTS ON WELLS  
(DO NOT USE THIS FORM FOR PROPOSALS TO DRILL OR TO DEEPEN OR PLUG BACK TO A DIFFERENT RESERVOIR. USE "APPLICATION FOR PERMIT" (FORM C-101) FOR SUCH PROPOSALS.)

1. Type of Well: Oil Well <input checked="" type="checkbox"/> Gas Well <input type="checkbox"/> Other <input type="checkbox"/>
2. Name of Operator OXY USA WTP LP
3. Address of Operator P.O. Box 50250 Midland, TX 79710
4. Well Location Unit Letter <u>H</u> : <u>1980</u> feet from the <u>north</u> line and <u>660</u> feet from the <u>east</u> line Section <u>32</u> Township <u>23S</u> Range <u>37E</u> NMPM County <u>Lea</u>
11. Elevation (Show whether DR, RKB, RT, GR, etc.)

12. Check Appropriate Box to Indicate Nature of Notice, Report or Other Data

NOTICE OF INTENTION TO:		SUBSEQUENT	
PERFORM REMEDIAL WORK <input type="checkbox"/>	PLUG AND ABANDON <input checked="" type="checkbox"/>	REMEDIAL WORK	INT TO PA <u>PM</u>
TEMPORARILY ABANDON <input type="checkbox"/>	CHANGE PLANS <input type="checkbox"/>	COMMENCE DRILLING OPNS	P&A NR _____
PULL OR ALTER CASING <input type="checkbox"/>	MULTIPLE COMPL <input type="checkbox"/>	CASING/CEMENT JOB	P&A R _____
DOWNHOLE COMMINGLE <input type="checkbox"/>			
CLOSED-LOOP SYSTEM <input type="checkbox"/>			
OTHER: <input type="checkbox"/>		OTHER: <input type="checkbox"/>	

13. Describe proposed or completed operations. (Clearly state all pertinent details, and give pertinent dates, including estimated date of starting any proposed work). SEE RULE 19.15.7.14 NMAC. For Multiple Completions: Attach wellbore diagram of proposed completion or recompletion.

TD-3660' OH-3349-3660'

C103 INTENT TO P&A EXPIRES  
1 YEAR FROM DATE OF APPROVAL

13" 40# csg @ 191' w/ 190sx, 17-1/2" hole, \*TOC-Surf  
10-3/4" 35.75# csg @ 230' w/ 100sx, 12" hole, \*TOC-Surf  
7" 22-24# csg @ 3348' w/ 500sx, 8-3/4" hole, \*TOC-Surf  
\*Visually verify cement to surface

1. RIH & set CIBP @ 3399' w/ 65sx cmt to 3110'
2. M&P 30sx cmt @ 2750-2620' WOC-Tag
3. M&P 45sx cmt @ 1275-1075' WOC-Tag
4. Perf @ 280' sqz 145sx cmt to Surface

10# MLF between plugs - Above ground steel tanks will be utilized Pressure test csg

Spud Date:

NOTIFY OCD 24 HOURS PRIOR TO  
BEGINNING PLUGGING OPERATIONS

I hereby certify that the information above is true and complete to the best of my knowledge and belief.

SIGNATURE David Stewart TITLE Sr. Regulatory Advisor DATE 8/20/18

Type or print name David Stewart E-mail address: david\_stewart@oxy.com PHONE: 432-685-5717

For State Use Only

APPROVED BY: Mark Whitham TITLE P.E.S. DATE 08/23/2018

Conditions of Approval (if any):

**OXY USA WTP LP - Proposed  
Myers Langlie Mattix Unit #78  
API No. 30-025-10916**

**145sx @ 280'-Surface**

**45sx @ 1275-1075' WOC-Tag**

**30sx @ 2750-2620' WOC-Tag**

**CIBP @ 3399' w/ 65sx to 3110'**

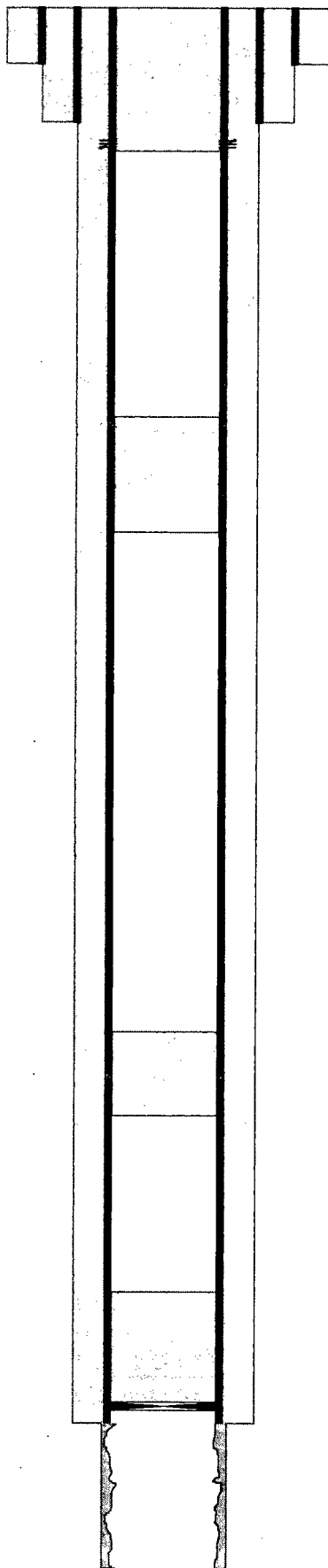

**Perf @ 280'**

17-1/2" hole @ 191'  
13" csg @ 191'  
w/ 190sx-TOC-Surf

12" hole @ 230'  
10-3/4" csg @ 230'  
w/ 100sx-TOC-Surf

8-3/4" hole @ 3660'  
7" csg @ 3448'  
w/ 500sx-TOC-Surf

**OH @ 3449-3660'**

**TD-3660'**

OXY USA WTP LP - Current  
Myers Langlie Mattix Unit #78  
API No. 30-025-10916

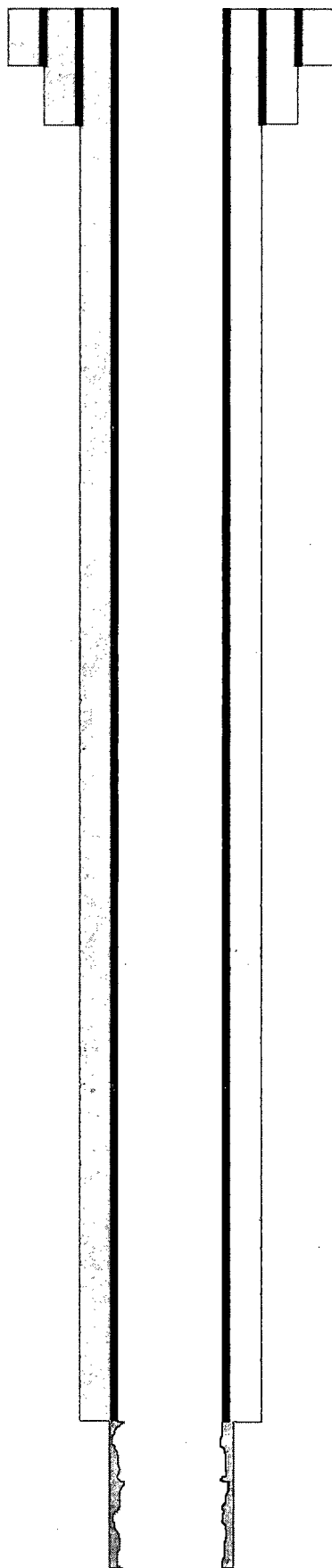

17-1/2" hole @ 191'  
13" csg @ 191'  
w/ 190sx-TOC-Surf

12" hole @ 230'  
10-3/4" csg @ 230'  
w/ 100sx-TOC-Surf

8-3/4" hole @ 3660'  
7" csg @ 3448'  
w/ 500sx-TOC-Surf

OH @ 3449-3660'

TD-3660'