

Submit 1 Copy To Appropriate District Office
District I - (575) 393-6161
1625 N. French Dr., Hobbs, NM 88240
District II - (575) 748-1283
811 S. First St., Artesia, NM 88210
District III - (505) 334-6178
1000 Rio Brazos Rd., Aztec, NM 87410
District IV - (505) 476-3460
1220 S. St. Francis Dr., Santa Fe, NM 87505

State of New Mexico
Energy, Minerals and Natural Resources

OIL CONSERVATION DIVISION
1220 South St. Francis Dr.
Santa Fe, NM 87505

Form C-103
Revised July 18, 2013

025
WELL API NO.
30-028-29121
5. Indicate Type of Lease
STATE ☒ FEE ☐
6. State Oil & Gas Lease No.
7. Lease Name or Unit Agreement Name
PEOPLES 32 STATE
8. Well Number 1
9. OGRID Number
372098
10. Pool name or Wildcat
SCHARB
11. Elevation (Show whether DR, RKB, RT, GR, etc.)
3920' GR

SUNDRY NOTICES AND REPORTS ON WELLS
(DO NOT USE THIS FORM FOR PROPOSALS TO DRILL OR TO DEEPEN OR PLUG BACK TO A DIFFERENT RESERVOIR. USE "APPLICATION FOR PERMIT" (FORM C-101) FOR SUCH PROPOSALS.)
1. Type of Well: Oil Well ☒ Gas Well ☐ Other ☐
2. Name of Operator
Marathon Oil Permian LLC
3. Address of Operator
5555 San Felipe St., Houston, TX 77056
4. Well Location
Unit Letter P : 660 feet from the SOUTH line and 660 feet from the EAST line
Section 32 Township 18S Range 35E NMPM County LEA
11. Elevation (Show whether DR, RKB, RT, GR, etc.)
3920' GR

12. Check Appropriate Box to Indicate Nature of Notice, Report or Other Data

NOTICE OF INTENTION TO:
PERFORM REMEDIAL WORK ☐ PLUG AND ABANDON ☐
TEMPORARILY ABANDON ☐ CHANGE PLANS ☐
PULL OR ALTER CASING ☐ MULTIPLE COMPL ☐
DOWNHOLE COMMINGLE ☐
CLOSED-LOOP SYSTEM ☐
OTHER: ☐
SUBSEQUENT REPORT OF:
REMEDIAL WORK ☐ ALTERING CASING ☐
COMMENCE DRILLING OPNS. ☐ P AND A ☐
CASING/CEMENT JOB ☐
OTHER: TEMPORARILY ABANDON ☒

13. Describe proposed or completed operations. (Clearly state all pertinent details, and give pertinent dates, including estimated date of starting any proposed work). SEE RULE 19.15.7.14 NMAC. For Multiple Completions: Attach wellbore diagram of proposed completion or recompletion.

Marathon Oil Permian, LLC notified the State 24 hr. prior to running MIT and is submitting successful MIT performed on 8/22/2018 which was witnessed by State representative. Please see attached.

Pressure test start 560 psi for 32 min, end with 560 psi.

This Approval of Temporary
Abandonment Expires 8/22/2020

Spud Date:

1/29/1985

Rig Release Date:

I hereby certify that the information above is true and complete to the best of my knowledge and belief.

SIGNATURE _____ TITLE CTR - Technician HES DATE 8/27/2018

Type or print name Adrian Covarrubias E-mail address: acovarrubias@marathonoil.com PHONE: 713-296-3368

For State Use Only

APPROVED BY: Makey Brown TITLE AO/I DATE 8/29/2018

Conditions of Approval (if any):

RBDMS-CHART-✓

NB

State of New Mexico
Energy, Minerals and Natural Resources Department
Oil Conservation Division Hobbs District Office

BRADENHEAD TEST REPORT

Operator Name <i>Marathon Oil Permian</i>		API Number <i>30-025-29121</i>
Property Name <i>Peoples 32 ST.</i>		Well No. <i>#1</i>

1. Surface Location

U/Lot <i>P</i>	Section <i>32</i>	Township <i>18S</i>	Range <i>35E</i>	Feet from <i>660</i>	N/S Line <i>S</i>	Feet From <i>660</i>	E/W Line <i>E</i>	County <i>LEA</i>
-------------------	----------------------	------------------------	---------------------	-------------------------	----------------------	-------------------------	----------------------	----------------------

Well Status

<input checked="" type="radio"/> YES	<input type="radio"/> NO	<input checked="" type="radio"/> YES	<input type="radio"/> NO	INJ	SWD	<input checked="" type="radio"/> OIL	<input type="radio"/> GAS	DATE <i>8-22-18</i>
--------------------------------------	--------------------------	--------------------------------------	--------------------------	-----	-----	--------------------------------------	---------------------------	------------------------

OBSERVED DATA

	(A) Surface	(B) Intern'l 1	(C) Intern'l 2	(D) Prod Casing	(E) Tubing
Pressure	<i>0</i>	<i>N/A</i>	<i>N/A</i>	<i>0</i>	<i>NONE</i>
Flow Characteristics					
Pull	<input checked="" type="radio"/> Y <input type="radio"/> N	<input type="radio"/> Y <input type="radio"/> N	<input type="radio"/> Y <input type="radio"/> N	<input checked="" type="radio"/> Y <input type="radio"/> N	CO2 <input type="checkbox"/>
Steady Flow	<input type="radio"/> Y <input checked="" type="radio"/> N	<input type="radio"/> Y <input type="radio"/> N	<input type="radio"/> Y <input type="radio"/> N	<input checked="" type="radio"/> Y <input type="radio"/> N	WTR <input type="checkbox"/>
Surges	<input type="radio"/> Y <input checked="" type="radio"/> N	<input type="radio"/> Y <input type="radio"/> N	<input type="radio"/> Y <input type="radio"/> N	<input checked="" type="radio"/> Y <input type="radio"/> N	GAS <input type="checkbox"/>
Down to nothing	<input checked="" type="radio"/> Y <input type="radio"/> N	<input type="radio"/> Y <input type="radio"/> N	<input type="radio"/> Y <input type="radio"/> N	<input checked="" type="radio"/> Y <input type="radio"/> N	Type of fluid injected for water test if applicable
Gas or Oil	<input type="radio"/> Y <input checked="" type="radio"/> N	<input type="radio"/> Y <input type="radio"/> N	<input type="radio"/> Y <input type="radio"/> N	<input checked="" type="radio"/> Y <input type="radio"/> N	
Water	<input type="radio"/> Y <input checked="" type="radio"/> N	<input type="radio"/> Y <input type="radio"/> N	<input type="radio"/> Y <input type="radio"/> N	<input checked="" type="radio"/> Y <input type="radio"/> N	

Remarks - Please state for each string (A,B,C,D,E) pertinent information regarding bleed down or continuous build up if applies.

T/A TEST

Operator Copy

Signature:		OIL CONSERVATION DIVISION
Printed name:		Entered into RBDMS
Title:		Re-test
E-mail Address:		
Date:	Phone:	
Witness: <i>Mary Robinson</i>		

INSTRUCTIONS ON BACK OF THIS FORM

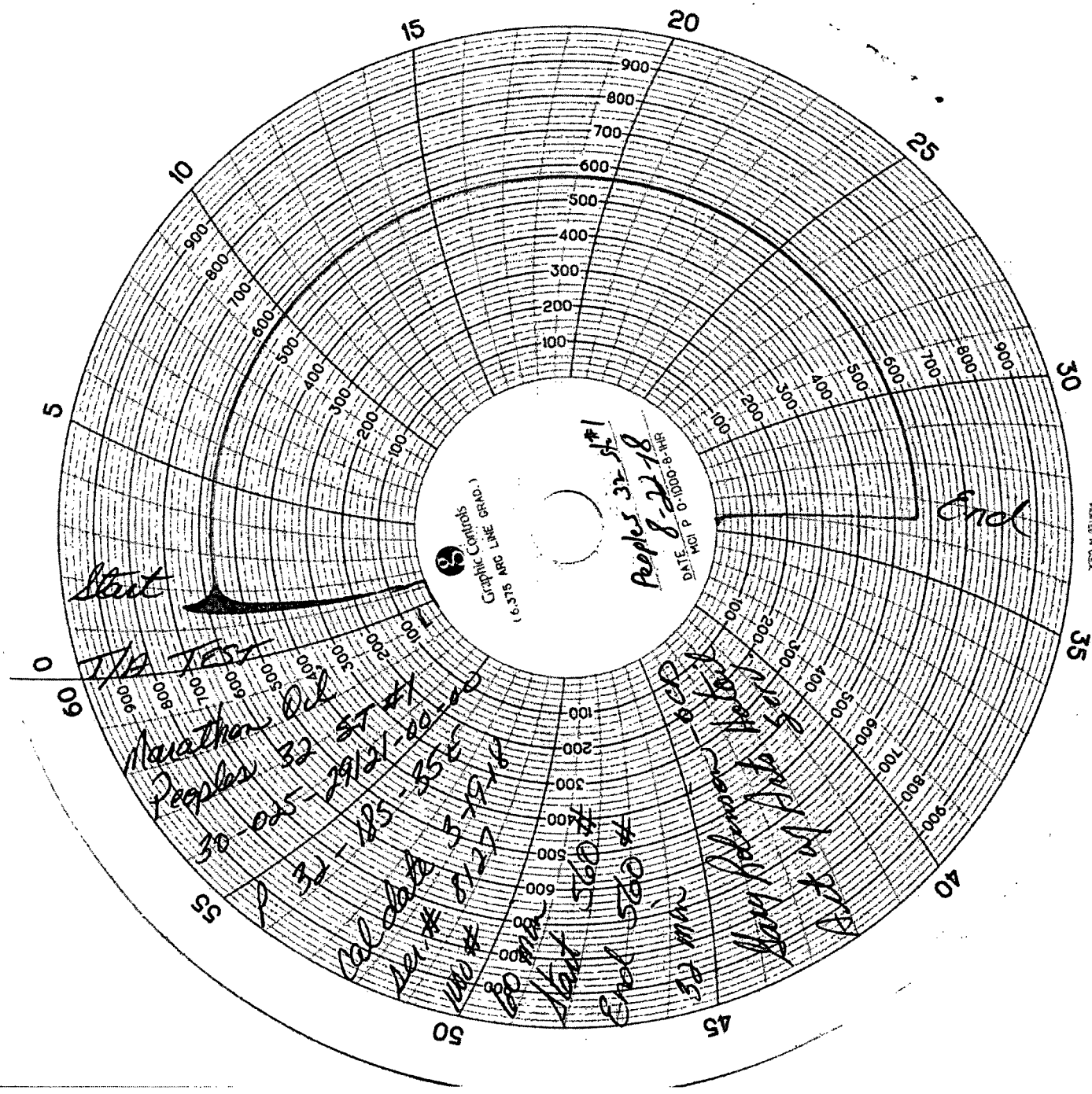

 NATIONAL CLIMATIC DATA CENTER
 101 GREENBELT RD
 GREENBELT, MD 20740

Peoples 32-56
 8-22-78
 DATE 8-22-78
 TIME 10:00 AM