

Carlsbad Field Office

FORM APPROVED
OMB No. 1004-0137
Expires: January 31, 2018

UNITED STATES
DEPARTMENT OF THE INTERIOR
BUREAU OF LAND MANAGEMENT

APPLICATION FOR PERMIT TO DRILL OR REENTER

1a. Type of work: ☒ DRILL ☐ REENTER
1b. Type of Well: ☒ Oil Well ☐ Gas Well ☐ Other
1c. Type of Completion: ☐ Hydraulic Fracturing ☒ Single Zone ☐ Multiple

2. Name of Operator
DEVON ENERGY PRODUCTION COMPANY LP (6137)

3a. Address
333 West Sheridan Avenue Oklahoma City OK 73102

3b. Phone No. (include area code)
(405)552-6571

4. Location of Well (Report location clearly and in accordance with any State requirements. *)

At surface NENE / 515 FNL / 530 FEL / LAT 32.0783141 / LONG -103.502179

At proposed prod. zone SESE / 330 FSL / 1284 FEL / LAT 32.051606 / LONG -103.504589

14. Distance in miles and direction from nearest town or post office*

12. County or Parish

13. State

15. Distance from proposed*
location to nearest
property or lease line, ft.
(Also to nearest drig. unit line, if any)

515 feet

16. No of acres in lease
1241.6

17. Spacing Unit dedicated to this well
320

18. Distance from proposed location*
to nearest well, drilling, completed,
applied for, on this lease, ft.

761 feet

19. Proposed Depth
9580 feet / 19425 feet

20. BLM/BIA Bond No. in file
FED: CO1104

21. Elevations (Show whether DF, KDB, RT, GL, etc.)
3328 feet

22. Approximate date work will start*
04/05/2019

23. Estimated duration
45 days

24. Attachments

The following, completed in accordance with the requirements of Onshore Oil and Gas Order No. 1, and the Hydraulic Fracturing rule per 43 CFR 3162.3-3 (as applicable)

1. Well plat certified by a registered surveyor.
2. A Drilling Plan.
3. A Surface Use Plan (if the location is on National Forest System Lands, the SUPO must be filed with the appropriate Forest Service Office).

4. Bond to cover the operations unless covered by an existing bond on file (see Item 20 above).
5. Operator certification.
6. Such other site specific information and/or plans as may be requested by the BLM.

25. Signature
(Electronic Submission)

Name (Printed/Typed)
Rebecca Deal / Ph: (405)228-8429

Date
04/12/2018

Title
Regulatory Compliance Professional

Approved by (Signature)
(Electronic Submission)

Name (Printed/Typed)
Cody Layton / Ph: (575)234-5959

Date
08/23/2018

Title
Assistant Field Manager Lands & Minerals

Office
CARLSBAD

Application approval does not warrant or certify that the applicant holds legal or equitable title to those rights in the subject lease which would entitle the applicant to conduct operations thereon.

Conditions of approval, if any, are attached.

Title 18 U.S.C. Section 1001 and Title 43 U.S.C. Section 1212, make it a crime for any person knowingly and willfully to make to any department or agency of the United States any false, fictitious or fraudulent statements or representations as to any matter within its jurisdiction.

GCP Rec 09/05/18

APPROVED WITH CONDITIONS

Approval Date: 08/23/2018

*(Instructions on page 2)

MIR F
SUF P
720324
97900
45176
Requires NSL
Doubt
7/12/18

INSTRUCTIONS

GENERAL: This form is designed for submitting proposals to perform certain well operations, as indicated on Federal and Indian lands and leases for action by appropriate Federal agencies, pursuant to applicable Federal laws and regulations. Any necessary special instructions concerning the use of this form and the number of copies to be submitted, particularly with regard to local, area, or regional procedures and practices, either are shown below or will be issued by, or may be obtained from local Federal offices.

ITEM 1: If the proposal is to redrill to the same reservoir at a different subsurface location or to a new reservoir, use this form with appropriate notations. Consult applicable Federal regulations concerning subsequent work proposals or reports on the well.

ITEM 4: Locations on Federal or Indian land should be described in accordance with Federal requirements. Consult local Federal offices for specific instructions.

ITEM 14: Needed only when location of well cannot readily be found by road from the land or lease description. A plat, or plats, separate or on the reverse side, showing the roads to, and the surveyed location of, the well, and any other required information, should be furnished when required by Federal agency offices.

ITEMS 15 AND 18: If well is to be, or has been directionally drilled, give distances for subsurface location of hole in any present or objective productive zone.

ITEM 22: Consult applicable Federal regulations, or appropriate officials, concerning approval of the proposal before operations are started.

ITEM 24: If the proposal will involve hydraulic fracturing operations, you must comply with 43 CFR 3162.3-3, including providing information about the protection of usable water. Operators should provide the best available information about all formations containing water and their depths. This information could include data and interpretation of resistivity logs run on nearby wells. Information may also be obtained from state or tribal regulatory agencies and from local BLM offices.

NOTICES

The Privacy Act of 1974 and regulation in 43 CFR 2.48(d) provide that you be furnished the following information in connection with information required by this application.

AUTHORITY: 30 U.S.C. 181 et seq., 25 U.S.C. 396; 43 CFR 3160

PRINCIPAL PURPOSES: The information will be used to: (1) process and evaluate your application for a permit to drill a new oil, gas, or service well or to reenter a plugged and abandoned well; and (2) document, for administrative use, information for the management, disposal and use of National Resource Lands and resources including (a) analyzing your proposal to discover and extract the Federal or Indian resources encountered; (b) reviewing procedures and equipment and the projected impact on the land involved; and (c) evaluating the effects of the proposed operation on the surface and subsurface water and other environmental impacts.

ROUTINE USE: Information from the record and/or the record will be transferred to appropriate Federal, State, and local or foreign agencies, when relevant to civil, criminal or regulatory investigations or prosecution, in connection with congressional inquiries and for regulatory responsibilities.

EFFECT OF NOT PROVIDING INFORMATION: Filing of this application and disclosure of the information is mandatory only if you elect to initiate a drilling or reentry operation on an oil and gas lease.

The Paperwork Reduction Act of 1995 requires us to inform you that:

The BLM collects this information to allow evaluation of the technical, safety, and environmental factors involved with drilling for oil and/or gas on Federal and Indian oil and gas leases. This information will be used to analyze and approve applications. Response to this request is mandatory only if the operator elects to initiate drilling or reentry operations on an oil and gas lease. The BLM would like you to know that you do not have to respond to this or any other Federal agency-sponsored information collection unless it displays a currently valid OMB control number.

BURDEN HOURS STATEMENT: Public reporting burden for this form is estimated to average 8 hours per response, including the time for reviewing instructions, gathering and maintaining data, and completing and reviewing the form. Direct comments regarding the burden estimate or any other aspect of this form to U.S. Department of the Interior, Bureau of Land Management (1004-0137), Bureau Information Connection Clearance Officer (WO-630), 1849 C Street, N.W., Mail Stop 401 LS, Washington, D.C. 20240.

Additional Operator Remarks

Location of Well

1. SHL: NENE / 515 FNL / 530 FEL / TWSP: 26S / RANGE: 34E / SECTION: 6 / LAT: 32.0783141 / LONG: -103.502179 (TVD: 0 feet, MD: 0 feet)
PPP: NENE / 1320 FNL / 1284 FEL / TWSP: 26S / RANGE: 34E / SECTION: 6 / LAT: 32.07614 / LONG: -103.504609 (TVD: 9580 feet, MD: 10500 feet)
PPP: NENE / 330 FNL / 1284 FEL / TWSP: 26S / RANGE: 34E / SECTION: 6 / LAT: 32.078839 / LONG: -103.504611 (TVD: 9364 feet, MD: 9452 feet)
BHL: SESE / 330 FSL / 1284 FEL / TWSP: 26S / RANGE: 34E / SECTION: 7 / LAT: 32.051606 / LONG: -103.504589 (TVD: 9580 feet, MD: 19425 feet)

BLM Point of Contact

Name: Priscilla Perez

Title: Legal Instruments Examiner

Phone: 5752345934

Email: pperez@blm.gov

CONFIDENTIAL

Review and Appeal Rights

A person contesting a decision shall request a State Director review. This request must be filed within 20 working days of receipt of the Notice with the appropriate State Director (see 43 CFR 3165.3). The State Director review decision may be appealed to the Interior Board of Land Appeals, 801 North Quincy Street, Suite 300, Arlington, VA 22203 (see 43 CFR 3165.4). Contact the above listed Bureau of Land Management office for further information.

CONFIDENTIAL



U.S. Department of the Interior
BUREAU OF LAND MANAGEMENT

Application Data Report

08/23/2018

APD ID: 10400029154

Submission Date: 04/12/2018

Operator Name: DEVON ENERGY PRODUCTION COMPANY LP

Well Name: JAYHAWK 6-7 FED FEE COM

Well Number: 4H

Well Type: OIL WELL

Well Work Type: Drill



[Show Final Text](#)

Section 1 - General

APD ID: 10400029154

Tie to previous NOS?

Submission Date: 04/12/2018

BLM Office: CARLSBAD

User: Rebecca Deal

Title: Regulatory Compliance
Professional

Federal/Indian APD: FED

Is the first lease penetrated for production Federal or Indian? FED

Lease number: NMNM114990

Lease Acres: 1241.6

Surface access agreement in place?

Allotted?

Reservation:

Agreement in place? NO

Federal or Indian agreement:

Agreement number:

Agreement name:

Keep application confidential? YES

Permitting Agent? NO

APD Operator: DEVON ENERGY PRODUCTION COMPANY LP

Operator letter of designation:

Operator Info

Operator Organization Name: DEVON ENERGY PRODUCTION COMPANY LP

Operator Address: 333 West Sheridan Avenue

Zip: 73102

Operator PO Box:

Operator City: Oklahoma City State: OK

Operator Phone: (405)552-6571

Operator Internet Address:

Section 2 - Well Information

Well in Master Development Plan? EXISTING

Master Development Plan name: Rattlesnake 3 MDP

Well in Master SUPO? NO

Master SUPO name:

Well in Master Drilling Plan? NO

Master Drilling Plan name:

Well Name: JAYHAWK 6-7 FED FEE COM

Well Number: 4H

Well API Number:

Field/Pool or Exploratory? Field and Pool

Field Name: RED HILLS

Pool Name: UPPER BONE
SPRING SHALE

Operator Name: DEVON ENERGY PRODUCTION COMPANY LP

Well Name: JAYHAWK 6-7 FED FEE COM

Well Number: 4H

Is the proposed well in an area containing other mineral resources? USEABLE WATER

Describe other minerals:

Is the proposed well in a Helium production area? N Use Existing Well Pad? NO New surface disturbance?

Type of Well Pad: MULTIPLE WELL

Multiple Well Pad Name:

Number: 3

JAYHAWK 6 PAD

Well Class: HORIZONTAL

Number of Legs: 1

Well Work Type: Drill

Well Type: OIL WELL

Describe Well Type:

Well sub-Type: INFILL

Describe sub-type:

Distance to town:

Distance to nearest well: 761 FT

Distance to lease line: 515 FT

Reservoir well spacing assigned acres Measurement: 320 Acres

Well plat: Jayhawk_6_7_Fed_Fee_Com_4H_C_102_Signed_20180412154151.pdf

Well work start Date: 04/05/2019

Duration: 45 DAYS

Section 3 - Well Location Table

Survey Type: RECTANGULAR

Describe Survey Type:

Datum: NAD83

Vertical Datum: NAVD88

Survey number:

	NS-Foot	NS Indicator	EW-Foot	EW Indicator	Twsp	Range	Section	Aliquot/Lot/Tract	Latitude	Longitude	County	State	Meridian	Lease Type	Lease Number	Elevation	MD	TVD
SHL Leg #1	515	FNL	530	FEL	26S	34E	6	Aliquot NENE	32.07831 41	- 103.5021 79	LEA	NEW MEXI CO	NEW MEXI CO	F	FEE	332 8	0	0
KOP Leg #1	206	FNL	128 4	FEL	26S	34E	6	Aliquot NENE	32.07918 1	- 103.5046 11	LEA	NEW MEXI CO	NEW MEXI CO	F	FEE	- 567 9	906 6	900 7
PPP Leg #1	330	FNL	128 4	FEL	26S	34E	6	Aliquot NENE	32.07883 9	- 103.5046 11	LEA	NEW MEXI CO	NEW MEXI CO	F	FEE	- 603 6	945 2	936 4



U.S. Department of the Interior
BUREAU OF LAND MANAGEMENT

Drilling Plan Data Report

08/23/2018

APD ID: 10400029154

Submission Date: 04/12/2018

Operator Name: DEVON ENERGY PRODUCTION COMPANY LP

Well Name: JAYHAWK 6-7 FED FEE COM

Well Number: 4H

Well Type: OIL WELL

Well Work Type: Drill

Highlighted data
reflects the most
recent changes

[Show Final Text](#)

Section 1 - Geologic Formations

Formation ID	Formation Name	Elevation	True Vertical Depth	Measured Depth	Lithologies	Mineral Resources	Producing Formation
1	---	3328	0	0	OTHER : Surface	NONE	No
2	RUSTLER	2458	875	875	SANDSTONE	NONE	No
3	TOP SALT	2106	1227	1227	SALT	NONE	No
4	BASE OF SALT	-1610	4943	4943	LIMESTONE	NONE	No
5	BELL CANYON	-1854	5187	5187	SANDSTONE	NATURAL GAS,OIL	No
6	CHERRY CANYON	-2943	6276	6276	SANDSTONE	NATURAL GAS,OIL	No
7	BRUSHY CANYON	-4575	7908	7908	SANDSTONE	NATURAL GAS,OIL	No
8	BONE SPRING	-6097	9430	9430	SHALE	NATURAL GAS,OIL	Yes
9	BONE SPRING 1ST	-7027	10360	10360	SANDSTONE	NATURAL GAS,OIL	No

Section 2 - Blowout Prevention

Pressure Rating (PSI): 3M

Rating Depth: 9580

Equipment: BOP/BOPE will be installed per Onshore Oil & Gas Order #2 requirements prior to drilling below 13-3/8" surface casing, a 13-5/8" BOP/BOPE system with a minimum rating of 3M will be installed on the wellhead system. BOP/BOPE will be tested by an independent service company per Onshore Oil & Gas Order #2 requirements and MASP (Maximum Anticipated Surface Pressure) calculations. If the system is upgraded, all the components installed will be functional and tested.

Requesting Variance? YES

Variance request: A variance is requested for the use of a flexible choke line from the BOP stack to the choke manifold. See attached for specs for hydrostatic test chart.

Testing Procedure: A multibowl wellhead may be used. The BOP will be tested per Onshore Order #2 after installation on the surface casing which will cover testing requirements for a maximum of 30 days. If any seal subject to test pressure is broken the system must be tested.

Choke Diagram Attachment:

Jayhawk_6_7_Fed_Fee_Com_4H_3M_BOPE_CK_20180405074108.pdf

Operator Name: DEVON ENERGY PRODUCTION COMPANY LP

Well Name: JAYHAWK 6-7 FED FEE COM

Well Number: 4H

Jayhawk_6_7_Fed_Fee_Com_4H_3M_BOPE_CK_20180405074108.pdf

BOP Diagram Attachment:

Jayhawk_6_7_Fed_Fee_Com_4H_3M_BOPE_CK_20180405074132.pdf

Pressure Rating (PSI): 3M

Rating Depth: 5200

Equipment: BOP/BOPE will be installed per Onshore Oil & Gas Order #2 requirements prior to drilling below 13-3/8" surface casing, a 13-5/8" BOP/BOPE system with a minimum rating of 3M will be installed on the wellhead system. BOP/BOPE will be tested by an independent service company per Onshore Oil & Gas Order #2 requirements and MASP (Maximum Anticipated Surface Pressure) calculations. If the system is upgraded, all the components installed will be functional and tested.

Requesting Variance? YES

Variance request: A variance is requested for the use of a flexible choke line from the BOP stack to the choke manifold. See attached for specs for hydrostatic test chart.

Testing Procedure: A multibowl wellhead may be used. The BOP will be tested per Onshore Order #2 after installation on the surface casing which will cover testing requirements for a maximum of 30 days. If any seal subject to test pressure is broken the system must be tested.

Choke Diagram Attachment:

Jayhawk_6_7_Fed_Fee_Com_4H_3M_BOPE_CK_20180405074018.pdf

BOP Diagram Attachment:

Jayhawk_6_7_Fed_Fee_Com_4H_3M_BOPE_CK_20180405074039.pdf

Section 3 - Casing

Casing ID	String Type	Hole Size	Csg Size	Condition	Standard	Tapered String	Top Set MD	Bottom Set MD	Top Set TVD	Bottom Set TVD	Top Set MSL	Bottom Set MSL	Calculated casing length MD	Grade	Weight	Joint Type	Collapse SF	Burst SF	Joint SF Type	Joint SF	Body SF Type	Body SF
1	SURFACE	17.5	13.375	NEW	API	N	0	905	0	905			905	H-40	48	OTHER - BTC	1.125	1.25	BUOY	1.6	BUOY	1.6
2	INTERMEDIATE	12.25	9.625	NEW	API	N	0	5200	0	5200			5200	J-55	40	OTHER - BTC	1.125	1.25	BUOY	1.6	BUOY	1.6
3	PRODUCTION	8.75	5.5	NEW	API	N	0	19425	0	9580			19425	P-110	17	OTHER - BTC	1.125	1.25	BUOY	1.6	BUOY	1.6

Casing Attachments

Operator Name: DEVON ENERGY PRODUCTION COMPANY LP

Well Name: JAYHAWK 6-7 FED FEE COM

Well Number: 4H

Casing Attachments

Casing ID: 1 **String Type:** SURFACE

Inspection Document:

Spec Document:

Tapered String Spec:

Casing Design Assumptions and Worksheet(s):

Jayhawk_6_7_Fed_Fee_Com_4H_Surf_Csg_Ass_20180405074333.pdf

Casing ID: 2 **String Type:** INTERMEDIATE

Inspection Document:

Spec Document:

Tapered String Spec:

Casing Design Assumptions and Worksheet(s):

Jayhawk_6_7_Fed_Fee_Com_4H_Int_Csg_Ass_20180405074342.pdf

Casing ID: 3 **String Type:** PRODUCTION

Inspection Document:

Spec Document:

Tapered String Spec:

Casing Design Assumptions and Worksheet(s):

Jayhawk_6_7_Fed_Fee_Com_4H_Prod_Csg_Ass_20180405074351.pdf

Section 4 - Cement

Operator Name: DEVON ENERGY PRODUCTION COMPANY LP

Well Name: JAYHAWK 6-7 FED FEE COM

Well Number: 4H

String Type	Lead/Tail	Stage Tool Depth	Top MD	Bottom MD	Quantity(sx)	Yield	Density	Cu Ft	Excess%	Cement type	Additives
SURFACE	Lead		0	905	792.4 9	1.33	14.8	1054. 01	50	CLASS C	0.125 lbs/sack Poly-F-Flake

INTERMEDIATE	Lead		0	4200	488.9 2	3.65	10.3	1784. 54	30	50:50 POZ	(65:35) Class C Cement: Poz (Fly Ash): 6% BWOC Bentonite + 5% BWOW Sodium Chloride + 0.125 lbs/sks Poly-E-Flake
INTERMEDIATE	Tail		4200	5200	341.0 9	1.33	14.8	453.6 5	30	CLASS C	0.125 lbs/sack Poly-F-Flake
PRODUCTION	Lead		5000	9515	363.8 3	3.27	9	1189. 73	25	TUNED	N/A
PRODUCTION	Tail		9515	1942 5	2618. 99	1.2	14.5	3142. 79	25	CLASS H	(50:50) Clas H Cement: Poz (Fly Ash) + 0.5% bwoc HALAD-344 + 0.4% bwoc CFR-3 + 0.2% BWOC HR-601 + 2% bwoc Bentonite

Section 5 - Circulating Medium

Mud System Type: Closed

Will an air or gas system be Used? NO

Description of the equipment for the circulating system in accordance with Onshore Order #2:

Diagram of the equipment for the circulating system in accordance with Onshore Order #2:

Describe what will be on location to control well or mitigate other conditions: Sufficient mud materials to maintain mud properties and meet minimum lost circulation and weight increase requirements will be kept on location at all times.

Describe the mud monitoring system utilized: PVT/Pason/Visual Monitoring

Circulating Medium Table

Operator Name: DEVON ENERGY PRODUCTION COMPANY LP

Well Name: JAYHAWK 6-7 FED FEE COM

Well Number: 4H

Top Depth	Bottom Depth	Mud Type	Min Weight (lbs/gal)	Max Weight (lbs/gal)	Density (lbs/cu ft)	Gel Strength (lbs/100 sqft)	PH	Viscosity (CP)	Salinity (ppm)	Filtration (cc)	Additional Characteristics
0	905	WATER-BASED MUD	8.4	9				2			
905	5200	SALT SATURATED	9	10.5				2			
5200	1942 5	WATER-BASED MUD	8.33	9.3				12			

Section 6 - Test, Logging, Coring

List of production tests including testing procedures, equipment and safety measures:

Will run GRMWD from TD to from KOP. Cement bond logs will be run in vertical to determine top of cement. Stated logs run will be in the Completion Report and submitted to the BLM.

List of open and cased hole logs run in the well:

CALIPER,CBL,DS,GR,MUDLOG

Coring operation description for the well:

N/A

Section 7 - Pressure

Anticipated Bottom Hole Pressure: 4633

Anticipated Surface Pressure: 2525.4

Anticipated Bottom Hole Temperature(F): 160

Anticipated abnormal pressures, temperatures, or potential geologic hazards? NO

Describe:

Contingency Plans geohazards description:

Contingency Plans geohazards attachment:

Hydrogen Sulfide drilling operations plan required? YES

Hydrogen sulfide drilling operations plan:

Jayhawk_6_7_Fed_Fee_Com_4H_H2S_Plan_20180405074816.pdf

Operator Name: DEVON ENERGY PRODUCTION COMPANY LP

Well Name: JAYHAWK 6-7 FED FEE COM

Well Number: 4H

Section 8 - Other Information

Proposed horizontal/directional/multi-lateral plan submission:

Jayhawk_6_7_Fed_FEE_COM_4H_Dir_Svy_20180405074853.pdf

Jayhawk_6_7_Fed_FEE_COM_4H_Plot_Plan_20180405074853.pdf

Other proposed operations facets description:

MULTI-BOWL VERBIAGE

MULTI-BOWL WELLHEAD

CLOSED LOOP DESIGN PLAN

DRILLING PLAN

AC REPORT

CO-FLEX HOSE

SPUDDER RIG REQUEST

Other proposed operations facets attachment:

Jayhawk_6_7_Fed_Fee_Com_4H_Clsd_Loop_20180405074919.pdf

Jayhawk_6_7_Fed_Fee_Com_4H_MB_Verb_3M_20180405074920.pdf

Jayhawk_6_7_Fed_Fee_Com_4H_MB_Wellhd_3M_20180405074920.pdf

Jayhawk_6_7_Fed_Fee_Com_4H_Spudder_Rig_Info_20180405074921.pdf

Jayhawk_6_7_Fed_FEE_Com_4H_Drilling_Plan_20180405075257.pdf

Jayhawk_6_7_Fed_FEE_COM_4H_AC_Report_20180405075322.pdf

Other Variance attachment:

Jayhawk_6_7_Fed_Fee_Com_4H_Co_flex_20180405075315.pdf

13-5/8" 3M BOPE & Closed Loop Equipment Schematic

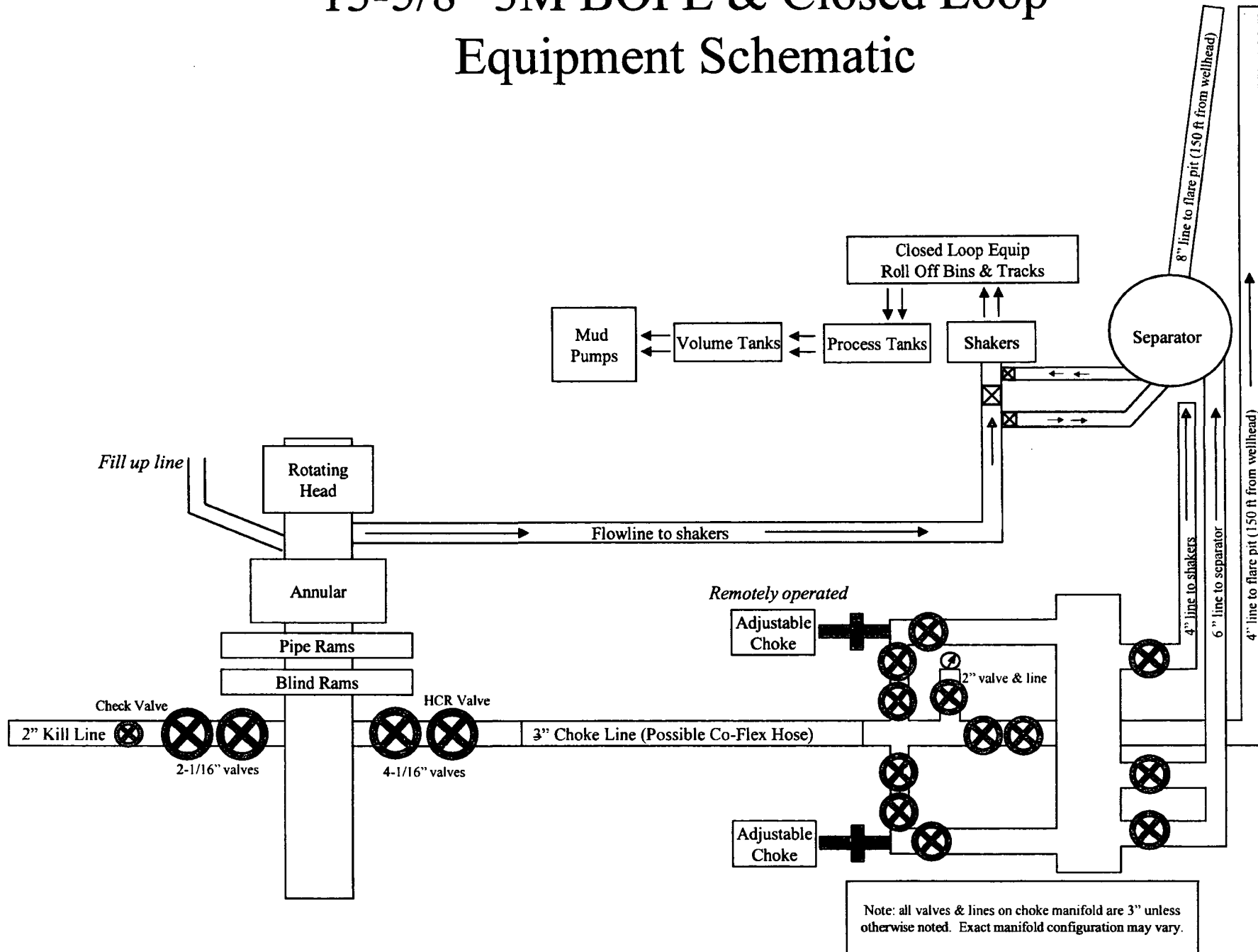

13-5/8" 3M BOPE & Closed Loop Equipment Schematic

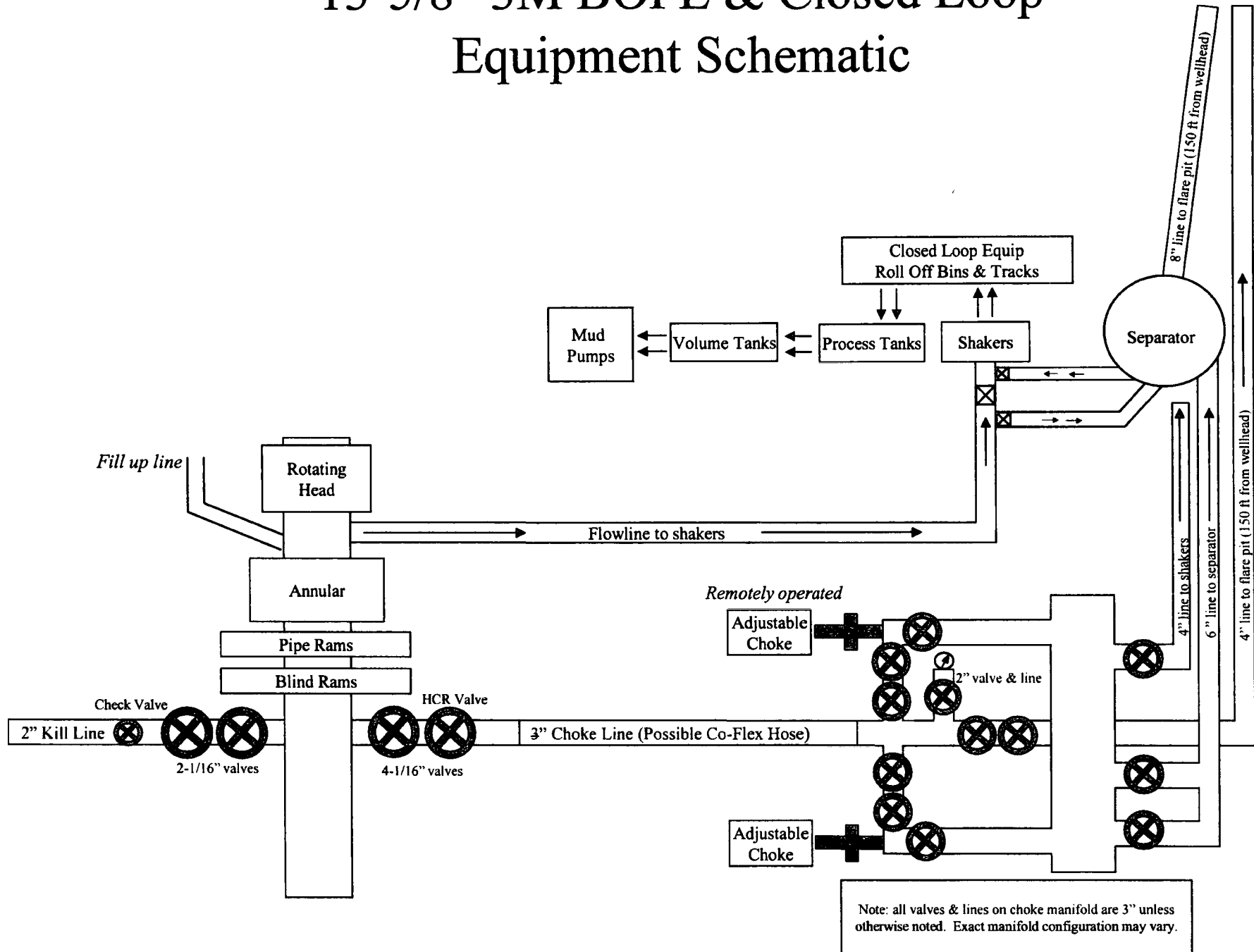

13-5/8" 3M BOPE & Closed Loop Equipment Schematic

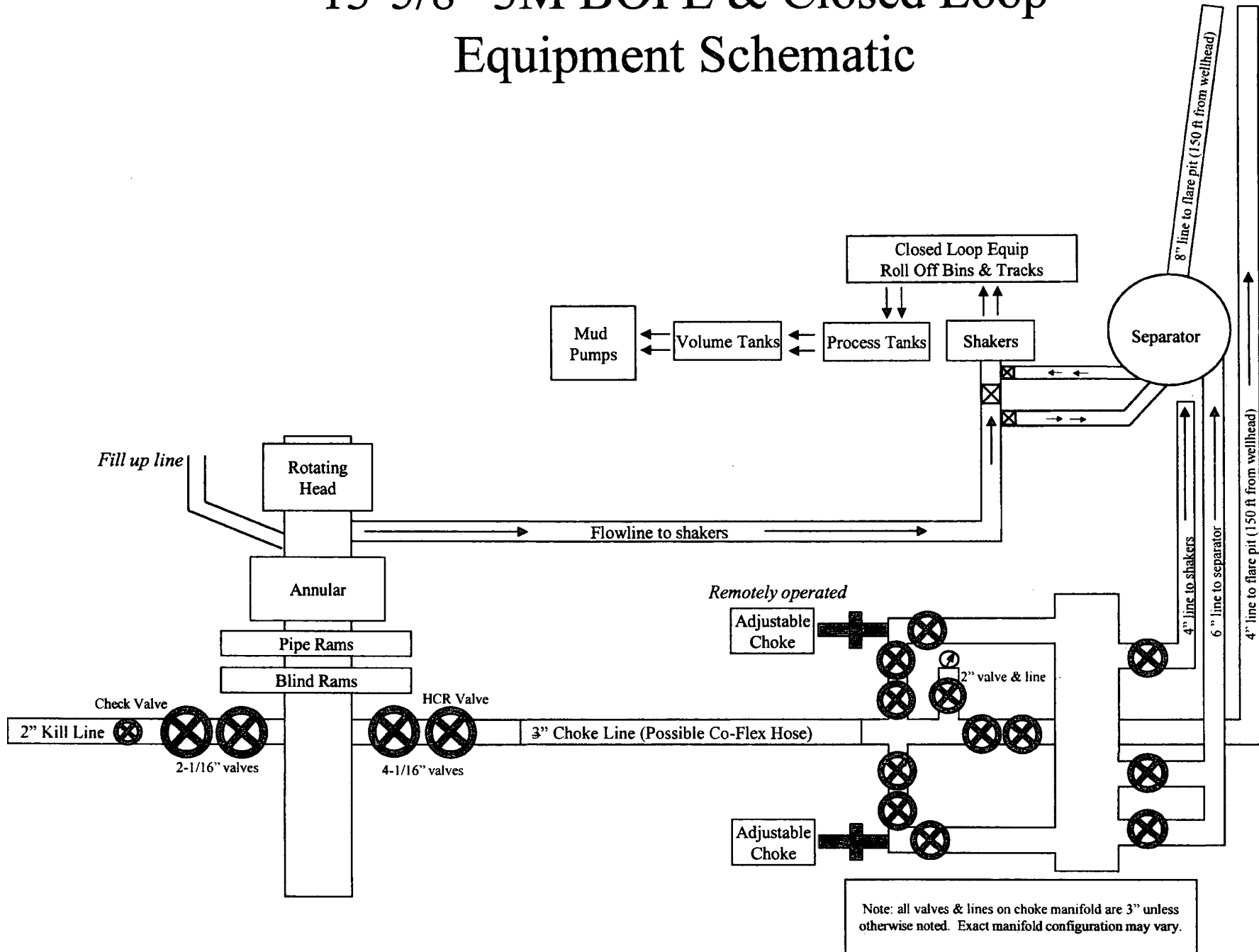

13-5/8" 3M BOPE & Closed Loop Equipment Schematic

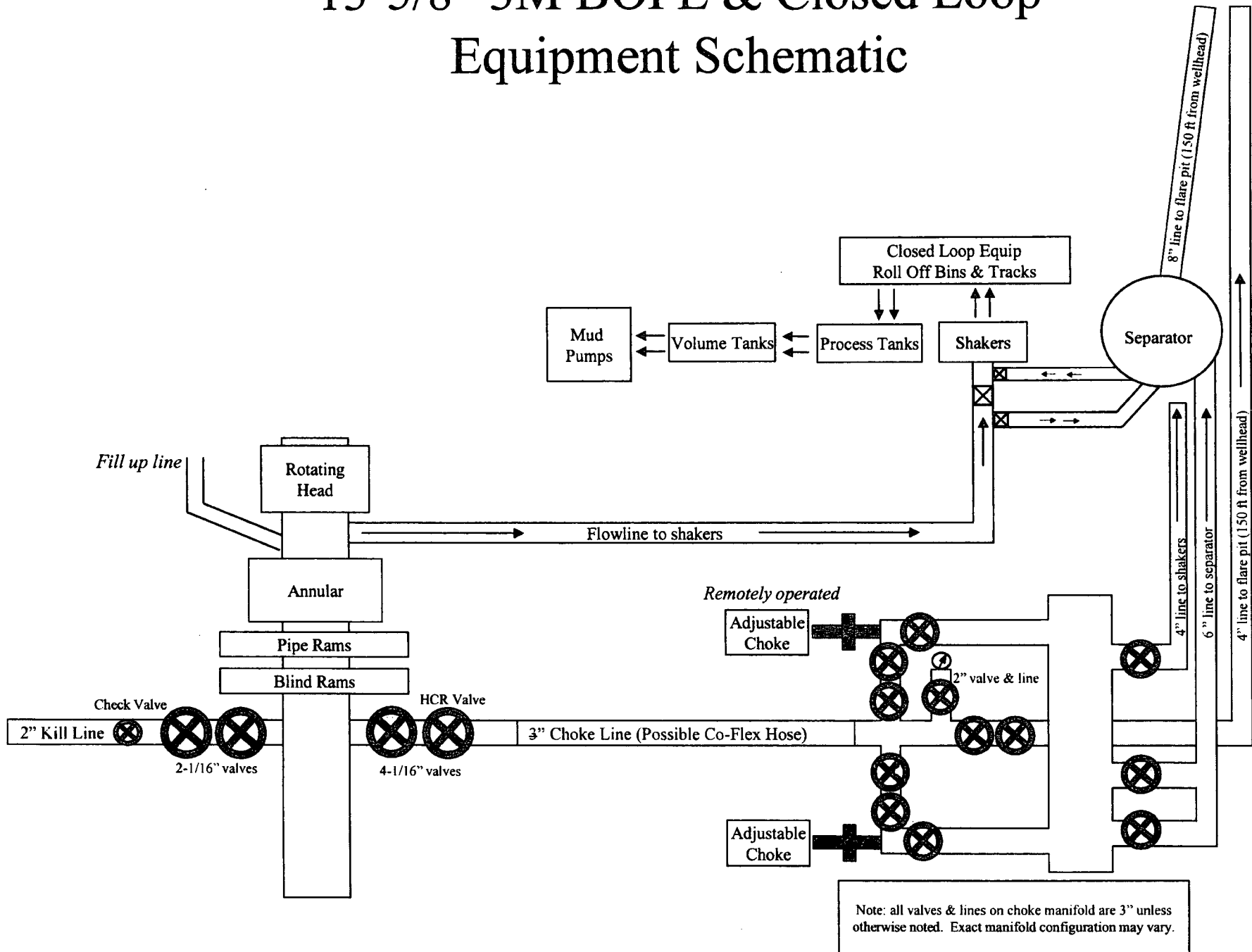

Casing Assumptions and Load Cases

Intermediate

All casing design assumptions were ran in Stress Check to determine safety factor which meet or exceed both Devon Energy and BLM minimum requirements. All casing strings will be filled while running in hole in order to not exceed collapse rating of the pipe.

Intermediate Casing Burst Design		
Load Case	External Pressure	Internal Pressure
Pressure Test	Formation Pore Pressure	Max mud weight of next hole-section plus Test psi
Drill Ahead	Formation Pore Pressure	Max mud weight of next hole section
Fracture @ Shoe	Formation Pore Pressure	Dry gas

Intermediate Casing Collapse Design		
Load Case	External Pressure	Internal Pressure
Full Evacuation	Water gradient in cement, mud above TOC	None
Cementing	Wet cement weight	Water (8.33ppg)

Intermediate Casing Tension Design	
Load Case	Assumptions
Overpull	100kips
Runing in hole	2 ft/s
Service Loads	N/A

Casing Assumptions and Load Cases

Production

All casing design assumptions were ran in Stress Check to determine safety factor which meet or exceed both Devon Energy and BLM minimum requirements. All casing strings will be filled while running in hole in order to not exceed collapse rating of the pipe.

Production Casing Burst Design		
Load Case	External Pressure	Internal Pressure
Pressure Test	Formation Pore Pressure	Fluid in hole (water or produced water) + test psi
Tubing Leak	Formation Pore Pressure	Packer @ KOP, leak below surface 8.6 ppg packer fluid
Stimulation	Formation Pore Pressure	Max frac pressure with heaviest frac fluid

Production Casing Collapse Design		
Load Case	External Pressure	Internal Pressure
Full Evacuation	Water gradient in cement, mud above TOC.	None
Cementing	Wet cement weight	Water (8.33ppg)

Production Casing Tension Design	
Load Case	Assumptions
Overpull	100kips
Runing in hole	2 ft/s
Service Loads	N/A

Operator Name: DEVON ENERGY PRODUCTION COMPANY LP

Well Name: JAYHAWK 6-7 FED FEE COM

Well Number: 4H

Grout material:

Grout depth:

Casing length (ft.):

Casing top depth (ft.):

Well Production type:

Completion Method:

Water well additional information:

State appropriation permit:

Additional information attachment:

Section 6 - Construction Materials

Construction Materials description: Dirt fill and caliche will be used to construct well pad. See attached map.

Construction Materials source location attachment:

Jayhawk_6_7_Fed_Fee_Com_4H_Caliche_Map_20180405081223.pdf

Section 7 - Methods for Handling Waste

Waste type: COMPLETIONS/STIMULATION

Waste content description: Flow back water during completion operations.

Amount of waste: 3000 barrels

Waste disposal frequency : One Time Only

Safe containment description: N/A

Safe containmant attachment:

Waste disposal type: HAUL TO COMMERCIAL FACILITY **Disposal location ownership:** COMMERCIAL

Disposal type description:

Disposal location description: Various disposal locations in Lea and Eddy counties.

Waste type: PRODUCED WATER

Waste content description: Average produced BWPD over the first year of production.

Amount of waste: 1241 barrels

Waste disposal frequency : Daily

Safe containment description: N/A

Safe containmant attachment:

Waste disposal type: OFF-LEASE INJECTION **Disposal location ownership:** COMMERCIAL

Disposal type description:

Disposal location description: Produced water will be primarily disposed of at our Rattlesnake 16 SWD. At certain times during the year, some of the water will be recycled and used for drilling/completion operations. This recycle facility is at the same location as the SWD (state).

Operator Name: DEVON ENERGY PRODUCTION COMPANY LP

Well Name: JAYHAWK 6-7 FED FEE COM

Well Number: 4H

Jayhawk_6_7_Fed_Fee_Com_4H_CTB_PLAT_20180405075748.pdf

Jayhawk_6_7_Fed_Fee_Com_4H_CTB_3_Ele_20180405075751.PDF

Jayhawk_6_7_Fed_Fee_Com_4H_FL_PAD_TO_CTB_20180405075756.pdf

Jayhawk_6_7_Fed_Fee_Com_4H_Jyhwk_6_Pad_3_Plat_20180405075803.pdf

Jayhawk_6_7_Fed_Fee_Com_4H_LAT_CRUDE_20180405075804.PDF

Jayhawk_6_7_Fed_Fee_Com_4H_WP_3_ELE_20180405075805.PDF

Section 5 - Location and Types of Water Supply

Water Source Table

Water source use type: STIMULATION

Water source type: RECYCLED

Describe type:

Source latitude:

Source longitude:

Source datum:

Water source permit type: OTHER

Source land ownership: FEDERAL

Water source transport method: PIPELINE

Source transportation land ownership: FEDERAL

Water source volume (barrels): 270000

Source volume (acre-feet): 34.801136

Source volume (gal): 11340000

Water source and transportation map:

JAYHAWK_6_7_FED_FEE_COM_4H_Water_Map_20180405081005.pdf

Water source comments: The attached Water Transfer Map is a proposal only and the final route and documentation will be provided by a Devon contractor prior to installation. When available Devon will always follow existing disturbance.

New water well? NO

New Water Well Info

Well latitude:

Well Longitude:

Well datum:

Well target aquifer:

Est. depth to top of aquifer(ft):

Est thickness of aquifer:

Aquifer comments:

Aquifer documentation:

Well depth (ft):

Well casing type:

Well casing outside diameter (in.):

Well casing inside diameter (in.):

New water well casing?

Used casing source:

Drilling method:

Drill material:



U.S. Department of the Interior
BUREAU OF LAND MANAGEMENT

SUPO Data Report

08/23/2018

APD ID: 10400029154

Submission Date: 04/12/2018

Operator Name: DEVON ENERGY PRODUCTION COMPANY LP

Well Name: JAYHAWK 6-7 FED FEE COM

Well Number: 4H

Well Type: OIL WELL

Well Work Type: Drill



[Show Final Text](#)

Section 1 - Existing Roads

Will existing roads be used? YES

Existing Road Map:

Jayhawk_6_7_Fed_FEE_COM_4H_Access_Rd_20180405075449.pdf

Existing Road Purpose: ACCESS,FLUID TRANSPORT

Row(s) Exist? NO

ROW ID(s)

ID:

Do the existing roads need to be improved? YES

Existing Road Improvement Description: Improve road to accommodate Drilling and Completion operations.

Existing Road Improvement Attachment:

Section 2 - New or Reconstructed Access Roads

Will new roads be needed? YES

New Road Map:

Jayhawk_6_7_Fed_FEE_COM_4H_New_Access_Rd_20180405075500.pdf

New road type: LOCAL

Length: 50.04

Feet

Width (ft.): 30

Max slope (%): 6

Max grade (%): 4

Army Corp of Engineers (ACOE) permit required? NO

ACOE Permit Number(s):

New road travel width: 14

New road access erosion control: Water Drainage Ditch

New road access plan or profile prepared? YES

New road access plan attachment:

Jayhawk_6_7_Fed_FEE_COM_4H_New_Access_Rd_20180405075522.pdf

Access road engineering design? YES

Operator Name: DEVON ENERGY PRODUCTION COMPANY LP

Well Name: JAYHAWK 6-7 FED FEE COM

Well Number: 4H

Access road engineering design attachment:

Jayhawk_6_7_Fed_FEE_COM_4H_New_Access_Rd_20180405075529.pdf

Access surfacing type: OTHER

Access topsoil source: ONSITE

Access surfacing type description: caliche

Access onsite topsoil source depth: 6

Offsite topsoil source description:

Onsite topsoil removal process: See attached Interim reclamation diagram.

Access other construction information:

Access miscellaneous information:

Number of access turnouts:

Access turnout map:

Drainage Control

New road drainage crossing: OTHER

Drainage Control comments: Water Drainage Ditch

Road Drainage Control Structures (DCS) description: N/A

Road Drainage Control Structures (DCS) attachment:

Access Additional Attachments

Additional Attachment(s):

Section 3 - Location of Existing Wells

Existing Wells Map? YES

Attach Well map:

Jayhawk_6_7_Fed_Fee_Com_4H_OneMileBuffer_20180405075542.pdf

Existing Wells description:

Section 4 - Location of Existing and/or Proposed Production Facilities

Submit or defer a Proposed Production Facilities plan? SUBMIT

Production Facilities description: 9 ATTACHMENTS - JAYHAWK 6 WELLPAD 3 & CTB 3 - 3 BATT CONN PLATS, CTB ELECTRIC PLAT, PAD TO CTB FLOWLINE, LATERAL PLAT, WELLPAD PLAT, WELLPAD ELECTRIC, CTB PLAT,

Production Facilities map:

Jayhawk_6_7_Fed_Fee_Com_4H_CTB_3_BattConn_Crude_20180405075730.pdf

Jayhawk_6_7_Fed_Fee_Com_4H_CTB_3_BattConn_Gas_20180405075733.pdf

Jayhawk_6_7_Fed_Fee_Com_4H_CTB_3_BattConn_Water_20180405075735.pdf

RIG 212



QUALITY DOCUMENT

PHOENIX RUBBER

INDUSTRIAL LTD.

6728 Szeged, Budapest út 10, Hungary • H-6701 Szeged, P. O. Box 152
 Phone: (3662) 566-737 • Fax: (3662) 566-738

SALES & MARKETING: H-1092 Budapest, Ráday u. 42-44, Hungary • H-1440 Budapest, P. O. Box 26
 Phone: (361) 456-4200 • Fax: (361) 217-2972, 456-4273 • www.taurusemerge.hu

QUALITY CONTROL INSPECTION AND TEST CERTIFICATE				CERT. N°: 552	
PURCHASER: Phoenix Beattie Co.				P.O. N°: 1519FA-871	
PHOENIX RUBBER order N°: 170466		HOSE TYPE: 3" ID Choke and Kill Hose			
HOSE SERIAL N°: 34128		NOMINAL / ACTUAL LENGTH: 11,43 m			
W.P. 68,96 MPa 10000 psi		T.P. 103,4 MPa 15000 psi		Duration: 60 min.	
Pressure test with water at ambient temperature <p style="text-align: center;">See attachment. (1 page)</p>					
↑ 10 mm = 10 Min. → 10 mm = 25 MPa					
COUPLINGS					
Type	Serial N°		Quality	Heat N°	
3" coupling with 4 1/16" Flange end	720 719		AISI 4130	C7626	
			AISI 4130	47357	
API Spec 16 C Temperature rate: "B"					
All metal parts are flawless					
WE CERTIFY THAT THE ABOVE HOSE HAS BEEN MANUFACTURED IN ACCORDANCE WITH THE TERMS OF THE ORDER AND PRESSURE TESTED AS ABOVE WITH SATISFACTORY RESULT.					
Date:	Inspector		Quality Control		
29. April, 2002.			PHOENIX RUBBER Industrial Ltd. Hose Inspection and Testing Dept. PHOENIX RUBBER G.C.		

40920-0-00015 NB00L 14094-66

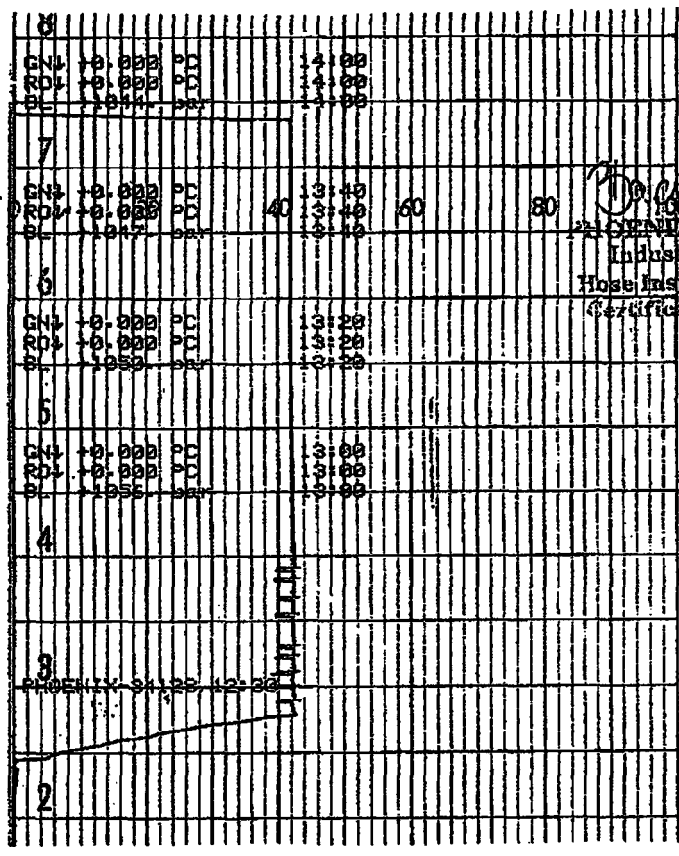

John R. [Signature]
PHOENIX RUBBER
Industrial Ltd.
Hose Inspection and
Certification Dept.

VERIFIED TRUE CO.
PHOENIX RUBBER CO.

Operator Name: DEVON ENERGY PRODUCTION COMPANY LP

Well Name: JAYHAWK 6-7 FED FEE COM

Well Number: 4H

Waste type: FLOWBACK

Waste content description: Average produced BWPD over the flowback period (first 30 days of production).

Amount of waste: 2377 barrels

Waste disposal frequency : Daily

Safe containment description: N/A

Safe containmant attachment:

Waste disposal type: OFF-LEASE INJECTION **Disposal location ownership:** COMMERCIAL

Disposal type description:

Disposal location description: Produced water during flowback will be disposed of at our Rattlesnake 16 SWD.

Waste type: DRILLING

Waste content description: Water Based Cuttings

Amount of waste: 1824 barrels

Waste disposal frequency : Daily

Safe containment description: N/A

Safe containmant attachment:

Waste disposal type: HAUL TO COMMERCIAL FACILITY **Disposal location ownership:** COMMERCIAL

Disposal type description:

Disposal location description: All cuttings will disposed of at R360, Sundance, or equivalent.

Reserve Pit

Reserve Pit being used? NO

Temporary disposal of produced water into reserve pit?

Reserve pit length (ft.) **Reserve pit width (ft.)**

Reserve pit depth (ft.) **Reserve pit volume (cu. yd.)**

Is at least 50% of the reserve pit in cut?

Reserve pit liner

Reserve pit liner specifications and installation description

Cuttings Area

Cuttings Area being used? NO

Are you storing cuttings on location? NO

Description of cuttings location

Operator Name: DEVON ENERGY PRODUCTION COMPANY LP

Well Name: JAYHAWK 6-7 FED FEE COM

Well Number: 4H

Cuttings area length (ft.)

Cuttings area width (ft.)

Cuttings area depth (ft.)

Cuttings area volume (cu. yd.)

Is at least 50% of the cuttings area in cut?

WCuttings area liner

Cuttings area liner specifications and installation description

Section 8 - Ancillary Facilities

Are you requesting any Ancillary Facilities?: NO

Ancillary Facilities attachment:

Comments:

Section 9 - Well Site Layout

Well Site Layout Diagram:

Jayhawk_6_7_Fed_Fee_Com_4H_Well_Layout_20180405081244.pdf

Comments:

Section 10 - Plans for Surface Reclamation

Type of disturbance: New Surface Disturbance

Multiple Well Pad Name: JAYHAWK 6 PAD

Multiple Well Pad Number: 3

Recontouring attachment:

Jayhawk_6_7_Fed_Fee_Com_4H_Interim_Recl_20180405081256.pdf

Drainage/Erosion control construction: All areas disturbed shall be reclaimed as early and as nearly as practicable to their original condition or their final land use and shall be maintained to control dust and minimize erosion to the extent practicable.

Drainage/Erosion control reclamation: Topsoils and subsoils shall be replaced to their original relative positions and contoured so as to achieve erosion control, long-term stability and preservation of surface water flow patterns. The disturbed area then shall be reseeded in the first favorable growing season.

Well pad proposed disturbance (acres): 8.264

Well pad interim reclamation (acres): 2.832

Well pad long term disturbance (acres): 5.432

Road proposed disturbance (acres): 0.034

Road interim reclamation (acres): 0

Road long term disturbance (acres): 0.034

Powerline proposed disturbance (acres): 0.354

Powerline interim reclamation (acres): 0

Powerline long term disturbance (acres): 0.354

Pipeline proposed disturbance (acres): 0.069

Pipeline interim reclamation (acres): 0

Pipeline long term disturbance (acres): 0.069

Other proposed disturbance (acres): 0

Other interim reclamation (acres): 0

Other long term disturbance (acres): 0

Total interim reclamation: 2.832

Operator Name: DEVON ENERGY PRODUCTION COMPANY LP

Well Name: JAYHAWK 6-7 FED FEE COM

Well Number: 4H

Total proposed disturbance: 8.721

Total long term disturbance: 5.889

Disturbance Comments:

Reconstruction method: Operator will use Best Management Practices"BMP" to mechanically recontour to obtain the desired outcome.

Topsoil redistribution: Topsoils shall be replaced to their original relative positions and contoured so as to achieve erosion control, long-term stability and preservation of surface water flow patterns.

Soil treatment: Topsoils shall be replaced to their original relative positions and contoured so as to achieve erosion control, long-term stability and preservation of surface water flow patterns.

Existing Vegetation at the well pad: Shinnery, yucca, grasses and mesquite.

Existing Vegetation at the well pad attachment:

Existing Vegetation Community at the road: Shinnery, yucca, grasses and mesquite.

Existing Vegetation Community at the road attachment:

Existing Vegetation Community at the pipeline: Shinnery, yucca, grasses and mesquite.

Existing Vegetation Community at the pipeline attachment:

Existing Vegetation Community at other disturbances: Shinnery, yucca, grasses and mesquite.

Existing Vegetation Community at other disturbances attachment:

Non native seed used? NO

Non native seed description:

Seedling transplant description:

Will seedlings be transplanted for this project? NO

Seedling transplant description attachment:

Will seed be harvested for use in site reclamation? NO

Seed harvest description:

Seed harvest description attachment:

Seed Management

Seed Table

Seed type:

Seed source:

Seed name:

Source name:

Source address:

Source phone:

Operator Name: DEVON ENERGY PRODUCTION COMPANY LP

Well Name: JAYHAWK 6-7 FED FEE COM

Well Number: 4H

Seed cultivar:

Seed use location:

PLS pounds per acre:

Proposed seeding season:

Seed Summary	
Seed Type	Pounds/Acre

Total pounds/Acre:

Seed reclamation attachment:

Operator Contact/Responsible Official Contact Info

First Name: Travis

Last Name: Phibbs

Phone: (575)748-9929

Email: travis.phibbs@dvn.com

Seedbed prep:

Seed BMP:

Seed method:

Existing invasive species? NO

Existing invasive species treatment description:

Existing invasive species treatment attachment:

Weed treatment plan description: Maintain weeds on an as need basis.

Weed treatment plan attachment:

Monitoring plan description: Monitor as needed.

Monitoring plan attachment:

Success standards: N/A

Pit closure description: N/A

Pit closure attachment:

Section 11 - Surface Ownership

Disturbance type: NEW ACCESS ROAD

Describe:

Surface Owner: BUREAU OF LAND MANAGEMENT,PRIVATE OWNERSHIP

Other surface owner description:

BIA Local Office:

BOR Local Office:

COE Local Office:

Operator Name: DEVON ENERGY PRODUCTION COMPANY LP

Well Name: JAYHAWK 6-7 FED FEE COM

Well Number: 4H

DOD Local Office:

NPS Local Office:

State Local Office:

Military Local Office:

USFWS Local Office:

Other Local Office:

USFS Region:

USFS Forest/Grassland:

USFS Ranger District:

Disturbance type: EXISTING ACCESS ROAD

Describe:

Surface Owner: BUREAU OF LAND MANAGEMENT,PRIVATE OWNERSHIP

Other surface owner description:

BIA Local Office:

BOR Local Office:

COE Local Office:

DOD Local Office:

NPS Local Office:

State Local Office:

Military Local Office:

USFWS Local Office:

Other Local Office:

USFS Region:

USFS Forest/Grassland:

USFS Ranger District:

Operator Name: DEVON ENERGY PRODUCTION COMPANY LP

Well Name: JAYHAWK 6-7 FED FEE COM

Well Number: 4H

Disturbance type: PIPELINE

Describe:

Surface Owner: BUREAU OF LAND MANAGEMENT,PRIVATE OWNERSHIP

Other surface owner description:

BIA Local Office:

BOR Local Office:

COE Local Office:

DOD Local Office:

NPS Local Office:

State Local Office:

Military Local Office:

USFWS Local Office:

Other Local Office:

USFS Region:

USFS Forest/Grassland:

USFS Ranger District:

Disturbance type: WELL PAD

Describe:

Surface Owner: BUREAU OF LAND MANAGEMENT,PRIVATE OWNERSHIP

Other surface owner description:

BIA Local Office:

BOR Local Office:

COE Local Office:

DOD Local Office:

NPS Local Office:

State Local Office:

Military Local Office:

USFWS Local Office:

Other Local Office:

USFS Region:

USFS Forest/Grassland:

USFS Ranger District:

Operator Name: DEVON ENERGY PRODUCTION COMPANY LP

Well Name: JAYHAWK 6-7 FED FEE COM

Well Number: 4H

Section 12 - Other Information

Right of Way needed? YES

Use APD as ROW? YES

ROW Type(s): 281001 ROW - ROADS,288100 ROW – O&G Pipeline,FLPMA (Powerline),Other

ROW Applications

SUPO Additional Information: Part of Rattlesnake 3 MDP. See Section 4 for 9 Facility & Infrastructure Plats. See C-102 for grading plats.

Use a previously conducted onsite? YES

Previous Onsite information: 8/31/2017

Other SUPO Attachment

SECTION 6, TOWNSHIP 26 SOUTH, RANGE 34 EAST, N.M.P.M.
LEA COUNTY, STATE OF NEW MEXICO
ACCESS AERIAL ROUTE MAP

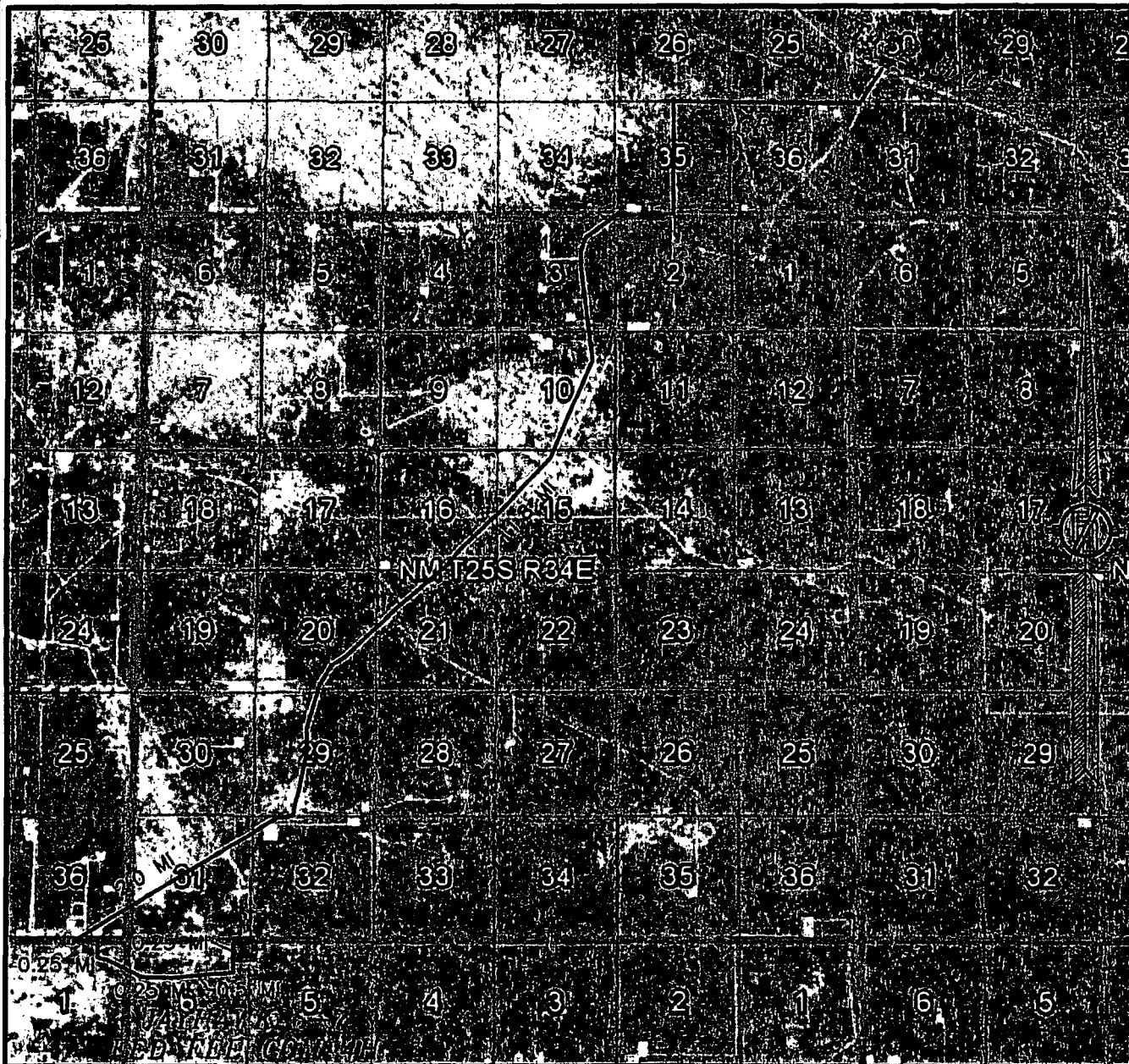

NOT TO SCALE
AERIAL PHOTO:
GOOGLE EARTH
NOVEMBER 2017

DEVON ENERGY PRODUCTION COMPANY, L.P.

JAYHAWK 6-7 FED FEE COM 4H

LOCATED 515 FT. FROM THE NORTH LINE
AND 530 FT. FROM THE EAST LINE OF
SECTION 6, TOWNSHIP 26 SOUTH,
RANGE 34 EAST, N.M.P.M.

LEA COUNTY, STATE OF NEW MEXICO
LAND STATUS: FEE

MARCH 6, 2018

SURVEY NO. 6076

MADRON SURVEYING, INC. 301 SOUTH CANAL CARLSBAD, NEW MEXICO
(575) 234-3341

Devon Energy - Well Pad Rig Location Layout Safety Equipment Location

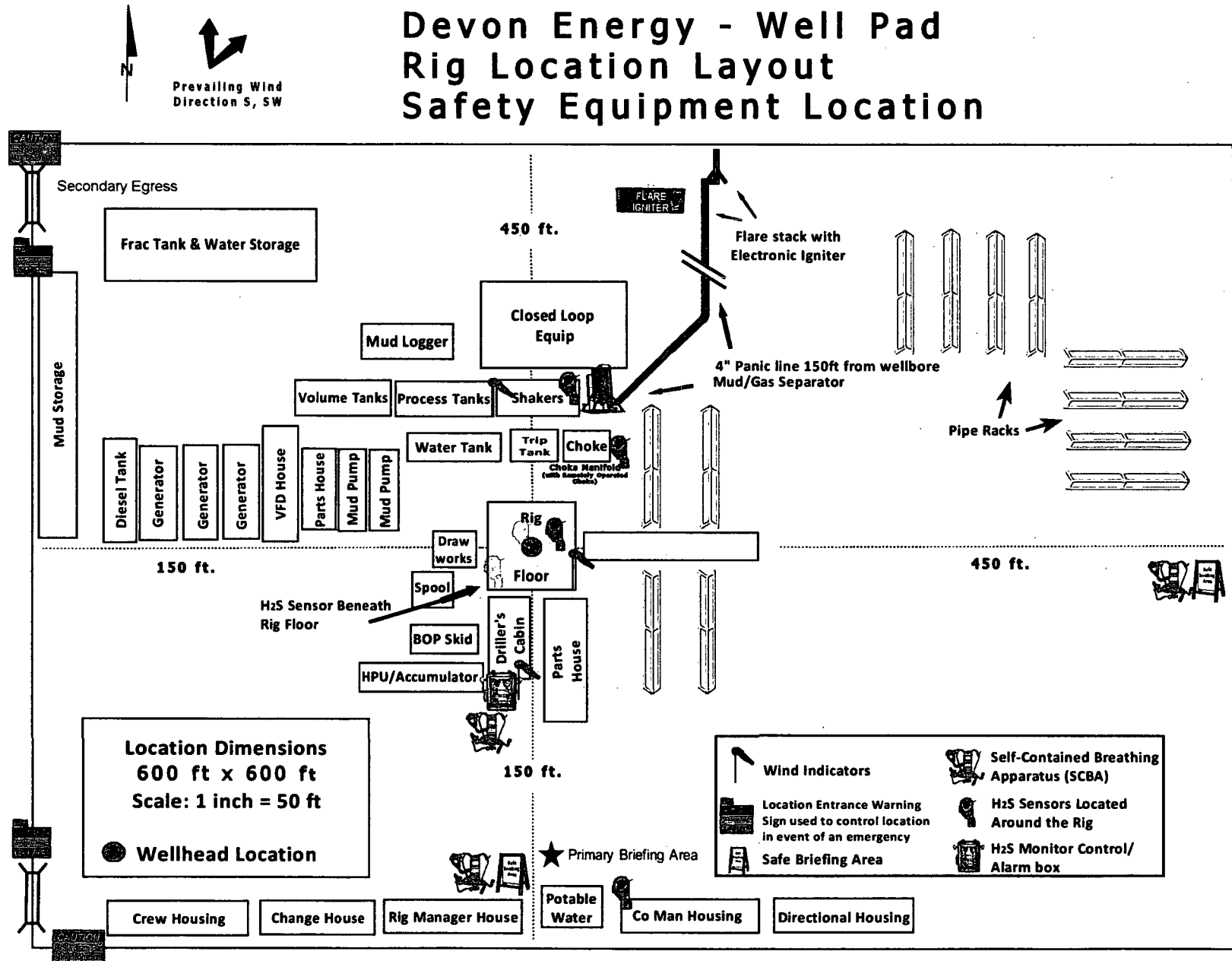

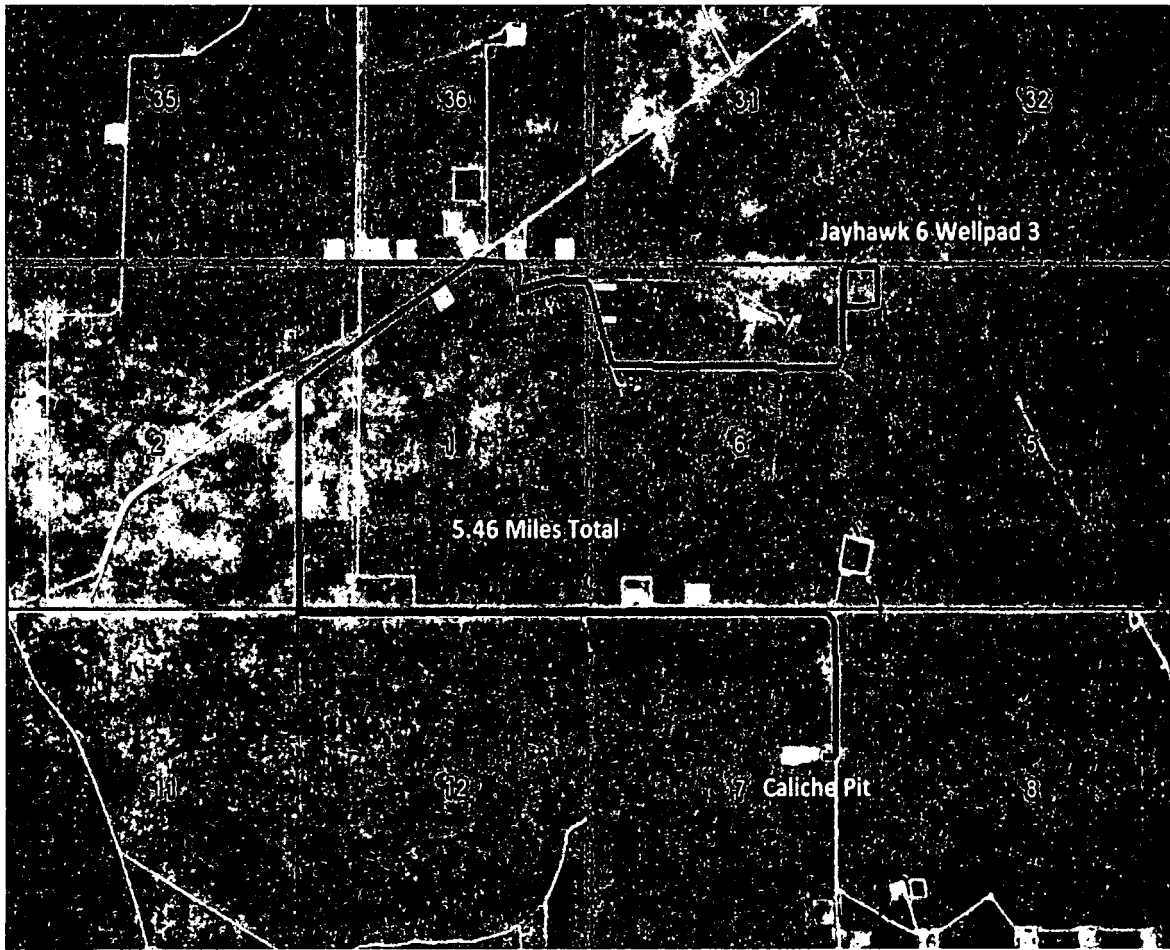

Jayhawk 6-7 Fed Fee Com 1H,2H,3H,4H,5H

Caliche Map

Route= 5.46 Miles



Section 1 - General

Would you like to address long-term produced water disposal? NO

Section 2 - Lined Pits

Would you like to utilize Lined Pit PWD options? NO

Produced Water Disposal (PWD) Location:

PWD surface owner:

PWD disturbance (acres):

Lined pit PWD on or off channel:

Lined pit PWD discharge volume (bbl/day):

Lined pit specifications:

Pit liner description:

Pit liner manufacturers information:

Precipitated solids disposal:

Describe precipitated solids disposal:

Precipitated solids disposal permit:

Lined pit precipitated solids disposal schedule:

Lined pit precipitated solids disposal schedule attachment:

Lined pit reclamation description:

Lined pit reclamation attachment:

Leak detection system description:

Leak detection system attachment:

Lined pit Monitor description:

Lined pit Monitor attachment:

Lined pit: do you have a reclamation bond for the pit?

Is the reclamation bond a rider under the BLM bond?

Lined pit bond number:

Lined pit bond amount:

Additional bond information attachment:

SEC. 31
SEC. 6

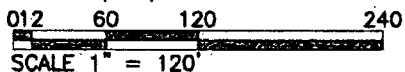

MARCH 6, 2018

SURVEY NO. 6076

MADRON SURVEYING, INC. 301 SOUTH CANAL (575) 234-3341 **CARLSBAD, NEW MEXICO**

Section 3 - Unlined Pits

Would you like to utilize Unlined Pit PWD options? NO

Produced Water Disposal (PWD) Location:

PWD surface owner:

PWD disturbance (acres):

Unlined pit PWD on or off channel:

Unlined pit PWD discharge volume (bbl/day):

Unlined pit specifications:

Precipitated solids disposal:

Describe precipitated solids disposal:

Precipitated solids disposal permit:

Unlined pit precipitated solids disposal schedule:

Unlined pit precipitated solids disposal schedule attachment:

Unlined pit reclamation description:

Unlined pit reclamation attachment:

Unlined pit Monitor description:

Unlined pit Monitor attachment:

Do you propose to put the produced water to beneficial use?

Beneficial use user confirmation:

Estimated depth of the shallowest aquifer (feet):

Does the produced water have an annual average Total Dissolved Solids (TDS) concentration equal to or less than that of the existing water to be protected?

TDS lab results:

Geologic and hydrologic evidence:

State authorization:

Unlined Produced Water Pit Estimated percolation:

Unlined pit: do you have a reclamation bond for the pit?

Is the reclamation bond a rider under the BLM bond?

Unlined pit bond number:

Unlined pit bond amount:

Additional bond information attachment:

Section 4 - Injection

Would you like to utilize Injection PWD options? NO

Produced Water Disposal (PWD) Location:

PWD surface owner:

PWD disturbance (acres):

Injection PWD discharge volume (bbl/day):

Injection well mineral owner:

Injection well type:

Injection well number:

Injection well name:

Assigned injection well API number?

Injection well API number:

Injection well new surface disturbance (acres):

Minerals protection information:

Mineral protection attachment:

Underground Injection Control (UIC) Permit?

UIC Permit attachment:

Section 5 - Surface Discharge

Would you like to utilize Surface Discharge PWD options? NO

Produced Water Disposal (PWD) Location:

PWD surface owner:

PWD disturbance (acres):

Surface discharge PWD discharge volume (bbl/day):

Surface Discharge NPDES Permit?

Surface Discharge NPDES Permit attachment:

Surface Discharge site facilities information:

Surface discharge site facilities map:

Section 6 - Other

Would you like to utilize Other PWD options? NO

Produced Water Disposal (PWD) Location:

PWD surface owner:

PWD disturbance (acres):

Other PWD discharge volume (bbl/day):

Other PWD type description:

Other PWD type attachment:

Have other regulatory requirements been met?

Other regulatory requirements attachment:



U.S. Department of the Interior
BUREAU OF LAND MANAGEMENT

Bond Info Data Report

08/23/2018

Bond Information

Federal/Indian APD: FED

BLM Bond number: CO1104

BIA Bond number:

Do you have a reclamation bond? NO

Is the reclamation bond a rider under the BLM bond?

Is the reclamation bond BLM or Forest Service?

BLM reclamation bond number:

Forest Service reclamation bond number:

Forest Service reclamation bond attachment:

Reclamation bond number:

Reclamation bond amount:

Reclamation bond rider amount:

Additional reclamation bond information attachment:

Operator Name: DEVON ENERGY PRODUCTION COMPANY LP

Well Name: JAYHAWK 6-7 FED FEE COM

Well Number: 4H

	NS-Foot	NS Indicator	EW-Foot	EW Indicator	Twsp	Range	Section	Aliquot/Lot/Tract	Latitude	Longitude	County	State	Meridian	Lease Type	Lease Number	Elevation	MD	TVD
PPP Leg #1	132 0	FNL	128 4	FEL	26S	34E	6	Aliquot NENE	32.07614	- 103.5046 09	LEA	NEW MEXI CO	NEW MEXI CO	F	NMNM 114990	- 625 2	105 00	958 0
EXIT Leg #1	330	FSL	128 4	FEL	26S	34E	7	Aliquot SESE	32.05160 6	- 103.5045 89	LEA	NEW MEXI CO	NEW MEXI CO	F	NMNM 114990	- 625 2	194 25	958 0
BHL Leg #1	330	FSL	128 4	FEL	26S	34E	7	Aliquot SESE	32.05160 6	- 103.5045 89	LEA	NEW MEXI CO	NEW MEXI CO	F	NMNM 114990	- 625 2	194 25	958 0



Fluid Technology

ContiTech Beattie Corp.
Website: www.contitechbeattie.com

Monday, June 14, 2010

RE: Drilling & Production Hoses
Lifting & Safety Equipment

To Helmerich & Payne,

A Continental ContiTech hose assembly can perform as intended and suitable for the application regardless of whether the hose is secured or unsecured in its configuration. As a manufacturer of High Pressure Hose Assemblies for use in Drilling & Production, we do offer the corresponding lifting and safety equipment, this has the added benefit of easing the lifting and handling of each hose assembly whilst affording hose longevity by ensuring correct handling methods and procedures as well as securing the hose in the unlikely event of a failure; but in no way does the lifting and safety equipment affect the performance of the hoses providing the hoses have been handled and installed correctly. It is good practice to use lifting & safety equipment but not mandatory.

Should you have any questions or require any additional information/clarifications then please do not hesitate to contact us.

ContiTech Beattie is part of the Continental AG Corporation and can offer the full support resources associated with a global organization.

Best regards,

Robin Hodgson
Sales Manager
ContiTech Beattie Corp

ContiTech Beattie Corp,
11535 Brittnore Park Drive,
Houston, TX 77041
Phone: +1 (832) 327-0141
Fax: +1 (832) 327-0148
www.contitechbeattie.com

