

UNITED STATES  
DEPARTMENT OF THE INTERIOR  
BUREAU OF LAND MANAGEMENTFORM APPROVED  
OMB NO. 1004-0137  
Expires: January 31, 2018**SUNDRY NOTICES AND REPORTS**  
*Do not use this form for proposals to drill or to re-enter an abandoned well. Use form 3160-3 (APD) for such proposals.*5. Lease Serial No.  
NMNM114992

6. If Indian, Allottee or Tribe Name

7. If Unit or CA/Agreement, Name and/or No.

**SUBMIT IN TRIPLICATE - Other instructions on page 2**

1. Type of Well

☒ Oil Well ☐ Gas Well ☐ Other

2. Name of Operator

DEVON ENERGY PRODUCTION CO, LP

Contact: TRAVIS PHIBBS

E-Mail: travis.phibbs@dmv.com

3a. Address

P.O. BOX 250  
ARTESIA, NM 88211

3b. Phone No. (include area code)

Ph: 865-804-3856

8. Well Name and No.

FIGHTING OKRA 18-19 FED 85H

9. API Well No.

30-025-44176

10. Field and Pool or Exploratory Area  
RATTLESNAKE

4. Location of Well (Footage, Sec., T., R., M., or Survey Description)

Sec 18 T26S R34E Mer NMP

11. County or Parish, State

LEA COUNTY COUNTY, NM

## 12. CHECK THE APPROPRIATE BOX(ES) TO INDICATE NATURE OF NOTICE, REPORT, OR OTHER DATA

TYPE OF SUBMISSION	TYPE OF ACTION			
<input checked="" type="checkbox"/> Notice of Intent	<input type="checkbox"/> Acidize	<input type="checkbox"/> Deepen	<input type="checkbox"/> Production (Start/Resume)	<input type="checkbox"/> Water Shut-Off
<input type="checkbox"/> Subsequent Report	<input type="checkbox"/> Alter Casing	<input type="checkbox"/> Hydraulic Fracturing	<input type="checkbox"/> Reclamation	<input type="checkbox"/> Well Integrity
<input type="checkbox"/> Final Abandonment Notice	<input type="checkbox"/> Casing Repair	<input type="checkbox"/> New Construction	<input type="checkbox"/> Recomplete	<input checked="" type="checkbox"/> Other
	<input type="checkbox"/> Change Plans	<input type="checkbox"/> Plug and Abandon	<input type="checkbox"/> Temporarily Abandon	
	<input type="checkbox"/> Convert to Injection	<input type="checkbox"/> Plug Back	<input type="checkbox"/> Water Disposal	

13. Describe Proposed or Completed Operation: Clearly state all pertinent details, including estimated starting date of any proposed work and approximate duration thereof. If the proposal is to deepen directionally or recompleat horizontally, give subsurface locations and measured and true vertical depths of all pertinent markers and zones. Attach the Bond under which the work will be performed or provide the Bond No. on file with BLM/BIA. Required subsequent reports must be filed within 30 days following completion of the involved operations. If the operation results in a multiple completion or recompleat in a new interval, a Form 3160-4 must be filed once testing has been completed. Final Abandonment Notices must be filed only after all requirements, including reclamation, have been completed and the operator has determined that the site is ready for final inspection.

Devon respectfully requests approval of a revised flowline route for the attached flowline plats; Original route was approved in APDs for the Fighting Okra 18-19 Fed 2H, 3H, 4H, 5H, 6H, 7H, 8H, 84H, and 85H.

These are new Flow lines to connect the above wells to the Rattlesnake 18-2 CTB 2. These routes fall entirely within the flow line corridor approved in the Rattlesnake MDP 1.

Revised routes are 30' wide comprising of 1.9 acres; 2,763.67 ft.

This sundry request is also to change size of pipe diameter from 4" to 8" lines.

EA and Arch was completed by CEHMM and Lone Mountain

14. I hereby certify that the foregoing is true and correct.

Electronic Submission #407949 verified by the BLM Well Information System  
For DEVON ENERGY PRODUCTION CO, LP, sent to the Hobbs

Name (Printed/Typed) TRAVIS PHIBBS

Title FIELD LANDMAN

Signature (Electronic Submission)

Date 03/15/2018

## THIS SPACE FOR FEDERAL OR STATE OFFICE USE

Approved By

Title

Date

Conditions of approval, if any, are attached. Approval of this notice does not warrant or certify that the applicant holds legal or equitable title to those rights in the subject lease which would entitle the applicant to conduct operations thereon.

Office

Title 18 U.S.C. Section 1001 and Title 43 U.S.C. Section 1212, make it a crime for any person knowingly and willfully to make to any department or agency of the United States any false, fictitious or fraudulent statements or representations as to any matter within its jurisdiction.

(Instructions on page 2)

\*\* OPERATOR-SUBMITTED \*\* OPERATOR-SUBMITTED \*\* OPERATOR-SUBMITTED \*\*

# **FLOWLINE PLAT**

Three 8" Buried Flow lines and One 8" Buried Gas Lift line from Rattlesnake MDP 1 Pad 18-2 to Rattlesnake MDP1 CTB 18-2 - Fighting Okra 18-19 Fed 4H, 5H, 8H - 30" ROW

**DEVON ENERGY PRODUCTION COMPANY, L.P.**

**CENTERLINE SURVEY OF A PIPELINE CROSSING**

**SECTION 18, TOWNSHIP 26 SOUTH, RANGE 34 EAST, N.M.P.M.**

**LEA COUNTY, STATE OF NEW MEXICO**

**OCTOBER 4, 2017**

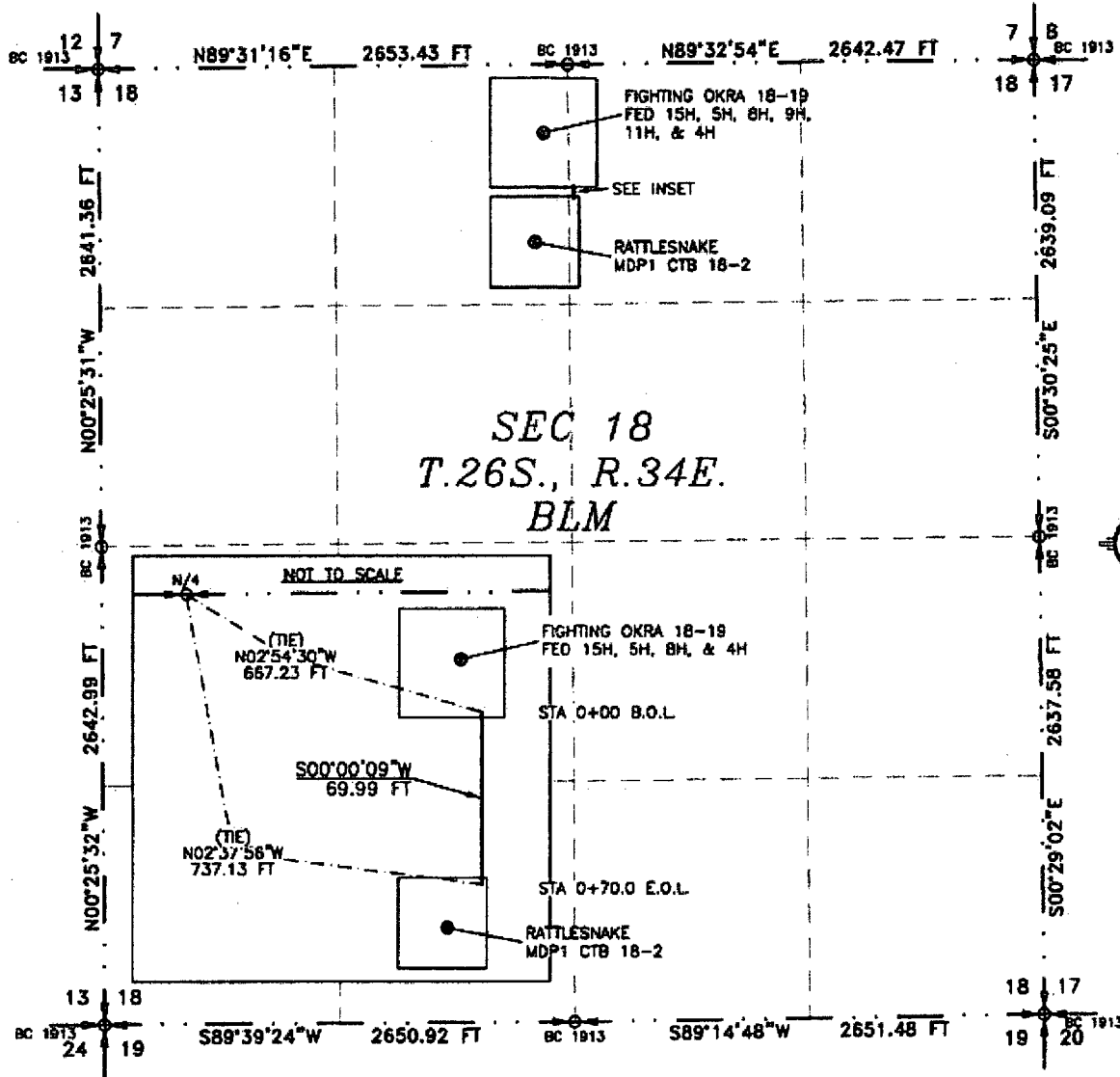

SEE NEXT SHEET (2-4) FOR DESCRIPTION

## **SURVEYOR CERTIFICATE**

I, FILMON F. JARAMILLO, A NEW MEXICO PROFESSIONAL SURVEYOR NO. 12797, HEREBY CERTIFY THAT I HAVE CONDUCTED AND AM RESPONSIBLE FOR THIS SURVEY, THAT THIS SURVEY IS TRUE AND CORRECT TO THE BEST OF MY KNOWLEDGE AND BELIEF, AND THAT THIS SURVEY AND PLAT MEET THE MINIMUM STANDARDS FOR LAND SURVEYING IN THE STATE OF NEW MEXICO.

IN WITNESS WHEREOF, THIS CERTIFICATE IS EXECUTED AT CARLSBAD, NEW MEXICO, THIS 1 DAY OF OCTOBER 2017

FILMON F. JARAMILLO, SURVEYOR  
MADRON SURVEYING, INC.  
301 SOUTH CANAL  
CARLSBAD, NEW MEXICO 88220  
Phone (575) 234-3341

**SURVEY NO. 5596A**

**MADRON SURVEYING, INC. CARLSBAD, NEW MEXICO**

## **GENERAL NOTES**

- 1.) THE INTENT OF THIS ROUTE SURVEY IS TO ACQUIRE AN EASEMENT.
- 2.) BASIS OF BEARING AND DISTANCE IS NMSP EAST (NAD83) MODIFIED TO SURFACE COORDINATES. NAD 83 (FEET) AND NAVD 88 (FEET) COORDINATE SYSTEMS USED IN THE SURVEY.

**SHEET: 1-4**

### FLOWLINE PLAT

Three 8" Buried Flow lines and One 8" Buried Gas Lift line from Rattlesnake MDP 1 Pad 18-2 to Rattlesnake MDP1 CTB 18-2 - Fighting Okra 18-19 Fed 4H, 5H, 8H - 30" ROW

**DEVON ENERGY PRODUCTION COMPANY, L.P.**

**CENTERLINE SURVEY OF A PIPELINE CROSSING**

**SECTION 18, TOWNSHIP 26 SOUTH, RANGE 34 EAST, N.M.P.M.**

**LEA COUNTY, STATE OF NEW MEXICO**

**OCTOBER 4, 2017**

### DESCRIPTION

A STRIP OF LAND 30 FEET WIDE CROSSING BUREAU OF LAND MANAGEMENT LAND IN SECTION 18, TOWNSHIP 26 SOUTH, RANGE 34 EAST, N.M.P.M., LEA COUNTY, STATE OF NEW MEXICO AND BEING 15 FEET EACH SIDE OF THE FOLLOWING DESCRIBED CENTERLINE SURVEY:

BEGINNING AT A POINT WITHIN THE NW/4 NE/4 OF SAID SECTION 18, TOWNSHIP 26 SOUTH, RANGE 34 EAST, N.M.P.M., WHENCE THE NORTH QUARTER CORNER OF SAID SECTION 18, TOWNSHIP 26 SOUTH, RANGE 34 EAST, N.M.P.M. BEARS N02°54'30"W, A DISTANCE OF 667.23 FEET;  
THENCE S00°00'09"W A DISTANCE OF 69.99 FEET THE TERMINUS OF THIS CENTERLINE SURVEY, WHENCE THE NORTH QUARTER CORNER OF SAID SECTION 18, TOWNSHIP 26 SOUTH, RANGE 34 EAST, N.M.P.M. BEARS N02°37'56"W, A DISTANCE OF 737.13 FEET;

SAID STRIP OF LAND BEING 69.99 FEET OR 4.24 RODS IN LENGTH, CONTAINING 0.048 ACRES MORE OR LESS AND BEING ALLOCATED BY FORTIES AS FOLLOWS:

NW/4 NE/4    69.99 L.F.    4.24 RODS    0.048 ACRES

### SURVEYOR CERTIFICATE

I, FILMON F. JARAMILLO, A NEW MEXICO PROFESSIONAL SURVEYOR NO. 12797, HEREBY CERTIFY THAT I HAVE CONDUCTED AND AM RESPONSIBLE FOR THIS SURVEY, THAT THIS SURVEY IS TRUE AND CORRECT TO THE BEST OF MY KNOWLEDGE AND BELIEF, AND THAT THIS SURVEY AND PLAT MEET THE MINIMUM STANDARDS FOR LAND SURVEYING IN THE STATE OF NEW MEXICO.

IN WITNESS WHEREOF THIS CERTIFICATE IS EXECUTED AT CARLSBAD,

NEW MEXICO, THIS 4 DAY OF OCTOBER 2017

### GENERAL NOTES

1.) THE INTENT OF THIS ROUTE SURVEY IS TO ACQUIRE AN EASEMENT.

2.) BASIS OF BEARING AND DISTANCE IS NMSP EAST (NAD83) MODIFIED TO SURFACE COORDINATES. NAD 83 (FEET) AND NAVD 88 (FEET) COORDINATE SYSTEMS USED IN THE SURVEY.

SHEET: 2-4

**MADRON SURVEYING, INC.**

301 SOUTH CANAL  
(575) 234-3341

**CARLSBAD, NEW MEXICO**

MADRON SURVEYING, INC.  
301 SOUTH CANAL  
CARLSBAD, NEW MEXICO 88220  
Phone (575) 234-3341

**SURVEY NO. 5596A**

**FLOWLINE PLAT**

Three 8" Buried Flow lines and One 8" Buried Gas Lift line from Rattlesnake MDP 1 Pad 18-2 to Rattlesnake MDP1 CTB 18-2 - Fighting Okra 18-19 Fed 4H, 5H, 8H - 30" ROW

**DEVON ENERGY PRODUCTION COMPANY, L.P.**

**CENTERLINE SURVEY OF A PIPELINE CROSSING**

**SECTION 18, TOWNSHIP 26 SOUTH, RANGE 34 EAST, N.M.P.M.**

**LEA COUNTY, STATE OF NEW MEXICO**

**OCTOBER 4, 2017**

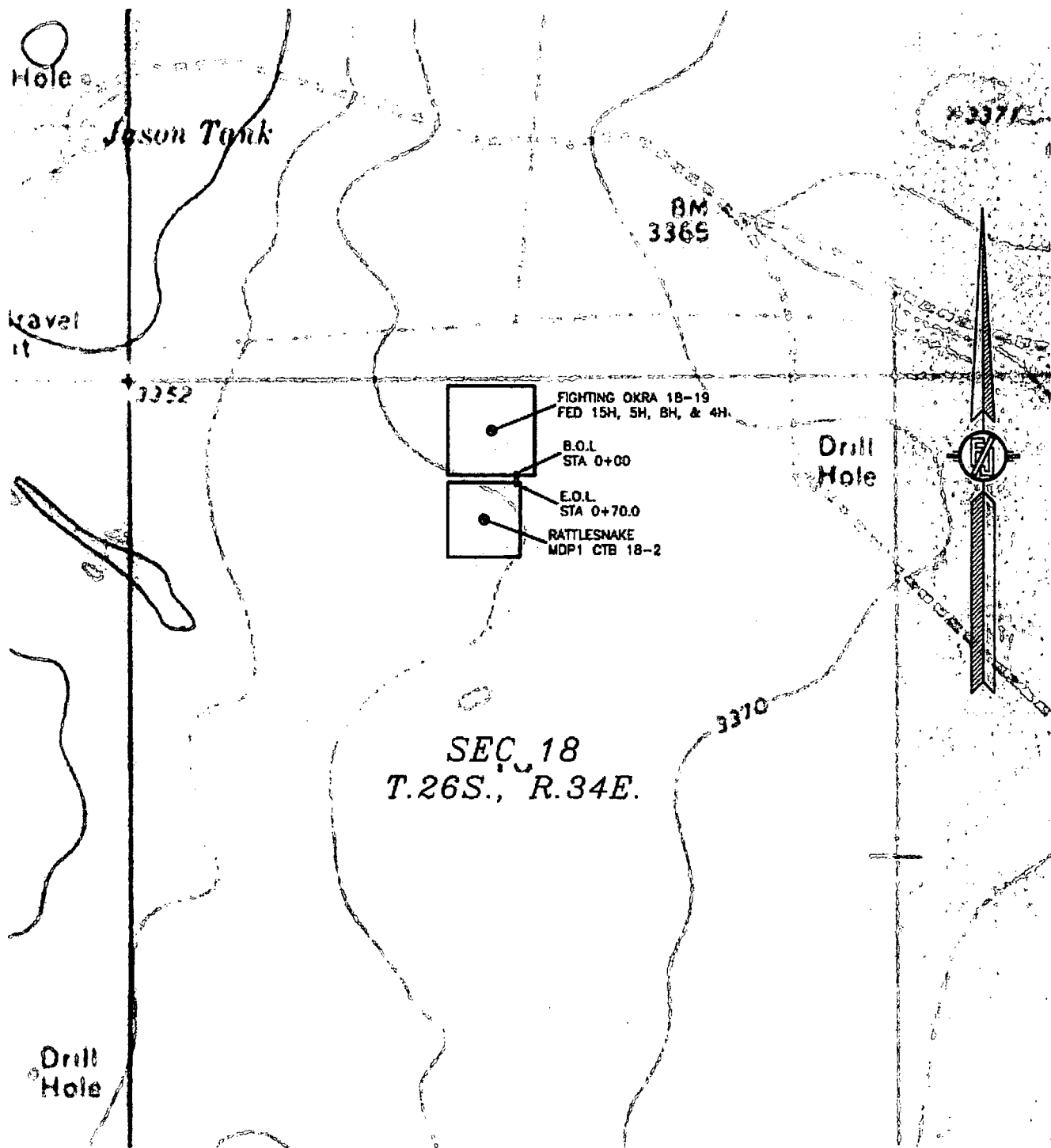

**SHEET: 3-4**

**MADRON SURVEYING, INC.**

301 SOUTH CANAL  
(575) 234-3341

**CARLSBAD, NEW MEXICO**

**SURVEY NO. 5596A**

**FLOWLINE PLAT**

Three 8" Buried Flow lines and One 8" Buried Gas Lift line from Rattlesnake MDP 1 Pad 18-2 to Rattlesnake MDP1 CTB 18-2 - Fighting Okra 18-19 Fed 4H, 5H, 8H - 30" ROW

**DEVON ENERGY PRODUCTION COMPANY, L.P.**

**CENTERLINE SURVEY OF A PIPELINE CROSSING**

**SECTION 18, TOWNSHIP 26 SOUTH, RANGE 34 EAST, N.M.P.M.**

**LEA COUNTY, STATE OF NEW MEXICO**

**OCTOBER 4, 2017**



**SHEET: 4-4**

**SURVEY NO. 5596A**

**MADRON SURVEYING, INC.**

301 SOUTH CANAL  
(575) 734-3341

**CARLSBAD, NEW MEXICO**

# **FLOWLINE PLAT**

Three 8" Buried Flow lines and One 8" Buried Gas Lift line from Rattlesnake MDP 1 Pad 18-1 to Rattlesnake MDP1 CTB 18-2 - Fighting Okra 18-19 Fed 6H, 84H, 85H - 30" ROW

**DEVON ENERGY PRODUCTION COMPANY, L.P.**

**CENTERLINE SURVEY OF A PIPELINE CROSSING**

**SECTION 18, TOWNSHIP 26 SOUTH, RANGE 34 EAST, N.M.P.M.**

**LEA COUNTY, STATE OF NEW MEXICO**

**OCTOBER 4, 2017**

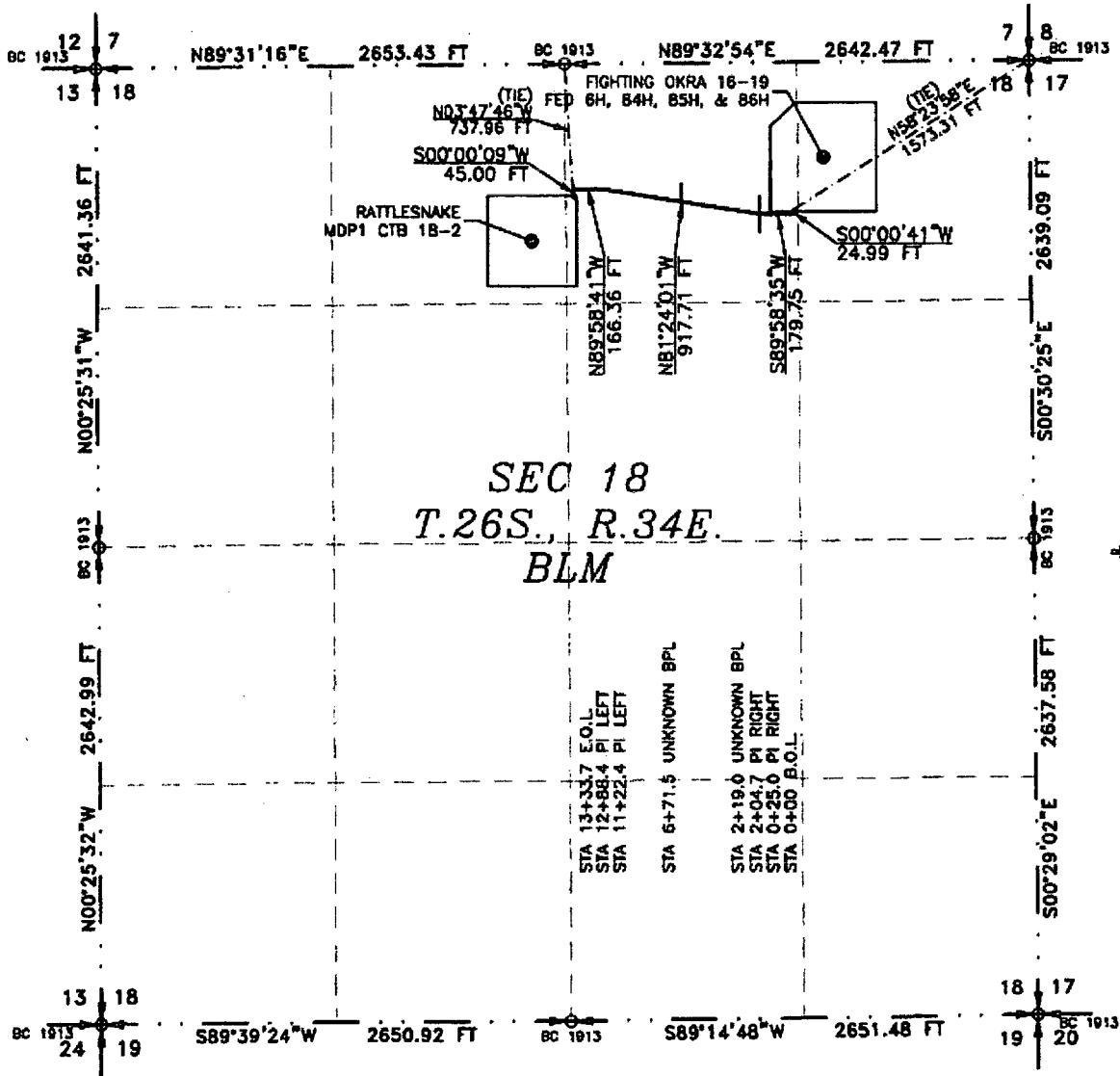

SEE NEXT SHEET (2-4) FOR DESCRIPTION



## **GENERAL NOTES**

- 1.) THE INTENT OF THIS ROUTE SURVEY IS TO ACQUIRE AN EASEMENT.
- 2.) BASIS OF BEARING AND DISTANCE IS NMSP EAST (NAD83) MODIFIED TO SURFACE COORDINATES, NAD 83 (FEET) AND NAVD 88 (FEET) COORDINATE SYSTEMS USED IN THE SURVEY.

**SHEET: 1-4**

**MADRON SURVEYING INC.**

## **SURVEYOR CERTIFICATE**

I, FILMON F. JARAMILLO, A NEW MEXICO PROFESSIONAL SURVEYOR NO. 12797, HEREBY CERTIFY THAT I HAVE CONDUCTED AND AM RESPONSIBLE FOR THIS SURVEY, THAT THIS SURVEY IS TRUE AND CORRECT TO THE BEST OF MY KNOWLEDGE AND BELIEF, AND THAT THIS SURVEY AND PLAT MEET THE MINIMUM STANDARDS FOR LAND SURVEYING IN THE STATE OF NEW MEXICO.

IN WITNESS WHEREOF, THIS CERTIFICATE IS EXECUTED AT CARLSBAD, NEW MEXICO, THIS 4th DAY OF OCTOBER 2017

FILMON F. JARAMILLO, PLS 12797  
MADRON SURVEYING, INC.  
231 SOUTH CANAL  
CARLSBAD, NEW MEXICO 88220  
Phone (575) 234-3341

**SURVEY NO. 5597A**

**CARLSBAD, NEW MEXICO**

### FLOWLINE PLAT

Three 8" Buried Flow lines and One 8" Buried Gas Lift line from Rattlesnake MDP 1 Pad 18-1 to Rattlesnake MDP1 CTB 18-2 - Fighting Okra 18-19 Fed 6H, 84H, 85H - 30" ROW

**DEVON ENERGY PRODUCTION COMPANY, L.P.**

**CENTERLINE SURVEY OF A PIPELINE CROSSING**

**SECTION 18, TOWNSHIP 26 SOUTH, RANGE 34 EAST, N.M.P.M.**

**LEA COUNTY, STATE OF NEW MEXICO**

**OCTOBER 4, 2017**

### DESCRIPTION

A STRIP OF LAND 30 FEET WIDE CROSSING BUREAU OF LAND MANAGEMENT LAND IN SECTION 18, TOWNSHIP 26 SOUTH, RANGE 34 EAST, N.M.P.M., LEA COUNTY, STATE OF NEW MEXICO AND BEING 15 FEET EACH SIDE OF THE FOLLOWING DESCRIBED CENTERLINE SURVEY:

BEGINNING AT A POINT WITHIN THE NW/4 NE/4 OF SAID SECTION 18, TOWNSHIP 26 SOUTH, RANGE 34 EAST, N.M.P.M., WHENCE THE NORTHEAST CORNER OF SAID SECTION 18, TOWNSHIP 26 SOUTH, RANGE 34 EAST, N.M.P.M. BEARS N58°23'58"E, A DISTANCE OF 1573.31 FEET;  
THENCE S00°00'41"W A DISTANCE OF 24.99 FEET TO AN ANGLE POINT OF THE LINE HEREIN DESCRIBED;  
THENCE S89°58'35"W A DISTANCE OF 179.75 FEET TO AN ANGLE POINT OF THE LINE HEREIN DESCRIBED;  
THENCE N81°24'01"W A DISTANCE OF 917.71 FEET TO AN ANGLE POINT OF THE LINE HEREIN DESCRIBED;  
THENCE N89°58'41"W A DISTANCE OF 166.36 FEET TO AN ANGLE POINT OF THE LINE HEREIN DESCRIBED;  
THENCE S00°00'09"W A DISTANCE OF 45.00 FEET THE TERMINUS OF THIS CENTERLINE SURVEY, WHENCE THE NORTH QUARTER CORNER OF SAID SECTION 18, TOWNSHIP 26 SOUTH, RANGE 34 EAST, N.M.P.M. BEARS N03°47'46"W, A DISTANCE OF 737.96 FEET;

SAID STRIP OF LAND BEING 1333.80 FEET OR 80.84 RODS IN LENGTH, CONTAINING 0.919 ACRES MORE OR LESS AND BEING ALLOCATED BY FORTIES AS FOLLOWS:

NW/4 NE/4    1333.80 L.F.    80.84 RODS    0.919 ACRES

### GENERAL NOTES

1.) THE INTENT OF THIS ROUTE SURVEY IS TO ACQUIRE AN EASEMENT.

2.) BASIS OF BEARING AND DISTANCE IS NMSP EAST (NAD83) MODIFIED TO SURFACE COORDINATES. NAD 83 (FEET) AND NAVD 88 (FEET) COORDINATE SYSTEMS USED IN THE SURVEY.

SHEET: 2-4

MADRON SURVEYING, INC.

### SURVEYOR CERTIFICATE

I, FILMON F. JARAMILLO, A NEW MEXICO PROFESSIONAL SURVEYOR NO. 12797, HEREBY CERTIFY THAT I HAVE CONDUCTED AND AM RESPONSIBLE FOR THIS SURVEY, THAT THIS SURVEY IS TRUE AND CORRECT TO THE BEST OF MY KNOWLEDGE AND BELIEF, AND THAT THIS SURVEY AND PLAT MEET THE MINIMUM STANDARDS FOR LAND SURVEYING IN THE STATE OF NEW MEXICO.

IN WITNESS WHEREOF, THIS CERTIFICATE IS EXECUTED AT CARLSBAD, NEW MEXICO, THIS 4 DAY OF OCTOBER 2017

*[Signature]*  
FILMON F. JARAMILLO, P.S. 12797

MADRON SURVEYING, INC.  
301 SOUTH CANAL  
CARLSBAD, NEW MEXICO 88220  
Phone (575) 234-3341

SURVEY NO. 5597A

CARLSBAD, NEW MEXICO

# FLOWLINE PLAT

Three 8" Buried Flow lines and One 8" Buried Gas Lift line from Rattlesnake MDP 1 Pad 18-1 to Rattlesnake MDP1 CTB 18-2 - Fighting Okra 18-19 Fed 6H, 84H, 85H - 30" ROW

**DEVON ENERGY PRODUCTION COMPANY, L.P.**

**CENTERLINE SURVEY OF A PIPELINE CROSSING**

**SECTION 18, TOWNSHIP 26 SOUTH, RANGE 34 EAST, N.M.P.M.**

**LEA COUNTY, STATE OF NEW MEXICO**

**OCTOBER 4, 2017**

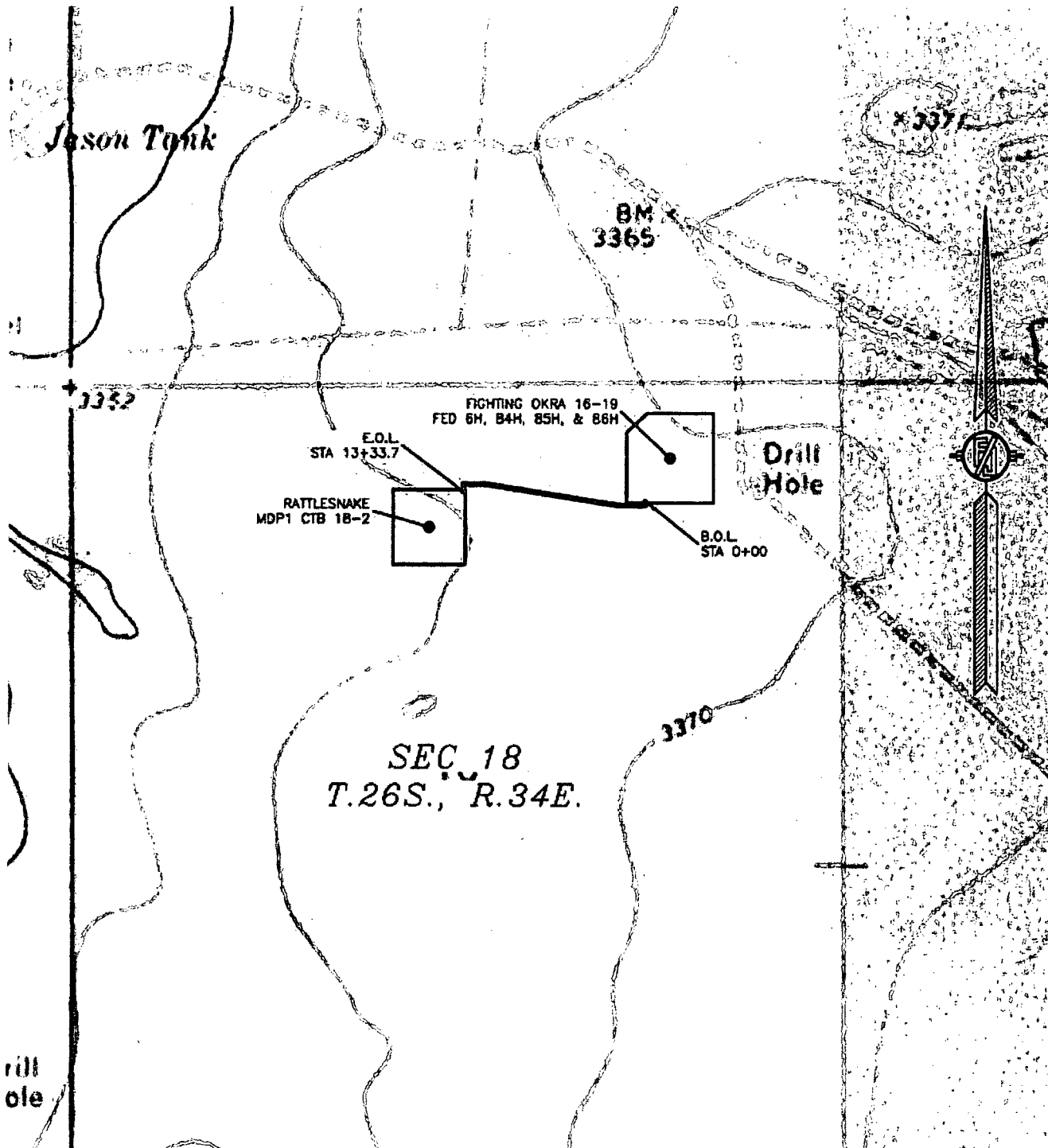

SHEET: 3-4

MADRON SURVEYING, INC.

301 SOUTH CANAL  
(575) 234-3341

SURVEY NO. 5597A  
CARLSBAD, NEW MEXICO



**FLOWLINE PLAT**

Three 8" Buried Flow lines and One 8" Buried Gas Lift line from Rattlesnake MDP 1 Pad 18-1 to Rattlesnake MDP1 CTB 18-2 - Fighting Okra 18-19 Fed 6H, 84H, 85H - 30" ROW

**DEVON ENERGY PRODUCTION COMPANY, L.P.**

**CENTERLINE SURVEY OF A PIPELINE CROSSING**

**SECTION 18, TOWNSHIP 26 SOUTH, RANGE 34 EAST, N.M.P.M.**

**LEA COUNTY, STATE OF NEW MEXICO**

**OCTOBER 4, 2017**

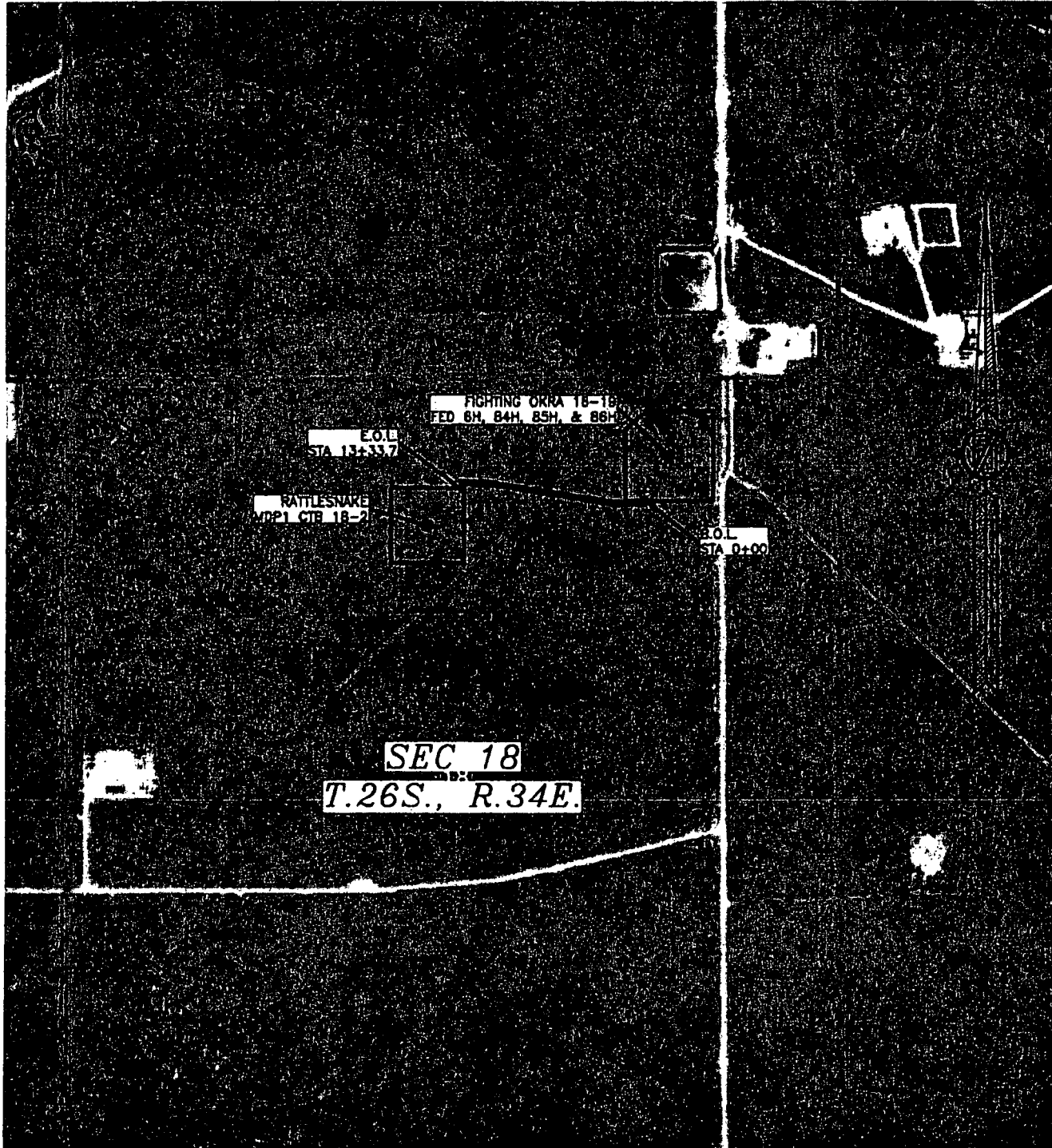

**SHEET: 4-4**

**SURVEY NO. 5597A**

**MADRON SURVEYING, INC.**

301 SOUTH CANAL  
(575) 234-3541

**CARLSBAD, NEW MEXICO**

Three 8" Buried Flow lines and One 8" Buried Gas Lift line from Rattlesnake MDP 1 Pad  
18-3 to Rattlesnake MDP1 CTB 18-2 - Fighting Okra 18-19 Fed 2H, 3H, 7H - 30' ROW  
**DEVON ENERGY PRODUCTION COMPANY, L.P.**  
**CENTERLINE SURVEY OF A PIPELINE CROSSING**  
**SECTION 18, TOWNSHIP 26 SOUTH, RANGE 34 EAST, N.M.P.M.**  
**LEA COUNTY, STATE OF NEW MEXICO**  
**OCTOBER 2, 2017**

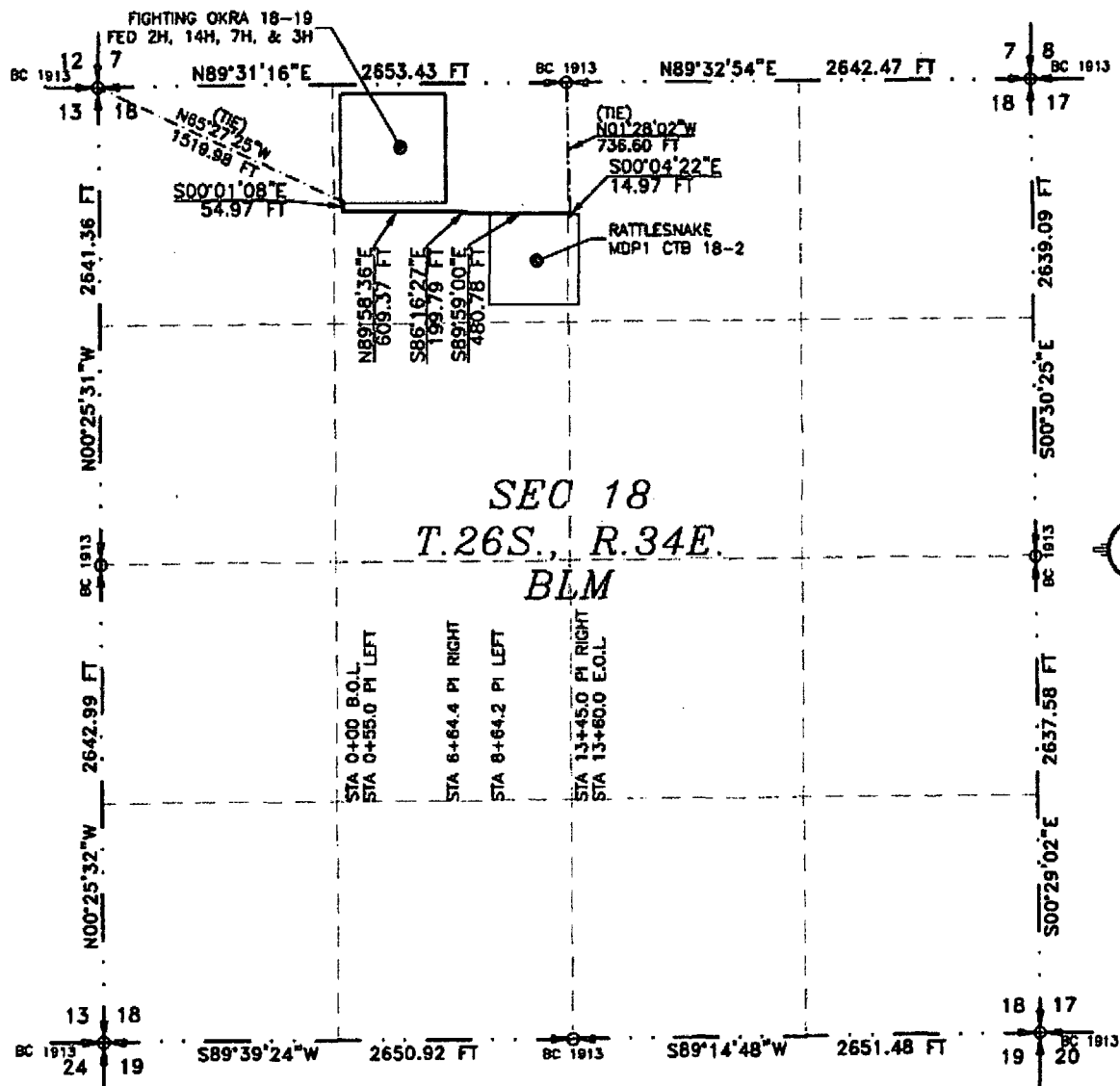

1.) THE INTENT OF THIS ROUTE SURVEY IS TO ACQUIRE AN EASEMENT.

- 2.) BASIS OF BEARING AND DISTANCE IS NMSP EAST (NAD83) MODIFIED TO SURFACE COORDINATES. NAD 83 (FEET) AND NAVD 88 (FEET) COORDINATE SYSTEMS USED IN THE SURVEY.

**MADRON SURVEYING, INC.**

I, FILMON F. JARAMILLO, A NEW MEXICO PROFESSIONAL SURVEYOR NO. 12797, HEREBY CERTIFY THAT I HAVE CONDUCTED AND AM RESPONSIBLE FOR THIS SURVEY, THAT THIS SURVEY IS TRUE AND CORRECT TO THE BEST OF MY KNOWLEDGE AND BELIEF, AND THAT THIS SURVEY AND PLAT MEET THE MINIMUM STANDARDS FOR LAND SURVEYING IN THE STATE OF NEW MEXICO.

IN WITNESS WHEREOF, THIS CERTIFICATE IS EXECUTED AT CARLSBAD,  
NEW MEXICO, THIS 15 DAY OF OCTOBER 2017

MADRON SURVEYING, INC.  
301 SOUTH CANAL  
CARLSBAD, NEW MEXICO 88220  
Phone (575) 234-3541

FILMON F. JARAMILLO A/S 12797  
301 SOUTH CANAL  
(575) 254-6361 CARLSBAD

**SURVEY NO. 5595A**

CARLSBAD, NEW MEXICO

### FLOWLINE PLAT

Three 8" Buried Flow lines and One 8" Buried Gas Lift line from Rattlesnake MDP 1 Pad 18-3 to Rattlesnake MDP1 CTB 18-2 - Fighting Okra 18-19 Fed 2H, 3H, 7H - 30' ROW

**DEVON ENERGY PRODUCTION COMPANY, L.P.**

**CENTERLINE SURVEY OF A PIPELINE CROSSING**

**SECTION 18, TOWNSHIP 26 SOUTH, RANGE 34 EAST, N.M.P.M.**

**LEA COUNTY, STATE OF NEW MEXICO**

**OCTOBER 2, 2017**

### DESCRIPTION

A STRIP OF LAND 30 FEET WIDE CROSSING BUREAU OF LAND MANAGEMENT LAND IN SECTION 18, TOWNSHIP 26 SOUTH, RANGE 34 EAST, N.M.P.M., LEA COUNTY, STATE OF NEW MEXICO AND BEING 15 FEET EACH SIDE OF THE FOLLOWING DESCRIBED CENTERLINE SURVEY:

BEGINNING AT A POINT WITHIN THE NE/4 NW/4 OF SAID SECTION 18, TOWNSHIP 26 SOUTH, RANGE 34 EAST, N.M.P.M., WHENCE THE NORTHWEST CORNER OF SAID SECTION 18, TOWNSHIP 26 SOUTH, RANGE 34 EAST, N.M.P.M. BEARS N65°27'25"W, A DISTANCE OF 1519.98 FEET;  
THENCE S00°01'08"E A DISTANCE OF 54.97 FEET TO AN ANGLE POINT OF THE LINE HEREIN DESCRIBED;  
THENCE N89°58'36"E A DISTANCE OF 609.37 FEET TO AN ANGLE POINT OF THE LINE HEREIN DESCRIBED;  
THENCE S86°16'27"E A DISTANCE OF 199.79 FEET TO AN ANGLE POINT OF THE LINE HEREIN DESCRIBED;  
THENCE S89°59'00"E A DISTANCE OF 480.78 FEET TO AN ANGLE POINT OF THE LINE HEREIN DESCRIBED;  
THENCE S00°04'22"E A DISTANCE OF 14.97 FEET THE TERMINUS OF THIS CENTERLINE SURVEY, WHENCE THE NORTH QUARTER CORNER OF SAID SECTION 18, TOWNSHIP 26 SOUTH, RANGE 34 EAST, N.M.P.M. BEARS N01°28'02"W, A DISTANCE OF 736.60 FEET;

SAID STRIP OF LAND BEING 1359.88 FEET OR 82.42 RODS IN LENGTH, CONTAINING 0.937 ACRES MORE OR LESS AND BEING ALLOCATED BY FORTIES AS FOLLOWS:

NE/4 NW/4	1331.08 L.F.	80.67 RODS	0.917 ACRES
NW/4 NE/4	28.80 L.F.	1.75 RODS	0.020 ACRES

### SURVEYOR CERTIFICATE

I, FILMON F. JARAMILLO, A NEW MEXICO PROFESSIONAL SURVEYOR NO. 12797, HEREBY CERTIFY THAT I HAVE CONDUCTED AND AM RESPONSIBLE FOR THIS SURVEY, THAT THIS SURVEY IS TRUE AND CORRECT TO THE BEST OF MY KNOWLEDGE AND BELIEF, AND THAT THIS SURVEY AND PLAT MEET THE MINIMUM STANDARDS FOR LAND SURVEYING IN THE STATE OF NEW MEXICO.

IN WITNESS WHEREOF, THIS CERTIFICATE IS EXECUTED AT CARLSBAD, NEW MEXICO, THIS 2 DAY OF OCTOBER 2017

*[Signature of Filmon F. Jaramillo]*  
FILMON F. JARAMILLO, PLS. #12797

MADRON SURVEYING, INC  
301 SOUTH CANAL  
CARLSBAD, NEW MEXICO 88220  
Phone (575) 234-3341

**SURVEY NO. 5595A**

### GENERAL NOTES

1.) THE INTENT OF THIS ROUTE SURVEY IS TO ACQUIRE AN EASEMENT.

2.) BASIS OF BEARING AND DISTANCE IS NMSP EAST (NAD83) MODIFIED TO SURFACE COORDINATES. NAD 83 (FEET) AND NAVD 88 (FEET) COORDINATE SYSTEMS USED IN THE SURVEY.

**SHEET: 2-4**

**MADRON SURVEYING, INC** 301 SOUTH CANAL (575) 234-3341 **CARLSBAD, NEW MEXICO**

**FLOWLINE PLAT**

Three 8" Buried Flow lines and One 8" Buried Gas Lift line from Rattlesnake MDP 1 Pad  
18-3 to Rattlesnake MDP1 CTB 18-2 - Fighting Okra 18-19 Fed 2H, 3H, 7H - 30' ROW

**DEVON ENERGY PRODUCTION COMPANY, L.P.**

**CENTERLINE SURVEY OF A PIPELINE CROSSING**

**SECTION 18, TOWNSHIP 26 SOUTH, RANGE 34 EAST, N.M.P.M.**

**LEA COUNTY, STATE OF NEW MEXICO**

**OCTOBER 2, 2017**

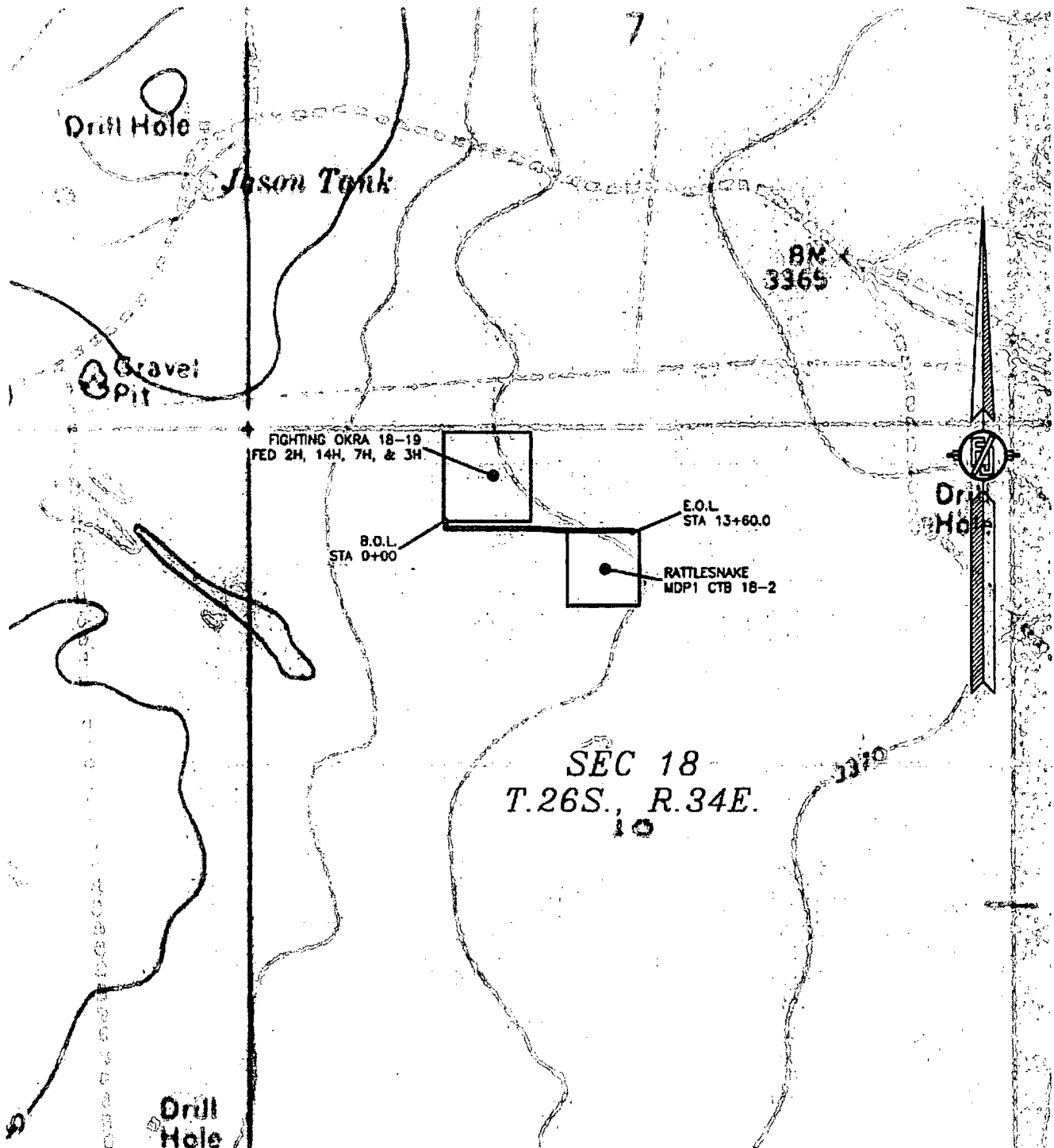

**SHEET: 3-4**

**MADRON SURVEYING, INC.**

301 SOUTH CANAL  
(575) 234-5341

**CARLSBAD, NEW MEXICO**

**SURVEY NO. 5595A**

**FLOWLINE PLAT**

Three 8" Buried Flow lines and One 8" Buried Gas Lift line from Rattlesnake MDP 1 Pad  
18-3 to Rattlesnake MDP1 CTB 18-2 - Fighting Okra 18-19 Fed 2H, 3H, 7H - 30' ROW

**DEVON ENERGY PRODUCTION COMPANY, L.P.**

**CENTERLINE SURVEY OF A PIPELINE CROSSING  
SECTION 18, TOWNSHIP 26 SOUTH, RANGE 34 EAST, N.M.P.M.  
LEA COUNTY, STATE OF NEW MEXICO  
OCTOBER 2, 2017**

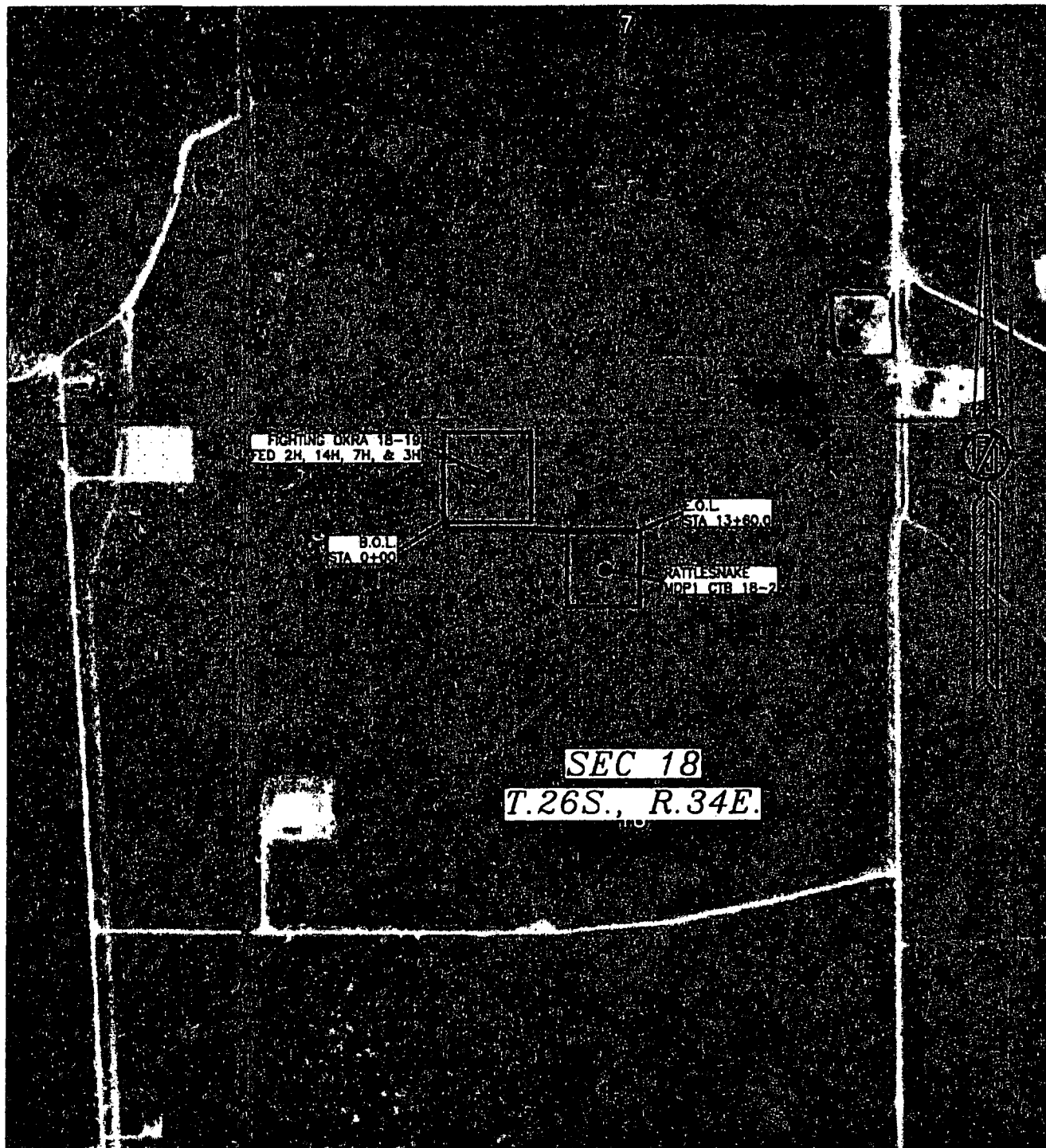

# MULTI-USE EASEMENT PLAT (764055F)

70' & 200' MULTI-USE EASEMENT TO CONNECT THE RATTLESNAKE MDP1 PAD/CTB  
18-1, 18-2, 18-3, & 18-4

DEVON ENERGY PRODUCTION COMPANY, L.P.  
CENTERLINE SURVEY OF MULTI-USE EASEMENT CROSSING  
SECTION 18, TOWNSHIP 26 SOUTH, RANGE 34 EAST, N.M.P.M.  
LEA COUNTY, STATE OF NEW MEXICO  
DECEMBER 7, 2016

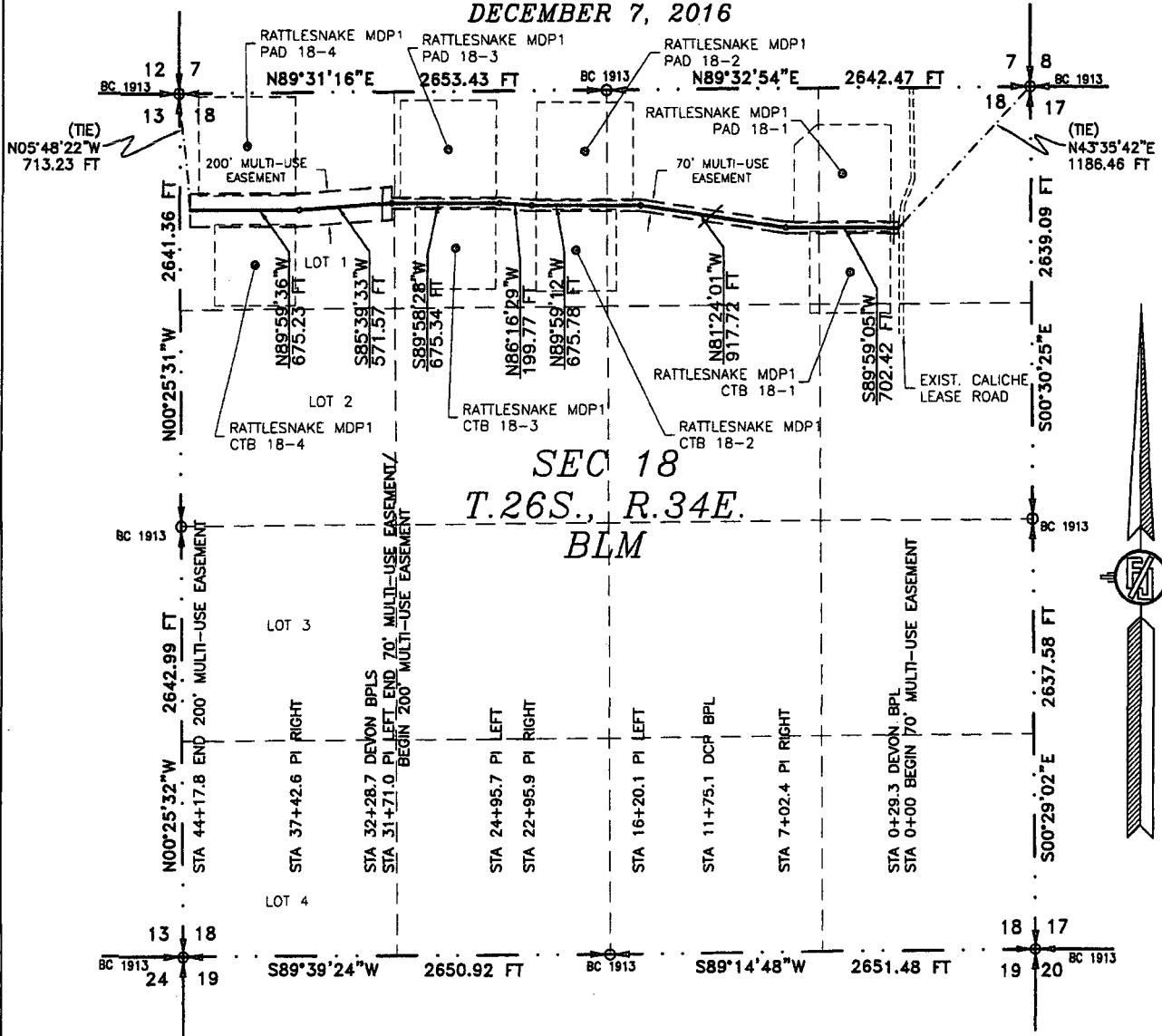

SEE NEXT SHEET (2-4) FOR DESCRIPTION

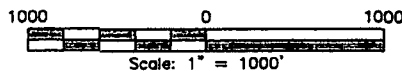

## GENERAL NOTES

- 1.) THE INTENT OF THIS ROUTE SURVEY IS TO ACQUIRE AN EASEMENT.
- 2.) BASIS OF BEARING AND DISTANCE IS NMSP EAST (NAD83) MODIFIED TO SURFACE COORDINATES. NAD 83 (FEET) AND NAVD 88 (FEET) COORDINATE SYSTEMS USED IN THE SURVEY.

SHEET: 1-4

MADRON SURVEYING, INC.

## SURVEYOR CERTIFICATE

I, FILMON F. JARAMILLO, A NEW MEXICO PROFESSIONAL SURVEYOR NO. 12797, HEREBY CERTIFY THAT I HAVE CONDUCTED AND AM RESPONSIBLE FOR THIS SURVEY, THAT THIS SURVEY IS TRUE AND CORRECT TO THE BEST OF MY KNOWLEDGE AND BELIEF, AND THAT THIS SURVEY AND PLAT MEET THE MINIMUM STANDARDS FOR LAND SURVEYING IN THE STATE OF NEW MEXICO.

IN WITNESS WHEREOF, THIS CERTIFICATE IS EXECUTED AT CARLSBAD, NEW MEXICO, THIS 12 DAY OF DECEMBER 2016

*[Signature]*  
FILMON F. JARAMILLO, PLS. 12797  
301 SOUTH CANAL  
(575) 234-3341

MADRON SURVEYING, INC.  
301 SOUTH CANAL  
CARLSBAD, NEW MEXICO 88220  
Phone (575) 234-3341

SURVEY NO. 5018

CARLSBAD, NEW MEXICO

**MULTI-USE EASEMENT PLAT (764055F)**  
**70' & 200' MULTI-USE EASEMENT TO CONNECT THE RATTLESNAKE MDP1 PAD/CTB**  
**18-1, 18-2, 18-3, & 18-4**

**DEVON ENERGY PRODUCTION COMPANY, L.P.**  
**CENTERLINE SURVEY OF MULTI-USE EASEMENT CROSSING**  
**SECTION 18, TOWNSHIP 26 SOUTH, RANGE 34 EAST, N.M.P.M.**  
**LEA COUNTY, STATE OF NEW MEXICO**  
**DECEMBER 7, 2016**

**DESCRIPTION**

A STRIP OF LAND 70 FEET & 200 FEET WIDE CROSSING BUREAU OF LAND MANAGEMENT LAND IN SECTION 18, TOWNSHIP 26 SOUTH, RANGE 34 EAST, N.M.P.M., LEA COUNTY, STATE OF NEW MEXICO AND BEING 35 FEET & 100 FEET EACH SIDE OF THE FOLLOWING DESCRIBED CENTERLINE SURVEY:

BEGINNING AT A POINT WITHIN THE NE/4 NE/4 OF SAID SECTION 18, TOWNSHIP 26 SOUTH, RANGE 34 EAST, N.M.P.M., WHENCE THE NORTHEAST CORNER OF SAID SECTION 18, TOWNSHIP 26 SOUTH, RANGE 34 EAST, N.M.P.M. BEARS N43°35'42"E, A DISTANCE OF 1186.46 FEET;  
THENCE S89°59'05"W A DISTANCE OF 702.42 FEET TO AN ANGLE POINT OF THE LINE HEREIN DESCRIBED;  
THENCE N81°24'01"W A DISTANCE OF 917.72 FEET TO AN ANGLE POINT OF THE LINE HEREIN DESCRIBED;  
THENCE N89°59'12"W A DISTANCE OF 675.78 FEET TO AN ANGLE POINT OF THE LINE HEREIN DESCRIBED;  
THENCE N86°16'29"W A DISTANCE OF 199.77 FEET TO AN ANGLE POINT OF THE LINE HEREIN DESCRIBED;  
THENCE S89°58'28"W A DISTANCE OF 675.34 FEET TO AN ANGLE POINT OF THE LINE HEREIN DESCRIBED;  
THENCE S85°39'33"W A DISTANCE OF 571.57 FEET TO AN ANGLE POINT OF THE LINE HEREIN DESCRIBED;  
THENCE N89°59'36"W A DISTANCE OF 675.23 FEET THE TERMINUS OF THIS CENTERLINE SURVEY, WHENCE THE NORTHWEST CORNER OF SAID SECTION 18, TOWNSHIP 26 SOUTH, RANGE 34 EAST, N.M.P.M. BEARS N05°48'22"W, A DISTANCE OF 713.23 FEET;

SAID STRIP OF LAND BEING 4417.83 FEET OR 267.75 RODS IN LENGTH, CONTAINING 10.821 ACRES MORE OR LESS AND BEING ALLOCATED BY FORTIES AS FOLLOWS:

NE/4 NE/4	496.36 L.F.	30.08 RODS	0.798 ACRES	70' EASEMENT
NW/4 NE/4	1333.34 L.F.	80.81 RODS	2.143 ACRES	70' EASEMENT
NE/4 NW/4	1322.42 L.F.	80.15 RODS	2.125 ACRES	70' EASEMENT
LOT 1	18.91 L.F.	1.15 RODS	0.030 ACRES	70' EASEMENT
LOT 1	1246.80 L.F.	75.56 RODS	5.725 ACRES	200' EASEMENT

**SURVEYOR CERTIFICATE**

I, FILIMON F. JARAMILLO, A NEW MEXICO PROFESSIONAL SURVEYOR NO. 12797, HEREBY CERTIFY THAT I HAVE CONDUCTED AND AM RESPONSIBLE FOR THIS SURVEY, THAT THIS SURVEY IS TRUE AND CORRECT TO THE BEST OF MY KNOWLEDGE AND BELIEF, AND THAT THIS SURVEY AND PLAT MEET THE MINIMUM STANDARDS FOR LAND SURVEYING IN THE STATE OF NEW MEXICO.

IN WITNESS WHEREOF, THIS CERTIFICATE IS EXECUTED AT CARLSBAD, NEW MEXICO, THIS 22<sup>ND</sup> DAY OF DECEMBER 2016

**GENERAL NOTES**

1.) THE INTENT OF THIS ROUTE SURVEY IS TO ACQUIRE AN EASEMENT.

2.) BASIS OF BEARING AND DISTANCE IS NMSP EAST (NAD83) MODIFIED TO SURFACE COORDINATES. NAD 83 (FEET) AND NAVD 88 (FEET) COORDINATE SYSTEMS USED IN THE SURVEY.

**SHEET: 2-4**

**MADRON SURVEYING, INC. CARLSBAD, NEW MEXICO**

**SURVEY NO. 5018**

MADRON SURVEYING, INC.  
301 SOUTH CANAL  
CARLSBAD, NEW MEXICO 88220  
Phone (575) 234-3341

**MULTI-USE EASEMENT PLAT (764055F)**

70' & 200' MULTI-USE EASEMENT TO CONNECT THE RATTLESNAKE MDP1 PAD/CTB  
18-1, 18-2, 18-3, & 18-4

DEVON ENERGY PRODUCTION COMPANY, L.P.  
CENTERLINE SURVEY OF MULTI-USE EASEMENT CROSSING  
SECTION 18, TOWNSHIP 26 SOUTH, RANGE 34 EAST, N.M.P.M.  
LEA COUNTY, STATE OF NEW MEXICO  
DECEMBER 7, 2016

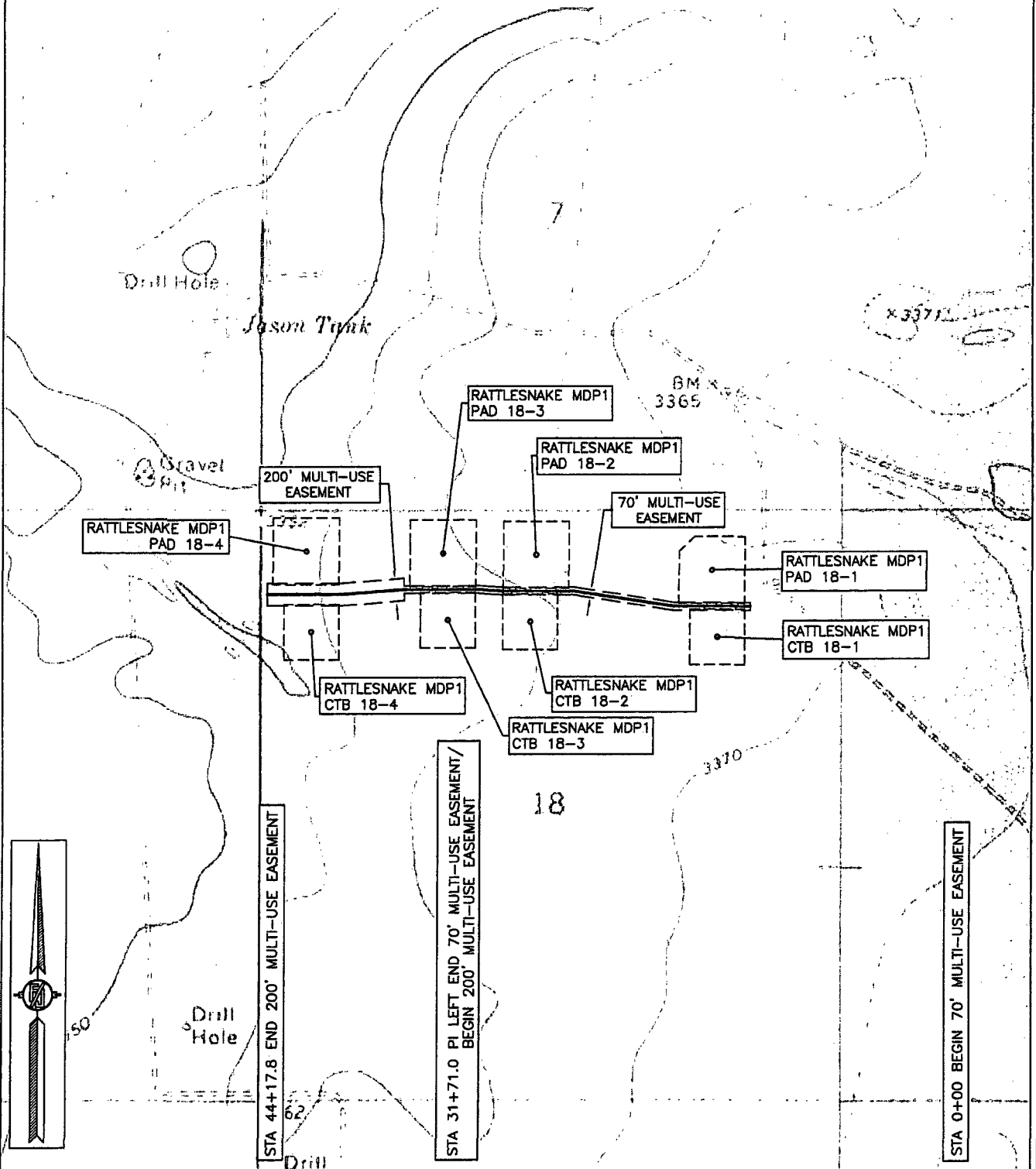

SHEET: 3-4

MADRON SURVEYING, INC. 301 SOUTH CANAL (575) 234-3341 CARLSBAD, NEW MEXICO

SURVEY NO. 5018



**MULTI-USE EASEMENT PLAT (764055F)**

70' & 200' MULTI-USE EASEMENT TO CONNECT THE RATTLESNAKE MDP1 PAD/CTB  
18-1, 18-2, 18-3, & 18-4

DEVON ENERGY PRODUCTION COMPANY, L.P.  
CENTERLINE SURVEY OF MULTI-USE EASEMENT CROSSING  
SECTION 18, TOWNSHIP 26 SOUTH, RANGE 34 EAST, N.M.P.M.  
LEA COUNTY, STATE OF NEW MEXICO  
DECEMBER 7, 2016

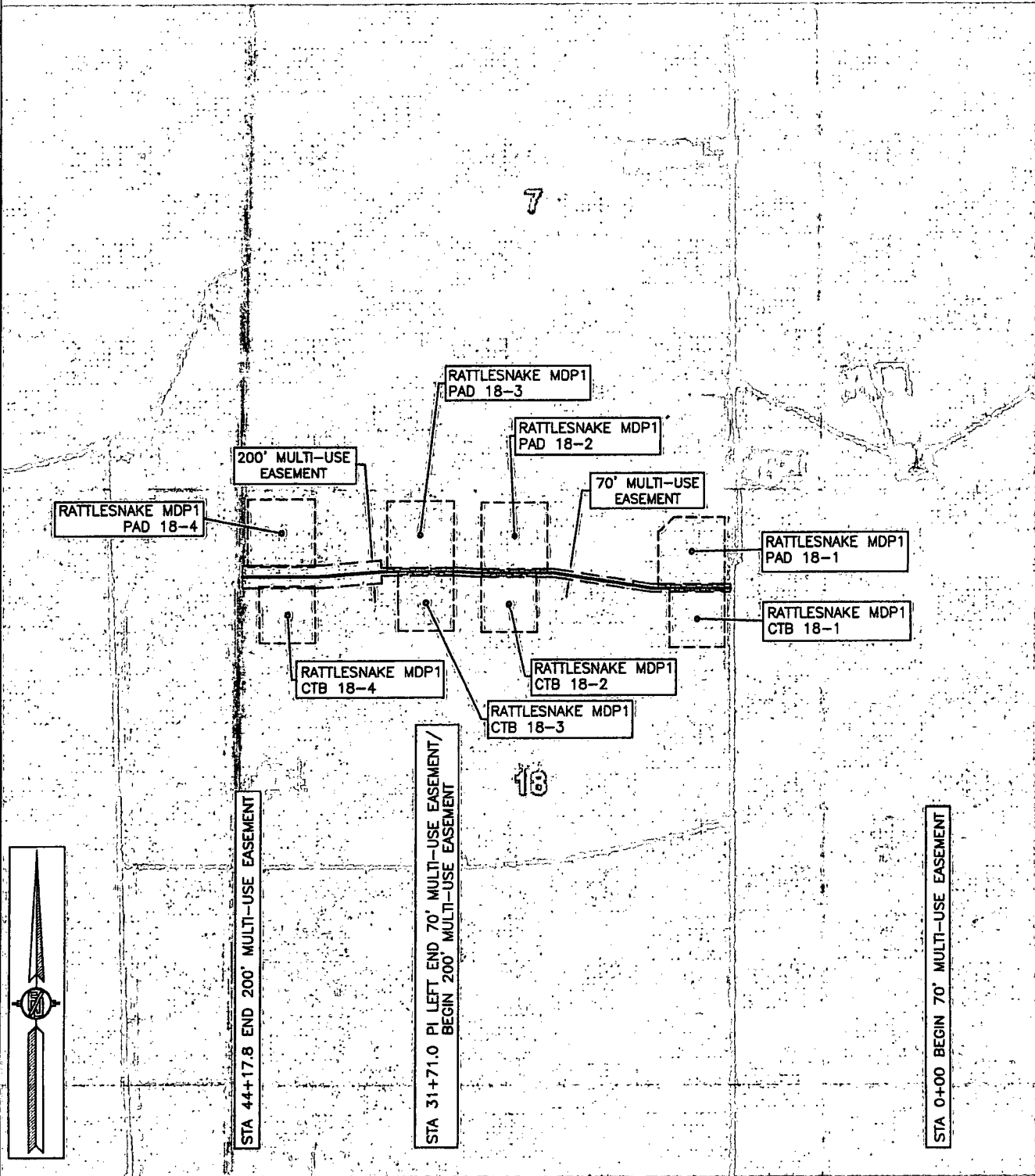

SHEET: 4-4

MADRON SURVEYING, INC.

301 SOUTH CANAL  
(575) 234-3341

CARLSBAD, NEW MEXICO

SURVEY NO. 5018