

UNITED STATES  
DEPARTMENT OF THE INTERIOR  
BUREAU OF LAND MANAGEMENT

OCD Hobbs

FORM APPROVED  
OMB No. 1004-0137  
Expires: July 31, 2010WELL COMPLETION OR RECOMPLETION REPORT AND LOG  
**HOBBS OCD**

1a. Type of Well <input checked="" type="checkbox"/> Oil Well <input type="checkbox"/> Gas Well <input type="checkbox"/> Dry <input type="checkbox"/> Other			5. Lease Serial No. NMNM118726		
b. Type of Completion <input checked="" type="checkbox"/> New Well <input type="checkbox"/> Work Over <input type="checkbox"/> Deepen <input type="checkbox"/> Plug Back <input type="checkbox"/> Drift/Repair Other _____			6. If Indian, Allottee or Tribe Name		
2. Name of Operator EOG RESOURCES INCORPORATED			8. Lease Name and Well No. ANTIETAM 9 FED COM 705H		
3. Address MIDLAND, TX 79702			9. API Well No. 30-025-44347-00-S1		
4. Location of Well (Report location clearly and in accordance with Federal requirements)* Sec 9 T25S R33E Mer NMP At surface NENW 41FNL 1552FWL 32.152242 N Lat, 103.580740 W Lon Sec 9 T25S R33E Mer NMP At top prod interval reported below NENW 620FNL 1672FWL 32.150650 N Lat, 103.580340 W Lon Sec 16 T25S R33E Mer NMP At total depth SENW 2409FNL 1700FWL 32.131219 N Lat, 103.580262 W Lon			10. Field and Pool, or Exploratory WC RED HILLS		
14. Date Spudded 02/26/2018			15. Date T.D. Reached 04/10/2018		
16. Date Completed <input type="checkbox"/> D & A <input checked="" type="checkbox"/> Ready to Prod. 06/26/2018			17. Elevations (DF, KB, RT, GL)* 3440 GL		
18. Total Depth: MD 19810 TVD 12470			19. Plug Back T.D.: MD 19701 TVD 12470		
20. Depth Bridge Plug Set: MD TVD			21. Type Electric & Other Mechanical Logs Run (Submit copy of each) CBL		
22. Was well cored? <input checked="" type="checkbox"/> No <input type="checkbox"/> Yes (Submit analysis) Was DST run? <input checked="" type="checkbox"/> No <input type="checkbox"/> Yes (Submit analysis) Directional Survey? <input type="checkbox"/> No <input checked="" type="checkbox"/> Yes (Submit analysis)					

## 23. Casing and Liner Record (Report all strings set in well)

Hole Size	Size/Grade	Wt. (#/ft.)	Top (MD)	Bottom (MD)	Stage Cementer Depth	No. of Sk. & Type of Cement	Slurry Vol. (BBL)	Cement Top*	Amount Pulled
17.500	13.375 J55	54.5		1233		1010		0	
12.250	9.625 J55	40.0		4978		1395		0	
8.750	7.625 HCP110	29.7		11724		365		1463	
6.750	5.500 HCP110	23.0		19800		780		10766	

## 24. Tubing Record

Size	Depth Set (MD)	Packer Depth (MD)	Size	Depth Set (MD)	Packer Depth (MD)	Size	Depth Set (MD)	Packer Depth (MD)

## 25. Producing Intervals

Formation	Top	Bottom	Perforated Interval	Size	No. Holes	Perf. Status
A) WOLFCAMP	12732	19701	12732 TO 19701	3.000	1392	OPEN - Upper Wolfcamp
B)						
C)						
D)						

## 26. Perforation Record

## 27. Acid, Fracture, Treatment, Cement Squeeze, Etc.

Depth Interval	Amount and Type of Material
12732 TO 19701	17808451 LBS PROPPANT, 221.726 BBLS LOAD FLUID

## 28. Production - Interval A

Date First Produced	Test Date	Hours Tested	Test Production	Oil BBL	Gas MCF	Water BBL	Oil Gravity Corr. API	Gas Gravity	Production Method
06/26/2018	07/03/2018	24	→	1688.0	3861.0	7110.0	41.0		FLows FROM WELL
Choke Size	Tbg. Press. Flwg.	Csg. Press.	24 Hr. Rate	Oil BBL	Gas MCF	Water BBL	Gas:Oil Ratio	Well Status	
64	SI	1280.0	→	1688	3861	7110	2287	POW	

## 28a. Production - Interval B

Date First Produced	Test Date	Hours Tested	Test Production	Oil BBL	Gas MCF	Water BBL	Oil Gravity Corr. API	Gas Gravity	Production Method
			→						
Choke Size	Tbg. Press. Flwg.	Csg. Press.	24 Hr. Rate	Oil BBL	Gas MCF	Water BBL	Gas:Oil Ratio	Well Status	
	SI		→						

(See Instructions and spaces for additional data on reverse side)

ELECTRONIC SUBMISSION #427477 VERIFIED BY THE BLM WELL INFORMATION SYSTEM

\*\* BLM REVISED \*\* BLM REVISED \*\* BLM REVISED \*\* BLM REVISED \*\* BLM REVISED \*\*

Reclamation Due: 12/26/2018

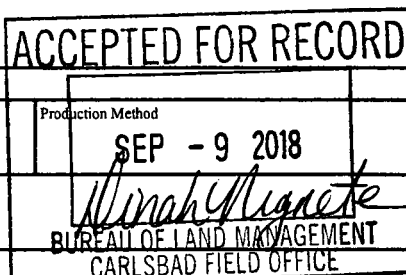

KZ

## 28b. Production - Interval C

Date First Produced	Test Date	Hours Tested	Test Production →	Oil BBL	Gas MCF	Water BBL	Oil Gravity Corr. API	Gas Gravity	Production Method
Choke Size	Tbg. Press. Flwg. SI	Csg. Press.	24 Hr. Rate →	Oil BBL	Gas MCF	Water BBL	Gas:Oil Ratio	Well Status	

## 28c. Production - Interval D

Date First Produced	Test Date	Hours Tested	Test Production →	Oil BBL	Gas MCF	Water BBL	Oil Gravity Corr. API	Gas Gravity	Production Method
Choke Size	Tbg. Press. Flwg. SI	Csg. Press.	24 Hr. Rate →	Oil BBL	Gas MCF	Water BBL	Gas:Oil Ratio	Well Status	

29. Disposition of Gas(Sold, used for fuel, vented, etc.)  
SOLD

## 30. Summary of Porous Zones (Include Aquifers):

Show all important zones of porosity and contents thereof: Cored intervals and all drill-stem tests, including depth interval tested, cushion used, time tool open, flowing and shut-in pressures and recoveries.

## 31. Formation (Log) Markers

Formation	Top	Bottom	Descriptions, Contents, etc.	Name	Top
					Meas. Depth
RUSTLER	1075		BARREN	RUSTLER	1075
TOP OF SALT	1497		BARREN	TOP OF SALT	1710
BASE OF SALT	4699		BARREN	BASE OF SALT	4699
BRUSHY CANYON	7583		OIL & GAS	BRUSHY CANYON	7583
BONE SPRING 1ST	10083		OIL & GAS	BONE SPRING 1ST	10083
BONE SPRING 2ND	10332		OIL & GAS	BONE SPRING 2ND	10332
BONE SPRING 3RD	11845		OIL & GAS	BONE SPRING 3RD	11845
WOLFCAMP	12303		OIL & GAS	WOLFCAMP	12303

32. Additional remarks (include plugging procedure):  
PLEASE REFERENCE ATTACHMENTS

## 33. Circle enclosed attachments:

- |   |                    |               |                       |
|---|--------------------|---------------|-----------------------|
| 1. Electrical/Mechanical Logs (1 full set req'd.)     | 2. Geologic Report | 3. DST Report | 4. Directional Survey |
| 5. Sundry Notice for plugging and cement verification | 6. Core Analysis   | 7. Other:     |                       |

## 34. I hereby certify that the foregoing and attached information is complete and correct as determined from all available records (see attached instructions):

Electronic Submission #427477 Verified by the BLM Well Information System.

For EOG RESOURCES INCORPORATED, sent to the Hobbs

Committed to AFMSS for processing by DUNCAN WHITLOCK on 07/31/2018 (18DW0218SE)

Name (please print) KAY MADDOX

Title REGULATORY ANALYST

Signature \_\_\_\_\_ (Electronic Submission)

Date 07/17/2018

Title 18 U.S.C. Section 1001 and Title 43 U.S.C. Section 1212, make it a crime for any person knowingly and willfully to make to any department or agency of the United States any false, fictitious or fraudulent statements or representations as to any matter within its jurisdiction.

**\*\* REVISED \*\* REVISED \*\* REVISED \*\* REVISED \*\* REVISED \*\* REVISED \*\* REVISED \*\* REVISED \*\***

☐ AMENDED REPORT

## WELL LOCATION AND ACREAGE DEDICATION PLAT

<sup>1</sup> API Number 30-025- <b>44347</b>	<sup>2</sup> Pool Code 98180	<sup>3</sup> Pool Name WC-025 G-09 S253309A; Upper Wolfcamp
<sup>4</sup> Property Code 317131	<sup>5</sup> Property Name <b>ANTIETAM 9 FED COM</b>	
<sup>7</sup> OGRID No. 7377	<sup>6</sup> Operator Name <b>EOG RESOURCES, INC.</b>	<sup>8</sup> Elevation <b>3440'</b>

<sup>10</sup>Surface Location

UL or lot no.	Section	Township	Range	Lot Idn	Feet from the	North/South line	Feet from the	East/West line	County
C	9	25-S	33-E	-	41'	NORTH	1552'	WEST	LEA

UL or lot no.	Section	Township	Range	Lot Idn	Feet from the	North/South line	Feet from the	East/West line	County
F	16	25-S	33-E	-	2409'	NORTH	1700'	WEST	LEA

<sup>12</sup> Dedicated Acres <b>240.00</b>	<sup>13</sup> Joint or Infill	<sup>14</sup> Consolidation Code	<sup>15</sup> Order No.
--	-------------------------------	----------------------------------	-------------------------

No allowable will be assigned to this completion until all interests have been consolidated or a non-standard unit has been approved by the division.

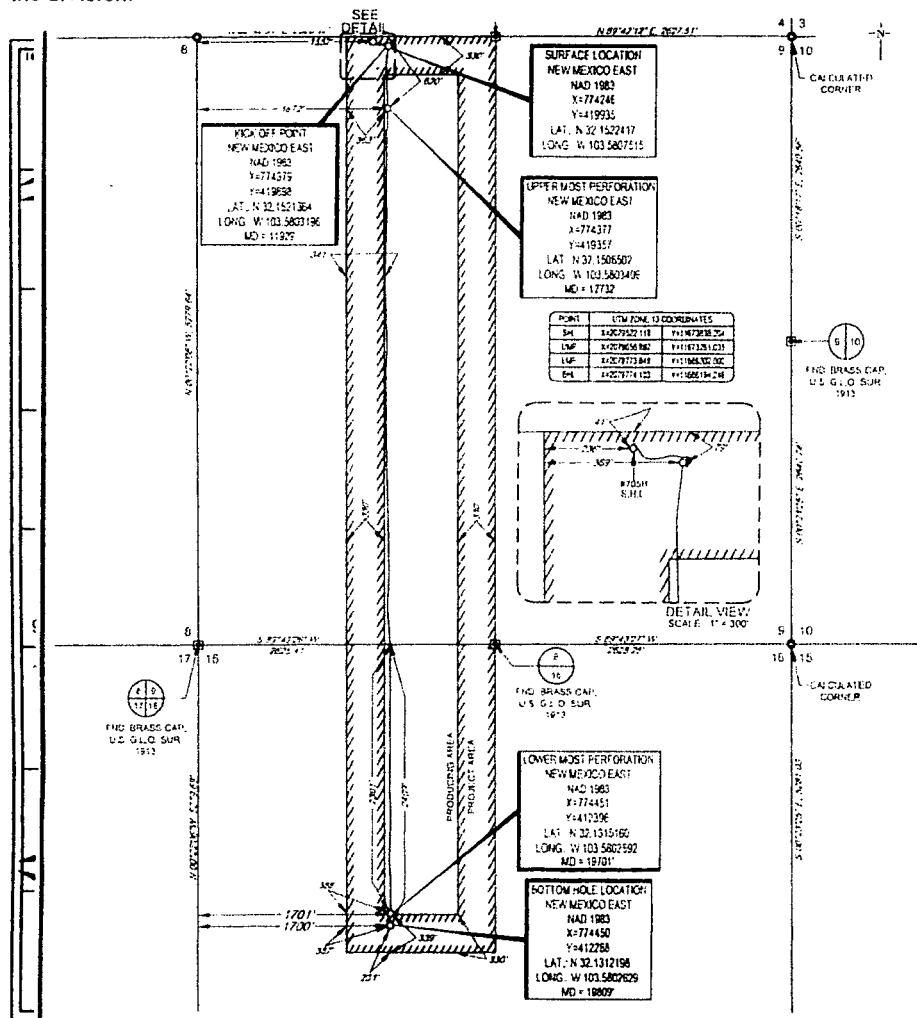

17 OPERATOR CERTIFICATION

I hereby certify that the information contained herein is true and complete to the best of my knowledge and belief, and that this organization either owns a working interest or unleased mineral interest in the land including the proposed bottom hole location or has a right to drill this well at this location pursuant to a contract with an owner of such a mineral or working interest, or to a secondary pooling agreement or a compulsory pooling order heretofore entered by the division.

Signature Kay Maddox Date 7/17/18

KAY MADDOX

Printed Name \_\_\_\_\_

E-mail Address \_\_\_\_\_

18 SURVEYOR CERTIFICATION

I hereby certify that the well location shown on this plat was plotted from field notes of actual surveys made by me or under my supervision, and that the same is true to the best of my belief.

Date of Survey 07/18/2017  
Signature and Seal of Professional Surveyor [Signature]

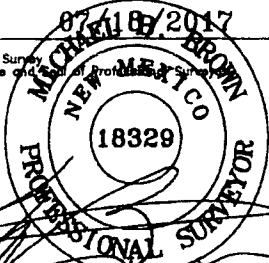
The seal is circular with "MICHAEL BROWN" at the top, "NEW MEXICO" in the middle, and "PROFESSIONAL SURVEYOR" at the bottom. The license number "18329" is in the center. A signature is written over the seal.

Certificate Number \_\_\_\_\_