

Submit 1 Copy To Appropriate District Office

District I - (575) 393-6161
1625 N. French Dr., Hobbs, NM 88240
District II - (575) 748-1283
811 S. First St., Artesia, NM 88210
District III - (505) 334-6178
1000 Rio Brazos Rd., Aztec, NM 87410
District IV - (505) 476-3460
1220 S. St. Francis Dr., Santa Fe, NM 87505

State of New Mexico
Energy, Minerals and Natural Resources

Form C-103
Revised July 18, 2013

HOBBS OGD

OIL CONSERVATION DIVISION

SEP 20 2018 1220 South St. Francis Dr.
Santa Fe, NM 87505

RECEIVED

SUNDRY NOTICES AND REPORTS ON WELLS (DO NOT USE THIS FORM FOR PROPOSALS TO DRILL OR TO DEEPEN OR PLUG BACK TO A DIFFERENT RESERVOIR. USE "APPLICATION FOR PERMIT" (FORM C-101) FOR SUCH PROPOSALS.)		WELL API NO. 30-025-38314
1. Type of Well: Oil Well <input checked="" type="checkbox"/> Gas Well <input type="checkbox"/> Other <input type="checkbox"/>		5. Indicate Type of Lease STATE <input checked="" type="checkbox"/> FEE <input type="checkbox"/>
2. Name of Operator Apache Corporation		6. State Oil & Gas Lease No. 302708
3. Address of Operator 303 Veterans Airpark Lane, Suite 1000 Midland, TX 79705		7. Lease Name or Unit Agreement Name North Monument G/SA Unit
4. Well Location Unit Letter <u>F</u> : 2630 feet from the <u>NORTH</u> line and <u>1370</u> feet from the <u>WEST</u> line Section <u>18</u> Township <u>19S</u> Range <u>37E</u> NMPM County <u>LEA</u>		8. Well Number <u>356</u>
11. Elevation (Show whether DR, RKB, RT, GR, etc.) 3699' GL		9. OGRID Number 873
		10. Pool name or Wildcat Eunice monument;grayburg-san andres

12. Check Appropriate Box to Indicate Nature of Notice, Report or Other Data

NOTICE OF INTENTION TO:		SUBSEQUENT REPORT OF:	
PERFORM REMEDIAL WORK <input type="checkbox"/>	PLUG AND ABANDON <input type="checkbox"/>	REMEDIAL WORK <input type="checkbox"/>	ALTERING CASING <input type="checkbox"/>
TEMPORARILY ABANDON <input checked="" type="checkbox"/>	CHANGE PLANS <input type="checkbox"/>	COMMENCE DRILLING OPNS <input type="checkbox"/>	P AND A <input type="checkbox"/>
PULL OR ALTER CASING <input type="checkbox"/>	MULTIPLE COMPL <input type="checkbox"/>	CASING/CEMENT JOB <input type="checkbox"/>	
DOWNHOLE COMMINGLE <input type="checkbox"/>			
CLOSED-LOOP SYSTEM <input type="checkbox"/>			
OTHER: <input type="checkbox"/>		OTHER: <input type="checkbox"/>	

13. Describe proposed or completed operations. (Clearly state all pertinent details, and give pertinent dates, including estimated date of starting any proposed work). SEE RULE 19.15.7.14 NMAC. For Multiple Completions: Attach wellbore diagram of proposed completion or recompletion.

Apache would like to approval to TA the wellbore per procedures below.

MIRU SU. POOH w/rods laying down. POOH w/tubing.
RU WL. RIH and set CIBP @ ±3732' via wireline.
RIH and dump bail 35' of cement on top of CIBP. POOH.
RIH and tag TOC. Record depth of TOC. RD wireline.

ATTACHED PROCEDURES AND CURRENT AND PROPOSED WBD

Spud Date:

4/26/2007

Rig Release Date:

6/26/2007

I hereby certify that the information above is true and complete to the best of my knowledge and belief.

SIGNATURE

Alicia Fulton

TITLE Sr. Staff Reg Analyst

DATE 9/20/2018

Type or print name Alicia Fulton

E-mail address: alicia.fulton@apachecorp.com

PHONE: (432) 818-1062

For State Use Only

APPROVED BY:

Malays Brown

TITLE

AO/I

DATE

9/20/2018

Conditions of Approval (if any):

MB

Apache Corporation		
Well Name	NMGS AU	Well No. 356
Field	Monument	
County	Lea	
State	New Mexico	
API #	30-025-38314	
PROPOSED		

Casing	O.D.	Grade	Wt	Depth	TOC/SX
Surf	8 5/8"	J55	24#	395'	350/SURF
Inter					
Prod	5 1/2"	J55	17#	4140'	1100/SURF
Tbg	2 7/8"			4084'	

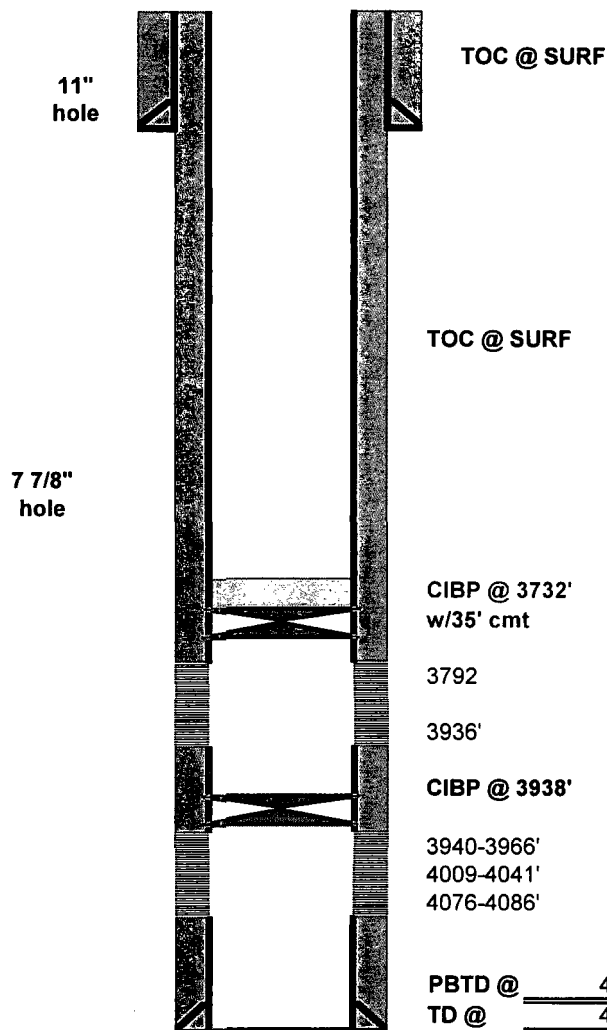
[illegible]

Updated By: J. Bower 9/19/2018

Apache Corporation		
Well Name	NMGS AU	Well No. 356
Field	Monument	
County	Lea	
State	New Mexico	
API #	30-025-38314	
CURRENT		

Casing	O.D.	Grade	Wt	Depth	TOC/SX
Surf	8 5/8"	J55	24#	395'	350/SURF
Inter					
Prod	5 1/2"	J55	17#	4140'	1100/SURF
Tbg	2 7/8"			4084'	

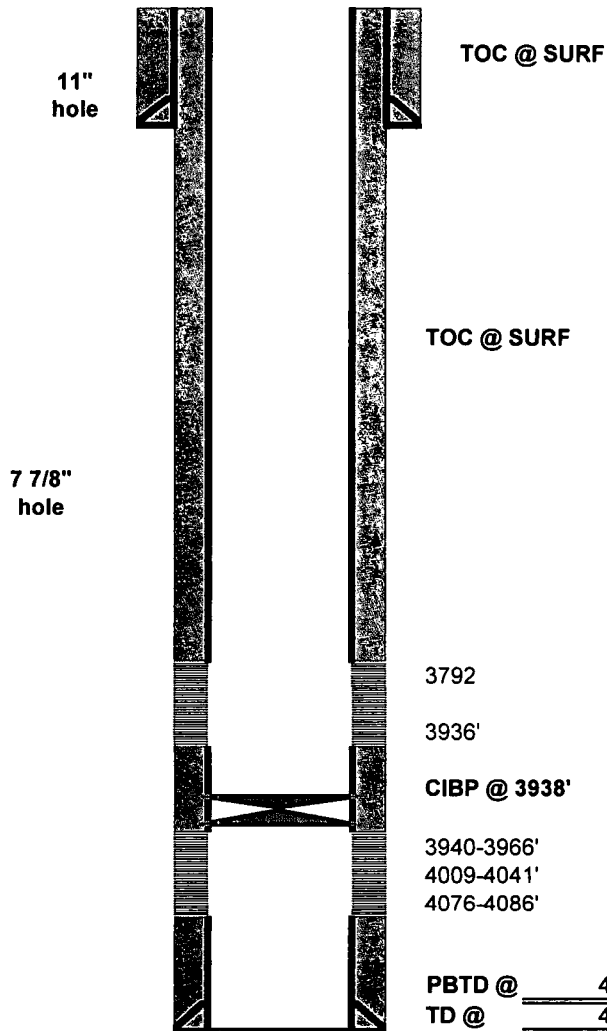
[illegible]