

UNITED STATES
DEPARTMENT OF THE INTERIOR
BUREAU OF LAND MANAGEMENTFORM APPROVED
OMB NO. 1004-0135
Expires: July 31, 2010**SUNDRY NOTICES AND REPORTS ON WELLS**
*Do not use this form for proposals to drill or to re-enter an abandoned well. Use form 3160-3 (APD) for such proposals.*Lease Serial No.
NMLC063345

6. If Indian, Allottee or Tribe Name

7. If Unit or CA/Agreement, Name and/or No.
89100863808. Well Name and No.
PEARSALL QN SAND UT 59. API Well No.
30-025-00837-00-S110. Field and Pool, or Exploratory
PEARSALL11. County or Parish, and State
LEA COUNTY, NM**SUBMIT IN TRIPLICATE - Other instructions on reverse side.**

1. Type of Well

☒ Oil Well ☐ Gas Well ☐ Other

2. Name of Operator

LEGACY RESERVES OPERATING LRE-Mail: kwillizms@legacyp.com

Contact: KENT WILLIAMS

3a. Address

303 W WALL SUITE 1600
MIDLAND, TX 79702

3b. Phone No. (include area code)

Ph: 432.689.5200

4. Location of Well (Footage, Sec., T., R., M., or Survey Description)

Sec 4 T18S R32E NWNW 600FNL 660FWL

12. CHECK APPROPRIATE BOX(ES) TO INDICATE NATURE OF NOTICE, REPORT, OR OTHER DATA

TYPE OF SUBMISSION

TYPE OF ACTION

☒ Notice of Intent☐ Subsequent Report☐ Final Abandonment Notice☐ Acidize☐ Alter Casing☐ Casing Repair☐ Change Plans☐ Convert to Injection☐ Deepen☐ Fracture Treat☐ New Construction☒ Plug and Abandon☐ Plug Back☐ Production (Start/Resume)☐ Reclamation☐ Recomplete☐ Temporarily Abandon☐ Water Disposal☐ Water Shut-Off☐ Well Integrity☐ Other

13. Describe Proposed or Completed Operation (clearly state all pertinent details, including estimated starting date of any proposed work and approximate duration thereof. If the proposal is to deepen directionally or recompleat horizontally, give subsurface locations and measured and true vertical depths of all pertinent markers and zones. Attach the Bond under which the work will be performed or provide the Bond No. on file with BLM/BIA. Required subsequent reports shall be filed within 30 days following completion of the involved operations. If the operation results in a multiple completion or recompleat in a new interval, a Form 3160-4 shall be filed once testing has been completed. Final Abandonment Notices shall be filed only after all requirements, including reclamation, have been completed, and the operator has determined that the site is ready for final inspection.)

Plug and abandon well. Will perform turn-key PXA with approved vendor.
Current and proposed wellbore diagrams attached.

Pre-job:

- Check location for required dirtwork
- Test pulling unit anchors if necessary

Procedure:

1. MIRU plugging company. NU 2000# minimum rated BOP.

2. Plug #1 (Perforation Plug) RU wireline. RIH and set 7 5/8" CIBP at 3470' (10'KB). RIH w/wireline
bailer and dump 8 sxs cmt on top of plug from 3470'-3435' (35'). No tag required.

Below ground level dry hole marker required

14. I hereby certify that the foregoing is true and correct.

Electronic Submission #325688 verified by the BLM Well Information System
For LEGACY RESERVES OPERATING LP, sent to the Hobbs
Committed to AFMSS for processing by PRISCILLA PEREZ on 12/23/2015 (16PP0016SE)

Name (Printed/Typed) KENT WILLIAMS

Title SENIOR PETROLEUM ENGINEER

Signature (Electronic Submission)

Date 12/07/2015

THIS SPACE FOR FEDERAL OR STATE OFFICE USE

Approved By

Title

Date

Conditions of approval, if any, are attached. Approval of this notice does not warrant or certify that the applicant holds legal or equitable title to those rights in the subject lease which would entitle the applicant to conduct operations thereon.

Office

Title 18 U.S.C. Section 1001 and Title 43 U.S.C. Section 1212, make it a crime for any person knowingly and willfully to make to any department or agency of the United States any false, fictitious or fraudulent statements or representations as to any matter within its jurisdiction.

** BLM REVISED ** BLM REVISED ** BLM REVISED ** BLM REVISED ** BLM REVISED **

FOR RECORD ONLY
NMOC 09/27/18

Additional data for EC transaction #325688 that would not fit on the form

32. Additional remarks, continued

3. PU and RIH 2 3/8" tbg workstring to top of plug. Circulate the casing w/mud laden fluid. Csg Volume = 169 bbls

4. Plug #2 (Casing Plug) Perforate csg at ²³⁶²2000'. Sqz 46 sxs cmt from ²³⁶²⁻²²³²2000'-1850' (150'). ~~No tag required.~~ *WOC Tag. (B/salt)*
Add Plug. Per 4. 1250, SQZ cmt from 1250-1150. WOC Tag (T/salt).

5. Plug #3 (Casing Shoe Plug) Perforate csg at 1055'. Sqz 50 sxs cmt from 1055'-905' (150'). WOC. Tag plug.

6. Plug #4 (Casing Plug) Perforate csg at 400'. Sqz 74 sxs cmt from 400'-300' (100'). ~~No tag required.~~ *WOC Tag*

7. Plug #5 (Surface Plug) Perforate csg at 60'. Sqz and circulate 41 sxs cement from 60'-0' (60'). Top off csg at surface.

8. Cut off well head. Weld on dry hole marker. Backfill cellar as necessary. Clean location. RDMO.

Note:

-Use Class "C" Neat Cement, 1.32 ft 3/sx cmt yield

-Use 9.0 PPG mud laden fluid (25 sxs @ 50 # gel/sx in 100 bbls brine)

-Notify BLM office (Carlsbad, NM) at (575) 234-5972 at least 24 hrs prior to initiating plugging



PEARSALL QUEEN SAND UNIT #5

Current Wellbore Diagram

FIELD: Pearsall (Queen)

COUNTY: Lea

STATE: New Mexico

GL: 3878'

KB: Unknown

SPUD DATE: 07/30/41

LATEST UPDATE: 10/09/2013

BY: MAL

API No: 30-025-00837

Location:

SHL: 600' FNL & 600' FWL, Sec 4, T18S, R32E

12-1/4"
Hole

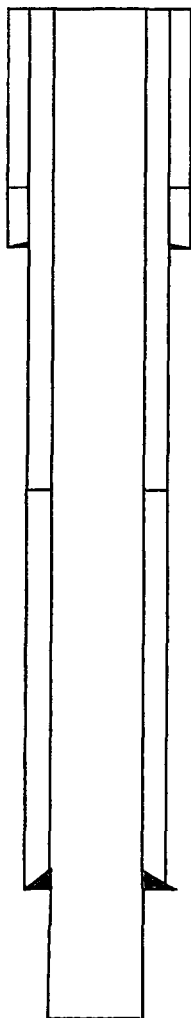

8-5/8", 24# csg set @ 1005', cmt'd w/ 50 sx, TOC @ 862' (calc.)

T/Anky 1088

T/Salt 1200

B/Salt 2312

T/Yates 2707

TOC @ 1800' (Calc)

72 3136

7-7/8"
Hole

7-5/8", 20#, csg set @ 3518', cmt'd w/ 150 sx, TOC @ 1800' (Calc)

6-1/8"
Hole

Queen sand open hole @ 3518'-3710'
- frac w/ 40,000 gals brine, 30,000
gals gelled kerosene, 100,500# sd.

TD 3710'



PEARSALL QUEEN SAND UNIT #5

Proposed PXA Wellbore Diagram

FIELD: Pearsall (Queen)
COUNTY: Lea
STATE: New Mexico

GL: 3878'
KB: Unknown
SPUD DATE: 07/30/41

LATEST UPDATE: 10/09/2013
BY: MAL
API No: 30-025-00837

Location:

SHL: 600' FNL & 600' FWL, Sec 4, T18S, R32E

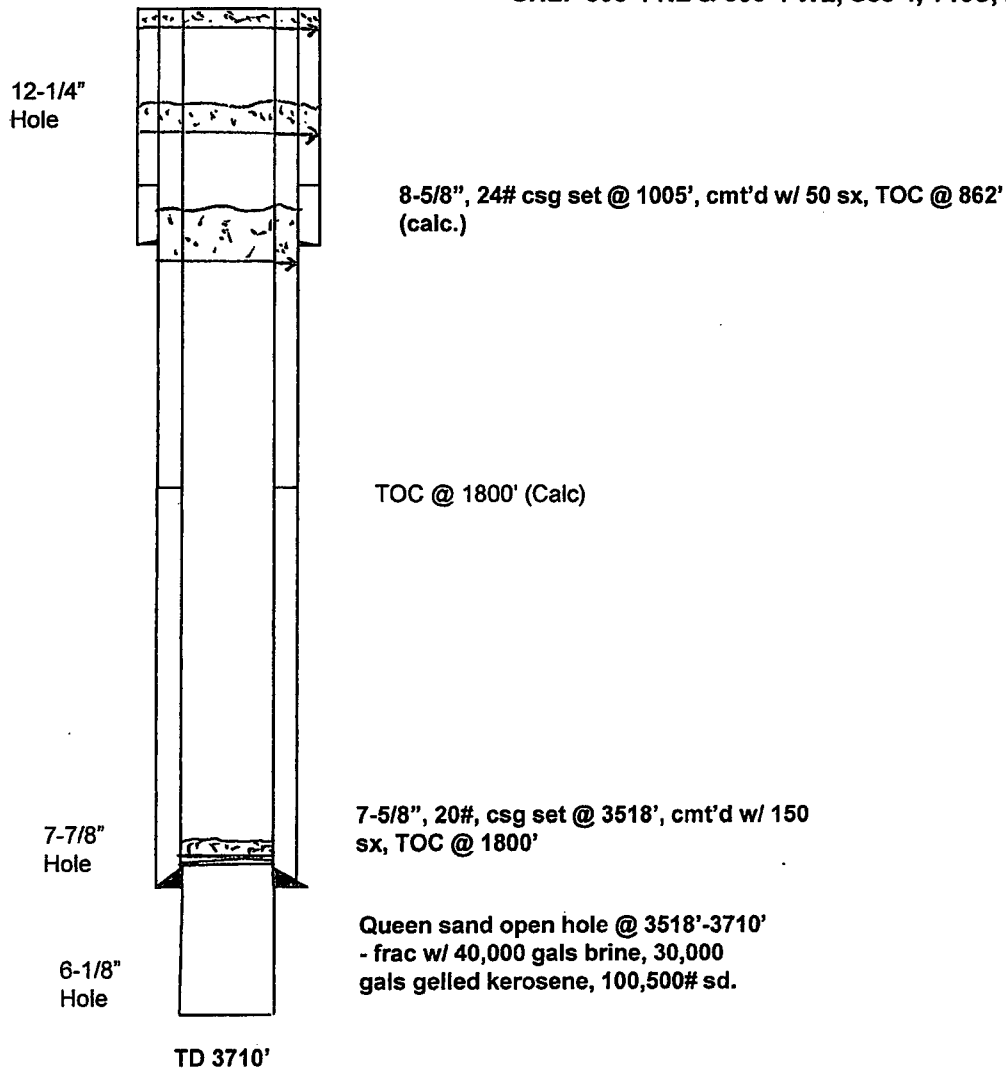

BUREAU OF LAND MANAGEMENT
Carlsbad Field Office
620 East Greene Street
Carlsbad, New Mexico 88220
575-234-5972

Permanent Abandonment of Federal Wells
Conditions of Approval (LPC Habitat)

Failure to comply with the following Conditions of Approval may result in a Notice of Incidents of Noncompliance (INC) in accordance with 43 CFR 3163.1.

1. Plugging operations shall commence within ninety (90) days from the approval date of this Notice of Intent to Abandon.

If you are unable to plug the well by the 90th day provide this office, prior to the 90th day, with the reason for not meeting the deadline and a date when we can expect the well to be plugged. Failure to do so will result in enforcement action.

The rig used for the plugging procedure cannot be released and moved off without the prior approval of the authorized officer. Failure to do so may result in enforcement action.

2. Notification: Contact the appropriate BLM office at least 24 hours prior to the commencing of any plugging operations. For wells in Chaves and Roosevelt County, call 575-627-0272; Eddy County, call 575-361-2822; Lea County, call 575-393-3612.

3. Blowout Preventers: A blowout preventer (BOP), as appropriate, shall be installed before commencing any plugging operation. The BOP must be installed and maintained as per API and manufacturer recommendations. The minimum BOP requirement is a 2M system for a well not deeper than 9,090 feet; a 3M system for a well not deeper than 13,636 feet; and a 5M system for a well not deeper than 22,727 feet.

4. Mud Requirement: Mud shall be placed between all plugs. Minimum consistency of plugging mud shall be obtained by mixing at the rate of 25 sacks (50 pounds each) of gel per 100 barrels of brine water. Minimum nine (9) pounds per gallon.

5. Cement Requirement: Sufficient cement shall be used to bring any required plug to the specified depth and length. Any given cement volumes on the proposed plugging procedure are merely estimates and are not final. Unless specific approval is received, no plug except the surface plug shall be less than 25 sacks of cement. Any plug that requires a tag will have a minimum WOC time of 4 hours.

In lieu of a cement plug across perforations in a cased hole (not for any other plugs), a bridge plug set within 50 feet to 100 feet above the perforations shall be capped with 25 sacks of cement. If a bailer is used to cap this plug, 35 feet of cement shall be sufficient. Before pumping or bailing cement on top of CIBP, tag will be required to verify depth. Based on depth, a tag of the cement may be deemed necessary.

Unless otherwise specified in the approved procedure, the cement plug shall consist of either Neat Class "C", for up to 7,500 feet of depth or Neat Class "H", for deeper than 7,500 feet plugs.

6. Below Ground Level Cap (Lesser Prairie-Chicken Habitat): All casing shall be cut-off at the base of the cellar or 3 feet below final restored ground level (whichever is deeper). The BLM is to be notified a minimum of 4 hours prior to the wellhead being cut off to verify that cement is to surface in the casing and all annuluses. Wellhead cut off shall commence within ten (10) calendar days of the well being plugged. If the cut off cannot be done by the 10th day, the BLM is to be contacted with justification to receive an extension for completing the cut off. Upon the plugging and subsequent abandonment of wells that are located in lesser prairie-chicken habitat, the casings shall be cut-off at the base of the cellar or 3 feet below final restored ground level (whichever is deeper). The well bore shall then be covered with a metal plate at least ¼ inch thick and welded in place. A weep hole shall be left in the plate and/or casing.

NMOCD also requires the operator to notify NMOCD when this type of dry hole marker is used. This can be done on the subsequent report of abandonment which is submitted to the BLM after the well is plugged. State that a below ground cap was installed as required in the COA's from the BLM.

7. Subsequent Plugging Reporting: Within 30 days after plugging work is completed, file one original and three copies of the Subsequent Report of Abandonment, Form 3160-5 to BLM. The report should give in detail the manner in which the plugging work was carried out, the extent (by depths) of cement plugs placed, and the size and location (by depths) of casing left in the well. Show date well was plugged.

8. Trash: All trash, junk and other waste material shall be contained in trash cages or bins to prevent scattering and will be removed and deposited in an approved sanitary landfill. Burial on site is not permitted.

Following the submission and approval of the Subsequent Report of Abandonment, surface restoration will be required. See attached reclamation objectives.

Timing Limitation Stipulation/ Condition of Approval for Lesser Prairie-Chicken:

From March 1st through June 15th annually, abandonment activities will be allowed except between the hours from 3:00 am and 9:00 am. Normal vehicle use on existing roads will not be restricted