

<h2 style="margin: 0;">17 OPERATOR CERTIFICATION</h2>	
<p><i>I hereby certify that the information contained herein is true and complete to the best of my knowledge and belief, and that this organization either owns a working interest or unleased mineral interest in the land including the proposed bottom hole location or has a right to drill this well at this location pursuant to a contract with an owner of such a mineral or working interest, or to a voluntary pooling agreement or a compulsory pooling order heretofore entered by the division.</i></p>	
<p style="font-size: 1.5em; font-family: cursive;">Kay Maddox</p> <p>Signature</p>	<p style="font-size: 1.5em; font-family: cursive;">10/2/18</p> <p>Date</p>
<p style="font-size: 1.5em; font-family: cursive;">KAY MADDOX</p> <p>Printed Name</p>	
<p>E-mail Address</p>	
<h2 style="margin: 0;">18 SURVEYOR CERTIFICATION</h2>	
<p><i>I hereby certify that the well location shown on this plat was plotted from field notes of actual surveys made by me or under my supervision, and that the same is true to the best of my belief.</i></p>	
<p style="font-size: 1.2em; font-weight: bold; text-align: center;">02/20/2018</p>	
<p>Date of Survey <span style="float: right;">Signature</span></p>	
	
<p>Certificate Number</p>	

SCALE: 1" = 1000'  
0' 500' 1000'

SECTION 32 & 29, TOWNSHIP 25-S, RANGE 34-E, N.M.P.M.  
LEA COUNTY, NEW MEXICO

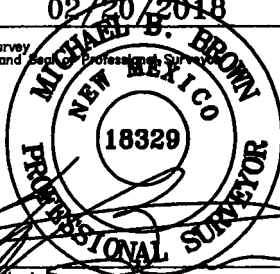
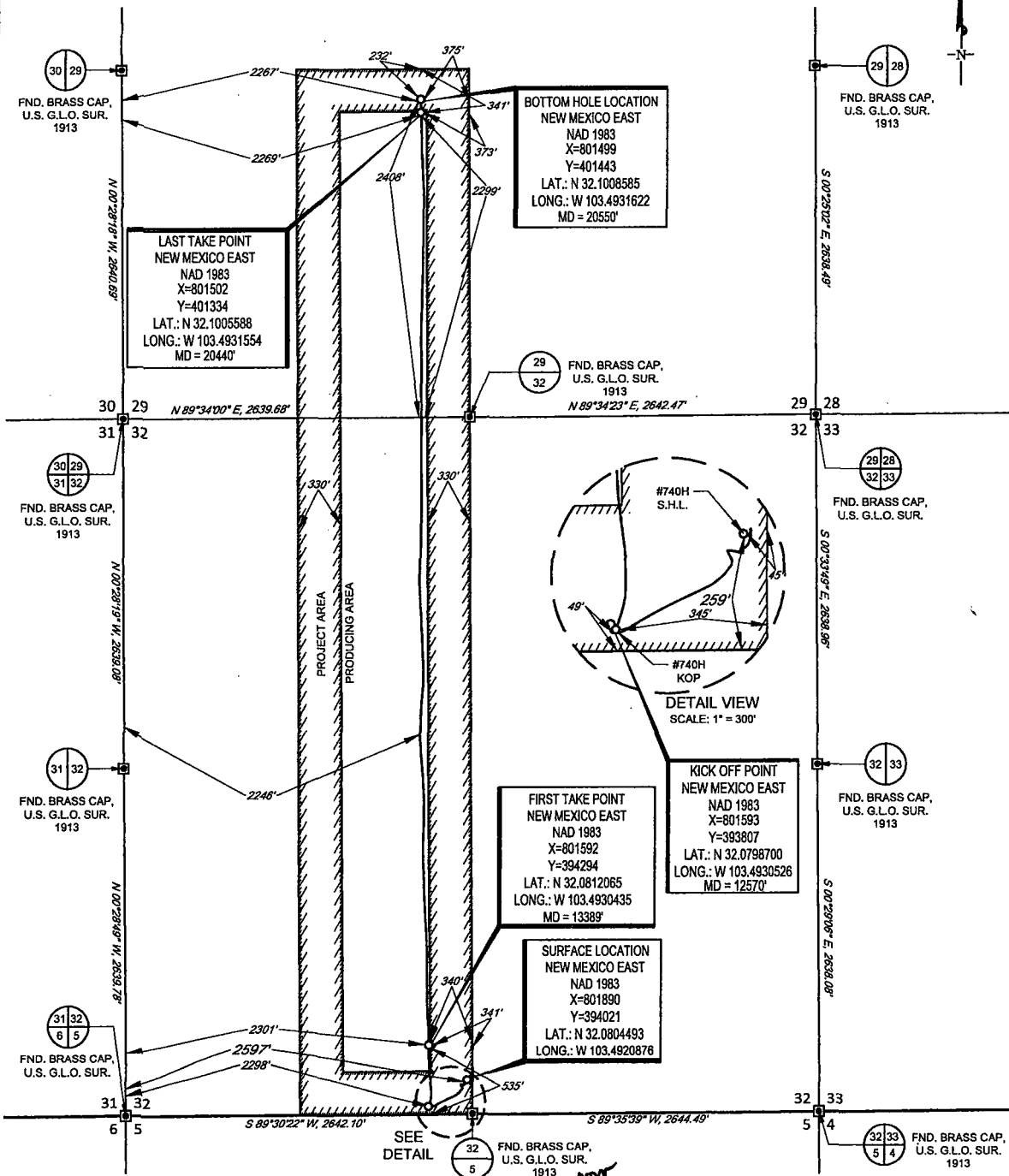

LEASE NAME & WELL NO.: CONDOR 32 STATE #740H  
SECTION 32 TWP 25-S RGE 34-E SURVEY N.M.P.M.  
COUNTY LEA STATE NM ELEVATION 3341'  
DESCRIPTION 259' FSL & 2597' FWL

POINT	UTM ZONE 13 COORDINATES
SHL	X=2107322.230 Y=11646099.066
KOP	X=2107026.352 Y=11647884.202
FTP	X=2107022.353 Y=11648370.345
LTP	X=2106880.330 Y=11655408.597
BHL	X=2106865.724 Y=11655517.581



**TOPOGRAPHIC**  
LOYALTY INNOVATION LEGACY

1400 EVERMAN PARKWAY, Ste. 148 • FT. WORTH, TEXAS 76140  
TELEPHONE: (817) 744-7512 • FAX: (817) 744-7554  
2903 NORTH BIG SPRING • MIDLAND, TEXAS 79705  
TELEPHONE: (432) 682-1653 OR (800) 767-1653 • FAX (432) 682-1743  
WWW.TOPOGRAPHIC.COM

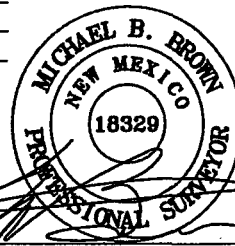

Michael Blake Brown, P.S. No. 18329  
SEPTEMBER 7, 2018

**eg resources, Inc.**

CONDOR 32 STATE #740H AS-DRILLED	REVISION:
DATE: 09/07/18	
FILE: AD_CONDOR32STATE_740H	
DRAWN BY: JLS	

- NOTES:
1. ORIGINAL DOCUMENT SIZE: 8.5" X 14"
  2. ALL BEARINGS, DISTANCES, AND COORDINATE VALUES CONTAINED HEREIN ARE GRID BASED UPON THE NEW MEXICO COORDINATE SYSTEM OF 1983, EAST ZONE, U.S. SURVEY FEET.
  3. THIS WELL LOCATION SHOWN HEREON HAS BEEN SURVEYED ON THE GROUND UNDER MY SUPERVISION AND PREPARED ACCORDING TO THE EVIDENCE FOUND AT THE TIME OF SURVEY, AND DATA PROVIDED BY EOG RESOURCES, INC. THIS CERTIFICATION IS MADE AND LIMITED TO THOSE PERSONS OR ENTITIES SHOWN ON THE FACE OF THIS PLAT AND IS NON-TRANSFERABLE. THIS SURVEY IS CERTIFIED FOR THIS TRANSACTION ONLY.