

UNITED STATES  
DEPARTMENT OF THE INTERIOR  
BUREAU OF LAND MANAGEMENTOCD Hobbs  
HOBBS OCD  
to  
OCT 16 2018FORM APPROVED  
OMB No. 1004-0137  
Expires: July 31, 2010

## WELL COMPLETION OR RECOMPLETION REPORT AND LOG

1a. Type of Well <input checked="" type="checkbox"/> Oil Well <input type="checkbox"/> Gas Well <input type="checkbox"/> Dry <input type="checkbox"/> Other		5. Lease Serial No. NMNM108503	
b. Type of Completion <input checked="" type="checkbox"/> New Well <input type="checkbox"/> Work Over <input type="checkbox"/> Deepen <input type="checkbox"/> Plug Back <input type="checkbox"/> Other		6. If Indian, Allottee or Tribe Name	
2. Name of Operator EOG RESOURCES INC		7. Unit or CA Agreement Name and No.	
Contact: KAY MADDOX E-Mail: KAY_MADDOX@EOGRESOURCES.COM		8. Lease Name and Well No. CABALLO 23 FED COM 701H	
3. Address 1111 BAGBY SKY LOBBY2 HOUSTON, TX 77002		9. API Well No. 30-025-43875-00-S1	
3a. Phone No. (include area code) Ph: 432-686-3658		10. Field and Pool, or Exploratory BOBCAT DRAW-UPR WOLFCAMP	
4. Location of Well (Report location clearly and in accordance with Federal requirements)* Sec 23 T25S R33E Mer NMP At surface SWSW 494FSL 426FWL 32.110136 N Lat, 103.550284 W Lon Sec 23 T25S R33E Mer NMP At top prod interval reported below SWSW 397FSL 342FWL 32.108690 N Lat, 103.550553 W Lon Sec 14 T25S R33E Mer NMP At total depth NWSW 2396FSL 355FWL 32.129879 N Lat, 103.550510 W Lon		11. Sec., T., R., M., or Block and Survey or Area Sec 23 T25S R33E Mer NMP	
14. Date Spudded 04/17/2018		15. Date T.D. Reached 05/31/2018	
16. Date Completed <input type="checkbox"/> D & A <input checked="" type="checkbox"/> Ready to Prod. 08/19/2018		17. Elevations (DF, KB, RT, GL)* 3342 GL	
18. Total Depth: MD 19904 TVD 12405		19. Plug Back T.D.: MD 19809 TVD 12405	
20. Depth Bridge Plug Set: MD TVD		21. Type Electric & Other Mechanical Logs Run (Submit copy of each) NONE	
22. Was well cored? <input checked="" type="checkbox"/> No <input type="checkbox"/> Yes (Submit analysis) Was DST run? <input checked="" type="checkbox"/> No <input type="checkbox"/> Yes (Submit analysis) Directional Survey? <input type="checkbox"/> No <input checked="" type="checkbox"/> Yes (Submit analysis)			

## 23. Casing and Liner Record (Report all strings set in well)

Hole Size	Size/Grade	Wt. (#/ft.)	Top (MD)	Bottom (MD)	Stage Cementer Depth	No. of Sk. & Type of Cement	Slurry Vol. (BBL)	Cement Top*	Amount Pulled
17.500	13.375 J-55	54.5	0	1197		1020		0	
12.250	9.625 J-55	40.0	0	4979		1685		0	
8.750	7.625 HCP-110	29.7	0	11386		510		2723	
6.750	5.500 ECP-110	23.0	0	19904		835		7476	

## 24. Tubing Record

Size	Depth Set (MD)	Packer Depth (MD)	Size	Depth Set (MD)	Packer Depth (MD)	Size	Depth Set (MD)	Packer Depth (MD)

## 25. Producing Intervals

Formation	Top	Bottom	Perforated Interval	Size	No. Holes	Perf. Status
A) WOLFCAMP	12612	19809	12612 TO 19809	3.000	1524	OPEN PRODUCING
B)						
C)						
D)						

## 26. Perforation Record

## 27. Acid, Fracture, Treatment, Cement Squeeze, Etc.

Depth Interval	Amount and Type of Material
12612 TO 19809	FRAC W/18,310,280 LBS PROPPANT;271,347 BBLs LOAD FLUID

## 28. Production - Interval A

Date First Produced	Test Date	Hours Tested	Test Production	Oil BBL	Gas MCF	Water BBL	Oil Gravity Corr. API	Gas Gravity	Production Method
08/19/2018	08/25/2018	24	→	3698.0	7175.0	8422.0	40.0		FLows FROM WELL
Choke Size	Tbg. Press. Flwg. SI	Csg. Press. SI	24 Hr. Rate	Oil BBL	Gas MCF	Water BBL	Gas:Oil Ratio	Well Status	
64		1939.0	→	3698	7175	8422	1940	POW	

## 28a. Production - Interval B

Date First Produced	Test Date	Hours Tested	Test Production	Oil BBL	Gas MCF	Water BBL	Oil Gravity Corr. API	Gas Gravity	Production Method
			→						
Choke Size	Tbg. Press. Flwg. SI	Csg. Press. SI	24 Hr. Rate	Oil BBL	Gas MCF	Water BBL	Gas:Oil Ratio	Well Status	
			→						

(See Instructions and spaces for additional data on reverse side)

ELECTRONIC SUBMISSION #432975 VERIFIED BY THE BLM WELL INFORMATION SYSTEM

\*\* BLM REVISED \*\* BLM REVISED \*\* BLM REVISED \*\* BLM REVISED \*\* BLM REVISED \*\*

Reclamation Due: 2/19/2019

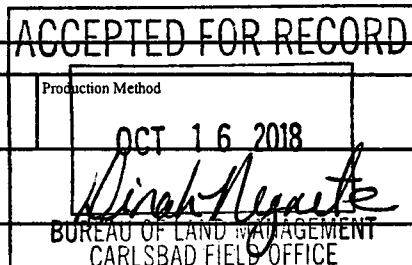

## 28b. Production - Interval C

Date First Produced	Test Date	Hours Tested	Test Production →	Oil BBL	Gas MCF	Water BBL	Oil Gravity Corr. API	Gas Gravity	Production Method
Choke Size	Tbg. Press. Flwg. SI	Csg. Press.	24 Hr. Rate →	Oil BBL	Gas MCF	Water BBL	Gas:Oil Ratio	Well Status	

## 28c. Production - Interval D

Date First Produced	Test Date	Hours Tested	Test Production →	Oil BBL	Gas MCF	Water BBL	Oil Gravity Corr. API	Gas Gravity	Production Method
Choke Size	Tbg. Press. Flwg. SI	Csg. Press.	24 Hr. Rate →	Oil BBL	Gas MCF	Water BBL	Gas:Oil Ratio	Well Status	

29. Disposition of Gas(Sold, used for fuel, vented, etc.)  
SOLD

## 30. Summary of Porous Zones (Include Aquifers):

Show all important zones of porosity and contents thereof: Cored intervals and all drill-stem tests, including depth interval tested, cushion used, time tool open, flowing and shut-in pressures and recoveries.

## 31. Formation (Log) Markers

Formation	Top	Bottom	Descriptions, Contents, etc.	Name	Top
					Meas. Depth
RUSTLER	1125		BARREN	RUSTLER	1125
TOP OF SALT	1630		BARREN	TOP OF SALT	1630
BASE OF SALT	4800		BARREN	BASE OF SALT	4800
BRUSHY CANYON	7647		OIL & GAS	BRUSHY CANYON	7647
BONE SPRING 1ST	10168		OIL & GAS	BONE SPRING 1ST	10168
BONE SPRING 2ND	10727		OIL & GAS	BONE SPRING 2ND	10727
BONE SPRING 3RD	11814		OI & GAS	BONE SPRING 3RD	11814
WOLFCAMP	12272		OIL & GAS	WOLFCAMP	12272

## 32. Additional remarks (include plugging procedure):

PLEASE REFERENCE ATTACHMENTS

PLEASE NOTE POOL CHANGE - BOBCAT DRAW; UPPER WOLFCAMP

RAN CEMENT BOND LOG - TOC OF CEMENT FOR 5 1/2" CSG WAS @ 7476', DETERMINED BY CBL

## 33. Circle enclosed attachments:

- |   |                    |               |                       |
|---|--------------------|---------------|-----------------------|
| 1. Electrical/Mechanical Logs (1 full set req'd.)     | 2. Geologic Report | 3. DST Report | 4. Directional Survey |
| 5. Sundry Notice for plugging and cement verification | 6. Core Analysis   | 7 Other:      |                       |

## 34. I hereby certify that the foregoing and attached information is complete and correct as determined from all available records (see attached instructions):

Electronic Submission #432975 Verified by the BLM Well Information System.

For EOG RESOURCES INC, sent to the Hobbs

Committed to AFMSS for processing by DUNCAN WHITLOCK on 09/06/2018 (18DW0255SE)

Name (please print) KAY MADDOX

Title REGULATORY SPECIALIST

Signature (Electronic Submission)

Date 08/28/2018

Title 18 U.S.C. Section 1001 and Title 43 U.S.C. Section 1212, make it a crime for any person knowingly and willfully to make to any department or agency of the United States any false, fictitious or fraudulent statements or representations as to any matter within its jurisdiction.

**\*\* REVISED \*\* REVISED \*\* REVISED \*\* REVISED \*\* REVISED \*\* REVISED \*\* REVISED \*\* REVISED \*\***

District I  
1625 N. French Dr., Hobbs, NM 88240  
Phone: (575) 393-6161 Fax: (575) 393-0720  
District II  
811 S First St., Artesia, NM 88210  
Phone: (575) 748-1283 Fax: (575) 748-5720  
District III  
1000 Rio Brazos Road, Aztec, NM 87410  
Phone: (505) 334-6178 Fax: (505) 334-6170  
District IV  
1220 S. St. Francis Dr., Santa Fe, NM 87505  
Phone: (505) 476-3460 Fax: (505) 476-3462

State of New Mexico  
Energy, Minerals & Natural Resources  
Department  
OIL CONSERVATION DIVISION  
1220 South St. Francis Dr.  
Santa Fe, NM 87505

FORM C-102  
Revised August 1, 2011  
Submit one copy to appropriate  
District Office  
☒ AMENDED REPORT

WELL LOCATION AND ACREAGE DEDICATION PLAT

<sup>1</sup> API Number 30-025-43875		<sup>2</sup> Pool Code 98094	<sup>3</sup> Pool Name Bobcat Draw; Upper Wolfcamp
<sup>4</sup> Property Code 38481	<sup>5</sup> Property Name CABALLO 23 FED COM		<sup>6</sup> Well Number #701H
<sup>7</sup> OGRID No. 7377	<sup>8</sup> Operator Name EOG RESOURCES, INC.		<sup>9</sup> Elevation 3342'

<sup>10</sup>Surface Location

UL or lot no.	Section	Township	Range	Lot Idn	Feet from the	North/South line	Feet from the	East/West line	County
M	23	25-S	33-E	-	494'	SOUTH	426'	WEST	LEA

UL or lot no.	Section	Township	Range	Lot Idn	Feet from the	North/South line	Feet from the	East/West line	County
L	14	25-S	33-E	-	2394	SOUTH	355'	WEST	LEA

<sup>11</sup> Dedicated Acres 240.00	<sup>12</sup> Joint or Infill	<sup>13</sup> Consolidation Code	<sup>14</sup> Order No.
---	-------------------------------	----------------------------------	-------------------------

No allowable will be assigned to this completion until all interests have been consolidated or a non-standard unit has been approved by the division.

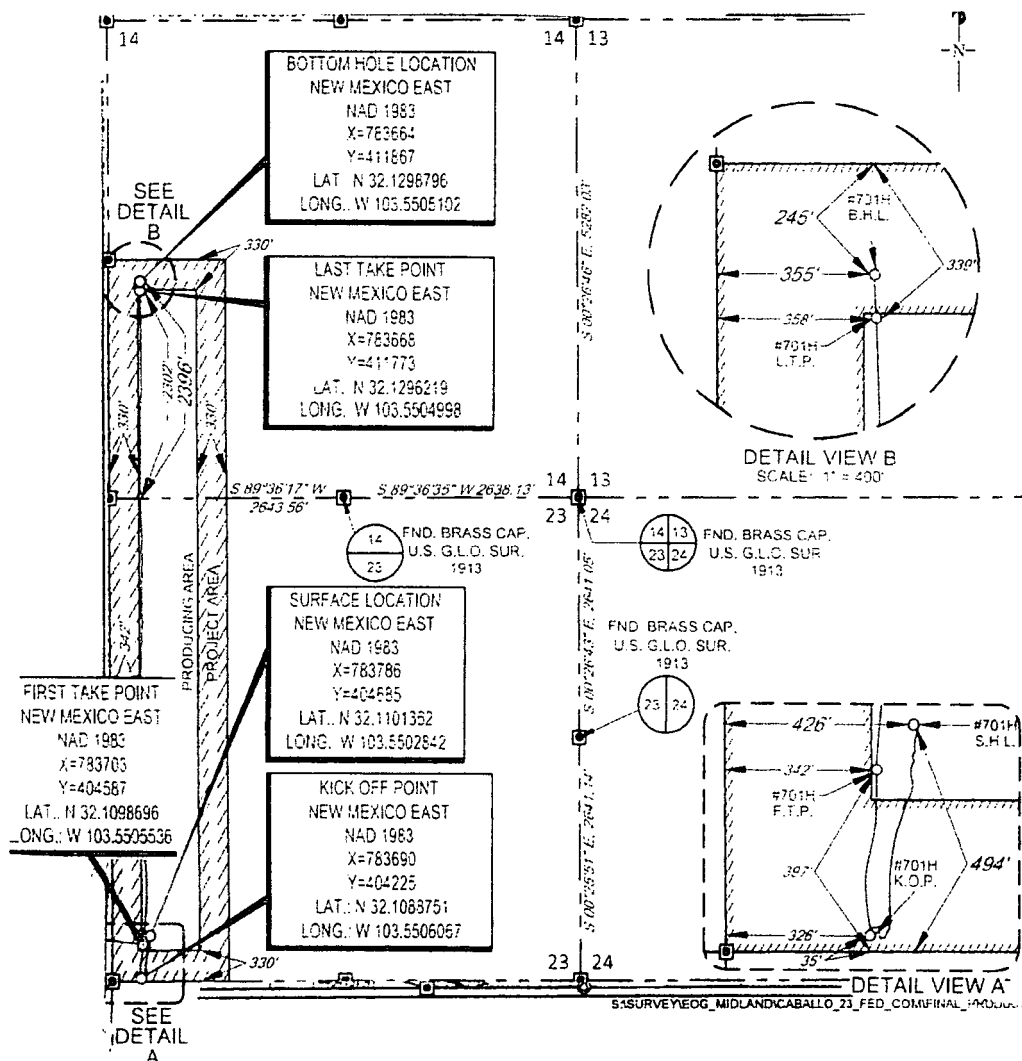

**17 OPERATOR CERTIFICATION**  
I hereby certify that the information contained herein is true and complete to the best of my knowledge and belief, and that this organization either owns a working interest or leases mineral interest in the land including the proposed bottom hole location or has a right to drill this well at this location pursuant to a contract with an owner of such a mineral or working interest, or to a voluntary pooling agreement or a compulsory pooling order heretofore entered by the division.

Signature: Kay Maddox Date: 8/28/2018  
Printed Name: KAY MADDOX  
E-mail Address: \_\_\_\_\_

**18 SURVEYOR CERTIFICATION**  
I hereby certify that the well location shown on this plat was plotted from field notes of actual surveys made by me or under my supervision, and that the same is true to the best of my belief.

Date of Survey: 08/28/2018  
Signature and Title of Professional Surveyor: [Signature]  
Certificate Number: 18329