

UNITED STATES  
DEPARTMENT OF THE INTERIOR  
BUREAU OF LAND MANAGEMENTFORM APPROVED  
OMB NO. 1004-0137  
Expires: January 31, 2018**SUNDRY NOTICES AND REPORTS ON WELLS**  
*Do not use this form for proposals to drill or to re-enter an abandoned well. Use form 3160-3 (APD) for such proposals.*5. Lease Serial No.  
NMNM98826

6. If Indian, Allottee or Tribe Name

7. If Unit or CA/Agreement, Name and/or No.

8. Well Name and No.  
STRAY CAT 8-5 FED COM 212H9. API Well No.  
30-025-44599-00-X110. Field and Pool or Exploratory Area  
SAND DUNES11. County or Parish, State  
LEA COUNTY, NM**SUBMIT IN TRIPLICATE - Other instructions on page 2**

NOV 28 2018

## 1. Type of Well

☒ Oil Well ☐ Gas Well ☐ Other2. Name of Operator  
DEVON ENERGY PRODUCTION COMPANYContact: JENNIFER HARMS  
E-Mail: jennifer.harms@devon.com3a. Address  
6488 SEVEN RIVERS HIGHWAY  
ARTESIA, NM 882113b. Phone No. (include area code)  
Ph: 405-552-6560

## 4. Location of Well (Footage, Sec., T., R., M., or Survey Description)

Sec 8 T23S R32E 598FSL 2081FWL  
32.313442 N Lat, 103.698486 W Lon

## 12. CHECK THE APPROPRIATE BOX(ES) TO INDICATE NATURE OF NOTICE, REPORT, OR OTHER DATA

TYPE OF SUBMISSION	TYPE OF ACTION			
<input type="checkbox"/> Notice of Intent	<input type="checkbox"/> Acidize	<input type="checkbox"/> Deepen	<input type="checkbox"/> Production (Start/Resume)	<input type="checkbox"/> Water Shut-Off
<input checked="" type="checkbox"/> Subsequent Report	<input type="checkbox"/> Alter Casing	<input type="checkbox"/> Hydraulic Fracturing	<input type="checkbox"/> Reclamation	<input type="checkbox"/> Well Integrity
<input type="checkbox"/> Final Abandonment Notice	<input type="checkbox"/> Casing Repair	<input type="checkbox"/> New Construction	<input type="checkbox"/> Recomplete	<input type="checkbox"/> Other
	<input type="checkbox"/> Change Plans	<input checked="" type="checkbox"/> Plug and Abandon	<input type="checkbox"/> Temporarily Abandon	
	<input type="checkbox"/> Convert to Injection	<input type="checkbox"/> Plug Back	<input type="checkbox"/> Water Disposal	

13. Describe Proposed or Completed Operation: Clearly state all pertinent details, including estimated starting date of any proposed work and approximate duration thereof. If the proposal is to deepen directionally or recompletable horizontally, give subsurface locations and measured and true vertical depths of all pertinent markers and zones. Attach the Bond under which the work will be performed or provide the Bond No. on file with BLM/BIA. Required subsequent reports must be filed within 30 days following completion of the involved operations. If the operation results in a multiple completion or recompletable in a new interval, a Form 3160-4 must be filed once testing has been completed. Final Abandonment Notices must be filed only after all requirements, including reclamation, have been completed and the operator has determined that the site is ready for final inspection.

Attention Zota Stevens

Devon Energy Production Co., L.P. (Devon) respectfully reports that the subject well was plugged and abandoned on August 28, 2018. The post job procedures, cement report and pictures have been provided by attachment.

Carlsbad Field Office  
OCD Hobbs

14. I hereby certify that the foregoing is true and correct.

Electronic Submission #433921 verified by the BLM Well Information System  
For DEVON ENERGY PRODUCTION COMPANY LP, sent to the Hobbs  
Committed to AFMSS for processing by PRISCILLA PEREZ on 09/06/2018 (18ZS0130SE)

Name (Printed/Typed) JENNIFER HARMS

Title REGULATORY COMPLIANCE ANALYST

Signature (Electronic Submission)

Date 09/05/2018

## THIS SPACE FOR FEDERAL OR STATE OFFICE USE

Approved By

ACCEPTED

ZOTA STEVENS  
Title PETROLEUM ENGINEER

Date 11/13/2018

Conditions of approval, if any, are attached. Approval of this notice does not warrant or certify that the applicant holds legal or equitable title to those rights in the subject lease which would entitle the applicant to conduct operations thereon.

Office Hobbs

Title 18 U.S.C. Section 1001 and Title 43 U.S.C. Section 1212, make it a crime for any person knowingly and willfully to make to any department or agency of the United States any false, fictitious or fraudulent statements or representations as to any matter within its jurisdiction.

(Instructions on page 2)

\*\* BLM REVISED \*\* BLM REVISED \*\* BLM REVISED \*\* BLM REVISED \*\* BLM REVISED \*\*

FOR RECORD ONLY  
NMOC 11/28/18

### **Plug and Abandon Procedure**

1. Cutoff wellhead. Send in wellhead to Cactus to redress for credit. Order new wellhead to location.
2. Rig up casing crew and run 2-7/8 EUE tubing to float collar
3. Pump cement job to completely fill annulus with cement from the float collar to surface
  - a. Leave tubing completely full of cement to surface
4. Cut off casing 3 – 4' below GL
5. Weld plate to cutoff casing. Plate needs to include the following information:
  - a. Company name
  - b. Well Name and Number
  - c. API Number
  - d. Legal Description
6. Take GPS measurement of plate location
  - a. This can be taken with a hand-help GPS (does not need to be certified or done by a surveying company)
  - b. Take picture of GPS coordinate and plate
    - i. Send to engineer to be stored in well file for this well
  - c. Name plate example is shown below.
7. GPS coordinate information / picture will be given to regulatory to file with C-103 (plug and abandon report)
  - a. Upon completion of drilling / completion, regulatory will file C-103, NMOCD will inspect location, bond on well will be released

# HALLIBURTON

iCem<sup>®</sup> Service

**DEVON ENERGY PROD CO LP-EBUSINESS**

STRAY CAT 212H

090599073

**For:**

Date: Tuesday, August 28, 2018

Case 1

Job Date: Tuesday, August 28, 2018

Sincerely,  
TIMOTHY CASEY SR

## Legal Notice

---

### Disclaimer:

All information in this report is provided subject to the terms and conditions which govern the services provided by Halliburton. Halliburton personnel use their best efforts in gathering information and their best judgment in interpreting it, but any interpretation, research, analysis or recommendation furnished by Halliburton are opinions based upon inferences from measurements and empirical relationships and assumptions, which inferences and empirical relationships and assumptions are not infallible, and with respect to which professionals in the industry may differ. iCem 3D Displacement results are used to understand how fluids intermix during a cement job. Simulation and 3D displacement results are not intended as and should not be used as a replacement for bond logs in determining top of cement. Current 3D model calculations are known to model more volume than the input volume for standard cases due to known calculation improvements required. For rotational cases, the modeled volume will be impacted by the same calculations impacting the standard cases, as well as additional constraints imposed to make the calculation time required operationally feasible. Therefore, until further notice, 3D displacement results should not be used for replacement of a bond log, or used as an identifier of top of cement. **HALLIBURTON IS UNABLE TO GUARANTEE THE ACCURACY OF ANY CHART INTERPRETATION, RESEARCH ANALYSIS, OR JOB RECOMMENDATION** and any interpretation or recommendation is not for use of or reliance upon by any third party. The customer has full responsibility for any of its decisions which are based on the information provided in this report.

## Table of Contents

---

Job Design .....	Error! Bookmark not defined.
Overview .....	4
Pressure Schedule Inputs .....	Error! Bookmark not defined.
Pressure Schedule Table .....	Error! Bookmark not defined.
Time of Stages .....	Error! Bookmark not defined.
Real-Time Job Summary .....	Error! Bookmark not defined.
Job Event Log .....	Error! Bookmark not defined.
Custom Graphs .....	Error! Bookmark not defined.
Custom Graph .....	Error! Bookmark not defined.
Appendix .....	9
3D Wellbore Schematic .....	Error! Bookmark not defined.



## 1.0 Job Design

## 1.1 Overview

Job Type	Primary Cement Job
Injection Path	Casing/Conventional
Foam Job	No

## Well Snapshot

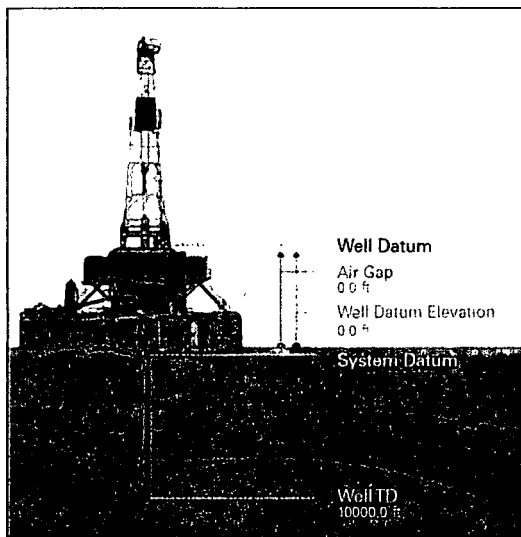

## Simulations Performed

## 1.2 Pressure Schedule Inputs

Pressure Mode	Conventional
---------------	--------------

## 1.3 Pressure Schedule Table

Start (Pump Volume in bbl)	End (Pump Volume in bbl)	Pressure (psi)
0.00	End	0.00

## 1.4 Time of Stages

Graph Label	Time (min)	Stage Starts Pumping	Stage Enters Annulus
①	0.0	Depart from Service Center or Other Site	
②	0.0	Arrive at Location from Service Center	
③	0.0	Assessment Of Location Safety Meeting	
④	0.0	Rig-up Lines	
⑤	0.0	Rig-Up Completed	

iCem Service

(v. 4.5.139)

⑥	0.0	Pre-Job Safety Meeting
⑦	0.0	Post-Job Safety Meeting (Pre Rig-Down)
⑧	0.0	Rig Down Lines
⑨	0.0	Rig-Down Completed
⑩	0.0	Paper Work
⑪	0.0	Pre-Convoy Safety Meeting
⑫	0.0	Depart Location
⑬	0.0	Start Job
⑭	0.0	Test Lines
⑮	0.0	Pump Spacer 1
⑯	0.0	Pump Cement
⑰	0.0	Clean Lines
⑱	0.0	End Job

## 2.0 Real-Time Job Summary

## 2.1 Job Event Log

Type	Seq. No.	Activity	Graph Label	Date	Time	Source	DH Density (ppg)	Comb Pump Rate (bbl/min)	PS Pump Press (psi)	Comments
Event	1	Depart from Service Center or Other Site	Depart from Service Center or Other Site	8/27/2018	18:00:00	USER				
Event	2	Arrive at Location from Service Center	Arrive at Location from Service Center	8/27/2018	23:00:00	USER				RIG RUNNING CASING.
Event	3	Assessment Of Location Safety Meeting	Assessment Of Location Safety Meeting	8/27/2018	23:15:00	USER				ASSESSED SITE FOR HAZARDS.
Event	4	Rig-up Lines	Rig-up Lines	8/28/2018	05:00:00	USER				CUSTOMER REQUESTED WE POSTPONE RIG UP TILL ALL CEMENT ARIVED ON LOCATION, AS WE WOULD BE IN THE WAY OF OTHER OPERATIONS.
Event	5	Rig-Up Completed	Rig-Up Completed	8/28/2018	06:00:00	USER				
Event	6	Pre-Job Safety Meeting	Pre-Job Safety Meeting	8/28/2018	06:05:00	USER	8.27	0.00	30.00	DISCUSSED SAFETY, PPE, AND BARRIERS. ALSO WENT OVER JOB PROCEEDURES.
Event	7	Start Job	Start Job	8/28/2018	06:45:31	COM4	8.33	0.00	29.00	
Event	8	Test Lines	Test Lines	8/28/2018	06:55:15	COM4	8.32	0.00	29.00	TEST LINES TO 2500PSI
Event	9	Pump Spacer 1	Pump Spacer 1	8/28/2018	07:02:07	COM4	8.31	0.00	30.00	PUMP 10 BBLS OF FRESH WATER WITH RED DYE
Event	10	Pump Cement	Pump Cement	8/28/2018	07:10:20	COM4	14.09	4.00	109.00	PUMPED 100000 LBS OF CEMENT PUMPED 100000 LBS OF CEMENT PUMPED 100000 LBS OF CEMENT PUMPED 100000 LBS OF CEMENT PUMPED 100000 LBS OF CEMENT

iCem<sup>®</sup> Service

(v. 4.5.139)

Created: Tuesday, August 28, 2018



Event	11	Clean Lines	Clean Lines	8/28/2018	07:37:44	COM4	15.34	0.00	50.00	
Event	12	End Job	End Job	8/28/2018	07:52:12	COM4	7.83	0.00	33.00	
Event	13	Post-Job Safety Meeting (Pre Rig-Down)	Post-Job Safety Meeting (Pre Rig-Down)	8/28/2018	07:55:00	USER				DISCUSSED HAZZARDS AND PPE.
Event	14	Rig Down Lines	Rig Down Lines	8/28/2018	08:00:00	USER				
Event	15	Rig-Down Completed	Rig-Down Completed	8/28/2018	09:00:00	USER				
Event	16	Paper Work	Paper Work	8/28/2018	09:15:00	USER				
Event	17	Pre-Convoy Safety Meeting	Pre-Convoy Safety Meeting	8/28/2018	09:25:00	USER				DISCUSSED ROUTE, SAFE DRIVING, AND ROAD CONDITIONS.
Event	18	Depart Location	Depart Location	8/28/2018	09:30:00	USER				THANK YOU, TIMOTHY CASEY AND CREW.

## 3.0 Custom Graphs

### 3.1 Custom Graph

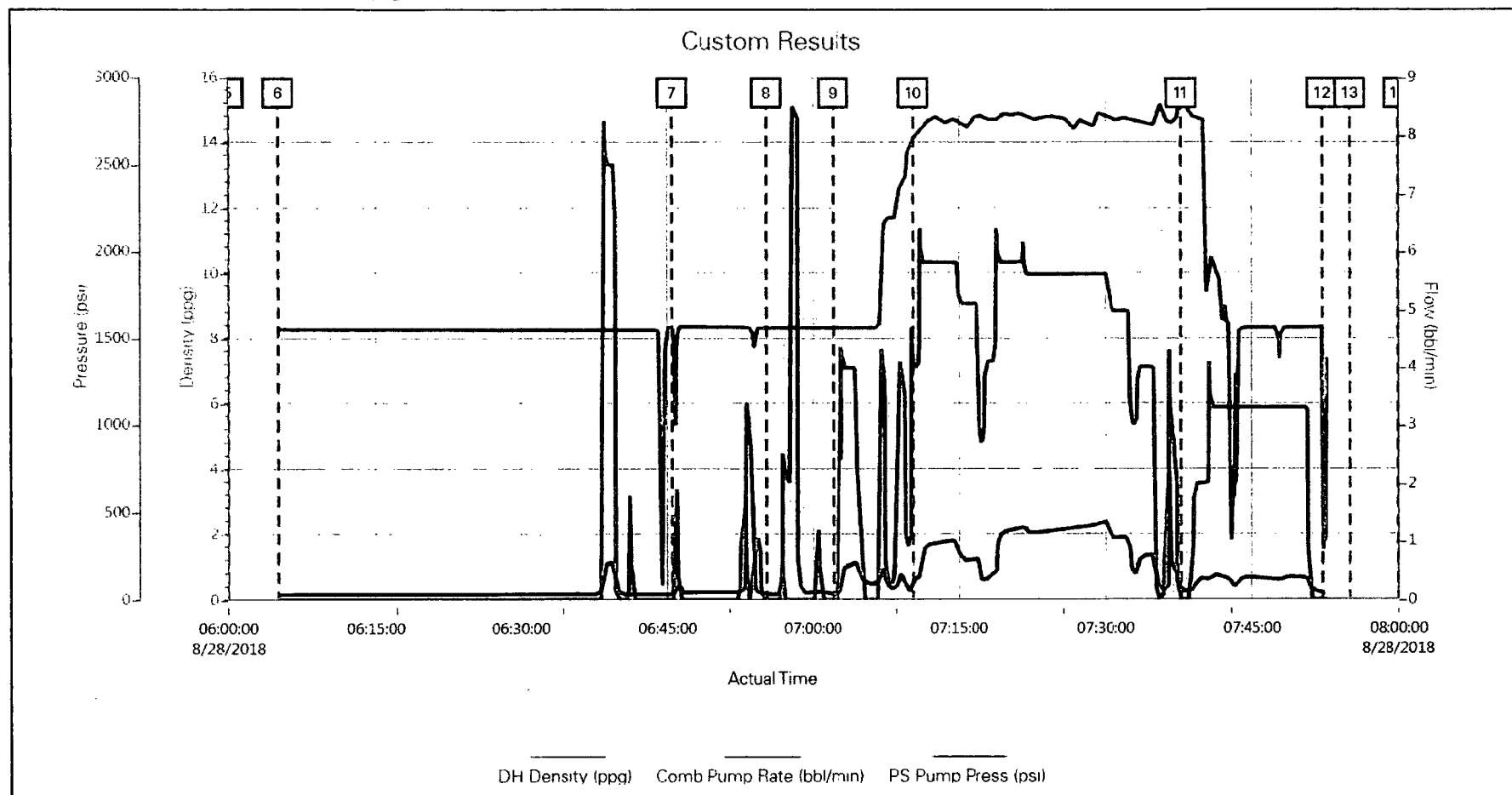

## 4.0 Appendix

### 4.1 3D Wellbore Schematic

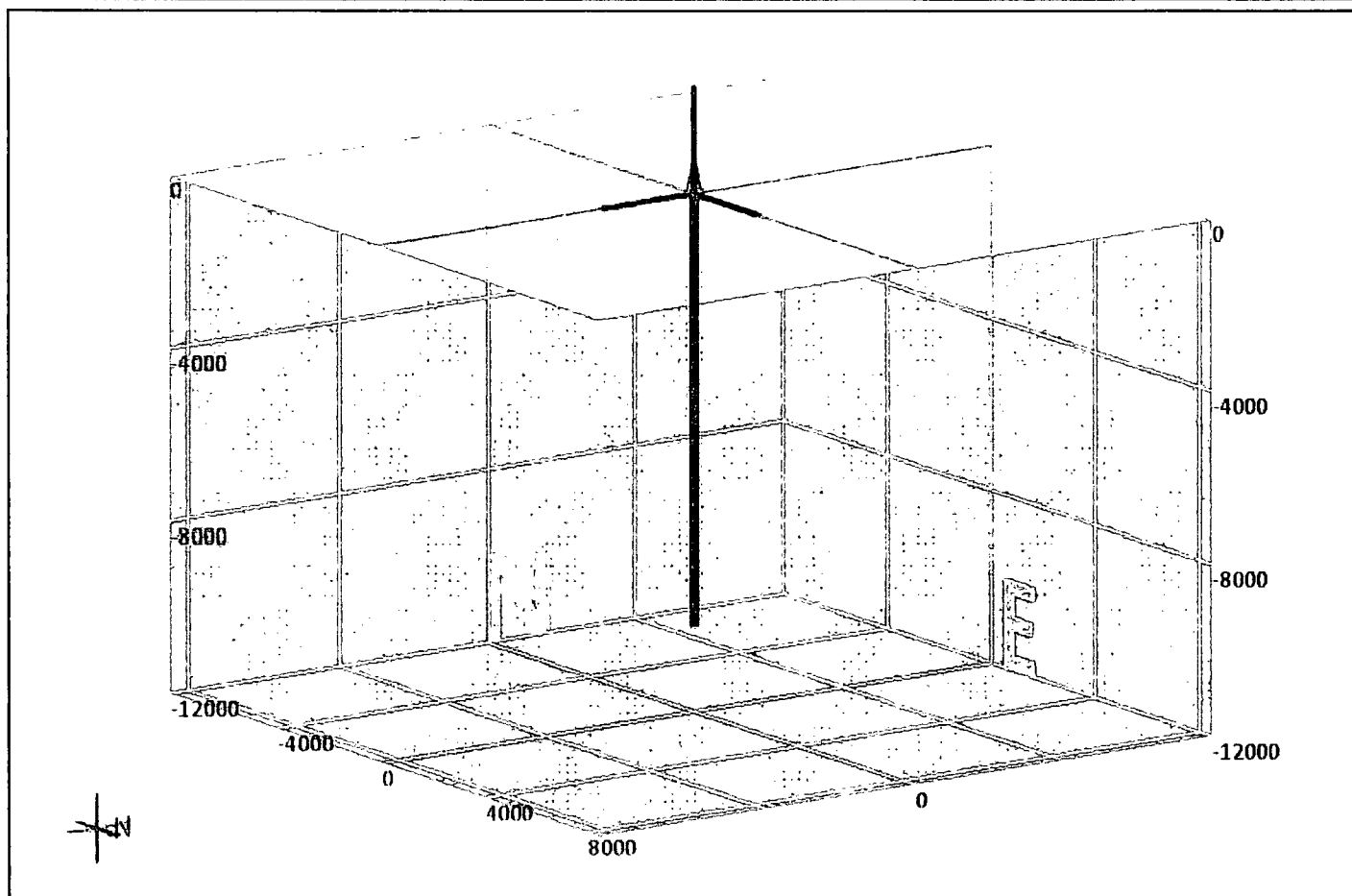

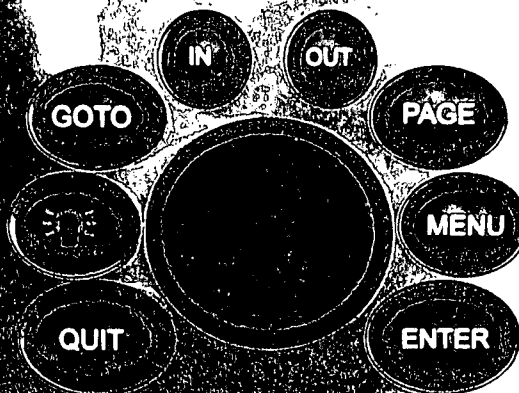

GPS 72H

ELWATHN ACCURACY  
3636' 15.1'  
2D GPS Location  
ELEVATION 10251M  
1231313'  
10251M

GARMIN



DIVONELLE

STAY CAT 5

HELD

ON

TO

THE

WALL

OF



CARMIN

3348 11  
00000000

0000

