

UNITED STATES
DEPARTMENT OF THE INTERIOR
BUREAU OF LAND MANAGEMENT

Hobbs Field Office

FORM APPROVED
OMB NO. 1004-0137
Expires: January 31, 2018**SUNDRY NOTICES AND REPORTS ON WELLS**
*Do not use this form for proposals to drill or to re-enter an abandoned well. Use form 3160-3 (APD) for such proposals.*5. Lease Serial No.
NMNM0245247

6. If Indian, Allottee or Tribe Name

7. If Unit or CA/Agreement, Name and/or No.

8. Well Name and No.
EK 30 BS2 FEDERAL COM 4H9. API Well No.
30-025-4315110. Field and Pool or Exploratory Area
EK BONE SPRING11. County or Parish, State
LEA COUNTY, NM

SUBMIT IN TRIPLICATE - Other instructions on page 2

HOBBS OCD

1. Type of Well

☒ Oil Well ☐ Gas Well ☐ Other2. Name of Operator
MCELVAIN ENERGY INCContact: TONY G COOPER
E-Mail: tony.cooper@mcelvain.com3a. Address
511 16TH STREET STE. 700
DENVER, CO 802023b. Phone Number
Ph: 303-962-4409
Fx: 303-893-0914

4. Location of Well (Footage, Sec., T., R., M., or Survey Description)

Sec 30 T18S R34E Mer NMP 80FSL 1050FWL

12. CHECK THE APPROPRIATE BOX(ES) TO INDICATE NATURE OF NOTICE, REPORT, OR OTHER DATA

TYPE OF SUBMISSION	TYPE OF ACTION			
<input checked="" type="checkbox"/> Notice of Intent	<input type="checkbox"/> Acidize	<input type="checkbox"/> Deepen	<input type="checkbox"/> Production (Start/Resume)	<input type="checkbox"/> Water Shut-Off
<input type="checkbox"/> Subsequent Report	<input type="checkbox"/> Alter Casing	<input type="checkbox"/> Hydraulic Fracturing	<input type="checkbox"/> Reclamation	<input type="checkbox"/> Well Integrity
<input type="checkbox"/> Final Abandonment Notice	<input type="checkbox"/> Casing Repair	<input type="checkbox"/> New Construction	<input type="checkbox"/> Recomplete	<input checked="" type="checkbox"/> Other
	<input type="checkbox"/> Change Plans	<input type="checkbox"/> Plug and Abandon	<input type="checkbox"/> Temporarily Abandon	Change to Original A
	<input type="checkbox"/> Convert to Injection	<input type="checkbox"/> Plug Back	<input type="checkbox"/> Water Disposal	PD

13. Describe Proposed or Completed Operation: Clearly state all pertinent details, including estimated starting date of any proposed work and approximate duration thereof. If the proposal is to deepen directionally or recomplete horizontally, give subsurface locations and measured and true vertical depths of all pertinent markers and zones. Attach the Bond under which the work will be performed or provide the Bond No. on file with BLM/BIA. Required subsequent reports must be filed within 30 days following completion of the involved operations. If the operation results in a multiple completion or recompletion in a new interval, a Form 3160-4 must be filed once testing has been completed. Final Abandonment Notices must be filed only after all requirements, including reclamation, have been completed and the operator has determined that the site is ready for final inspection.

McElvain is respectfully requesting the following changes to this previously approved APD.

Old SHL - 80' FSL, 1050' FWL
New SHL - 30' FSL, 1050' FWL

Revised C-102 Attached

Current under DOI-BLM-NM-P20-2016-1127-EA

OK Per Bel Bellan 11-16-2018 Same Work APD No New Surveys Pict-Bur

14. I hereby certify that the foregoing is true and correct.

Electronic Submission #443307 verified by the BLM Well Information System
For MCELVAIN ENERGY INC, sent to the Hobbs
Committed to AFMSS for processing by PRISCILLA PEREZ on 11/09/2018 ()

Name (Printed/Typed) TONY G COOPER

Title REGULATORY MANAGER

Signature (Electronic Submission)

Date 11/08/2018

THIS SPACE FOR FEDERAL OR STATE OFFICE USE

Approved By

Title

Date

Conditions of approval, if any, are attached. Approval of this notice does not warrant or certify that the applicant holds legal or equitable title to those rights in the subject lease which would entitle the applicant to conduct operations thereon.

Office

Title 18 U.S.C. Section 1001 and Title 43 U.S.C. Section 1212, make it a crime for any person knowingly and willfully to make to any department or agency of the United States any false, fictitious or fraudulent statements or representations as to any matter within its jurisdiction.

(Instructions on page 2)

** OPERATOR-SUBMITTED ** OPERATOR-SUBMITTED ** OPERATOR-SUBMITTED **

DISTRICT I
1825 N. French Dr., Hobbs, NM 88240
Phone (575) 393-6161 Fax: (575) 393-0720
DISTRICT II
811 S. First St., Artesia, NM 88210
Phone (575) 748-1253 Fax: (575) 748-0725

DISTRICT III
1000 Rio Brazos Rd., Aztec, NM 87410
Phone (505) 334-6178 Fax: (505) 334-6170

DISTRICT IV
1220 S. St. Francis Dr., Santa Fe, NM 87505
Phone (505) 476-3480 Fax: (505) 476-3462

State of New Mexico
Energy, Minerals and Natural Resources Department

Form C-102
Revised August 1, 2011

Submit one copy to appropriate
District Office

OIL CONSERVATION DIVISION
1220 South St. Francis Dr.
Santa Fe, New Mexico 87505

WELL LOCATION AND ACREAGE DEDICATION PLAT

☐ AMENDED REPORT

API Number 30-025-43181	Pool Code	Pool Name
Property Code 715044	Property Name EK 30 BS2 FEDERAL COM	Well Number 4H
OGRID No. 22044	Operator Name McELVAIN ENERGY, INC	Elevation 3862'

Surface Location

UL or lot No.	Section	Township	Range	Lot Idn	Feet from the	North/South line	Feet from the	East/West line	County
M	30	18 S	34 E		30	SOUTH	1050	WEST	LEA

Bottom Hole Location If Different From Surface

UL or lot No.	Section	Township	Range	Lot Idn	Feet from the	North/South line	Feet from the	East/West line	County
L	19	18 S	34 E		2539	SOUTH	660	WEST	LEA
Dedicated Acres	Joint or Infill	Consolidation Code	Order No.						

NO ALLOWABLE WILL BE ASSIGNED TO THIS COMPLETION UNTIL ALL INTERESTS HAVE BEEN CONSOLIDATED
OR A NON-STANDARD UNIT HAS BEEN APPROVED BY THE DIVISION

<p>LAST TAKE POINT BOTTOM HOLE LOCATION Lat - N 32.732949° Long - W 103.605844° NMSPC - N 631145.5 E 765040.6 (NAD-83)</p>	<p>N: 633880.8 E: 764360.5 (NAD83)</p> <p>N: 631144.1 E: 764710.6 (NAD83)</p> <p>N: 628602.5 E: 764359.2 (NAD83)</p> <p>N: 623325.2 E: 764440.6 (NAD83)</p>	<p>N: 633880.8 E: 764360.5 (NAD83)</p> <p>N: 631148.8 E: 765347.5 (NAD83)</p> <p>N: 628621.3 E: 766996.1 (NAD83)</p> <p>N: 623431.6 E: 765410.6 (NAD83)</p>	<p>N: 633891.6 E: 768539.8 (NAD83)</p> <p>N: 628640.1 E: 766503.2 (NAD83)</p> <p>N: 623355.6 E: 768645.6 (NAD83)</p>	<p>OPERATOR CERTIFICATION</p> <p>I hereby certify that the information contained herein is true and complete to the best of my knowledge and belief, and that this organization either owns a working interest or unleased mineral interest in the land including the proposed bottom hole location or has a right to drill this well at this location pursuant to a contract with an owner of such a mineral or working interest, or to a voluntary pooling agreement or a compulsory pooling order heretofore entered by the division.</p> <p><i>Tony Cooper</i> 11-8-18 Signature Date</p> <p><i>Tony Cooper</i> Printed Name</p> <p><i>Tony C @ mclvain.com</i> Email Address</p> <p>SURVEYOR CERTIFICATION</p> <p>I hereby certify that the well location shown on this plat was plotted from field notes of actual surveys made by me or under my supervision and that the same is true and correct to the best of my belief.</p> <p>OCTOBER 30 2018 Date Surveyed</p> <p><i>[Signature]</i> Signature of Professional Surveyor</p> <p>Certified Professional Surveyor 7977 Bryan Conners</p> <p>0' 1000' 2000' 3000' 4000' SCALE: 1" = 2000' WO Num.: 34176</p>
--	---	---	--	--

SECTIONS 30&31, TOWNSHIP 18 SOUTH, RANGE 34 EAST, N.M.P.M.,
LEA COUNTY, NEW MEXICO.

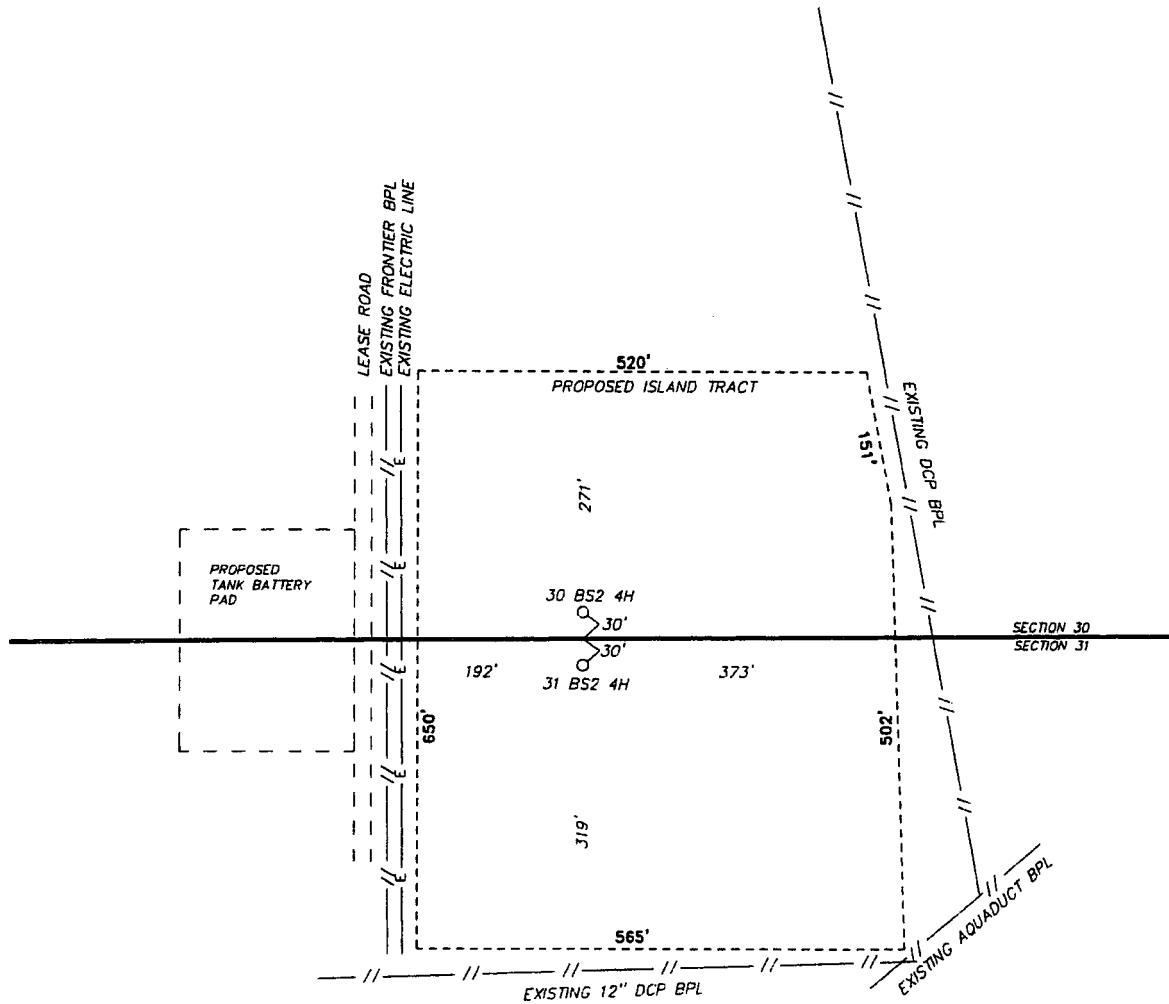

McELVAIN ENERGY, INC
EK 30 BS2 FEDERAL COM 4H
ELEV. - 3862'

Lat - N 32.711545'
Long - W 103.604557'
NMSPEC - N 623361.7
E 765489.9
(NAD-83)

Directions to Location:

ON STATE HIGHWAY 529 GO 0.1 MILE WEST OF MILE
MARKER 17, GO SOUTH ON LEASE ROAD 2.9 MILES
TAKE CURVE EAST ANOTHER 1.0 MILES, THEN GO
SOUTH 0.1 MILES TO THE LOCATION.

MONUMENT, NM IS ±20 MILES TO THE SOUTHEAST OF LOCATION.

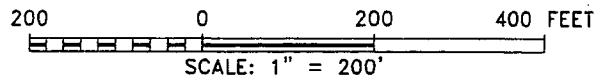

McELVAIN ENERGY, INC

REF: EK 30 BS2 FEDERAL COM 4H / WELL PAD TOPO

THE EK 30 BS2 FEDERAL COM 4H LOCATED 30' FROM
THE SOUTH LINE AND 1050' FROM THE WEST LINE OF
SECTION 30, TOWNSHIP 18 SOUTH, RANGE 34 EAST.

N.M.P.M., LEA COUNTY, NEW MEXICO.

basin
surveys
focused on excellence
in the oilfield

P.O. Box 1786 (575) 393-7316 - Office
1120 N. West County Rd. (575) 392-2206 - Fax
Hobbs, New Mexico 88241 basin-surveys.com

W.O. Number: 34176

Drawn By: K. GOAD

Date: 11-02-2018

Survey Date: 10-31-2018

Sheet 1 of 1 Sheets

SECTIONS 30&31, TOWNSHIP 18 SOUTH, RANGE 34 EAST, N.M.P.M.,
LEA COUNTY, NEW MEXICO.

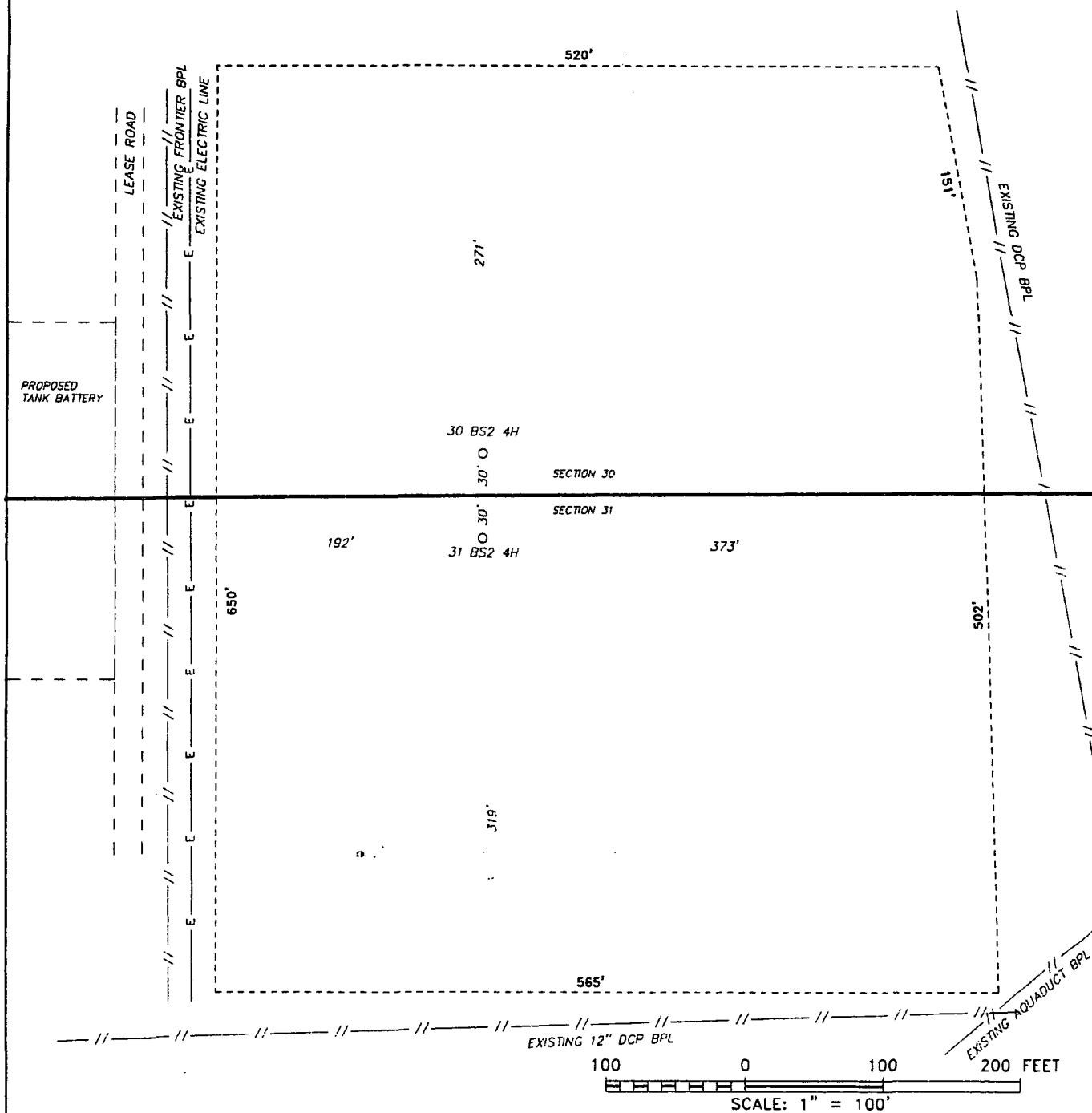

McELVAIN ENERGY, INC

REF: EK 30 BS2 FEDERAL COM 4H / WELL PAD TOPO

THE EK 30 BS2 FEDERAL COM 4H LOCATED 30' FROM
THE SOUTH LINE AND 1050' FROM THE WEST LINE OF
SECTION 30, TOWNSHIP 18 SOUTH, RANGE 34 EAST.

N.M.P.M., LEA COUNTY, NEW MEXICO.

**basin
surveys**
focused on excellence
in the oilfield

P.O. Box 1786 (575) 393-7516 - Office
1120 N. West County Rd. (575) 392-2206 - Fax
Hobbs, New Mexico 88241 basin-surveys.com

W.O. Number: 34176 | Drawn By: K. GOAD | Date: 11-02-2018 | Survey Date: 10-31-2018 | Sheet 1 of 1 Sheets

McELVAIN
ENERGY, INC

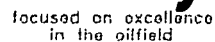
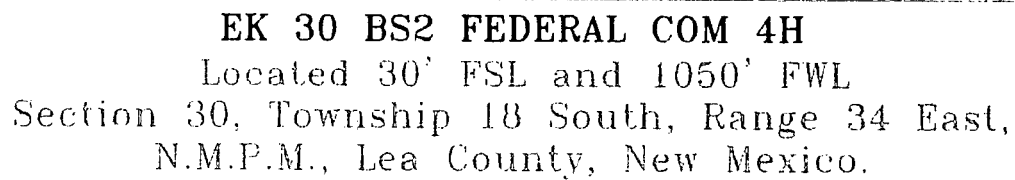

0 1 MI 2 MI 3 MI 4 MI
SCALE: 1" = 2 MILES
WQ Number. KJC 34176
Survey Date: 10-31-2018
YELLOW TINT - USA LAND
BLUE TINT - STATE LAND
NATURAL COLOR - FEE LAND

McELVAIN
ENERGY, INC

