

Submit 1 Copy To Appropriate District Office
District I – (575) 393-6161
1625 N. French Dr., Hobbs, NM 88240
District II – (575) 748-1283
811 S. First St., Artesia, NM 88210
District III – (505) 334-6178
1000 Rio Brazos Rd., Aztec, NM 87410
District IV – (505) 476-3460
1220 S. St. Francis Dr., Santa Fe, NM 87505

State of New Mexico
Energy, Minerals and Natural Resources

Form C-103
Revised July 18, 2013

OIL CONSERVATION DIVISION
1220 South St. Francis Dr.
Santa Fe, NM 87505

SUNDRY NOTICES AND REPORTS ON WELLS (DO NOT USE THIS FORM FOR PROPOSALS TO DRILL OR TO DEEPEN OR PLUG BACK TO A DIFFERENT RESERVOIR. USE "APPLICATION FOR PERMIT" (FORM C-101) FOR SUCH PROPOSALS.)		WELL API NO. 30-025-31760
1. Type of Well: Oil Well <input type="checkbox"/> Gas Well <input type="checkbox"/> Other INJECTION		5. Indicate Type of Lease STATE <input type="checkbox"/> FEE <input checked="" type="checkbox"/>
2. Name of Operator LEGACY RESERVES OPERATING LP		6. State Oil & Gas Lease No.
3. Address of Operator PO BOX 10848, MIDLAND, TX 79702		7. Lease Name or Unit Agreement Name SOUTH JUSTIS UNIT F
4. Well Location Unit Letter <u>N</u> : <u>1150</u> feet from the <u>SOUTH</u> line and <u>2550</u> feet from the <u>WEST</u> line Section <u>13</u> Township <u>25S</u> Range <u>37E</u> NMPM County <u>LEA</u>		8. Well Number <u>182</u>
11. Elevation (Show whether DR, RKB, RT, GR, etc.) 3071' GR		9. OGRID Number 240974
		10. Pool name or Wildcat JUSTIS; BLINEBRY-TUBB-DRINKARD

12. Check Appropriate Box to Indicate Nature of Notice, Report or Other Data

NOTICE OF INTENTION TO:

PERFORM REMEDIAL WORK ☐ PLUG AND ABANDON ☐
TEMPORARILY ABANDON ☐ CHANGE PLANS ☐
PULL OR ALTER CASING ☐ MULTIPLE COMPL ☐
DOWNHOLE COMMINGLE ☐
CLOSED-LOOP SYSTEM ☐
OTHER: ☐

SUBSEQUENT REPORT OF:

REMEDIAL WORK ☐ ALTERING CASING ☐
COMMENCE DRILLING OPNS. ☐ P AND A ☐
CASING/CEMENT JOB ☐
OTHER: PRESSURE TEST-UIC PURPOSES ☒

13. Describe proposed or completed operations. (Clearly state all pertinent details, and give pertinent dates, including estimated date of starting any proposed work). SEE RULE 19.15.7.14 NMAC. For Multiple Completions: Attach wellbore diagram of proposed completion or recompletion.

10/30/18 – RAN MIT, PRESSURE CASING TO 480#. WITNESSED BY GEORGE BOWER-NMOCD, CHART ATTACHED.

Spud Date:

Rig Release Date:

I hereby certify that the information above is true and complete to the best of my knowledge and belief.

SIGNATURE Laura Pina TITLE COMPLIANCE COORDINATOR DATE 11/28/2018

Type or print name LAURA PINA E-mail address: lpina@legacylp.com PHONE: 432-689-5200

For State Use Only

APPROVED BY: Rick Rickman TITLE Compliance Officer DATE 12-7-18

Conditions of Approval (if any):

State of New Mexico
Energy, Minerals and Natural Resources Department
Oil Conservation Division Hobbs District Office

BRADENHEAD TEST REPORT

Operator Name <i>Legacy</i>		API Number <i>30-025-31760</i>
Property Name <i>South Justis</i>		Well No. <i>182N</i>

Surface Location									
UL - Lot <i>N</i>	Section <i>13</i>	Township <i>25S</i>	Range <i>37E</i>		Feet from <i>1150</i>	N/S Line <i>S</i>	Feet From <i>2530</i>	E/W Line <i>W</i>	County <i>LCA</i>

Well Status									
TA'D WELL YES	<i>NO</i>	SHUT-IN YES	<i>NO</i>	INJECTOR <i>INJ</i>	SWD	OIL	PRODUCER GAS	DATE <i>10/30/18</i>	

OBSERVED DATA

	(A)Surface	(B)Interm(1)	(C)Interm(2)	(D)Prod Csg	(E)Tubing
Pressure	<i>0</i>	<i>—</i>	<i>—</i>	<i>0</i>	<i>500</i>
Flow Characteristics					
Pull	<i>Y/N</i>	<i>Y/N</i>	<i>Y/N</i>	<i>Y/N</i>	CO2 <i>—</i>
Steady Flow	<i>Y/N</i>	<i>Y/N</i>	<i>Y/N</i>	<i>Y/N</i>	WTR <i>—</i>
Surges	<i>Y/N</i>	<i>Y/N</i>	<i>Y/N</i>	<i>Y/N</i>	GAS <i>—</i>
Down to nothing	<i>Y/N</i>	<i>Y/N</i>	<i>Y/N</i>	<i>Y/N</i>	Type of Fluid Injected for Waterflood if applies
Gas or Oil	<i>Y/N</i>	<i>Y/N</i>	<i>Y/N</i>	<i>Y/N</i>	
Water	<i>Y/N</i>	<i>Y/N</i>	<i>Y/N</i>	<i>Y/N</i>	

Remarks – Please state for each string (A,B,C,D,E) pertinent information regarding bleed down or continuous build up if applies.

Signature:	OIL CONSERVATION DIVISION
Printed name:	Entered into RBDMS
Title:	Re-test <i>RR</i>
E-mail Address:	
Date: <i>10/30/18</i>	Phone:
Witness: <i>J. Bauer</i>	

INSTRUCTIONS ON BACK OF THIS FORM

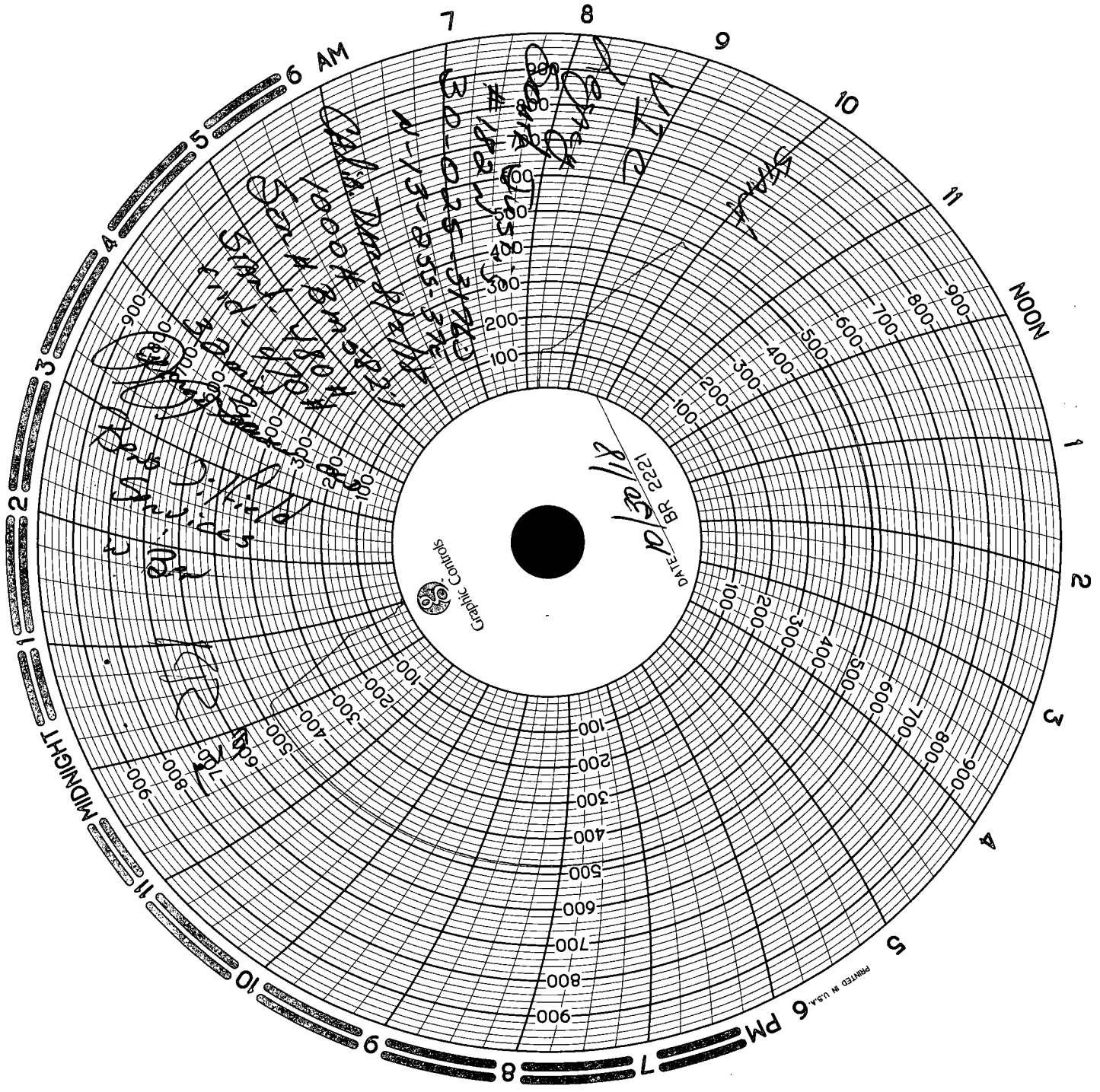

DATE 8/21/21
BR 2221
A

PRINTED IN U.S.A.