

DISTRICT I
1625 N. French Dr., Hobbs, NM 88240
Phone: (575) 393-6161 Fax: (575) 393-0720
DISTRICT II
811 S. First St., Artesia, NM 88210
Phone: (575) 748-1283 Fax: (575) 748-9720
DISTRICT III
1000 Rio Brazos Rd., Aztec, NM 87410
Phone: (505) 334-6178 Fax: (505) 334-6170
DISTRICT IV
1220 S. St. Francis Dr., Santa Fe, NM 87505
Phone: (505) 476-3460 Fax: (505) 476-3462

State of New Mexico
Energy, Minerals & Natural Resources Department
OIL CONSERVATION DIVISION
1220 South St. Francis Dr.
Santa Fe, New Mexico 87505

Form C-102
Revised August 1, 2011
Submit one copy to appropriate
District Office
☒ AMENDED REPORT

WELL LOCATION AND ACREAGE DEDICATION PLAT

API Number 30-025-43908	Pool Code 96101	Pool Name SWD; DEVONIAN
Property Code 318422	Property Name SOLARIS BRINSTOOL SWD	Well Number 1
OGRID No. 371643	Operator Name SOLARIS WATER MIDSTREAM, LLC	Elevation 3390.1'

Surface Location

UL or lot no.	Section	Township	Range	Lot Idn	Feet from the	North/South line	Feet from the	East/West line	County
H	29	25 S	33 E		2390'	NORTH	615'	EAST	LEA

Bottom Hole Location If Different From Surface

UL or lot no.	Section	Township	Range	Lot Idn	Feet from the	North/South line	Feet from the	East/West line	County
H	29	25 S	33 E		2410'	NORTH	661'	EAST	LEA
Dedicated Acres 4.82	Joint or Infill	Consolidated Code	Order No.						

No allowable will be assigned to this completion until all interests have been consolidated or a non-standard unit has been approved by the division.

NW CORNER LAT.: 32.1088478° LON.: -103.6028485°	NE CORNER LAT.: 32.1088182° LON.: -103.5857691°		OPERATOR CERTIFICATION I hereby certify that the information contained herein is true and complete to the best of my knowledge and belief, and that this organization either owns a working interest or unleased mineral interest in the land including the proposed bottom hole location or has a right to drill this well at this location pursuant to a contract with an owner of such a mineral or working interest, or to voluntary pooling agreement or a compulsory pooling order heretofore entered by the division. Signature: <u>Bonnie Atwater</u> Date: <u>2/11/19</u>
			BH BRINSTOOL SWD 1 NMSP-E (NAD 83) N.(Y): = 401734.2' E.(X): = 772202.9' LAT.: = 32°06'08.11" N LON.: = 103°35'15.93" W NMSP-E (NAD 27) N.(Y): = 401676.5' E.(X): = 731016.6' LAT.: = 32.1021275° N LON.: = 103.5872869° W
SW CORNER LAT.: 32.0943224° LON.: -103.6028531°	SE CORNER LAT.: 32.0943102° LON.: -103.5857757°	BRINSTOOL SWD 1 NMSP-E (NAD 83) N.(Y): = 401715.5' E.(X): = 772157.1' LAT.: = 32°06'07.93" N LON.: = 103°35'16.46" W NMSP-E (NAD 27) N.(Y): = 401657.8' E.(X): = 730970.7' LAT.: = 32.1020769° N LON.: = 103.5874353° W	SURVEYORS CERTIFICATION I hereby certify that the well location shown on this plat was plotted from field notes of actual surveys made by me or under my supervision, and that the same is true and correct to the best of my belief. JANUARY 24, 2019 Date of Survey Signature and Seal of Professional Surveyor:
			James E. Tompkins Signature Job No.: <u>WTC53006</u> Draft: <u>M.P.</u> JAMES E. TOMPKINS 14729 Certificate Number

PLAT: 3000-SOLARIS BRINSTOOL SWD 1 LAYOUT TAB: C102-HORIZONTAL WELL

**SECTION 29, TOWNSHIP 25 SOUTH, RANGE 33 EAST, N.M.P.M.,
LEA COUNTY, NEW MEXICO**

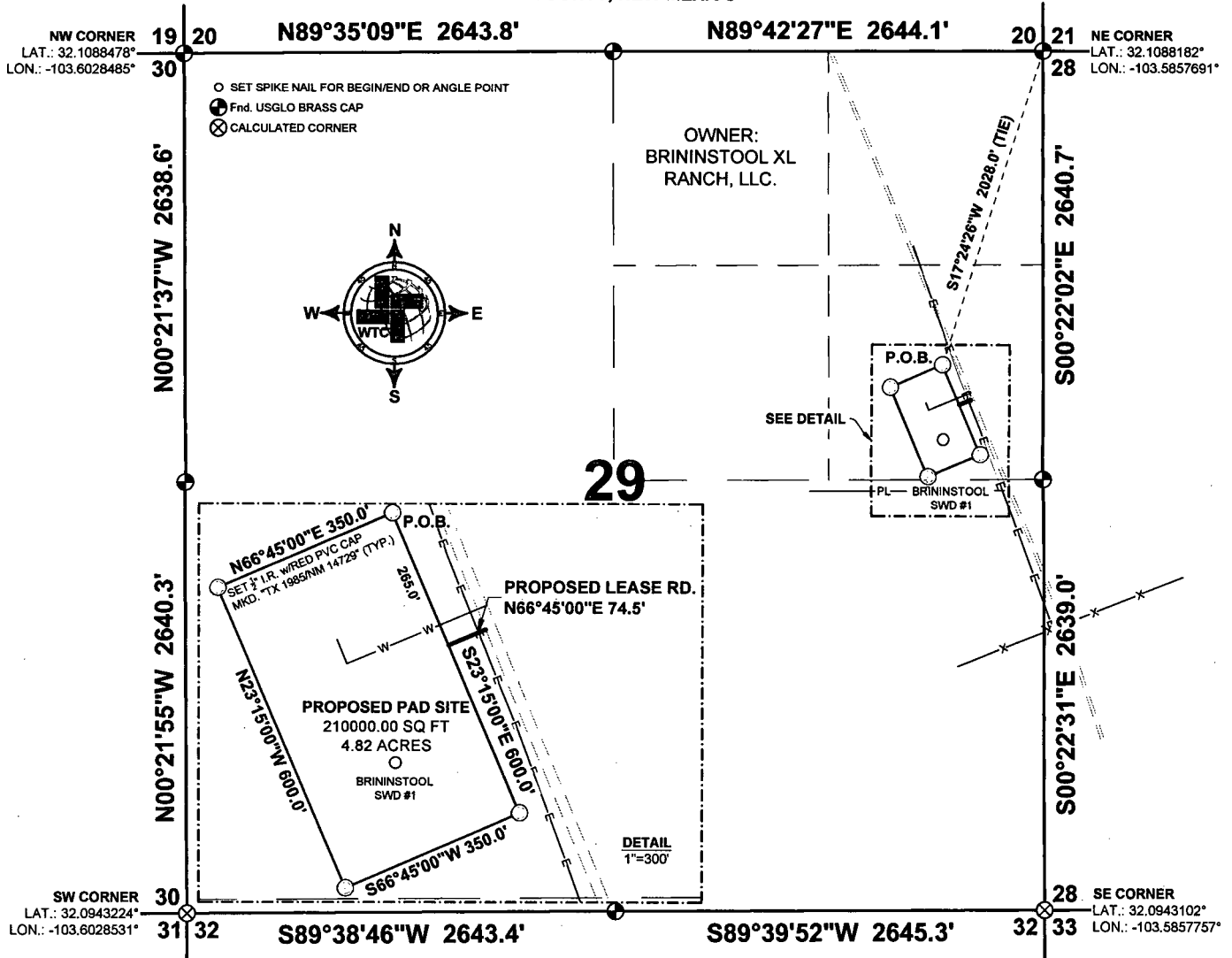

DESCRIPTION

DESCRIPTION OF A 4.82 ACRE TRACT OF LAND SITUATED IN SECTION 29, TOWNSHIP 25 SOUTH, RANGE 33 EAST, N.M.P.M., LEA COUNTY, NEW MEXICO AND BEING MORE PARTICULARLY DESCRIBED AS FOLLOWS;

BEGINNING AT N.(Y) 402193.7' - E.(X) 772195.9' A ONE-HALF INCH IRON ROD WITH A RED PLASTIC CAP MARKED "TX 1985 NM 14729" (RPC) SET FOR THE NORTHEAST CORNER HEREOF, WHICH LIES S.17°24'26"W., 2028.0 FEET FROM A USGLO BRASS CAP, FOUND AND ACCEPTED AS THE NORTHEAST CORNER OF SECTION 29;

THENCE S.23°15'00"E., 600.0 FEET TO A RPC, SET FOR THE SOUTHEAST CORNER HEREOF;

THENCE S.66°45'00"W., 350.0 FEET TO A RPC, SET FOR THE SOUTHWEST CORNER HEREOF;

THENCE N.23°15'00"W., 600.0 FEET TO A RPC, SET FOR THE NORTHWEST CORNER HEREOF;

THENCE N.66°45'00"E., 350.0 FEET TO THE POINT OF BEGINNING AND CONTAINING 4.82 ACRES OF LAND AND HAVING A PROPOSED LEASE ROAD BEARING N.66°45'00"E., 74.5 FEET FROM A POINT ON THE EAST LINE OF AFORED DESCRIBED TRACT THAT LIES S.23°45'00"E., 265.0 FEET FROM THE NORTHEAST CORNER OF SAID TRACT.

NOTES:

1. BASIS OF BEARING, COORDINATES, AND DISTANCES ARE A TRANSVERSE MERCATOR PROJECTION OF THE NEW MEXICO STATE PLANE COORDINATE SYSTEM, EAST ZONE, NAD 83, BASED ON CONTROL POINT RED BULL AT N.=392976.411' - E.=785426.315', WITH A CONVERGENCE ANGLE OF 00°25'06.75" AND A COMBINED SCALE FACTOR OF 0.999822433

1000 0 1000 2000 FEET



SCALE: 1" = 1000'

I, JAMES E. TOMPKINS, NEW MEXICO PROFESSIONAL SURVEYOR NO. 14729, DO HEREBY CERTIFY THAT THIS PLAT AND THE ACTUAL SURVEY ON THE GROUND UPON WHICH IT IS BASED WERE PERFORMED BY ME OR UNDER MY DIRECT SUPERVISION; THAT I AM RESPONSIBLE FOR THIS SURVEY; THAT THIS SURVEY MEETS THE MINIMUM STANDARDS FOR SURVEYING IN NEW MEXICO; AND THAT IT IS TRUE AND CORRECT TO THE BEST OF MY KNOWLEDGE AND BELIEF.

01/24/2019

JAMES E. TOMPKINS, N.M. P.L.S.

SURVEY DATE: 01/24/2019

JOB NO.: WTC00000

No.14729

DRAFT:M.Y.

SHEET:01 OF 01



BRININSTOOL SWD #1
A 4.82 ACRE TRACT IN
SEC. 29, T25S, R33E, N.M.P.M.,
LEA CO., NEW MEXICO



WTC, INC.

405 S.W. 1st Street
Andrews, TX 79714
(432) 523-2181

AERIAL LOCATION

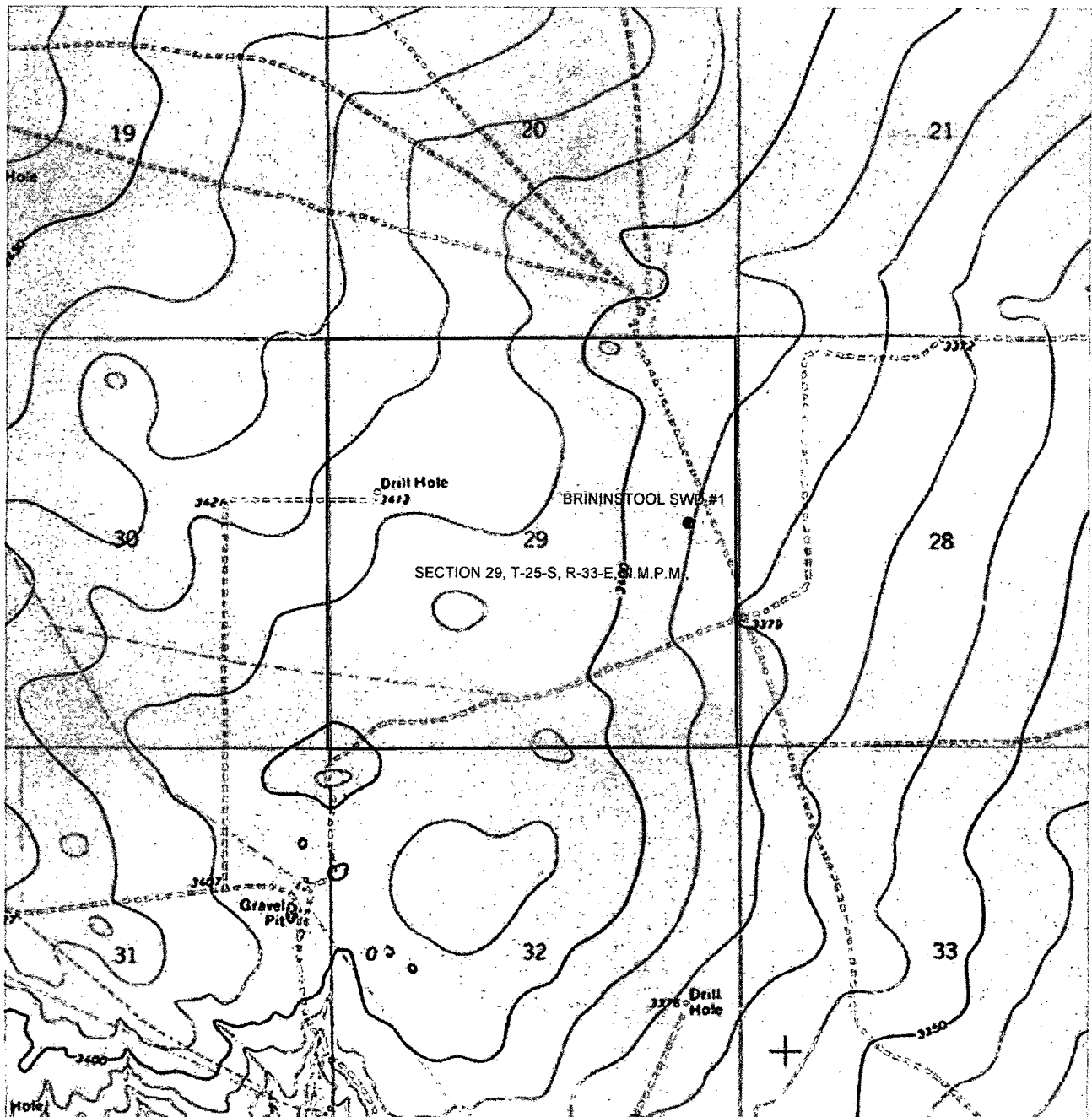

SECTION: 29, T-25-S, R-33-E

COUNTY: LEA STATE: NM

DESCRIPTION: 2390 FNL & 615 FEL

OPERATOR: SOLARIS MIDSTREAM

WELL NAME: BRININSTOOL SWD #1

2000 0 2000 4000 FEET



SCALE: 1" = 2000'

DRIVING DIRECTIONS:

FROM THE JUNCTION OF NM HWY 128 AND J-1/ORLA RD. GO SOUTHERLY FOR APPROXIMATELY 10.5 MILES TO PIPELINE RD. TURN LEFT AT PIPELINE. GO EASTERLY APPROXIMATELY 5.0 MILES TO A LEASE ROAD TO THE LEFT. TURN LEFT AT SAID LEASE ROAD. GO NORTHERLY FOR APPROXIMATELY 3.0 MILES TO A POINT ON SAID LEASE ROAD. THE STAKED LOCATION FLAG IS TO THE WEST APPROXIMATELY 257 FEET.



WTC, INC.

405 S.W. 1st Street
Andrews, TX 79714
(432) 523-2181

TEXAS REGISTERED ENGINEERING FIRM F-2746
TEXAS REGISTERED SURVEYOR FIRM #100792-00

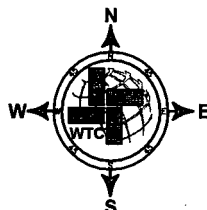

JOB No.: 51715

LOCATION VERIFICATION MAP



SECTION: 29, T-25-S, R-33-E

COUNTY: LEA STATE: NM

DESCRIPTION: 2390 FNL & 615 FEL

OPERATOR: SOLARIS MIDSTREAM

WELL NAME: BRININSTOOL SWD #1

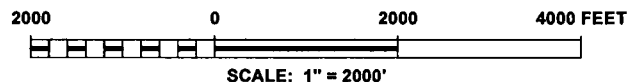

DRIVING DIRECTIONS:

FROM THE JUNCTION OF NM HWY 128 AND J-1/ORLA RD. GO SOUTHERLY FOR APPROXIMATELY 10.5 MILES TO PIPELINE RD. TURN LEFT AT PIPELINE. GO EASTERLY APPROXIMATELY 5.0 MILES TO A LEASE ROAD TO THE LEFT. TURN LEFT AT SAID LEASE ROAD. GO NORTHERLY FOR APPROXIMATELY 3.0 MILES TO A POINT ON SAID LEASE ROAD. THE STAKED LOCATION FLAG IS TO THE WEST APPROXIMATELY 257 FEET.



WTC, INC.

405 S.W. 1st Street
Andrews, TX 79714
(432) 523-2181

TEXAS REGISTERED ENGINEERING FIRM F-2746
TEXAS REGISTERED SURVEYOR FIRM #100792-00

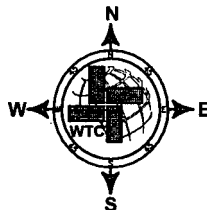

JOB No.: 51715