

HOED Hobbs

FEB 13 2019

FORM APPROVED
OMB No. 1004-0137
Expires: January 31, 2018

R/E

UNITED STATES
DEPARTMENT OF THE INTERIOR
BUREAU OF LAND MANAGEMENT

APPLICATION FOR PERMIT TO DRILL OR REENTER

RECEIVED

1a. Type of work: <input checked="" type="checkbox"/> DRILL <input type="checkbox"/> REENTER			5. Lease Serial No. NMNM0559539		
1b. Type of Well: <input checked="" type="checkbox"/> Oil Well <input type="checkbox"/> Gas Well <input type="checkbox"/> Other			6. If Indian, Allottee or Tribe Name		
1c. Type of Completion: <input type="checkbox"/> Hydraulic Fracturing <input checked="" type="checkbox"/> Single Zone <input type="checkbox"/> Multiple Zone			7. If Unit or CA Agreement, Name and No.		
2. Name of Operator CIMAREX ENERGY COMPANY 215099			8. Lease Name and Well No. JAMES 19 FEDERAL 48H 313485		
3a. Address 600 N. Marienfeld St., Suite 600 Midland OK 79701		3b. Phone No. (include area code) (432)620-1936	9. API Well No. 30-025-45608		
4. Location of Well (Report location clearly and in accordance with any State requirements. *) At surface SESE / 27 FSL / 781 FEL / LAT 32.29733 / LONG -103.707735 At proposed prod. zone SESE / 330 FSL / 590 FEL / LAT 32.283659 / LONG -103.707118			10. Field and Pool, or Exploratory BONE SPRING / SAND DUNES; BONE S		
11. Sec., T. R. M. or Blk. and Survey or Area SEC 18 / T23S / R32E / NMP					
14. Distance in miles and direction from nearest town or post office* 32 miles			12. County or Parish LEA		13. State NM
15. Distance from proposed* location to nearest property or lease line, ft. (Also to nearest drig. unit line, if any) 27 feet		16. No of acres in lease 1440	17. Spacing Unit dedicated to this well 160		
18. Distance from proposed location* to nearest well, drilling, completed, applied for, on this lease, ft. 20 feet		19. Proposed Depth 9135 feet / 13874 feet	20. BLM/BIA Bond No. in file FED: NMB001188		
21. Elevations (Show whether DF, KDB, RT, GL, etc.) 3651 feet		22. Approximate date work will start* 03/01/2018	23. Estimated duration 30 days		
24. Attachments					

The following, completed in accordance with the requirements of Onshore Oil and Gas Order No. 1, and the Hydraulic Fracturing rule per 43 CFR 3162.3-3 (as applicable)

- | | |
|--|---|
| 1. Well plat certified by a registered surveyor. | 4. Bond to cover the operations unless covered by an existing bond on file (see Item 20 above). |
| 2. A Drilling Plan. | 5. Operator certification. |
| 3. A Surface Use Plan (if the location is on National Forest System Lands, the SUPO must be filed with the appropriate Forest Service Office). | 6. Such other site specific information and/or plans as may be requested by the BLM. |

25. Signature (Electronic Submission)	Name (Printed/Typed) Aricka Easterling / Ph: (918)560-7060	Date 11/16/2017
Title Regulatory Analyst		
Approved by (Signature) (Electronic Submission)	Name (Printed/Typed) Cody Layton / Ph: (575)234-5959	Date 01/30/2019
Title Assistant Field Manager Lands & Minerals CARLSBAD		

Application approval does not warrant or certify that the applicant holds legal or equitable title to those rights in the subject lease which would entitle the applicant to conduct operations thereon.

Conditions of approval, if any, are attached.

Title 18 U.S.C. Section 1001 and Title 43 U.S.C. Section 1212, make it a crime for any person knowingly and willfully to make to any department or agency of the United States any false, fictitious or fraudulent statements or representations as to any matter within its jurisdiction.

GCP Rec 02/13/19

K2
02/13/19

APPROVED WITH CONDITIONS

Double
Sided

INSTRUCTIONS

GENERAL: This form is designed for submitting proposals to perform certain well operations, as indicated on Federal and Indian lands and leases for action by appropriate Federal agencies, pursuant to applicable Federal laws and regulations. Any necessary special instructions concerning the use of this form and the number of copies to be submitted, particularly with regard to local, area, or regional procedures and practices, either are shown below or will be issued by, or may be obtained from local Federal offices.

ITEM 1: If the proposal is to redrill to the same reservoir at a different subsurface location or to a new reservoir, use this form with appropriate notations. Consult applicable Federal regulations concerning subsequent work proposals or reports on the well.

ITEM 4: Locations on Federal or Indian land should be described in accordance with Federal requirements. Consult local Federal offices for specific instructions.

ITEM 14: Needed only when location of well cannot readily be found by road from the land or lease description. A plat, or plats, separate or on the reverse side, showing the roads to, and the surveyed location of, the well, and any other required information, should be furnished when required by Federal agency offices.

ITEMS 15 AND 18: If well is to be, or has been directionally drilled, give distances for subsurface location of hole in any present or objective productive zone.

ITEM 22: Consult applicable Federal regulations, or appropriate officials, concerning approval of the proposal before operations are started.

ITEM 24: If the proposal will involve hydraulic fracturing operations, you must comply with 43 CFR 3162.3-3, including providing information about the protection of usable water. Operators should provide the best available information about all formations containing water and their depths. This information could include data and interpretation of resistivity logs run on nearby wells. Information may also be obtained from state or tribal regulatory agencies and from local BLM offices.

NOTICES

The Privacy Act of 1974 and regulation in 43 CFR 2.48(d) provide that you be furnished the following information in connection with information required by this application.

AUTHORITY: 30 U.S.C. 181 et seq., 25 U.S.C. 396; 43 CFR 3160

PRINCIPAL PURPOSES: The information will be used to: (1) process and evaluate your application for a permit to drill a new oil, gas, or service well or to reenter a plugged and abandoned well; and (2) document, for administrative use, information for the management, disposal and use of National Resource Lands and resources including (a) analyzing your proposal to discover and extract the Federal or Indian resources encountered; (b) reviewing procedures and equipment and the projected impact on the land involved; and (c) evaluating the effects of the proposed operation on the surface and subsurface water and other environmental impacts.

ROUTINE USE: Information from the record and/or the record will be transferred to appropriate Federal, State, and local or foreign agencies, when relevant to civil, criminal or regulatory investigations or prosecution, in connection with congressional inquiries and for regulatory responsibilities.

EFFECT OF NOT PROVIDING INFORMATION: Filing of this application and disclosure of the information is mandatory only if you elect to initiate a drilling or reentry operation on an oil and gas lease.

The Paperwork Reduction Act of 1995 requires us to inform you that:

The BLM collects this information to allow evaluation of the technical, safety, and environmental factors involved with drilling for oil and/or gas on Federal and Indian oil and gas leases. This information will be used to analyze and approve applications. Response to this request is mandatory only if the operator elects to initiate drilling or reentry operations on an oil and gas lease. The BLM would like you to know that you do not have to respond to this or any other Federal agency-sponsored information collection unless it displays a currently valid OMB control number.

BURDEN HOURS STATEMENT: Public reporting burden for this form is estimated to average 8 hours per response, including the time for reviewing instructions, gathering and maintaining data, and completing and reviewing the form. Direct comments regarding the burden estimate or any other aspect of this form to U.S. Department of the Interior, Bureau of Land Management (1004-0137), Bureau Information Connection Clearance Officer (WO-630), 1849 C Street, N.W., Mail Stop 401 LS, Washington, D.C. 20240.

Operator Name: CIMAREX ENERGY COMPANY

Well Name: JAMES 19 FEDERAL

Well Number: 48H

Describe other minerals:

Is the proposed well in a Helium production area? N **Use Existing Well Pad?** NO **New surface disturbance?**

Type of Well Pad: MULTIPLE WELL

Multiple Well Pad Name:

Number: E2E2

Well Class: HORIZONTAL

JAMES 19 FEDERAL

Number of Legs: 1

Well Work Type: Drill

Well Type: OIL WELL

Describe Well Type:

Well sub-Type: EXPLORATORY (WILDCAT)

Describe sub-type:

Distance to town: 32 Miles

Distance to nearest well: 20 FT

Distance to lease line: 27 FT

Reservoir well spacing assigned acres Measurement: 160 Acres

Well plat: James_19_Federal_48H_C102_Plat_20171116092326.pdf

Well work start Date: 03/01/2018

Duration: 30 DAYS

Section 3 - Well Location Table

Survey Type: RECTANGULAR

Describe Survey Type:

Datum: NAD83

Vertical Datum: NAVD88

Survey number:

	NS-Foot	NS Indicator	EW-Foot	EW Indicator	Twsp	Range	Section	Aliquot/Lot/Tract	Latitude	Longitude	County	State	Meridian	Lease Type	Lease Number	Elevation	MD	TVD
SHL Leg #1	27	FSL	781	FEL	23S	32E	18	Aliquot SESE	32.29733	- 103.7077 35	LEA	NEW MEXI CO	NEW MEXI CO	F	NMNM 055953 9	365 1	0	0
KOP Leg #1	27	FSL	781	FEL	23S	32E	18	Aliquot SESE	32.29733	- 103.7077 35	LEA	NEW MEXI CO	NEW MEXI CO	F	NMNM 055953 9	- 502 1	867 2	867 2
PPP Leg #1	26	FSL	596	FEL	23S	32E	18	Aliquot SESE	32.29732 5	- 103.7071 361	LEA	NEW MEXI CO	NEW MEXI CO	F	NMNM 055953 9	- 539 9	910 8	905 0



U.S. Department of the Interior
BUREAU OF LAND MANAGEMENT

Application Data Report

01/31/2019

APD ID: 10400024218

Submission Date: 11/16/2017

Operator Name: CIMAREX ENERGY COMPANY

Well Name: JAMES 19 FEDERAL

Well Number: 48H

Well Type: OIL WELL

Well Work Type: Drill



[Show Final Text](#)

Section 1 - General

APD ID: 10400024218

Tie to previous NOS? 10400020152

Submission Date: 11/16/2017

BLM Office: CARLSBAD

User: Aricka Easterling

Title: Regulatory Analyst

Federal/Indian APD: FED

Lease number: NMNM0559539

Lease Acres: 1440

Surface access agreement in place?

Allotted?

Reservation:

Agreement in place? NO

Federal or Indian agreement:

Agreement number:

Agreement name:

Keep application confidential? YES

Permitting Agent? NO

APD Operator: CIMAREX ENERGY COMPANY

Operator letter of designation:

Operator Info

Operator Organization Name: CIMAREX ENERGY COMPANY

Operator Address: 600 N. Marienfeld St., Suite 600

Zip: 79701

Operator PO Box:

Operator City: Midland

State: OK

Operator Phone: (432)620-1936

Operator Internet Address: tstathem@cimarex.com

Section 2 - Well Information

Well in Master Development Plan? NO

Master Development Plan name:

Well in Master SUPO? NO

Master SUPO name:

Well in Master Drilling Plan? NO

Master Drilling Plan name:

Well Name: JAMES 19 FEDERAL

Well Number: 48H

Well API Number:

Field/Pool or Exploratory? Field and Pool

Field Name: BONE SPRING

Pool Name: SAND DUNES;
BONE SPRING SOUTH

Is the proposed well in an area containing other mineral resources? USEABLE WATER,NATURAL GAS,OIL



**U.S. Department of the Interior
BUREAU OF LAND MANAGEMENT**



Operator Certification

I hereby certify that I, or someone under my direct supervision, have inspected the drill site and access route proposed herein; that I am familiar with the conditions which currently exist; that I have full knowledge of state and Federal laws applicable to this operation; that the statements made in this APD package are, to the best of my knowledge, true and correct; and that the work associated with the operations proposed herein will be performed in conformity with this APD package and the terms and conditions under which it is approved. I also certify that I, or the company I represent, am responsible for the operations conducted under this application. These statements are subject to the provisions of 18 U.S.C. 1001 for the filing of false statements.

NAME: Aricka Easterling

Signed on: 11/16/2017

Title: Regulatory Analyst

Street Address: 202 S. Cheyenne Ave, Ste 1000

City: Tulsa

State: OK

Zip: 74103

Phone: (918)560-7060

Email address: aeasterling@cimarex.com

Field Representative

Representative Name:

Street Address:

City:

State:

Zip:

Phone:

Email address:

Seed Mixture for LPC Sand/Shinnery Sites

Holder shall seed all disturbed areas with the seed mixture listed below. The seed mixture shall be planted in the amounts specified in pounds of pure live seed (PLS)* per acre. There shall be no primary or secondary noxious weeds in the seed mixture. Seed will be tested and the viability testing of seed shall be done in accordance with State law(s) and within nine (9) months prior to purchase. Commercial seed shall be either certified or registered seed. The seed container shall be tagged in accordance with State law(s) and available for inspection by the Authorized Officer.

Seed will be planted using a drill equipped with a depth regulator to ensure proper depth of planting where drilling is possible. The seed mixture will be evenly and uniformly planted over the disturbed area (smaller/heavier seeds have a tendency to drop the bottom of the drill and are planted first). Holder shall take appropriate measures to ensure this does not occur. Where drilling is not possible, seed will be broadcast and the area shall be raked or chained to cover the seed. When broadcasting the seed, the pounds per acre are to be doubled. Seeding shall be repeated until a satisfactory stand is established as determined by the Authorized Officer. Evaluation of growth may not be made before completion of at least one full growing season after seeding.

Species to be planted in pounds of pure live seed* per acre:

<u>Species</u>	<u>lb/acre</u>
Plains Bristlegrass	5lbs/A
Sand Bluestem	5lbs/A
Little Bluestem	3lbs/A
Big Bluestem	6lbs/A
Plains Coreopsis	2lbs/A
Sand Dropseed	1lbs/A

*Pounds of pure live seed:

Pounds of seed x percent purity x percent germination = pounds pure live seed

interim vegetation within the previously disturbed area. Disturbing revegetated areas for production or workover operations will be allowed. If there is significant disturbance and loss of vegetation, the area will need to be revegetated. Communicate with the appropriate BLM office for any exceptions/exemptions if needed.

All disturbed areas after they have been satisfactorily prepared need to be reseeded with the seed mixture provided below.

Upon completion of interim reclamation, the operator shall submit a Sundry Notices and Reports on Wells, Subsequent Report of Reclamation (Form 3160-5).

IX. FINAL ABANDONMENT & RECLAMATION

At final abandonment, well locations, production facilities, and access roads must undergo "final" reclamation so that the character and productivity of the land are restored.

Earthwork for final reclamation must be completed within six (6) months of well plugging. All pads, pits, facility locations and roads must be reclaimed to a satisfactory revegetated, safe, and stable condition, unless an agreement is made with the landowner or BLM to keep the road and/or pad intact.

After all disturbed areas have been satisfactorily prepared, these areas need to be revegetated with the seed mixture provided below. Seeding should be accomplished by drilling on the contour whenever practical or by other approved methods. Seeding may need to be repeated until revegetation is successful, as determined by the BLM.

Operators shall contact a BLM surface protection specialist prior to surface abandonment operations for site specific objectives (Jim Amos: 575-234-5909).

Ground-level Abandoned Well Marker to avoid raptor perching: Upon the plugging and subsequent abandonment of the well, the well marker will be installed at ground level on a plate containing the pertinent information for the plugged well.

of this grant, whichever comes first. This will not apply where the power line extends service to an active, adjoining facility or facilities.

10. Any cultural and/or paleontological resource (historic or prehistoric site or object) discovered by the holder, or any person working on his behalf, on public or Federal land shall be immediately reported to the Authorized Officer. Holder shall suspend all operations in the immediate area of such discovery until written authorization to proceed is issued by the Authorized Officer. An evaluation of the discovery will be made by the Authorized Officer to determine appropriate actions to prevent the loss of significant cultural or scientific values. The holder will be responsible for the cost of evaluation and any decision as to proper mitigation measures will be made by the Authorized Officer after consulting with the holder.

11. Special Stipulations:

- For reclamation remove poles, lines, transformer, etc. and dispose of properly.
- Fill in any holes from the poles removed.

Timing Limitation Stipulation/Condition of Approval for Lesser Prairie-Chicken:

Oil and gas activities including 3-D geophysical exploration, and drilling will not be allowed in lesser prairie-chicken habitat during the period from March 1st through June 15th annually. During that period, other activities that produce noise or involve human activity, such as the maintenance of oil and gas facilities, geophysical exploration other than 3-D operations, and pipeline, road, and well pad construction, will be allowed except between 3:00 am and 9:00 am. The 3:00 am to 9:00 am restriction will not apply to normal, around-the-clock operations, such as venting, flaring, or pumping, which do not require a human presence during this period. Additionally, no new drilling will be allowed within up to 200 meters of leks known at the time of permitting. Normal vehicle use on existing roads will not be restricted. Exhaust noise from pump jack engines must be muffled or otherwise controlled so as not to exceed 75 db measured at 30 ft. from the source of the noise.

VIII. INTERIM RECLAMATION

During the life of the development, all disturbed areas not needed for active support of production operations should undergo interim reclamation in order to minimize the environmental impacts of development on other resources and uses.

Within six (6) months of well completion, operators should work with BLM surface management specialists (Jim Amos: 575-234-5909) to devise the best strategies to reduce the size of the location. Interim reclamation should allow for remedial well operations, as well as safe and efficient removal of oil and gas.

During reclamation, the removal of caliche is important to increasing the success of revegetating the site. Removed caliche that is free of contaminants may be used for road repairs, fire walls or for building other roads and locations. In order to operate the well or complete workover operations, it may be necessary to drive, park and operate on restored

3. The holder agrees to indemnify the United States against any liability arising from the release of any hazardous substance or hazardous waste (as these terms are defined in the Comprehensive Environmental Response, Compensation and Liability Act of 1980, 42 U.S.C. 9601, et seq. or the Resource Conservation and Recovery Act, 42 U.S.C. 6901, et seq.) on the Right-of-Way (unless the release or threatened release is wholly unrelated to the Right-of-Way holder's activity on the Right-of-Way), or resulting from the activity of the Right-of-Way holder on the Right-of-Way. This agreement applies without regard to whether a release is caused by the holder, its agent, or unrelated third parties.

4. There will be no clearing or blading of the right-of-way unless otherwise agreed to in writing by the Authorized Officer.

5. Power lines shall be constructed and designed in accordance to standards outlined in "Suggested Practices for Avian Protection on Power lines: The State of the Art in 2006" Edison Electric Institute, APLIC, and the California Energy Commission 2006 . The holder shall assume the burden and expense of proving that pole designs not shown in the above publication deter raptor perching, roosting, and nesting. Such proof shall be provided by a raptor expert approved by the Authorized Officer. The BLM reserves the right to require modification or additions to all powerline structures placed on this right-of-way, should they be necessary to ensure the safety of large perching birds. Such modifications and/or additions shall be made by the holder without liability or expense to the United States.

Raptor deterrence will consist of but not limited to the following: triangle perch discouragers shall be placed on each side of the cross arms and a nonconductive perching deterrence shall be placed on all vertical poles that extend past the cross arms.

6. The holder shall minimize disturbance to existing fences and other improvements on public lands. The holder is required to promptly repair improvements to at least their former state. Functional use of these improvements will be maintained at all times. The holder will contact the owner of any improvements prior to disturbing them. When necessary to pass through a fence line, the fence shall be braced on both sides of the passageway prior to cutting the fence. No permanent gates will be allowed unless approved by the Authorized Officer.

7. The BLM serial number assigned to this authorization shall be posted in a permanent, conspicuous manner where the power line crosses roads and at all serviced facilities. Numbers will be at least two inches high and will be affixed to the pole nearest the road crossing and at the facilities served.

8. Upon cancellation, relinquishment, or expiration of this grant, the holder shall comply with those abandonment procedures as prescribed by the Authorized Officer.

9. All surface structures (poles, lines, transformers, etc.) shall be removed within 180 days of abandonment, relinquishment, or termination of use of the serviced facility or facilities or within 180 days of abandonment, relinquishment, cancellation, or expiration

EPA and BLM requirements and policies.

17. Surface pipelines shall be less than or equal to 4 inches and a working pressure below 125 psi.

18. Special Stipulations:

- a. **Lesser Prairie-Chicken:** Oil and gas activities will not be allowed in lesser prairie-chicken habitat during the period from March 1st through June 15th annually. During that period, other activities that produce noise or involve human activity, such as the maintenance of oil and gas facilities and pipeline, road, and well pad construction, will be allowed except between 3:00 am and 9:00 am. The 3:00 am to 9:00 am restriction will not apply to normal, around-the-clock operations, such as venting, flaring, or pumping, which do not require a human presence during this period. Normal vehicle use on existing roads will not be restricted.

C. ELECTRIC LINES

STANDARD STIPULATIONS FOR OVERHEAD ELECTRIC DISTRIBUTION LINES

A copy of the grant and attachments, including stipulations, survey plat and/or map, will be on location during construction. BLM personnel may request to you a copy of your permit during construction to ensure compliance with all stipulations.

Holder agrees to comply with the following stipulations to the satisfaction of the Authorized Officer:

1. The holder shall indemnify the United States against any liability for damage to life or property arising from the occupancy or use of public lands under this grant.
2. The holder shall comply with all applicable Federal laws and regulations existing or hereafter enacted or promulgated. In any event, the holder shall comply with the Toxic Substances Control Act of 1976 as amended, 15 USC 2601 et seq. (1982) with regards to any toxic substances that are used, generated by or stored on the right-of-way or on facilities authorized under this right-of-way grant. (See 40 CFR, Part 702-799 and especially, provisions on polychlorinated biphenyls, 40 CFR 761.1-761.193.) Additionally, any release of toxic substances (leaks, spills, etc.) in excess of the reportable quantity established by 40 CFR, Part 117 shall be reported as required by the Comprehensive Environmental Response, Compensation, and Liability Act, section 102b. A copy of any report required or requested by any Federal agency or State government as a result of a reportable release or spill of any toxic substances shall be furnished to the authorized officer concurrent with the filing of the reports to the involved Federal agency or State government.

crossing. The condition of the road, upon completion of construction, shall be returned to at least its former state with no bumps or dips remaining in the road surface.

10. The holder shall minimize disturbance to existing fences and other improvements on public lands. The holder is required to promptly repair improvements to at least their former state. Functional use of these improvements will be maintained at all times. The holder will contact the owner of any improvements prior to disturbing them. When necessary to pass through a fence line, the fence shall be braced on both sides of the passageway prior to cutting of the fence. No permanent gates will be allowed unless approved by the Authorized Officer.

11. In those areas where erosion control structures are required to stabilize soil conditions, the holder will install such structures as are suitable for the specific soil conditions being encountered and which are in accordance with sound resource management practices.

12. Excluding the pipe, all above-ground structures not subject to safety requirement shall be painted by the holder to blend with the natural color of the landscape. The paint used shall be a color which simulates "Standard Environmental Colors" – **Shale Green**, Munsell Soil Color No. 5Y 4/2; designated by the Rocky Mountain Five State Interagency Committee.

13. The pipeline will be identified by signs at the point of origin and completion of the right-of-way and at all road crossings. At a minimum, signs will state the holder's name, BLM serial number, and the product being transported. Signs will be maintained in a legible condition for the life of the pipeline.

14. The holder shall not use the pipeline route as a road for purposes other than routine maintenance as determined necessary by the Authorized Officer in consultation with the holder. The holder will take whatever steps are necessary to ensure that the pipeline route is not used as a roadway.

15. Any cultural and/or paleontological resource (historic or prehistoric site or object) discovered by the holder, or any person working on his behalf, on public or Federal land shall be immediately reported to the authorized officer. Holder shall suspend all operations in the immediate area of such discovery until written authorization to proceed is issued by the authorized officer. An evaluation of the discovery will be made by the authorized officer to determine appropriate cultural or scientific values. The holder will be responsible for the cost of evaluation and any decision as to proper mitigation measures will be made by the authorized officer after consulting with the holder.

16. The operator shall be held responsible if noxious weeds become established within the areas of operations. Weed control shall be required on the disturbed land where noxious weeds exist, which includes the roads, powerline corridor, and adjacent land affected by the establishment of weeds due to this action. The operator shall consult with the Authorized Officer for acceptable weed control methods, which include following

b. Activities of other parties including, but not limited to:

- (1) Land clearing
- (2) Earth-disturbing and earth-moving work
- (3) Blasting
- (4) Vandalism and sabotage;

c. Acts of God.

The maximum limitation for such strict liability damages shall not exceed one million dollars (\$1,000,000) for any one event, and any liability in excess of such amount shall be determined by the ordinary rules of negligence of the jurisdiction in which the damage or injury occurred.

This section shall not impose strict liability for damage or injury resulting primarily from an act of war or from the negligent acts or omissions of the United States.

5. If, during any phase of the construction, operation, maintenance, or termination of the pipeline, any oil, salt water, or other pollutant should be discharged from the pipeline system, impacting Federal lands, the control and total removal, disposal, and cleaning up of such oil, salt water, or other pollutant, wherever found, shall be the responsibility of Holder, regardless of fault. Upon failure of Holder to control, dispose of, or clean up such discharge on or affecting Federal lands, or to repair all damages resulting therefrom, on the Federal lands, the Authorized Officer may take such measures as he/she deems necessary to control and clean up the discharge and restore the area, including, where appropriate, the aquatic environment and fish and wildlife habitats, at the full expense of Holder. Such action by the Authorized Officer shall not relieve Holder of any responsibility as provided herein.

6. All construction and maintenance activity shall be confined to the authorized right-of-way width of 20 feet. If the pipeline route follows an existing road or buried pipeline right-of-way, the surface pipeline shall be installed no farther than 10 feet from the edge of the road or buried pipeline right-of-way. If existing surface pipelines prevent this distance, the proposed surface pipeline shall be installed immediately adjacent to the outer surface pipeline. All construction and maintenance activity shall be confined to existing roads or right-of-ways.

7. No blading or clearing of any vegetation shall be allowed unless approved in writing by the Authorized Officer.

8. Holder shall install the pipeline on the surface in such a manner that will minimize suspension of the pipeline across low areas in the terrain. In hummocky of dune areas, the pipeline shall be "snaked" around hummocks and dunes rather than suspended across these features.

9. The pipeline shall be buried with a minimum of 24 inches under all roads, "two-tracks," and trails. Burial of the pipe will continue for 20 feet on each side of each

STANDARD STIPULATIONS FOR SURFACE INSTALLED PIPELINES

A copy of the Grant and attachments, including stipulations, survey plat(s) and/or map(s), shall be on location during construction. BLM personnel may request to review a copy of your permit during construction to ensure compliance with all stipulations.

Holder agrees to comply with the following stipulations to the satisfaction of the Authorized Officer:

1. Holder shall indemnify the United States against any liability for damage to life or property arising from the occupancy or use of public lands under this grant.
2. Holder shall comply with all applicable Federal laws and regulations existing or hereafter enacted or promulgated. In any event, Holder shall comply with the Toxic Substances Control Act of 1976 as amended, 15 USC § 2601 *et seq.* (1982) with regard to any toxic substances that are used, generated by or stored on the right-of-way or on facilities authorized under this right-of-way grant (*see* 40 CFR, Part 702-799 and in particular, provisions on polychlorinated biphenyls, 40 CFR 761.1-761.193). Additionally, any release of toxic substances (leaks, spills, etc.) in excess of the reportable quantity established by 40 CFR, Part 117 shall be reported as required by the Comprehensive Environmental Response, Compensation, and Liability Act, section 102b. A copy of any report required or requested by any Federal agency or State government as a result of a reportable release or spill of any toxic substances shall be furnished to the Authorized Officer concurrent with the filing of the reports to the involved Federal agency or State government.
3. Holder agrees to indemnify the United States against any liability arising from the release of any hazardous substance or hazardous waste (as these terms are defined in the Comprehensive Environmental Response, Compensation and Liability Act of 1980, 42 U.S.C. § 9601, *et seq.* or the Resource Conservation and Recovery Act, 42 U.S.C. 6901, *et seq.*) on the Right-of-Way (unless the release or threatened release is wholly unrelated to activity of the Right-of-Way Holder's activity on the Right-of-Way), or resulting from the activity of the Right-of-Way Holder on the Right-of-Way. This provision applies without regard to whether a release is caused by Holder, its agent, or unrelated third parties.
4. Holder shall be liable for damage or injury to the United States to the extent provided by 43 CFR Sec. 2883.1-4. Holder shall be held to a standard of strict liability for damage or injury to the United States resulting from pipe rupture, fire, or spills caused or substantially aggravated by any of the following within the right-of-way or permit area:
 - a. Activities of Holder including, but not limited to: construction, operation, maintenance, and termination of the facility;

15. The holder shall not use the pipeline route as a road for purposes other than routine maintenance as determined necessary by the Authorized Officer in consultation with the holder before maintenance begins. The holder will take whatever steps are necessary to ensure that the pipeline route is not used as a roadway. As determined necessary during the life of the pipeline, the Authorized Officer may ask the holder to construct temporary deterrence structures.

16. Any cultural and/or paleontological resources (historic or prehistoric site or object) discovered by the holder, or any person working on his behalf, on public or Federal land shall be immediately reported to the Authorized Officer. Holder shall suspend all operations in the immediate area of such discovery until written authorization to proceed is issued by the Authorized Officer. An evaluation of the discovery will be made by the Authorized Officer to determine appropriate actions to prevent the loss of significant cultural or scientific values. The holder will be responsible for the cost of evaluation and any decision as to proper mitigation measures will be made by the Authorized Officer after consulting with the holder.

17. The operator shall be held responsible if noxious weeds become established within the areas of operations. Weed control shall be required on the disturbed land where noxious weeds exist, which includes associated roads, pipeline corridor and adjacent land affected by the establishment of weeds due to this action. The operator shall consult with the Authorized Officer for acceptable weed control methods, which include following EPA and BLM requirements and policies.

18. Escape Ramps - The operator will construct and maintain pipeline/utility trenches [that are not otherwise fenced, screened, or netted] to prevent livestock, wildlife, and humans from becoming entrapped. At a minimum, the operator will construct and maintain escape ramps, ladders, or other methods of avian and terrestrial wildlife escape in the trenches according to the following criteria:

- a. Any trench left open for eight (8) hours or less is not required to have escape ramps; however, before the trench is backfilled, the contractor/operator shall inspect the trench for wildlife, remove all trapped wildlife, and release them at least 100 yards from the trench.
- b. For trenches left open for eight (8) hours or more, earthen escape ramps (built at no more than a 30 degree slope and spaced no more than 500 feet apart) shall be placed in the trench.

segregated from other spoil piles from trench construction. The topsoil will be evenly distributed over the bladed area for the preparation of seeding.

9. The holder shall minimize disturbance to existing fences and other improvements on public lands. The holder is required to promptly repair improvements to at least their former state. Functional use of these improvements will be maintained at all times. The holder will contact the owner of any improvements prior to disturbing them. When necessary to pass through a fence line, the fence shall be braced on both sides of the passageway prior to cutting of the fence. No permanent gates will be allowed unless approved by the Authorized Officer.

10. Vegetation, soil, and rocks left as a result of construction or maintenance activity will be randomly scattered on this right-of-way and will not be left in rows, piles, or berms, unless otherwise approved by the Authorized Officer. The entire right-of-way shall be recontoured to match the surrounding landscape. The backfilled soil shall be compacted and a 6 inch berm will be left over the ditch line to allow for settling back to grade.

11. In those areas where erosion control structures are required to stabilize soil conditions, the holder will install such structures as are suitable for the specific soil conditions being encountered and which are in accordance with sound resource management practices.

12. The holder will reseed all disturbed areas. Seeding will be done according to the attached seeding requirements, using the following seed mix.

- | | |
|--|--|
| <input type="checkbox"/> seed mixture 1 | <input type="checkbox"/> seed mixture 3 |
| <input type="checkbox"/> seed mixture 2 | <input type="checkbox"/> seed mixture 4 |
| <input checked="" type="checkbox"/> seed mixture 2/LPC | <input type="checkbox"/> Aplomado Falcon Mixture |

13. All above-ground structures not subject to safety requirements shall be painted by the holder to blend with the natural color of the landscape. The paint used shall be color which simulates "Standard Environmental Colors" – **Shale Green**, Munsell Soil Color No. 5Y 4/2.

14. The pipeline will be identified by signs at the point of origin and completion of the right-of-way and at all road crossings. At a minimum, signs will state the holder's name, BLM serial number, and the product being transported. All signs and information thereon will be posted in a permanent, conspicuous manner, and will be maintained in a legible condition for the life of the pipeline.

the Right-of-Way holder's activity on the Right-of-Way), or resulting from the activity of the Right-of-Way holder on the Right-of-Way. This agreement applies without regard to whether a release is caused by the holder, its agent, or unrelated third parties.

4. If, during any phase of the construction, operation, maintenance, or termination of the pipeline, any oil or other pollutant should be discharged from the pipeline system, impacting Federal lands, the control and total removal, disposal, and cleaning up of such oil or other pollutant, wherever found, shall be the responsibility of holder, regardless of fault. Upon failure of holder to control, dispose of, or clean up such discharge on or affecting Federal lands, or to repair all damages resulting therefrom, on the Federal lands, the Authorized Officer may take such measures as he deems necessary to control and clean up the discharge and restore the area, including where appropriate, the aquatic environment and fish and wildlife habitats, at the full expense of the holder. Such action by the Authorized Officer shall not relieve holder of any responsibility as provided herein.

5. All construction and maintenance activity will be confined to the authorized right-of-way.

6. The pipeline will be buried with a minimum cover of 36 inches between the top of the pipe and ground level.

7. The maximum allowable disturbance for construction in this right-of-way will be 30 feet:

- Blading of vegetation within the right-of-way will be allowed: maximum width of blading operations will not exceed 20 feet. The trench is included in this area. (*Blading is defined as the complete removal of brush and ground vegetation.*)
- Clearing of brush species within the right-of-way will be allowed: maximum width of clearing operations will not exceed 20 feet. The trench and bladed area are included in this area. (*Clearing is defined as the removal of brush while leaving ground vegetation (grasses, weeds, etc.) intact. Clearing is best accomplished by holding the blade 4 to 6 inches above the ground surface.*)
- The remaining area of the right-of-way (if any) shall only be disturbed by compressing the vegetation. (*Compressing can be caused by vehicle tires, placement of equipment, etc.*)

8. The holder shall stockpile an adequate amount of topsoil where blading is allowed. The topsoil to be stripped is approximately 6 inches in depth. The topsoil will be

Containment Structures

Proposed production facilities such as storage tanks and other vessels will have a secondary containment structure that is constructed to hold the capacity of 1.5 times the largest tank, plus freeboard to account for precipitation, unless more stringent protective requirements are deemed necessary.

Painting Requirement

All above-ground structures including meter housing that are not subject to safety requirements shall be painted a flat non-reflective paint color, **Shale Green** from the BLM Standard Environmental Color Chart (CC-001: June 2008).

B. PIPELINES**BURIED PIPELINE STIPULATIONS**

A copy of the application (Grant, APD, or Sundry Notice) and attachments, including conditions of approval, survey plat and/or map, will be on location during construction. BLM personnel may request to you a copy of your permit during construction to ensure compliance with all stipulations.

Holder agrees to comply with the following stipulations to the satisfaction of the Authorized Officer:

1. The Holder shall indemnify the United States against any liability for damage to life or property arising from the occupancy or use of public lands under this grant.
2. The Holder shall comply with all applicable Federal laws and regulations existing or hereafter enacted or promulgated. In any event, the holder shall comply with the Toxic Substances Control Act of 1976 as amended, 15 USC 2601 et seq. (1982) with regards to any toxic substances that are used, generated by or stored on the right-of-way or on facilities authorized under this right-of-way grant. (See 40 CFR Part 702-799 and especially, provisions on polychlorinated biphenyls, 40 CFR 761.1-761.193.) Additionally, any release of toxic substances (leaks, spills, etc.) in excess of the reportable quantity established by 40 CFR Part 117 shall be reported as required by the Comprehensive Environmental Response, Compensation, and Liability Act, section 102b. A copy of any report required or requested by any Federal agency or State government as a result of a reportable release or spill of any toxic substances shall be furnished to the authorized officer concurrent with the filing of the reports to the involved Federal agency or State government.
3. The holder agrees to indemnify the United States against any liability arising from the release of any hazardous substance or hazardous waste (as these terms are defined in the Comprehensive Environmental Response, Compensation and Liability Act of 1980, 42 U.S.C. 9601, et seq. or the Resource Conservation and Recovery Act, 42 U.S.C. 6901, et seq.) on the Right-of-Way (unless the release or threatened release is wholly unrelated to

VII. PRODUCTION (POST DRILLING)

A. WELL STRUCTURES & FACILITIES

Placement of Production Facilities

Production facilities should be placed on the well pad to allow for maximum interim recontouring and revegetation of the well location.

Exclosure Netting (Open-top Tanks)

Immediately following active drilling or completion operations, the operator will take actions necessary to prevent wildlife and livestock access, including avian wildlife, to all open-topped tanks that contain or have the potential to contain salinity sufficient to cause harm to wildlife or livestock, hydrocarbons, or Resource Conservation and Recovery Act of 1976-exempt hazardous substances. At a minimum, the operator will net, screen, or cover open-topped tanks to exclude wildlife and livestock and prevent mortality. If the operator uses netting, the operator will cover and secure the open portion of the tank to prevent wildlife entry. The operator will net, screen, or cover the tanks until the operator removes the tanks from the location or the tanks no longer contain substances that could be harmful to wildlife or livestock. Use a maximum netting mesh size of 1 ½ inches. The netting must not be in contact with fluids and must not have holes or gaps.

Chemical and Fuel Secondary Containment and Exclosure Screening

The operator will prevent all hazardous, poisonous, flammable, and toxic substances from coming into contact with soil and water. At a minimum, the operator will install and maintain an impervious secondary containment system for any tank or barrel containing hazardous, poisonous, flammable, or toxic substances sufficient to contain the contents of the tank or barrel and any drips, leaks, and anticipated precipitation. The operator will dispose of fluids within the containment system that do not meet applicable state or U. S. Environmental Protection Agency livestock water standards in accordance with state law; the operator must not drain the fluids to the soil or ground. The operator will design, construct, and maintain all secondary containment systems to prevent wildlife and livestock exposure to harmful substances. At a minimum, the operator will install effective wildlife and livestock exclosure systems such as fencing, netting, expanded metal mesh, lids, and grate covers. Use a maximum netting mesh size of 1 ½ inches.

Open-Vent Exhaust Stack Exclosures

The operator will construct, modify, equip, and maintain all open-vent exhaust stacks on production equipment to prevent birds and bats from entering, and to discourage perching, roosting, and nesting. (*Recommended exclosure structures on open-vent exhaust stacks are in the shape of a cone.*) Production equipment includes, but may not be limited to, tanks, heater-treaters, separators, dehydrators, flare stacks, in-line units, and compressor mufflers.

Construction Steps

1. Salvage topsoil
2. Construct road

3. Redistribute topsoil
4. Revegetate slopes

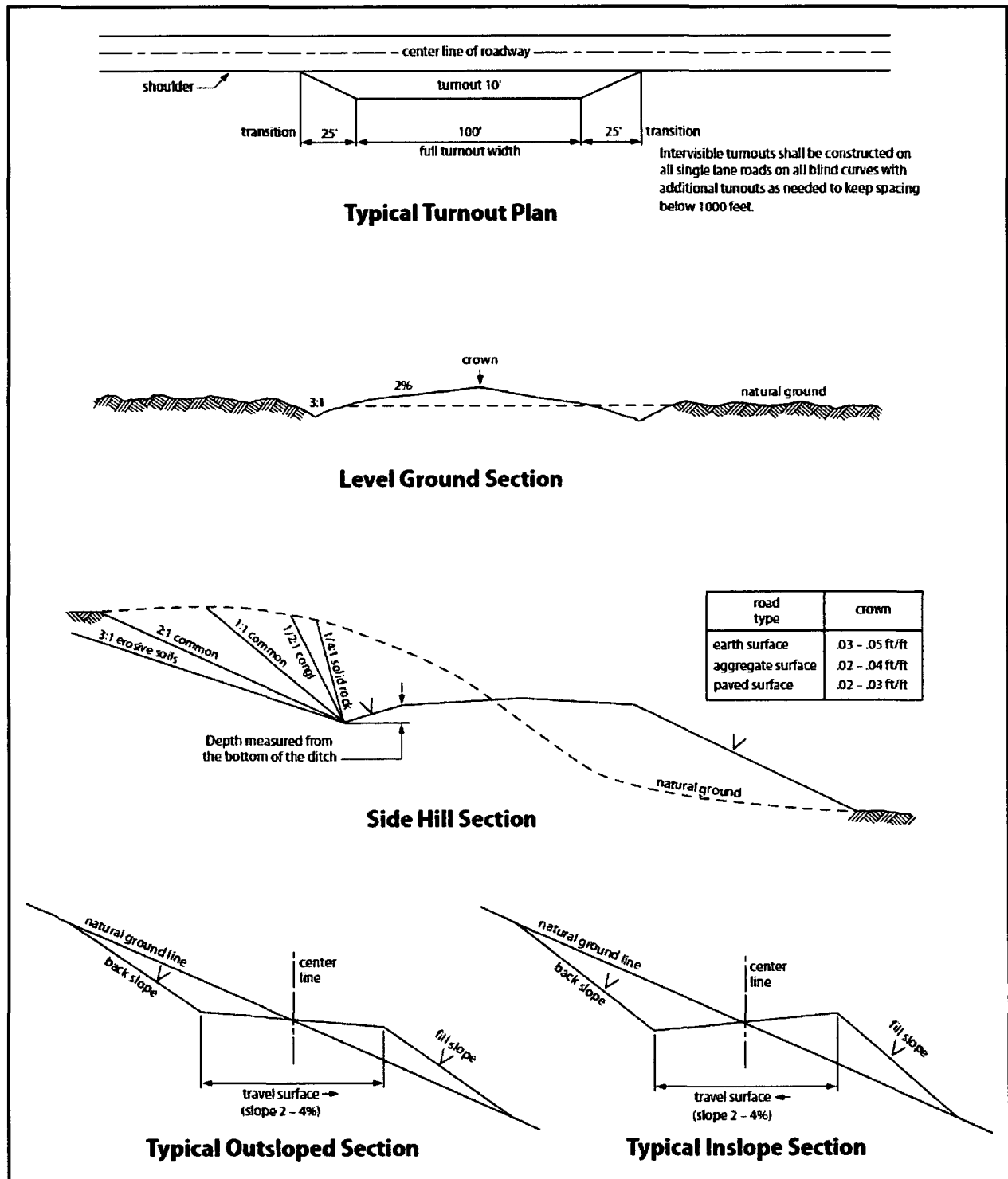

Figure 1. Cross-sections and plans for typical road sections representative of BLM resource or FS local and higher-class roads.

Drainage

Drainage control systems shall be constructed on the entire length of road (e.g. ditches, sidehill outsloping and insloping, lead-off ditches, culvert installation, and low water crossings).

A typical lead-off ditch has a minimum depth of 1 foot below and a berm of 6 inches above natural ground level. The berm shall be on the down-slope side of the lead-off ditch.

Cross Section of a Typical Lead-off Ditch

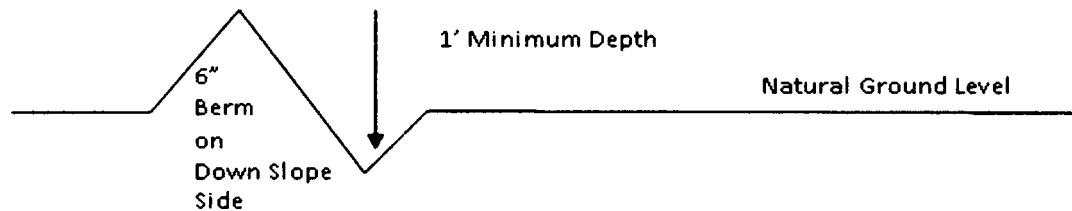

All lead-off ditches shall be graded to drain water with a 1 percent minimum to 3 percent maximum ditch slope. The spacing interval are variable for lead-off ditches and shall be determined according to the formula for spacing intervals of lead-off ditches, but may be amended depending upon existing soil types and centerline road slope (in %);

Formula for Spacing Interval of Lead-off Ditches

Example - On a 4% road slope that is 400 feet long, the water flow shall drain water into a lead-off ditch. Spacing interval shall be determined by the following formula:

$$400 \text{ foot road with } 4\% \text{ road slope: } \frac{400'}{4\%} + 100' = 200' \text{ lead-off ditch interval}$$

Cattle guards

An appropriately sized cattle guard sufficient to carry out the project shall be installed and maintained at fence/road crossings. Any existing cattle guards on the access road route shall be repaired or replaced if they are damaged or have deteriorated beyond practical use. The operator shall be responsible for the condition of the existing cattle guards that are in place and are utilized during lease operations.

Fence Requirement

Where entry is granted across a fence line, the fence shall be braced and tied off on both sides of the passageway prior to cutting. The operator shall notify the private surface landowner or the grazing allotment holder prior to crossing any fences.

Public Access

Public access on this road shall not be restricted by the operator without specific written approval granted by the Authorized Officer.

Exclosure Fencing

The operator will install and maintain exclosure fencing for all open well cellars to prevent access to public, livestock, and large forms of wildlife before and after drilling operations until the pit is free of fluids and the operator initiates backfilling. (For examples of exclosure fencing design, refer to BLM's Oil and Gas Gold Book, Exclosure Fence Illustrations, Figure 1, Page 18.)

G. ON LEASE ACCESS ROADS**Road Width**

The access road shall have a driving surface that creates the smallest possible surface disturbance and does not exceed fourteen (14) feet in width. The maximum width of surface disturbance, when constructing the access road, shall not exceed twenty-five (25) feet.

Surfacing

Surfacing material is not required on the new access road driving surface. If the operator elects to surface the new access road or pad, the surfacing material may be required to be removed at the time of reclamation.

Where possible, no improvements should be made on the unsurfaced access road other than to remove vegetation as necessary, road irregularities, safety issues, or to fill low areas that may sustain standing water.

The Authorized Officer reserves the right to require surfacing of any portion of the access road at any time deemed necessary. Surfacing may be required in the event the road deteriorates, erodes, road traffic increases, or it is determined to be beneficial for future field development. The surfacing depth and type of material will be determined at the time of notification.

Crowning

Crowning shall be done on the access road driving surface. The road crown shall have a grade of approximately 2% (i.e., a 1" crown on a 14' wide road). The road shall conform to Figure 1; cross section and plans for typical road construction.

Ditching

Ditching shall be required on both sides of the road.

Turnouts

Vehicle turnouts shall be constructed on the road. Turnouts shall be intervisible with interval spacing distance less than 1000 feet. Turnouts shall conform to Figure 1; cross section and plans for typical road construction.

VI. CONSTRUCTION

A. NOTIFICATION

The BLM shall administer compliance and monitor construction of the access road and well pad. Notify the Carlsbad Field Office at (575) 234-5909 at least 3 working days prior to commencing construction of the access road and/or well pad.

When construction operations are being conducted on this well, the operator shall have the approved APD and Conditions of Approval (COA) on the well site and they shall be made available upon request by the Authorized Officer.

B. TOPSOIL

The operator shall strip the top portion of the soil (root zone) from the entire well pad area and stockpile the topsoil along the edge of the well pad as depicted in the APD. The root zone is typically six (6) inches in depth. All the stockpiled topsoil will be redistributed over the interim reclamation areas. Topsoil shall not be used for berming the pad or facilities. For final reclamation, the topsoil shall be spread over the entire pad area for seeding preparation.

Other subsoil (below six inches) stockpiles must be completely segregated from the topsoil stockpile. Large rocks or subsoil clods (not evident in the surrounding terrain) must be buried within the approved area for interim and final reclamation.

C. CLOSED LOOP SYSTEM

Tanks are required for drilling operations: No Pits.

The operator shall properly dispose of drilling contents at an authorized disposal site.

D. FEDERAL MINERAL MATERIALS PIT

Payment shall be made to the BLM prior to removal of any federal mineral materials. Call the Carlsbad Field Office at (575) 234-5972.

E. WELL PAD SURFACING

Surfacing of the well pad is not required.

If the operator elects to surface the well pad, the surfacing material may be required to be removed at the time of reclamation. The well pad shall be constructed in a manner which creates the smallest possible surface disturbance, consistent with safety and operational needs.

F. EXCLOSURE FENCING (CELLARS & PITS)

throughout the life of the well and around the downsized pad after interim reclamation has been completed. Any water erosion that may occur due to the construction of the well pad during the life of the well will be quickly corrected and proper measures will be taken to prevent future erosion. Stockpiling of topsoil is required. The top soil shall be stockpiled in an appropriate location to prevent loss of soil due to water or wind erosion and not used for berming or erosion control. If fluid collects within the bermed area, the fluid must be vacuumed into a safe container and disposed of properly at a state approved facility.

Tank battery locations will be lined and bermed. A 20 mil permanent liner will be installed with a 4 oz. felt backing to prevent tears or punctures. Tank battery berms must be large enough to contain 1 ½ times the content of the largest tank or 24 hour production, whichever is greater. Automatic shut off, check valves, or similar systems will be installed for tanks to minimize the effects of catastrophic line failures used in production or drilling.

A leak detection plan will be submitted to the BLM Carlsbad Field Office for approval prior to pipeline installation. The method could incorporate gauges to detect pressure drops, situating valves and lines so they can be visually inspected periodically or installing electronic sensors to alarm when a leak is present. The leak detection plan will incorporate an automatic shut off system that will be installed for proposed pipelines to minimize the effects of an undesirable event.

Electric Lines: Any water erosion that may occur due to the construction of overhead electric line and during the life of the power line will be quickly corrected and proper measures will be taken to prevent future erosion.

V. SPECIAL REQUIREMENT(S)

Wildlife Mitigation Measures:

Timing Limitation Stipulation/Condition of Approval for Lesser Prairie-Chicken:

Oil and gas activities including 3-D geophysical exploration, and drilling will not be allowed in lesser prairie-chicken habitat during the period from March 1st through June 15th annually. During that period, other activities that produce noise or involve human activity, such as the maintenance of oil and gas facilities, geophysical exploration other than 3-D operations, and pipeline, road, and well pad construction, will be allowed except between 3:00 am and 9:00 am. The 3:00 am to 9:00 am restriction will not apply to normal, around-the-clock operations, such as venting, flaring, or pumping, which do not require a human presence during this period. Additionally, no new drilling will be allowed within up to 200 meters of leks known at the time of permitting. Normal vehicle use on existing roads will not be restricted. Exhaust noise from pump jack engines must be muffled or otherwise controlled so as not to exceed 75 db measured at 30 ft. from the source of the noise.

Timing Limitation Exceptions:

The Carlsbad Field Office will publish an annual map of where the LPC timing and noise stipulations and conditions of approval (Limitations) will apply for the identified year (between March 1 and June 15) based on the latest survey information. The LPC Timing Area map will identify areas which are Habitat Areas (HA), Isolated Population Area (IPA), and Primary Population Area (PPA). The LPC Timing Area map will also have an area in red crosshatch. The red crosshatch area is the only area where an operator is required to submit a request for exception to the LPC Limitations. If an operator is operating outside the red crosshatch area, the LPC Limitations do not apply for that year and an exception to LPC Limitations is not required.

Ground-level Abandoned Well Marker to avoid raptor perching:

Upon the plugging and subsequent abandonment of the well, the well marker will be installed at ground level on a plate containing the pertinent information for the plugged well. For more installation details, contact the Carlsbad Field Office at 575-234-5972.

Rangeland Mitigation Measure:

Any damage to structures that provide water to livestock throughout the life of the well, caused by operations from the well site, must be immediately corrected by the operator. The operator must notify the BLM office (575-234-5972) and the private surface landowner or the grazing allotment holder if any damage occurs to structures that provide water to livestock.

Watershed Mitigation Measures:

The entire well pad will be bermed to prevent oil, salt, and other chemical contaminants from leaving the well pad. The compacted berm shall be constructed at a minimum of 12 inches with impermeable mineral material (e.g. caliche). Topsoil shall not be used to construct the berm. No water flow from the uphill side(s) of the pad shall be allowed to enter the well pad. The integrity of the berm shall be maintained around the surfaced pad

I. GENERAL PROVISIONS

The approval of the Application For Permit To Drill (APD) is in compliance with all applicable laws and regulations: 43 Code of Federal Regulations 3160, the lease terms, Onshore Oil and Gas Orders, Notices To Lessees, New Mexico Oil Conservation Division (NMOCD) Rules, National Historical Preservation Act As Amended, and instructions and orders of the Authorized Officer. Any request for a variance shall be submitted to the Authorized Officer on Form 3160-5, Sundry Notices and Report on Wells.

II. PERMIT EXPIRATION

If the permit terminates prior to drilling and drilling cannot be commenced within 60 days after expiration, an operator is required to submit Form 3160-5, Sundry Notices and Reports on Wells, requesting surface reclamation requirements for any surface disturbance. However, if the operator will be able to initiate drilling within 60 days after the expiration of the permit, the operator must have set the conductor pipe in order to allow for an extension of 60 days beyond the expiration date of the APD. (Filing of a Sundry Notice is required for this 60 day extension.)

III. ARCHAEOLOGICAL, PALEONTOLOGY & HISTORICAL SITES

Any cultural and/or paleontological resource discovered by the operator or by any person working on the operator's behalf shall immediately report such findings to the Authorized Officer. The operator is fully accountable for the actions of their contractors and subcontractors. The operator shall suspend all operations in the immediate area of such discovery until written authorization to proceed is issued by the Authorized Officer. An evaluation of the discovery shall be made by the Authorized Officer to determine the appropriate actions that shall be required to prevent the loss of significant cultural or scientific values of the discovery. The operator shall be held responsible for the cost of the proper mitigation measures that the Authorized Officer assesses after consultation with the operator on the evaluation and decisions of the discovery. Any unauthorized collection or disturbance of cultural or paleontological resources may result in a shutdown order by the Authorized Officer.

IV. NOXIOUS WEEDS

The operator shall be held responsible if noxious weeds become established within the areas of operations. Weed control shall be required on the disturbed land where noxious weeds exist, which includes the roads, pads, associated pipeline corridor, and adjacent land affected by the establishment of weeds due to this action. The operator shall consult with the Authorized Officer for acceptable weed control methods, which include following EPA and BLM requirements and policies.

**PECOS DISTRICT
SURFACE USE
CONDITIONS OF APPROVAL**

OPERATOR'S NAME:	Cimarex Energy Co
LEASE NO.:	NM0559539
WELL NAME & NO.:	48H - James 19 Federal
SURFACE HOLE FOOTAGE:	27'/S & 781'/E
BOTTOM HOLE FOOTAGE:	330'/S & 590'/E, sec. 19
LOCATION:	Section 18, T. 23 S., R. 32 E.
COUNTY:	Lea County, New Mexico

TABLE OF CONTENTS

Standard Conditions of Approval (COA) apply to this APD. If any deviations to these standards exist or special COAs are required, the section with the deviation or requirement will be checked below.

- ☐ **General Provisions**
- ☐ **Permit Expiration**
- ☐ **Archaeology, Paleontology, and Historical Sites**
- ☐ **Noxious Weeds**
- ☒ **Special Requirements**
 - Wildlife Mitigation Measures
 - Rangeland Mitigation Measures
 - Watershed Mitigation Measures
- ☐ **Construction**
 - Notification
 - Topsoil
 - Closed Loop System
 - Federal Mineral Material Pits
 - Well Pads
 - Roads
- ☐ **Road Section Diagram**
- ☒ **Production (Post Drilling)**
 - Well Structures & Facilities
 - Pipelines
 - Electric Lines
- ☐ **Interim Reclamation**
- ☐ **Final Abandonment & Reclamation**

plug. The results of the test shall be reported to the appropriate BLM office.

- d. The test shall be run on a 5000 psi chart for a 2-3M BOP/BOP, on a 10000 psi chart for a 5M BOP/BOPE and on a 15000 psi chart for a 10M BOP/BOPE. If a linear chart is used, it shall be a one hour chart. A circular chart shall have a maximum 2 hour clock. If a twelve hour or twenty-four hour chart is used, tester shall make a notation that it is run with a two hour clock.
- e. All tests are required to be recorded on a calibrated test chart. A copy of the BOP/BOPE test chart and a copy of independent service company test will be submitted to the appropriate BLM office.
- f. The BOP/BOPE test shall include a low pressure test from 250 to 300 psi. The test will be held for a minimum of 10 minutes. This test shall be performed prior to the test at full stack pressure.
- g. BOP/BOPE must be tested by an independent service company within 500 feet of the top of the Wolfcamp formation if the time between the setting of the intermediate casing and reaching this depth exceeds 20 days. This test does not exclude the test prior to drilling out the casing shoe as per Onshore Order No. 2.

C. DRILLING MUD

Mud system monitoring equipment, with derrick floor indicators and visual and audio alarms, shall be operating before drilling into the Wolfcamp formation, and shall be used until production casing is run and cemented.

D. WASTE MATERIAL AND FLUIDS

All waste (i.e. drilling fluids, trash, salts, chemicals, sewage, gray water, etc.) created as a result of drilling operations and completion operations shall be safely contained and disposed of properly at a waste disposal facility. No waste material or fluid shall be disposed of on the well location or surrounding area.

Porto-johns and trash containers will be on-location during fracturing operations or any other crew-intensive operations.

Waste Minimization Plan (WMP)

In the interest of resource development, submission of additional well gas capture development plan information is deferred but may be required by the BLM Authorized Officer at a later date.

ZS 072018

Anchor requirements, specification sheet and hydrostatic pressure test certification matching the hose in service, to be onsite for review. These documents shall be posted in the company man's trailer and on the rig floor.

3. 5M or higher system requires an HCR valve, remote kill line and annular to match. The remote kill line is to be installed prior to testing the system and tested to stack pressure.
4. If the operator has proposed a multi-bowl wellhead assembly in the APD. The following requirements must be met:
 - a. Wellhead shall be installed by manufacturer's representatives, submit documentation with subsequent sundry.
 - b. If the welding is performed by a third party, the manufacturer's representative shall monitor the temperature to verify that it does not exceed the maximum temperature of the seal.
 - c. Manufacturer representative shall install the test plug for the initial BOP test.
 - d. If the cement does not circulate and one inch operations would have been possible with a standard wellhead, the well head shall be cut off, cementing operations performed and another wellhead installed.
 - e. Whenever any seal subject to test pressure is broken, all the tests in OOGO2.III.A.2.i must be followed.
5. The appropriate BLM office shall be notified a minimum of 4 hours in advance for a representative to witness the tests.
 - a. In a water basin, for all casing strings utilizing slips, these are to be set as soon as the crew and rig are ready and any fallback cement remediation has been done. The casing cut-off and BOP installation can be initiated four hours after installing the slips, which will be approximately six hours after bumping the plug. For those casing strings not using slips, the minimum wait time before cut-off is eight hours after bumping the plug. BOP/BOPE testing can begin after cut-off or once cement reaches 500 psi compressive strength (including lead when specified), whichever is greater. However, if the float does not hold, cut-off cannot be initiated until cement reaches 500 psi compressive strength (including lead when specified).
 - b. In potash areas, for all casing strings utilizing slips, these are to be set as soon as the crew and rig are ready and any fallback cement remediation has been done. For all casing strings, casing cut-off and BOP installation can be initiated at twelve hours after bumping the plug. However, **no tests** shall commence until the cement has had a minimum of 24 hours setup time, except the casing pressure test can be initiated immediately after bumping the plug (only applies to single stage cement jobs).
 - c. The tests shall be done by an independent service company utilizing a test

strength of 500 psi for all cement blends, 2) until cement has been in place at least 24 hours. WOC time will be recorded in the driller's log. The casing integrity test can be done (prior to the cement setting up) immediately after bumping the plug.

3. Wait on cement (WOC) for Water Basin: After cementing but before commencing any tests, the casing string shall stand cemented under pressure until both of the following conditions have been met: 1) cement reaches a minimum compressive strength of 500 psi at the shoe, 2) until cement has been in place at least 8 hours. WOC time will be recorded in the driller's log. See individual casing strings for details regarding lead cement slurry requirements. The casing integrity test can be done (prior to the cement setting up) immediately after bumping the plug.
4. Provide compressive strengths including hours to reach required 500 pounds compressive strength prior to cementing each casing string. Have well specific cement details onsite prior to pumping the cement for each casing string.
5. No pea gravel permitted for remedial or fall back remedial without prior authorization from the BLM engineer.
6. On that portion of any well approved for a 5M BOPE system or greater, a pressure integrity test of each casing shoe shall be performed. Formation at the shoe shall be tested to a minimum of the mud weight equivalent anticipated to control the formation pressure to the next casing depth or at total depth of the well. This test shall be performed before drilling more than 20 feet of new hole.
7. If hardband drill pipe is rotated inside casing, returns will be monitored for metal. If metal is found in samples, drill pipe will be pulled and rubber protectors which have a larger diameter than the tool joints of the drill pipe will be installed prior to continuing drilling operations.
8. Whenever a casing string is cemented in the R-111-P potash area, the NMOCD requirements shall be followed.

B. PRESSURE CONTROL

1. All blowout preventer (BOP) and related equipment (BOPE) shall comply with well control requirements as described in Onshore Oil and Gas Order No. 2 and API RP 53 Sec. 17.
2. If a variance is approved for a flexible hose to be installed from the BOP to the choke manifold, the following requirements apply: The flex line must meet the requirements of API 16C. Check condition of flexible line from BOP to choke manifold, replace if exterior is damaged or if line fails test. Line to be as straight as possible with no hard bends and is to be anchored according to Manufacturer's requirements. The flexible hose can be exchanged with a hose of equal size and equal or greater pressure rating.

Call the Hobbs Field Station, 414 West Taylor, Hobbs NM 88240, (575)
393-3612

1. Unless the production casing has been run and cemented or the well has been properly plugged, the drilling rig shall not be removed from over the hole without prior approval.
 - a. In the event the operator has proposed to drill multiple wells utilizing a skid/walking rig. Operator shall secure the wellbore on the current well, after installing and testing the wellhead, by installing a blind flange of like pressure rating to the wellhead and a pressure gauge that can be monitored while drilling is performed on the other well(s).
 - b. When the operator proposes to set surface casing with Spudder Rig
 - Notify the BLM when moving in and removing the Spudder Rig.
 - Notify the BLM when moving in the 2nd Rig. Rig to be moved in within 90 days of notification that Spudder Rig has left the location.
 - BOP/BOPE test to be conducted per Onshore Oil and Gas Order No. 2 as soon as 2nd Rig is rigged up on well.
2. Floor controls are required for 3M or Greater systems. These controls will be on the rig floor, unobstructed, readily accessible to the driller and will be operational at all times during drilling and/or completion activities. Rig floor is defined as the area immediately around the rotary table; the area immediately above the substructure on which the draw works are located, this does not include the dog house or stairway area.
3. The record of the drilling rate along with the GR/N well log (one log per well pad is acceptable) run from TD to surface (horizontal well – vertical portion of hole) shall be submitted to the BLM office as well as all other logs run on the borehole 30 days from completion. If available, a digital copy of the logs is to be submitted in addition to the paper copies. The Rustler top and top and bottom of Salt are to be recorded on the Completion Report.

A. CASING

1. Changes to the approved APD casing program need prior approval if the items substituted are of lesser grade or different casing size or are Non-API. The Operator can exchange the components of the proposal with that of superior strength (i.e. changing from J-55 to N-80, or from 36# to 40#). Changes to the approved cement program need prior approval if the altered cement plan has less volume or strength or if the changes are substantial (i.e. Multistage tool, ECP, etc.). The initial wellhead installed on the well will remain on the well with spools used as needed.
2. Wait on cement (WOC) for Potash Areas: After cementing but before commencing any tests, the casing string shall stand cemented under pressure until both of the following conditions have been met: 1) cement reaches a minimum compressive

after bringing cement to surface or 500 pounds compressive strength, whichever is greater.

- d. If cement falls back, remedial cementing will be done prior to drilling out that string.

Operator shall filled 1/3rd casing with fluid while running intermediate casing while running intermediate casing.

2. The minimum required fill of cement behind the **9-5/8** inch intermediate casing is:

- Cement to surface. If cement does not circulate see B.1.a, c-d above.

Wait on cement (WOC) time for a primary cement job is to include the lead cement slurry due to cave/karst or potash.

3. The minimum required fill of cement behind the **5-1/2** inch production casing is:

- Cement should tie-back at least 200 feet into previous casing string. Operator shall provide method of verification. **Additional cement maybe required. Excess calculates to 16%.**

C. PRESSURE CONTROL

1. Variance approved to use flex line from BOP to choke manifold. Manufacturer's specification to be readily available. No external damage to flex line. Flex line to be installed as straight as possible (no hard bends).
2. Minimum working pressure of the blowout preventer (BOP) and related equipment (BOPE) required for drilling below the surface casing shoe shall be **3000 (3M)** psi.

GENERAL REQUIREMENTS

The BLM is to be notified in advance for a representative to witness:

- a. Spudding well (minimum of 24 hours)
- b. Setting and/or Cementing of all casing strings (minimum of 4 hours)
- c. BOPE tests (minimum of 4 hours)

☒ Chaves and Roosevelt Counties
Call the Roswell Field Office, 2909 West Second St., Roswell NM 88201.
During office hours call (575) 627-0272.
After office hours call (575)

☒ Eddy County
Call the Carlsbad Field Office, 620 East Greene St., Carlsbad, NM 88220,
(575) 361-2822

☒ Lea County

PECOS DISTRICT DRILLING CONDITIONS OF APPROVAL

OPERATOR'S NAME:	Cimarex Energy Co
LEASE NO.:	NM0559539
WELL NAME & NO.:	48H – James 19 Federal
SURFACE HOLE FOOTAGE:	27'/S & 781'/E
BOTTOM HOLE FOOTAGE	330'/S & 590'/E, sec. 19
LOCATION:	Sec. 18, T. 23 S, R. 32 E
COUNTY:	Lea County, New Mexico

COA

H2S	<input type="radio"/> Yes	<input checked="" type="radio"/> No	
Potash	<input checked="" type="radio"/> None	<input type="radio"/> Secretary	<input type="radio"/> R-111-P
Cave/Karst Potential	<input checked="" type="radio"/> Low	<input type="radio"/> Medium	<input type="radio"/> High
Variance	<input type="radio"/> None	<input checked="" type="radio"/> Flex Hose	<input type="radio"/> Other
Wellhead	<input type="radio"/> Conventional	<input checked="" type="radio"/> Multibowl	<input type="radio"/> Both
Other	<input type="checkbox"/> 4 String Area	<input type="checkbox"/> Capitan Reef	<input type="checkbox"/> WIPP

A. Hydrogen Sulfide

Hydrogen Sulfide (H2S) monitors shall be installed prior to drilling out the surface shoe. If H2S is detected in concentrations greater than 100 ppm, the Hydrogen Sulfide area shall meet Onshore Order 6 requirements, which includes equipment and personnel/public protection items. If Hydrogen Sulfide is encountered, provide measured values and formations to the BLM.

B. CASING

1. The **13-3/8** inch surface casing shall be set at approximately **1169** feet (a minimum of 25 feet into the Rustler Anhydrite and above the salt) and cemented to the surface.
 - a. If cement does not circulate to the surface, the appropriate BLM office shall be notified and a temperature survey utilizing an electronic type temperature survey with surface log readout will be used or a cement bond log shall be run to verify the top of the cement. Temperature survey will be run a minimum of six hours after pumping cement and ideally between 8-10 hours after completing the cement job.
 - b. Wait on cement (WOC) time for a primary cement job will be a minimum of **8 hours** or 500 pounds compressive strength, whichever is greater. (This is to include the lead cement)
 - c. Wait on cement (WOC) time for a remedial job will be a minimum of 4 hours

Review and Appeal Rights

A person contesting a decision shall request a State Director review. This request must be filed within 20 working days of receipt of the Notice with the appropriate State Director (see 43 CFR 3165.3). The State Director review decision may be appealed to the Interior Board of Land Appeals, 801 North Quincy Street, Suite 300, Arlington, VA 22203 (see 43 CFR 3165.4). Contact the above listed Bureau of Land Management office for further information.

CONFIDENTIAL

Additional Operator Remarks

Location of Well

1. SHL: SESE / 27 FSL / 781 FEL / TWSP: 23S / RANGE: 32E / SECTION: 18 / LAT: 32.29733 / LONG: -103.707735 (TVD: 0 feet, MD: 0 feet)
PPP: SESE / 26 FSL / 596 FEL / TWSP: 23S / RANGE: 32E / SECTION: 18 / LAT: 32.297325 / LONG: -103.7071361 (TVD: 9050 feet, MD: 9108 feet)
BHL: SESE / 330 FSL / 590 FEL / TWSP: 23S / RANGE: 32E / SECTION: 19 / LAT: 32.283659 / LONG: -103.707118 (TVD: 9135 feet, MD: 13874 feet)

BLM Point of Contact

Name: Tenille Ortiz

Title: Legal Instruments Examiner

Phone: 5752342224

Email: tortiz@blm.gov

CONFIDENTIAL

APD ID: 10400024218

Submission Date: 11/16/2017

Operator Name: CIMAREX ENERGY COMPANY

Well Name: JAMES 19 FEDERAL

Well Number: 48H

Well Type: OIL WELL

Well Work Type: Drill



[Show Final Text](#)

Section 1 - Geologic Formations

Formation ID	Formation Name	Elevation	True Vertical Depth	Measured Depth	Lithologies	Mineral Resources	Producing Formation
1	RUSTLER	3423	1160	1160		USEABLE WATER	No
2	SALADO	1163	2260	2260		NONE	No
3	CASTILE	163	3260	3260		NONE	No
4	BASE OF SALT	-1087	4510	4510		NONE	No
5	DELAWARE SAND	-1297	4720	4720		NATURAL GAS,OIL	No
6	BONE SPRING	-5077	8500	8500		NATURAL GAS,OIL	Yes
7	BONE SPRING 1ST	-6227	9650	9650		NATURAL GAS,OIL	No

Section 2 - Blowout Prevention

Pressure Rating (PSI): 2M

Rating Depth: 1190

Equipment: A BOP consisting of three rams, including one blind ram and two pipe rams and one annular preventer. An accumulator that meets the requirements in Onshore Order #2 for the pressure rating of the BOP stack. A rotating head may be installed as needed. A Kelly clock will be installed and maintained in operable condition and a drill string safety valve in the open position will be available on the rig floor.

Requesting Variance? YES

Variance request: Co-flex line between the BOP and choke manifold. Certification for proposed co-flex hose is attached. The hose is not required by the manufacturer to be anchored. In the event the specific hose is not available, one of equal or higher rating will be used. Variance to include Hammer Union connections on lines downstream of the buffer tank only..

Testing Procedure: A multi-bowl wellhead system will be utilized. After running the 13-3/8" surface casing, a 13 5/8" BOP/BOPE system with a minimum working pressure of 3000 psi will be installed on the wellhead system and will be pressure tested to 250 psi low followed by a 3000 psi test. Annular will be tested to 50% of working pressure. The pressure test will be repeated at least every 30 days, as per Onshore Order No. 2. The multi-bowl wellhead will be installed by vendor's representative. A copy of the installation instructions has been sent to the BLM field office. The wellhead will be installed by a third-party welder while being monitored by the wellhead vendor representative. All BOP equipment will be tested utilizing a conventional test plug. Not a cup or J-packer type. A solid steel body pack-off will be utilized after running and cementing the intermediate casing. After installation the pack-off and lower flange will be pressure tested to 3000 psi. The surface casing string will be tested as per Onshore Order No. 2 to at least 0.22 psi/ft or 1500 psi, whichever is greater. The casing string utilizing steel body pack-off will be tested to 70% of casing burst. If well conditions dictate conventional slips will be set and BOPE will be tested to appropriate pressures based on permitted pressure requirements.

Operator Name: CIMAREX ENERGY COMPANY

Well Name: JAMES 19 FEDERAL

Well Number: 48H

Choke Diagram Attachment:

James_19_Federal_48H_Choke_2M3M_20171116094853.pdf

BOP Diagram Attachment:

James_19_Federal_48H_BOP_2M_20171116094906.pdf

Pressure Rating (PSI): 3M

Rating Depth: 4700

Equipment: A BOP consisting of three rams, including one blind ram and two pipe rams and one annular preventer. An accumulator that meets the requirements in Onshore Order #2 for the pressure rating of the BOP stack. A rotating head may be installed as needed. A Kelly clock will be installed and maintained in operable condition and a drill string safety valve in the open position will be available on the rig floor.

Requesting Variance? YES

Variance request: Co-flex line between the BOP and choke manifold. Certification for proposed co-flex hose is attached. The hose is not required by the manufacturer to be anchored. In the event the specific hose is not available, one of equal or higher rating will be used. Variance to include Hammer Union connections on lines downstream of the buffer tank only.

Testing Procedure: A multi-bowl wellhead system will be utilized. After running the 13-3/8" surface casing, a 13 5/8" BOP/BOPE system with a minimum working pressure of 3000 psi will be installed on the wellhead system and will be pressure tested to 250 psi low followed by a 3000 psi test. Annular will be tested to 50% of working pressure. The pressure test will be repeated at least every 30 days, as per Onshore Order No. 2. The multi-bowl wellhead will be installed by vendor's representative. A copy of the installation instructions has been sent to the BLM field office. The wellhead will be installed by a third-party welder while being monitored by the wellhead vendor representative. All BOP equipment will be tested utilizing a conventional test plug. Not a cup or J-packer type. A solid steel body pack-off will be utilized after running and cementing the intermediate casing. After installation the pack-off and lower flange will be pressure tested to 3000 psi. The surface casing string will be tested as per Onshore Order No. 2 to at least 0.22 psi/ft or 1500 psi, whichever is greater. The casing string utilizing steel body pack-off will be tested to 70% of casing burst. If well conditions dictate conventional slips will be set and BOPE will be tested to appropriate pressures based on permitted pressure requirements.

Choke Diagram Attachment:

James_19_Federal_48H_Choke_2M3M_20171116095002.pdf

BOP Diagram Attachment:

James_19_Federal_48H_BOP_3M_20171116095012.pdf

Section 3 - Casing

Casing ID	String Type	Hole Size	Csg Size	Condition	Standard	Tapered String	Top Set MD	Bottom Set MD	Top Set TVD	Bottom Set TVD	Top Set MSL	Bottom Set MSL	Calculated casing length MD	Grade	Weight	Joint Type	Collapse SF	Burst SF	Joint SF Type	Joint SF	Body SF Type	Body SF
1	SURFACE	17.5	13.375	NEW	NON API	N	0	1190	0	1190	0	1190	1190	OTHER	48	STC	1.36	3.18	BUOY	5.64	BUOY	5.64
2	INTERMEDIATE	12.25	9.625	NEW	API	N	0	4700	0	4700	0	4700	4700	J-55	40	LTC	1.56	1.59	BUOY	2.77	BUOY	2.77

Casing ID	String Type	Hole Size	Csg Size	Condition	Standard	Tapered String	Top Set MD	Bottom Set MD	Top Set TVD	Bottom Set TVD	Top Set MSL	Bottom Set MSL	Calculated casing length MD	Grade	Weight	Joint Type	Collapse SF	Burst SF	Joint SF Type	Joint SF	Body SF Type	Body SF
3	PRODUCTI ON	8.75	5.5	NEW	API	N	0	8667	0	8667	0	8667	8667	L-80	17	LTC	1.55	1.91	BUOY	2.13	BUOY	2.13
4	PRODUCTI ON	8.75	5.5	NEW	API	N	8667	13874	8667	13874	8667	13874	5207	L-80	17	BUTT	1.44	1.78	BUOY	36.0 4	BUOY	36.0 4

Casing Attachments

Casing ID: 1

String Type: SURFACE

Inspection Document:

Spec Document:

James_19_Federal_48H_Spec_Sheet_20171116095037.pdf

Tapered String Spec:

Casing Design Assumptions and Worksheet(s):

James_19_Federal_48H_Casing_Assumptions_20171116095051.pdf

Casing ID: 2

String Type: INTERMEDIATE

Inspection Document:

Spec Document:

Tapered String Spec:

Casing Design Assumptions and Worksheet(s):

James_19_Federal_48H_Casing_Assumptions_20171116095142.pdf

Casing Attachments

Casing ID: 3String Type:PRODUCTION

Inspection Document:

Spec Document:

Tapered String Spec:

Casing Design Assumptions and Worksheet(s):

James_19_Federal_48H_Casing_Assumptions_20171116095223.pdf

Casing ID: 4String Type:PRODUCTION

Inspection Document:

Spec Document:

Tapered String Spec:

Casing Design Assumptions and Worksheet(s):

James_19_Federal_48H_Casing_Assumptions_20171116095256.pdf

Section 4 - Cement

String Type	Lead/Tail	Stage Tool Depth	Top MD	Bottom MD	Quantity(sx)	Yield	Density	Cu Ft	Excess%	Cement type	Additives
SURFACE	Lead		0	1190	577	1.72	13.5	992	50	Class C	Bentonite
SURFACE	Tail		0	1190	154	1.34	14.8	206	25	Class C	LCM
INTERMEDIATE	Lead		0	4700	881	1.88	12.9	1656	50	35:65 (Poz:C)	Salt, Bentonite
INTERMEDIATE	Tail		0	4700	275	1.34	14.8	368	25	Class C	LCM
PRODUCTION	Lead		0	8667	359	3.64	10.3	1305	25	Tuned Light	LCM

Operator Name: CIMAREX ENERGY COMPANY**Well Name:** JAMES 19 FEDERAL**Well Number:** 48H

String Type	Lead/Tail	Stage Tool Depth	Top MD	Bottom MD	Quantity(sx)	Yield	Density	Cu Ft	Excess%	Cement type	Additives
PRODUCTION	Tail		0	8667	1114	1.3	14.5	1447	10	50:50 (Poz:H)	Salt, Bentonite, Fluid Loss, Dispersant, Expanding Agent, Retarder, Antifoam
PRODUCTION	Lead		8667	1387 4	359	3.64	10.3	1305	25	Tuned Light	LCM
PRODUCTION	Tail		8667	1387 4	1114	1.3	14.5	1447	10	50:50 (Poz:H)	Salt, Bentonite, Fluid Loss, Dispersant, Expanding Agent, Retarder, Antifoam

Section 5 - Circulating Medium

Mud System Type: Closed**Will an air or gas system be Used?** NO**Description of the equipment for the circulating system in accordance with Onshore Order #2:****Diagram of the equipment for the circulating system in accordance with Onshore Order #2:**

Describe what will be on location to control well or mitigate other conditions: Sufficient mud materials will be kept on location at all times in order to combat lost circulation or unexpected kicks. In order to run DSTs, open hole logs, and casing, the viscosity and water loss may have to be adjusted in order to meet these needs.

Describe the mud monitoring system utilized: PVT/Pason/Visual Monitoring

Circulating Medium Table

Top Depth	Bottom Depth	Mud Type	Min Weight (lbs/gal)	Max Weight (lbs/gal)	Density (lbs/cu ft)	Gel Strength (lbs/100 sqft)	PH	Viscosity (CP)	Salinity (ppm)	Filtration (cc)	Additional Characteristics
0	1190	SPUD MUD	8.3	8.8							
1190	4700	SALT SATURATED	9.7	10.2							
4700	1387 4	OTHER : FW/Cut Brine	8.5	9							

Operator Name: CIMAREX ENERGY COMPANY

Well Name: JAMES 19 FEDERAL

Well Number: 48H

Section 6 - Test, Logging, Coring

List of production tests including testing procedures, equipment and safety measures:

No DST Planned

List of open and cased hole logs run in the well:

CNL,DS,GR

Coring operation description for the well:

n/a

Section 7 - Pressure

Anticipated Bottom Hole Pressure: 4359

Anticipated Surface Pressure: 2349.3

Anticipated Bottom Hole Temperature(F): 164

Anticipated abnormal pressures, temperatures, or potential geologic hazards? YES

Describe:

Lost circulation may be encountered in the Delaware mountain group. Abnormal pressure as well as hole stability issues may be encountered in the Wolfcamp.

Contingency Plans geohazards description:

Lost circulation material will be available, as well as additional drilling fluid along with the fluid volume in the drilling rig pit system. Drilling fluid can be mixed on location or mixed in vendor mud plant and trucked to location if needed. Sufficient barite will be available to maintain appropriate mud weight for the Wolfcamp interval.

Contingency Plans geohazards attachment:

Hydrogen Sulfide drilling operations plan required? YES

Hydrogen sulfide drilling operations plan:

James_19_Federal_48H_H2S_Plan_20171102122056.pdf

Section 8 - Other Information

Proposed horizontal/directional/multi-lateral plan submission:

James_19_Federal_48H_Directional_Plan_20171116100456.pdf

Other proposed operations facets description:

Other proposed operations facets attachment:

James_19_Federal_48H_Flex_Hose_20171102122122.pdf

James_19_Federal_48H_Gas_Capture_Plan_20171102122122.pdf

James_19_Federal_48H_Anti_Collision_Rpt_20171116095939.pdf

James_19_Federal_48H_Drilling_Plan_20171116095940.pdf

Other Variance attachment:

James_19_Federal_48H_Multibowl_Wellhead_Diagram_20180531143925.pdf

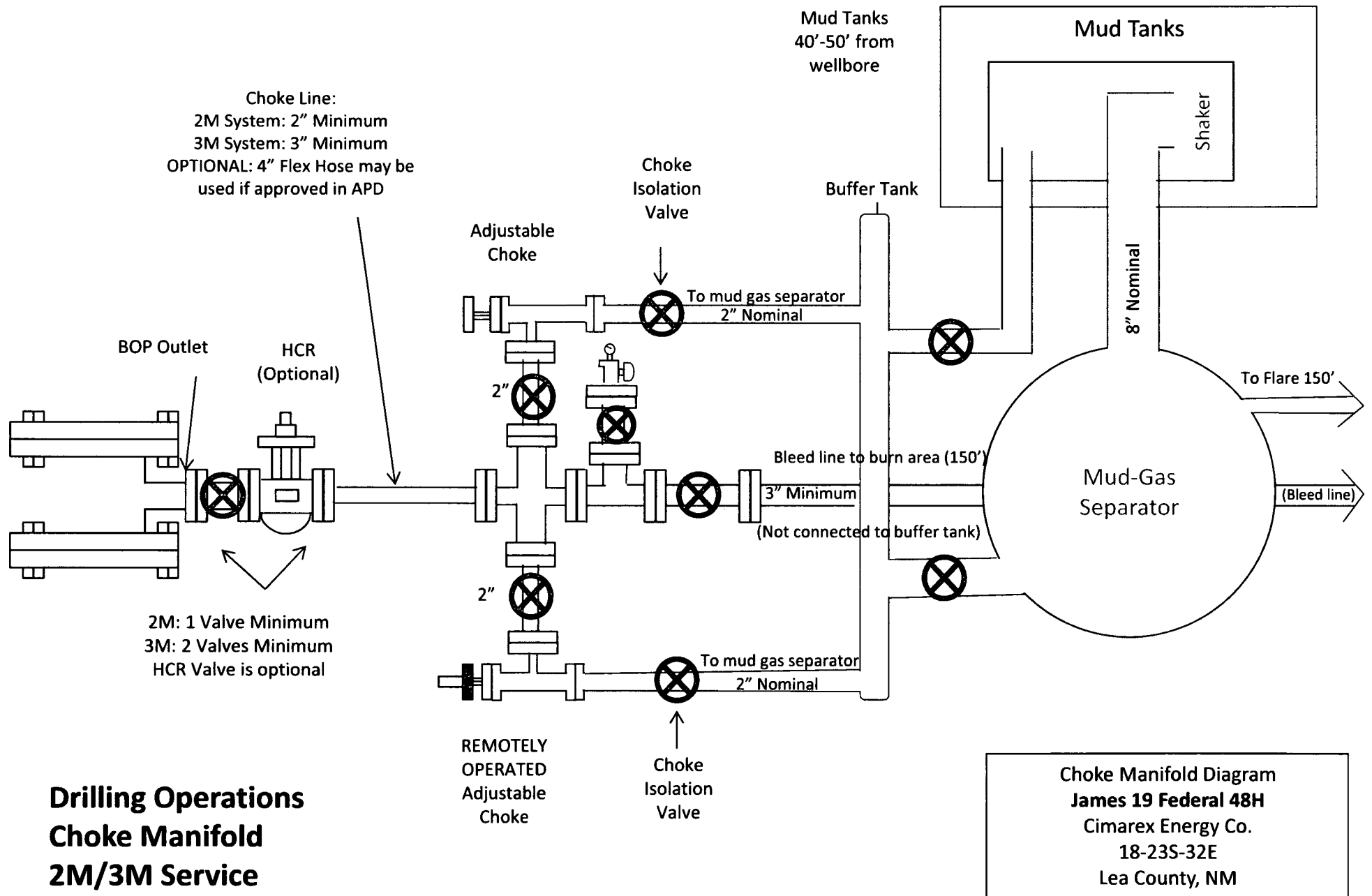

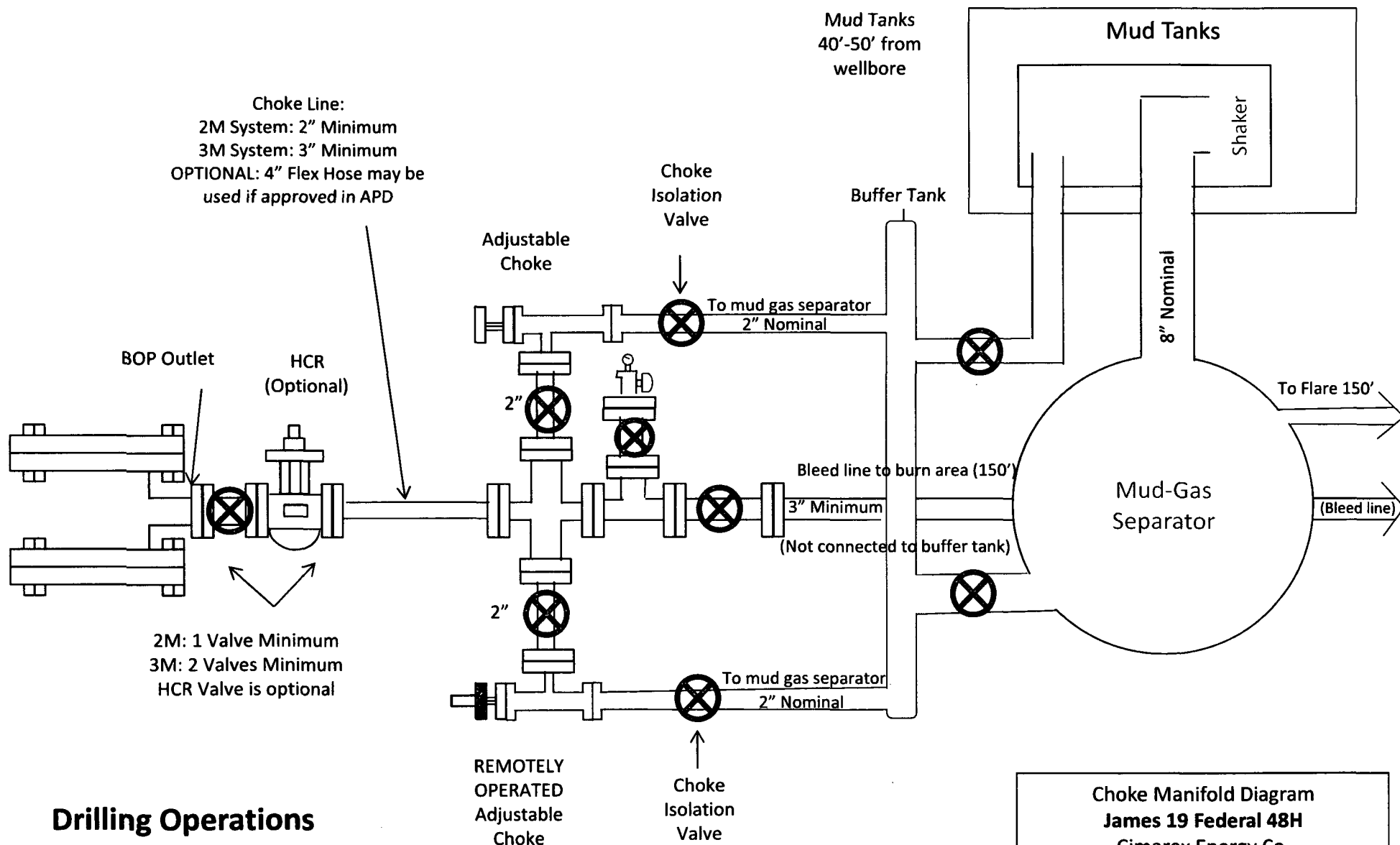

Drilling Operations
Choke Manifold
2M/3M Service

Choke Manifold Diagram
 James 19 Federal 48H
 Cimarex Energy Co.
 18-23S-32E
 Lea County, NM

Drilling 12-1/4" hole
below 13 3/8" Casing

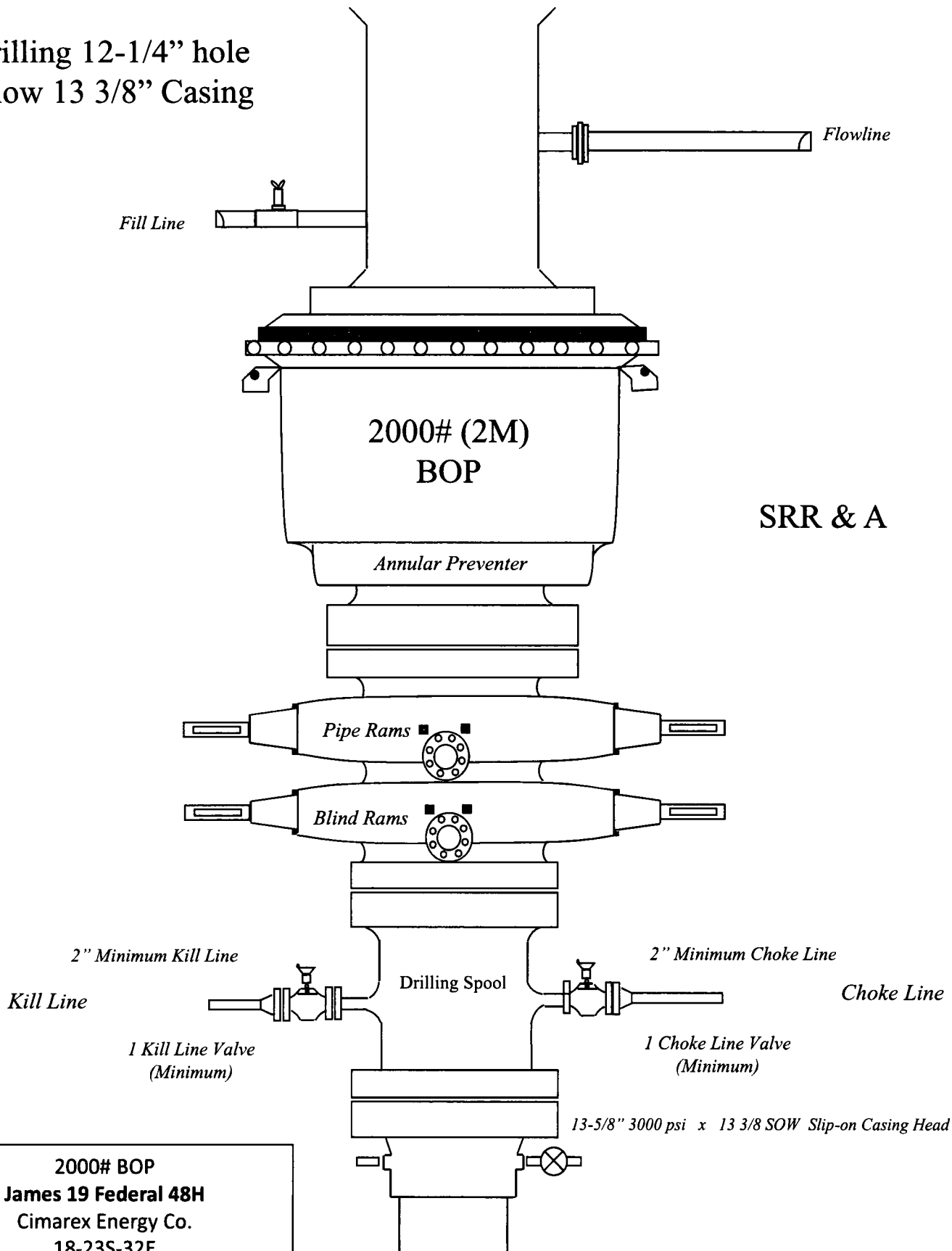

SRR & A

2000# BOP
James 19 Federal 48H
Cimarex Energy Co.
18-23S-32E
Lea County, NM

Drilling 8-3/4" hole
below 9 5/8" Casing

Fill Line

Flowline

3000# (3M)
BOP

Annular Preventer

SRR & A

Pipe Rams

Blind Rams

2" Minimum Kill Line

3" minimum choke line

Kill Line

Drilling
Spool

Choke Line

2 Valves Minimum
(including 1 check valve)

2 Valves Minimum

13-5/8" 3000 psi x 11" 5000 psi
Wellhead Assembly

Wellhead
Assembly

13-5/8" 3000# psi x 13-3/8" SOW Casing Head

3000# BOP
James 19 Federal 48H
Cimarex Energy Co.
18-23S-32E
Lea County, NM

[Print](#)

James 19 Federal 48H Surface Casing Spec Sheet

OCTG Performance Data

Casing Performance

Availability: ERW

Pipe Body Geometry

Outside Diameter:	13.375 in	Inside Diameter:	12.715 in
Wall Thickness:	0.330 in	Cross Section Area:	13.524 sq in
Nominal Weight:	48.00 lb/ft	Drift Diameter:	12.559 in
Plain End Weight:	46.02 lb/ft	Alternate Drift Diameter:	-

Pipe Body Performance

Grade:	H40	Collapse Strength (ERW):	740 psi
Pipe Body Yield Strength:	541000 lbf	Collapse Strength (SMLS):	-

SC Connection

Connection Geometry

	Optimum	Minimum	Maximum
Make Up Torque:	3220 lb·ft	2420 lb·ft	4030 lb·ft
Coupling Outside Diameter:	14.375 in		

Connection Performance

Grade:	H40	Minimum Internal Yield Pressure:	1730 psi
Joint Strength:	322000 lbf		

LC Connection

Connection Geometry

	Optimum	Minimum	Maximum
Make Up Torque:	-	-	-
Coupling Outside Diameter:	14.375 in		

Connection Performance

Grade:	H40	Minimum Internal Yield Pressure:	-
Joint Strength:	-		

BC Connection

Connection Geometry

	Optimum	Minimum	Maximum
Make Up Torque:	-	-	-
Coupling Outside Diameter:	14.375 in		

Connection Performance

Grade:	H40	Minimum Internal Yield Pressure:	-
Joint Strength:	-		

PE Connection

Connection Geometry

	Optimum	Minimum	Maximum
Make Up Torque:	-	-	-
Coupling Outside Diameter:	14.375 in		

Connection Performance

Grade:	H40	Minimum Internal Yield Pressure:	1730 psi
Joint Strength:	-		

James 19 Federal 48H Casing Assumptions

Casing Program

Hole Size	Casing Depth From	Casing Depth To	Casing Size	Weight (lb/ft)	Grade	Conn.	SF Collapse	SF Burst	SF Tension
17 1/2	0	1190	13-3/8"	48.00	H-40/J-55 Hybrid	ST&C	1.36	3.18	5.64
12 1/4	0	4700	9-5/8"	40.00	J-55	LT&C	1.56	1.58	2.77
8 3/4	0	8667	5-1/2"	17.00	L-80	LT&C	1.55	1.91	2.13
8 3/4	8667	13874	5-1/2"	17.00	L-80	BT&C	1.44	1.78	36.04
BLM Minimum Safety Factor							1.125	1	1.6 Dry 1.8 Wet

TVD was used on all calculations.

All casing strings will be tested in accordance with Onshore Oil and Gas Order #2 III.B.1.h

James 19 Federal 48H

Casing Assumptions

Casing Program

Hole Size	Casing Depth From	Casing Depth To	Casing Size	Weight (lb/ft)	Grade	Conn.	SF Collapse	SF Burst	SF Tension
17 1/2	0	1190	13-3/8"	48.00	H-40/J-55 Hybrid	ST&C	1.36	3.18	5.64
12 1/4	0	4700	9-5/8"	40.00	J-55	LT&C	1.56	1.58	2.77
8 3/4	0	8667	5-1/2"	17.00	L-80	LT&C	1.55	1.91	2.13
8 3/4	8667	13874	5-1/2"	17.00	L-80	BT&C	1.44	1.78	36.04
BLM Minimum Safety Factor							1.125	1	1.6 Dry 1.8 Wet

TVD was used on all calculations.

All casing strings will be tested in accordance with Onshore Oil and Gas Order #2 III.B.1.h

James 19 Federal 48H

Casing Assumptions

Casing Program

Hole Size	Casing Depth From	Casing Depth To	Casing Size	Weight (lb/ft)	Grade	Conn.	SF Collapse	SF Burst	SF Tension
17 1/2	0	1190	13-3/8"	48.00	H-40/J-55 Hybrid	ST&C	1.36	3.18	5.64
12 1/4	0	4700	9-5/8"	40.00	J-55	LT&C	1.56	1.58	2.77
8 3/4	0	8667	5-1/2"	17.00	L-80	LT&C	1.55	1.91	2.13
8 3/4	8667	13874	5-1/2"	17.00	L-80	BT&C	1.44	1.78	36.04
BLM Minimum Safety Factor							1.125	1	1.6 Dry 1.8 Wet

TVD was used on all calculations.

All casing strings will be tested in accordance with Onshore Oil and Gas Order #2 III.B.1.h

James 19 Federal 48H

Casing Assumptions

Casing Program

Hole Size	Casing Depth From	Casing Depth To	Casing Size	Weight (lb/ft)	Grade	Conn.	SF Collapse	SF Burst	SF Tension
17 1/2	0	1190	13-3/8"	48.00	H-40/J-55 Hybrid	ST&C	1.36	3.18	5.64
12 1/4	0	4700	9-5/8"	40.00	J-55	LT&C	1.56	1.58	2.77
8 3/4	0	8667	5-1/2"	17.00	L-80	LT&C	1.55	1.91	2.13
8 3/4	8667	13874	5-1/2"	17.00	L-80	BT&C	1.44	1.78	36.04
BLM Minimum Safety Factor							1.125	1	1.6 Dry 1.8 Wet

TVD was used on all calculations.

All casing strings will be tested in accordance with Onshore Oil and Gas Order #2 III.B.1.h

Hydrogen Sulfide Drilling Operations Plan
James 19 Federal Com 48H
Cimarex Energy Co.
UL: P, Sec. 18, 23S, 32E
Lea Co., NM

- 1 All Company and Contract personnel admitted on location must be trained by a qualified H₂S safety instructor to the following:
 - A. Characteristics of H₂S
 - B. Physical effects and hazards
 - C. Principal and operation of H₂S detectors, warning system and briefing areas.
 - D. Evacuation procedure, routes and first aid.
 - E. Proper use of safety equipment & life support systems
 - F. Essential personnel meeting Medical Evaluation criteria will receive additional training on the proper use of 30 minute pressure demand air packs.

H₂S Detection and Alarm Systems:

 - A. H₂S sensors/detectors to be located on the drilling rig floor, in the base of the sub structure/cellar area, on the mud pits in the shale shaker area. Additional H₂S detectors may be placed as deemed necessary.
 - B. An audio alarm system will be installed on the derrick floor and in the top doghouse.
- 3 Windsock and/or wind streamers:
 - A. Windsock at mudpit area should be high enough to be visible.
 - B. Windsock on the rig floor and / or top doghouse should be high enough to be visible.
- 4 Condition Flags and Signs
 - A. Warning sign on access road to location.
 - B. Flags to be displayed on sign at entrance to location. Green flag indicates normal safe condition. Yellow flag indicates potential pressure and danger. Red flag indicates danger (H₂S present in dangerous concentration). Only H₂S trained and certified personnel admitted to location.
- 5 Well control equipment:
 - A. See exhibit "E-1"
- 6 Communication:
 - A. While working under masks chalkboards will be used for communication.
 - B. Hand signals will be used where chalk board is inappropriate.
 - C. Two way radio will be used to communicate off location in case of emergency help is required. In most cases cellular telephones will be available at most drilling foreman's trailer or living quarters.
- 7 Drillstem Testing:

No DSTs or cores are planned at this time.
- 8 Drilling contractor supervisor will be required to be familiar with the effects H₂S has on tubular goods and other mechanical equipment.
- 9 If H₂S is encountered, mud system will be altered if necessary to maintain control of formation. A mud gas separator will be brought into service along with H₂S scavengers if necessary.

H₂S Contingency Plan
James 19 Federal Com 48H
Cimarex Energy Co.
UL: P, Sec. 18, 23S, 32E
Lea Co., NM

Emergency Procedures

In the event of a release of gas containing H₂S, the first responder(s) must:

- « Isolate the area and prevent entry by other persons into the 100 ppm ROE.
- « Evacuate any public places encompassed by the 100 ppm ROE.
- « Be equipped with H₂S monitors and air packs in order to control the release.
- « Use the "buddy system" to ensure no injuries occur during the 432-620-1975
- « Take precautions to avoid personal injury during this operation.
- « Contact operator and/or local officials to aid in operation. See list of phone numbers attached.
- « Have received training in the:
 - Detection of H₂S, and
 - Measures for protection against the gas,
 - Equipment used for protection and emergency response.

Ignition of Gas Source

Should control of the well be considered lost and ignition considered, take care to protect against exposure to Sulfur Dioxide (SO₂). Intentional ignition must be coordinated with the NMOCD and local officials. Additionally, the NM State Police may become involved. NM State Police shall be the Incident Command on scene of any major release. Take care to protect downwind whenever there is an ignition of the gas.

Characteristics of H₂S and SO₂

Please see attached International Chemical Safety Cards.

Contacting Authorities

Cimarex Energy Co. of Colorado's personnel must liaise with local and state agencies to ensure a proper response to a major release. Additionally, the OCD must be notified of the release as soon as possible but no later than 4 hours. Agencies will ask for information such as type and volume of release, wind direction, location of release, etc. Be prepared with all information available including directions to site. The following call list of essential and potential responders has been prepared for use during a release. Cimarex Energy Co. of Colorado's response must be in coordination with the State of New Mexico's "Hazardous Materials Emergency Response Plan" (HMER).

H₂S Contingency Plan Emergency Contacts

James 19 Federal Com 48H

Cimarex Energy Co.
UL: P, Sec. 18, 23S, 32E
Lea Co., NM

Company Office

Cimarex Energy Co. of Colorado	800-969-4789
Co. Office and After-Hours Menu	

Key Personnel

Name	Title	Office	Mobile
Larry Seigrist	Drilling Manager	432-620-1934	580-243-8485
Charlie Pritchard	Drilling Superintendent	432-620-1975	432-238-7084
Roy Shirley	Construction Superintendent		432-634-2136

Artesia

Ambulance	911
State Police	575-746-2703
City Police	575-746-2703
Sheriff's Office	575-746-9888
Fire Department	575-746-2701
Local Emergency Planning Committee	575-746-2122
New Mexico Oil Conservation Division	575-748-1283

Carlsbad

Ambulance	911
State Police	575-885-3137
City Police	575-885-2111
Sheriff's Office	575-887-7551
Fire Department	575-887-3798
Local Emergency Planning Committee	575-887-6544
US Bureau of Land Management	575-887-6544

Santa Fe

New Mexico Emergency Response Commission (Santa Fe)	505-476-9600
New Mexico Emergency Response Commission (Santa Fe) 24 Hrs	505-827-9126
New Mexico State Emergency Operations Center	505-476-9635

National

National Emergency Response Center (Washington, D.C.)	800-424-8802
---	--------------

Medical

Flight for Life - 4000 24th St.; Lubbock, TX	806-743-9911
Aerocare - R3, Box 49F; Lubbock, TX	806-747-8923
Med Flight Air Amb - 2301 Yale Blvd S.E., #D3; Albuquerque, NM	505-842-4433
SB Air Med Service - 2505 Clark Carr Loop S.E.; Albuquerque, NM	505-842-4949

Other

Boots & Coots IWC	800-256-9688	or	281-931-8884
Cudd Pressure Control	432-699-0139	or	432-563-3356
Halliburton	575-746-2757		
B.J. Services	575-746-3569		



**Cimarex James 19 Federal 48H Rev1 RM 10Nov17 Proposal Geodetic
Report
(Def Plan)**



Report Date: November 13, 2017 - 08:52 AM
Client: Cimarex
Field: NM Lea County (NAD 83)
Structure / Slot: Cimarex James 19 Federal 48H / Cimarex James 19 Federal 48H
Well: Cimarex James 19 Federal 48H
Borehole: Original Borehole
UWI / API#: Unknown / Unknown
Survey Name: Cimarex James 19 Federal 48H Rev1 RM 10Nov17
Survey Date: October 11, 2017
Tort / AHD / DDI / ERD Ratio: 100.206 * / 5157.156 ft / 5.895 / 0.565
Coordinate Reference System: NAD83 New Mexico State Plane, Eastern Zone, US Feet
Location Lat / Long: N 32° 17' 50.38652", W 103° 42' 27.84651"
Location Grid N/E Y/X: N 472464.960 RUS, E 734638.710 RUS
CRS Grid Convergence Angle: 0.3343 °
Grid Scale Factor: 0.99995188
Version / Patch: 2.10.565.0

Survey / DLS Computation: Minimum Curvature / Lubinski
Vertical Section Azimuth: 180.000 ° (Grid North)
Vertical Section Origin: 0.000 ft, 0.000 ft
TVD Reference Datum: RKB
TVD Reference Elevation: 3675.200 ft above MSL
Seabed / Ground Elevation: 3651.200 ft above MSL
Magnetic Declination: 6.932 °
Total Gravity Field Strength: 998.4377mgn (9.80665 Based)
Gravity Model: GARM
Total Magnetic Field Strength: 48139.673 nT
Magnetic Dip Angle: 60.073 °
Declination Date: November 10, 2017
Magnetic Declination Model: HDGM 2017
North Reference: Grid North
Grid Convergence Used: 0.3343 °
Total Corr Mag North->Grid North: 6.5980 °
Local Coord Referenced To: Structure Reference Point

Comments	MD (ft)	Incl (°)	Azim Grid (°)	TVD (ft)	VSEC (ft)	NS (ft)	EW (ft)	DLS (*/100ft)	Northing (RUS)	Easting (RUS)	Latitude (N/S ° ' ")	Longitude (E/W ° ' ")
SHL [27' FSL, 781' FEL]	0.00	0.00	0.00	0.00	0.00	0.00	0.00	N/A	472464.96	734638.71	N 32 17 50.39 W 103 42 27.85	
	100.00	0.00	100.00	100.00	0.00	0.00	0.00	0.00	472464.96	734638.71	N 32 17 50.39 W 103 42 27.85	
	200.00	0.00	100.00	200.00	0.00	0.00	0.00	0.00	472464.96	734638.71	N 32 17 50.39 W 103 42 27.85	
	300.00	0.00	100.00	300.00	0.00	0.00	0.00	0.00	472464.96	734638.71	N 32 17 50.39 W 103 42 27.85	
	400.00	0.00	100.00	400.00	0.00	0.00	0.00	0.00	472464.96	734638.71	N 32 17 50.39 W 103 42 27.85	
	500.00	0.00	100.00	500.00	0.00	0.00	0.00	0.00	472464.96	734638.71	N 32 17 50.39 W 103 42 27.85	
	600.00	0.00	100.00	600.00	0.00	0.00	0.00	0.00	472464.96	734638.71	N 32 17 50.39 W 103 42 27.85	
	700.00	0.00	100.00	700.00	0.00	0.00	0.00	0.00	472464.96	734638.71	N 32 17 50.39 W 103 42 27.85	
	800.00	0.00	100.00	800.00	0.00	0.00	0.00	0.00	472464.96	734638.71	N 32 17 50.39 W 103 42 27.85	
	900.00	0.00	100.00	900.00	0.00	0.00	0.00	0.00	472464.96	734638.71	N 32 17 50.39 W 103 42 27.85	
	1000.00	0.00	100.00	1000.00	0.00	0.00	0.00	0.00	472464.96	734638.71	N 32 17 50.39 W 103 42 27.85	
	1100.00	0.00	100.00	1100.00	0.00	0.00	0.00	0.00	472464.96	734638.71	N 32 17 50.39 W 103 42 27.85	
Rustler	1160.00	0.00	100.00	1160.00	0.00	0.00	0.00	0.00	472464.96	734638.71	N 32 17 50.39 W 103 42 27.85	
	1200.00	0.00	100.00	1200.00	0.00	0.00	0.00	0.00	472464.96	734638.71	N 32 17 50.39 W 103 42 27.85	
	1300.00	0.00	100.00	1300.00	0.00	0.00	0.00	0.00	472464.96	734638.71	N 32 17 50.39 W 103 42 27.85	
	1400.00	0.00	100.00	1400.00	0.00	0.00	0.00	0.00	472464.96	734638.71	N 32 17 50.39 W 103 42 27.85	
	1500.00	0.00	100.00	1500.00	0.00	0.00	0.00	0.00	472464.96	734638.71	N 32 17 50.39 W 103 42 27.85	
	1600.00	0.00	100.00	1600.00	0.00	0.00	0.00	0.00	472464.96	734638.71	N 32 17 50.39 W 103 42 27.85	
	1700.00	0.00	100.00	1700.00	0.00	0.00	0.00	0.00	472464.96	734638.71	N 32 17 50.39 W 103 42 27.85	
	1800.00	0.00	100.00	1800.00	0.00	0.00	0.00	0.00	472464.96	734638.71	N 32 17 50.39 W 103 42 27.85	
	1900.00	0.00	100.00	1900.00	0.00	0.00	0.00	0.00	472464.96	734638.71	N 32 17 50.39 W 103 42 27.85	
	2000.00	0.00	100.00	2000.00	0.00	0.00	0.00	0.00	472464.96	734638.71	N 32 17 50.39 W 103 42 27.85	
	2100.00	0.00	100.00	2100.00	0.00	0.00	0.00	0.00	472464.96	734638.71	N 32 17 50.39 W 103 42 27.85	
	2200.00	0.00	100.00	2200.00	0.00	0.00	0.00	0.00	472464.96	734638.71	N 32 17 50.39 W 103 42 27.85	
Top of Salt	2260.00	0.00	100.00	2260.00	0.00	0.00	0.00	0.00	472464.96	734638.71	N 32 17 50.39 W 103 42 27.85	
	2300.00	0.00	100.00	2300.00	0.00	0.00	0.00	0.00	472464.96	734638.71	N 32 17 50.39 W 103 42 27.85	
	2400.00	0.00	100.00	2400.00	0.00	0.00	0.00	0.00	472464.96	734638.71	N 32 17 50.39 W 103 42 27.85	

Comments	MD (ft)	Incl (°)	Azim Gtd (°)	TVD (ft)	VSEC (ft)	NS (ft)	EW (ft)	DLS (7100ft)	Nothing (ft)	Easting (N/S)	Latitude (N/S...°)	Longitude (E/W...°)
Nudge 2'100"	2500.00	2.00	100.00	2500.00	0.00	0.00	0.00	0.00	472464.96	734638.71	N 32 17 50.39 W 103 42 27.85	
DLS	2600.00	4.00	100.00	2599.98	0.30	-0.30	1.72	2.00	472464.66	734640.43	N 32 17 50.39 W 103 42 27.83	
	2700.00	2.00	100.00	2699.84	1.21	-1.21	6.87	2.00	472463.75	734645.58	N 32 17 50.37 W 103 42 27.77	
Hold Nudge	2755.15	5.10	100.00	2754.61	1.87	-1.87	11.18	2.00	472463.09	734649.89	N 32 17 50.37 W 103 42 27.72	
	2800.00	5.10	100.00	2799.48	2.66	-2.66	15.11	2.00	472462.30	734653.82	N 32 17 50.36 W 103 42 27.67	
	2900.00	5.10	100.00	2899.08	4.21	-4.21	23.67	0.00	472461.75	734659.58	N 32 17 50.34 W 103 42 27.57	
	3000.00	5.10	100.00	2998.68	5.75	-5.75	32.63	0.00	472459.21	734671.34	N 32 17 50.33 W 103 42 27.47	
	3100.00	5.10	100.00	3098.30	7.30	-7.30	41.39	0.00	472457.66	734680.10	N 32 17 50.31 W 103 42 27.36	
	3200.00	5.10	100.00	3197.80	8.84	-8.84	50.15	0.00	472456.12	734688.98	N 32 17 50.30 W 103 42 27.26	
Castille	3262.35	6.10	100.00	3262.00	8.61	-8.61	58.67	0.00	472455.15	734694.32	N 32 17 50.29 W 103 42 27.20	
	3300.00	5.10	100.00	3297.50	10.38	-10.38	68.81	0.00	472454.57	734697.62	N 32 17 50.28 W 103 42 27.16	
	3400.00	5.10	100.00	3397.11	11.93	-11.93	87.67	0.00	472453.03	734708.37	N 32 17 50.26 W 103 42 27.06	
	3500.00	5.10	100.00	3496.71	13.48	-13.48	78.43	0.00	472451.48	734715.13	N 32 17 50.25 W 103 42 26.96	
	3600.00	5.10	100.00	3596.31	15.02	-15.02	85.19	0.00	472449.94	734723.89	N 32 17 50.23 W 103 42 26.86	
	3700.00	5.10	100.00	3695.92	16.57	-16.57	93.95	0.00	472448.40	734732.65	N 32 17 50.22 W 103 42 26.75	
	3800.00	5.10	100.00	3795.52	18.11	-18.11	102.71	0.00	472446.85	734741.41	N 32 17 50.20 W 103 42 26.65	
	3900.00	5.10	100.00	3895.13	19.65	-19.65	111.47	0.00	472445.31	734750.17	N 32 17 50.19 W 103 42 26.55	
	4000.00	5.10	100.00	3994.73	21.20	-21.20	120.23	0.00	472443.76	734758.93	N 32 17 50.17 W 103 42 26.45	
	4100.00	5.10	100.00	4094.33	22.74	-22.74	128.88	0.00	472442.22	734767.69	N 32 17 50.15 W 103 42 26.35	
	4200.00	5.10	100.00	4193.94	24.29	-24.29	137.74	0.00	472440.67	734776.45	N 32 17 50.14 W 103 42 26.24	
	4300.00	5.10	100.00	4293.54	25.83	-25.83	146.50	0.00	472439.13	734785.21	N 32 17 50.12 W 103 42 26.14	
	4400.00	5.10	100.00	4393.14	27.38	-27.38	155.26	0.00	472437.58	734793.97	N 32 17 50.11 W 103 42 26.04	
Base of Salt	4500.00	5.10	100.00	4492.75	28.92	-28.92	164.02	0.00	472436.04	734802.72	N 32 17 50.09 W 103 42 25.94	
	4517.32	5.10	100.00	4510.00	29.19	-29.19	166.54	0.00	472435.77	734804.24	N 32 17 50.08 W 103 42 25.92	
	4600.00	5.10	100.00	4592.35	30.47	-30.47	171.78	0.00	472434.50	734811.48	N 32 17 50.08 W 103 42 25.84	
	4700.00	5.10	100.00	4691.95	32.01	-32.01	181.54	0.00	472432.95	734820.24	N 32 17 50.06 W 103 42 25.73	
Delaware Sands	4728.16	5.10	100.00	4720.00	32.45	-32.45	184.01	0.00	472432.52	734822.71	N 32 17 50.05 W 103 42 25.71	
	4800.00	5.10	100.00	4791.56	33.56	-33.56	190.30	0.00	472431.41	734829.00	N 32 17 50.04 W 103 42 25.63	
	4900.00	5.10	100.00	4891.16	35.10	-35.10	199.06	0.00	472429.86	734837.76	N 32 17 50.03 W 103 42 25.53	
	5000.00	5.10	100.00	4990.77	36.64	-36.64	207.82	0.00	472428.32	734846.52	N 32 17 50.01 W 103 42 25.42	
Drop to Vertical 2'100" DLS	5009.27	5.10	100.00	5000.00	36.79	-36.79	208.63	0.00	472428.17	734847.33	N 32 17 50.01 W 103 42 25.42	
Hold	5100.00	3.29	100.00	5090.48	37.94	-37.94	215.17	2.00	472427.02	734853.87	N 32 17 50.00 W 103 42 25.34	
	5200.00	1.29	100.00	5190.40	38.63	-38.63	219.10	2.00	472426.33	734857.80	N 32 17 49.99 W 103 42 25.30	
	5254.42	0.00	100.00	5254.81	38.76	-38.76	219.81	2.00	472426.20	734858.51	N 32 17 49.99 W 103 42 25.29	
	5300.00	0.00	100.00	5290.39	38.76	-38.76	218.81	0.00	472426.20	734858.51	N 32 17 49.99 W 103 42 25.29	
	5400.00	0.00	100.00	5390.39	38.76	-38.76	218.81	0.00	472426.20	734858.51	N 32 17 49.99 W 103 42 25.29	
	5500.00	0.00	100.00	5490.39	38.76	-38.76	218.81	0.00	472426.20	734858.51	N 32 17 49.99 W 103 42 25.29	
	5600.00	0.00	100.00	5590.39	38.76	-38.76	218.81	0.00	472426.20	734858.51	N 32 17 49.99 W 103 42 25.29	
	5700.00	0.00	100.00	5690.39	38.76	-38.76	218.81	0.00	472426.20	734858.51	N 32 17 49.99 W 103 42 25.29	
	5800.00	0.00	100.00	5790.39	38.76	-38.76	218.81	0.00	472426.20	734858.51	N 32 17 49.99 W 103 42 25.29	
	5900.00	0.00	100.00	5890.39	38.76	-38.76	218.81	0.00	472426.20	734858.51	N 32 17 49.99 W 103 42 25.29	
	6000.00	0.00	100.00	5990.39	38.76	-38.76	218.81	0.00	472426.20	734858.51	N 32 17 49.99 W 103 42 25.29	
	6100.00	0.00	100.00	6090.39	38.76	-38.76	218.81	0.00	472426.20	734858.51	N 32 17 49.99 W 103 42 25.29	
	6200.00	0.00	100.00	6190.39	38.76	-38.76	218.81	0.00	472426.20	734858.51	N 32 17 49.99 W 103 42 25.29	
	6300.00	0.00	100.00	6290.39	38.76	-38.76	218.81	0.00	472426.20	734858.51	N 32 17 49.99 W 103 42 25.29	
	6400.00	0.00	100.00	6390.39	38.76	-38.76	218.81	0.00	472426.20	734858.51	N 32 17 49.99 W 103 42 25.29	
	6500.00	0.00	100.00	6490.39	38.76	-38.76	218.81	0.00	472426.20	734858.51	N 32 17 49.99 W 103 42 25.29	
	6600.00	0.00	100.00	6590.39	38.76	-38.76	218.81	0.00	472426.20	734858.51	N 32 17 49.99 W 103 42 25.29	
	6700.00	0.00	100.00	6690.39	38.76	-38.76	218.81	0.00	472426.20	734858.51	N 32 17 49.99 W 103 42 25.29	
	6800.00	0.00	100.00	6790.39	38.76	-38.76	218.81	0.00	472426.20	734858.51	N 32 17 49.99 W 103 42 25.29	
	6900.00	0.00	100.00	6890.39	38.76	-38.76	218.81	0.00	472426.20	734858.51	N 32 17 49.99 W 103 42 25.29	
	7000.00	0.00	100.00	6990.39	38.76	-38.76	218.81	0.00	472426.20	734858.51	N 32 17 49.99 W 103 42 25.29	
	7100.00	0.00	100.00	7090.39	38.76	-38.76	218.81	0.00	472426.20	734858.51	N 32 17 49.99 W 103 42 25.29	
	7200.00	0.00	100.00	7190.39	38.76	-38.76	218.81	0.00	472426.20	734858.51	N 32 17 49.99 W 103 42 25.29	
	7300.00	0.00	100.00	7290.39	38.76	-38.76	218.81	0.00	472426.20	734858.51	N 32 17 49.99 W 103 42 25.29	
	7400.00	0.00	100.00	7390.39	38.76	-38.76	218.81	0.00	472426.20	734858.51	N 32 17 49.99 W 103 42 25.29	

Drilling Office 2 10.565.0

...Cinamax James 19 Federal 48HOriginal BoreholeCinamax James 19 Federal 48H Rev1 10Nov17

[illegible]

Survey Error Model: ISCSA Ray 0 *** 3-D 95.000% Confidence 2.7855 sigma									
Survey Program:									
Def Plan									
Survey Type:									
Description									
Part	MD From (ft)	MD To (ft)	EOU Freq (ft)	Hole Size (in)	Casing Diameter (in)	Expected Max Inclination (deg)	Survey Tool Type	Borehole / Survey	
1	0.000	24.000	1/100.000	30.000	30.000		NAL_MWDP_PLUS_0.5_DEG-Depth Only	Original Borehole / Cimarex 10Nov17	James 19 Federal 48H Rev1 RM
1	24.000	13873.629	1/100.000	30.000	30.000		NAL_MWDP_PLUS_0.5_DEG	Original Borehole / Cimarex 10Nov17	James 19 Federal 48H Rev1 RM

Comments									
MD (ft)	Incl (")	Azim Gnd (")	TVD (ft)	VSEC (ft)	NS (ft)	EW (ft)	DLS ("/100ft)	Northng (ftUS)	Easting (ftUS)
12900.00	90.00	180.00	9135.00	3999.08	-3998.08	219.81	0.00	734858.51	734858.51
13000.00	90.00	180.00	9135.00	4099.08	-4098.08	219.81	0.00	734858.51	734858.51
13100.00	90.00	180.00	9135.00	4199.08	-4198.08	219.81	0.00	734858.51	734858.51
13200.00	90.00	180.00	9135.00	4299.08	-4298.08	219.81	0.00	734858.51	734858.51
13300.00	90.00	180.00	9135.00	4399.08	-4398.08	219.81	0.00	734858.51	734858.51
13400.00	90.00	180.00	9135.00	4499.08	-4498.08	219.81	0.00	734858.51	734858.51
13500.00	90.00	180.00	9135.00	4599.08	-4598.08	219.81	0.00	734858.51	734858.51
13600.00	90.00	180.00	9135.00	4699.08	-4698.08	219.81	0.00	734858.51	734858.51
13700.00	90.00	180.00	9135.00	4799.08	-4798.08	219.81	0.00	734858.51	734858.51
13800.00	90.00	180.00	9135.00	4899.08	-4898.08	219.81	0.00	734858.51	734858.51
13873.63	90.00	180.00	9135.00	4872.71	-4872.71	219.81	0.00	467492.50	734858.51

Cimarex James
19 Federal 48H -
P8HL (330'
FSL, 590' FEL)

Borehole:		Well:	Field:		Structure:	
Original Borehole		Cimarex James 19 Federal 48H	NM Lea County (NAD 83)		Cimarex James 19 Federal 48H	
Geology & Stratigraphic Parameters						
Model:	ND000 3017	Dip:	66.87°	Date:	18-Nov-2017	Surface Location:
MagDec:	6.932°	FB:	48133.57341	Gravity FB:	999.43386g (0.00005 Standard)	Lat: 36 32 17 N 99.39
						Long: 101 155 42 W 99.39
						Northings: 47546.20078
						Eastings: 754696.71878
						Grid Cont: 6.23457
						Scale Fact: 0.00005180
						Structure:
						Cimarex James 19
						TYD Ref: 9430.3475.35 above MSL
						Federal 48H
						Cimarex James 19 Federal 48H R/W 100' (100'x17)

Critical Points									
Critical Point	MD	INCL	AZIM	TYD	VSEC	R(+)/B(-)	E(+)/W(-)	DLS	
SHA 27' FSL 781' FEL	0.00	0.00	0.00	0.00	0.00	0.00	0.00	0.00	
Roster	1180.00	0.00	100.00	1180.00	0.00	0.00	0.00	0.00	
Top of Seal	2280.00	0.00	100.00	2280.00	0.00	0.00	0.00	0.00	
Harden 27'100' DLS	2500.00	0.00	100.00	2500.00	0.00	0.00	0.00	0.00	
Harden 27'100' DLS	2750.15	5.10	100.00	2754.81	1.87	-1.87	11.18	2.00	
Casella	3282.35	5.10	100.00	3280.00	0.81	-0.81	55.81	0.00	
Base of Seal	4517.32	5.10	100.00	4510.00	29.19	-29.19	185.54	0.00	
Calcareous Sand	4728.18	5.10	100.00	4720.00	12.45	-12.45	134.01	0.00	
Drop to Vertical 27'100' DLS	5008.27	5.10	100.00	5000.00	38.79	-38.79	206.02	0.00	
Hold	5284.42	0.00	100.00	5284.41	38.78	-38.78	219.81	2.00	
Base of Seal	5286.81	0.00	100.00	5280.00	38.78	-38.78	219.81	0.00	
Build 12'100' DLS	8887.14	0.00	100.00	8887.54	38.78	-38.78	219.81	0.00	
Aviation Shale	9127.84	55.28	180.00	9050.00	244.30	-244.30	219.81	12.00	
Landing Point	9417.14	80.00	180.00	9135.00	518.22	-518.22	219.81	12.00	
Cimarex James 19 Federal 48H - P&H, 230' FSL, 100' FEL	13823.83	80.00	180.00	9135.00	518.22	-518.22	219.81	0.00	
10' Bone Tapping Band	NAH			9850.00					



Grid North
True
Mag
Tot Cor (M+G 6.598°)
Mag Dec (6.932°)
Grid Conv (0.334°)

CONTROLLED	
Drawn by	Cimarex James 19 Federal 48H R/W 100' (100'x17)
Checked by	
Scale	1" = 100'
Date	11-Nov-2017
By	
For	
Notes	

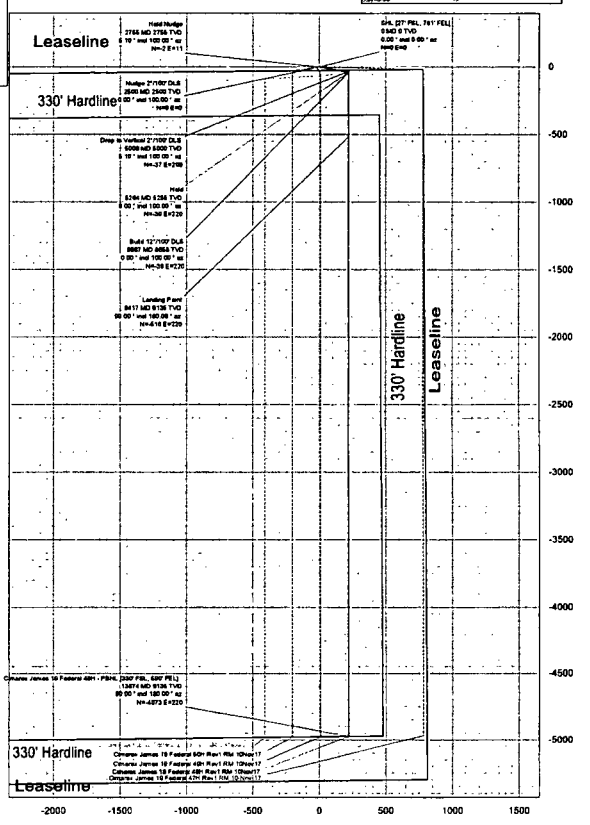
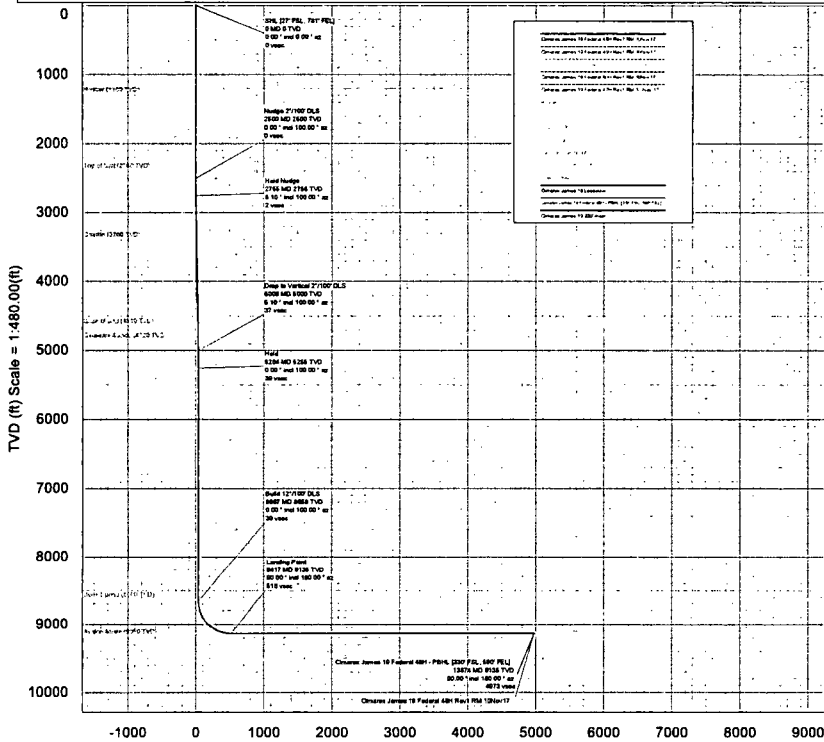

Vertical Section (ft) Azim = 180.00° Scale = 1:480.00(ft) Origin = UNW-S, UZ-VV

EW (ft) Scale = 1:244.71(ft)

Co-Flex Hose
James 19 Federal 48H
Cimarex Energy Co.
18-23S-32E
Lea County, NM

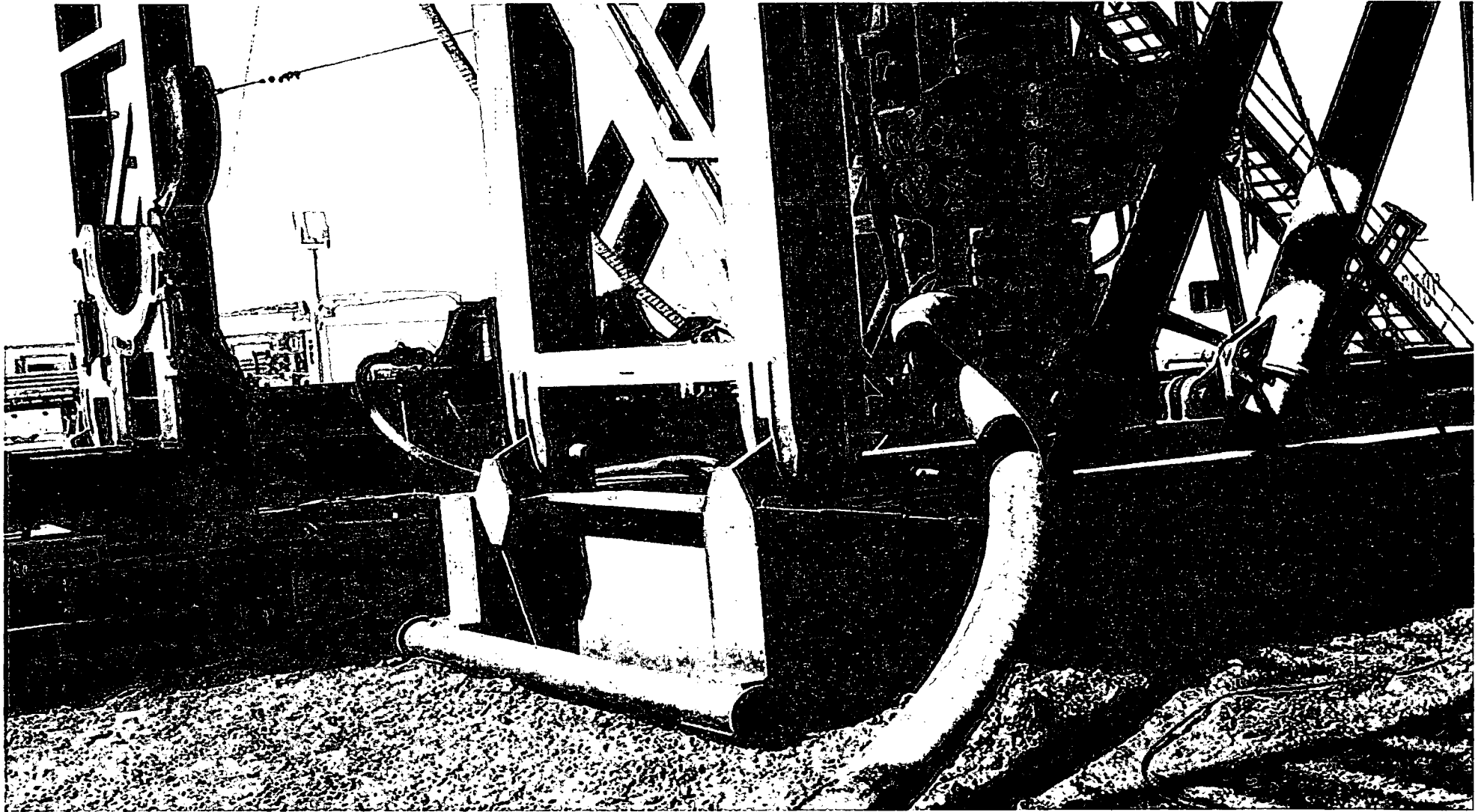

Co-Flex Hose Hydrostatic Test
James 19 Federal 48H
Cimarex Energy Co.
18-23S-32E
Lea County, NM



Midwest Hose & Specialty, Inc.

INTERNAL HYDROSTATIC TEST REPORT		
Customer: Oderco Inc.		P.O. Number: odyd-271
HOSE SPECIFICATIONS		
Type: Stainless Steel Armor Choke & Kill Hose	Hose Length: 45'ft.	
I.D. 4 INCHES	O.D. 9 INCHES	
WORKING PRESSURE 10,000 PSI	TEST PRESSURE 15,000 PSI	BURST PRESSURE 0 PSI
COUPLINGS		
Stem Part No. OKC OKC	Ferrule No. OKC OKC	
Type of Coupling: Swage-It		
PROCEDURE		
<u>Hose assembly pressure tested with water at ambient temperature.</u>		
TIME HELD AT TEST PRESSURE 15 MIN.	ACTUAL BURST PRESSURE: 0 PSI	
Hose Assembly Serial Number: 79793	Hose Serial Number: OKC	
Comments:		
Date: 3/8/2011	Tested: <i>A. James James</i>	Approved: <i>[Signature]</i>



Midwest Hose
& Specialty, Inc.

Internal Hydrostatic Test Graph

Customer: Houston

Pick Ticket #: 94260

March 3, 2011

Hose Specifications

Hose Type
C & K
L.D.
4"
Working Pressure
10000 PSI

Length
45'
O.D.
6.09"
Burst Pressure
Standard Safety Multiplier Applies

Verification

Type of Fittings
4 1/16 10K
Die Size
6.38"
Hose Serial #
5544

Coupling Method
Swage
Final O.D.
6.25"
Hose Assembly Serial #
79793

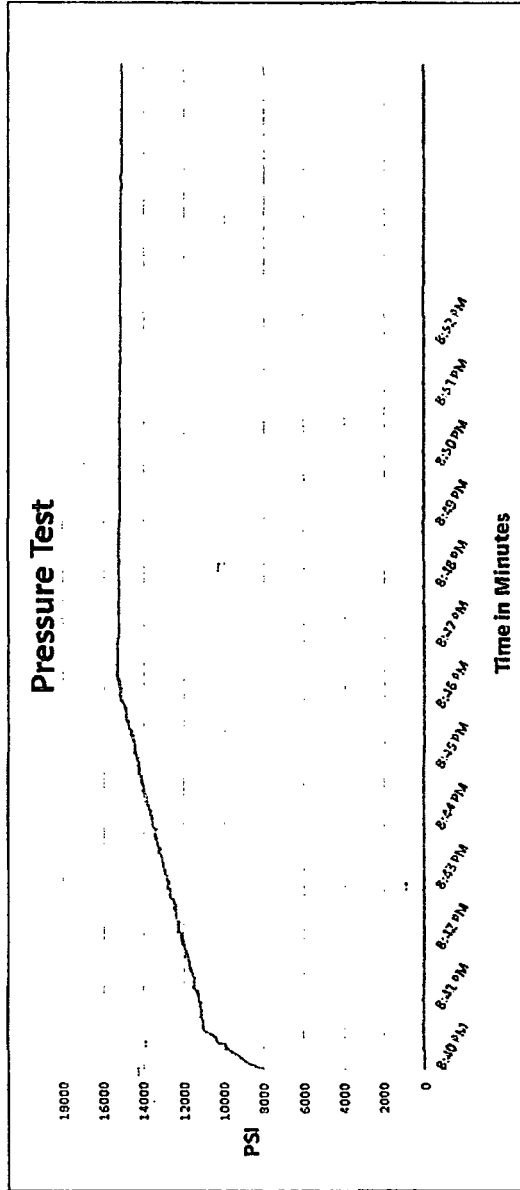

Test Pressure
15000 PSI

Time Held at Test Pressure
11 Minutes

Actual Burst Pressure

Peak Pressure
15483 PSI

Comments: Hose assembly pressure tested with water at ambient temperature.

Tested By: Zac McConnell

Approved By: Kim Thomas

Zac McConnell

Kim Thomas

Co-Flex Hose
James 19 Federal 48H
Cimarex Energy Co.
18-23S-32E
Lea County, NM



Midwest Hose & Specialty, Inc.

Certificate of Conformity

Customer:		PO	
DEM		ODYD-271	
SPECIFICATIONS			
Sales Order		Dated:	
79793		3/8/2011	
<p>We hereby certify that the material supplied for the referenced purchase order to be true according to the requirements of the purchase order and current industry standards</p> <p>Supplier: Midwest Hose & Specialty, Inc. 10640 Tanner Road Houston, Texas 77041</p>			
Comments:			
Approved:		Date:	
<i>Samuel Garcia</i>		3/8/2011	



Co-Flex Hose
James 19 Federal 48H
Cimarex Energy Co.
18-23S-32E
Lea County, NM

Specification Sheet Choke & Kill Hose

The Midwest Hose & Specialty Choke & Kill hose is manufactured with only premium components. The reinforcement cables, inner liner and cover are made of the highest quality material to handle the tough drilling applications of today's industry. The end connections are available with API flanges, API male threads, hubs, hammer unions or other special fittings upon request. Hose assembly is manufactured to API 7K. This assembly is wrapped with fire resistant vermiculite coated fiberglass insulation, rated at 2000 degrees with stainless steel armor cover.

Working Pressure:	5,000 or 10,000 psi working pressure
Test Pressure:	10,000 or 15,000 psi test pressure
Reinforcement:	Multiple steel cables
Cover:	Stainless Steel Armor
Inner Tube:	Petroleum resistant, Abrasion resistant
End Fitting:	API flanges, API male threads, threaded or butt weld hammer unions, unbolt and other special connections
Maximum Length:	110 Feet
ID:	2-1/2", 3", 3-1/2", 4"
Operating Temperature:	-22 deg F to +180 deg F (-30 deg C to +82 deg C)

Offset Trajectory	Separation			Allow	Sep.	Controlling	Reference Trajectory		Alert	Risk Level		Alert	Status
	Cl-Ct (ft)	MAS (ft)	EOU (ft)				MD (ft)	TVD (ft)		Minor	Major		
Cimarex James 10 Federal 50ft Rev1 RM 10Nov17 (Def Plan)	36.04	32.45	37.44	7.40	N/A	MAS = 6.86 (m)	0.00	0.00	Cl-Ct<=15m<15.00			Enter Alert	Warning Alert
	36.04	32.45	37.44	7.40	12037.51	MAS = 6.86 (m)	24.00	24.00				WRP	
	36.04	32.45	28.47	7.40	4.17	MAS = 6.86 (m)	1490.00	1490.00				MinPs	
	36.07	32.45	28.36	7.51	4.13	MAS = 6.89 (m)	1510.00	1510.00				MinPs	
	40.38	32.45	28.63	7.63	4.06	MAS = 6.89 (m)	1550.00	1550.00				MinPs	
	52.14	32.45	39.71	19.65	5.00	MAS = 6.89 (m)	1770.00	1770.00	OSF<4.00			Exit Alert	
	408.70	32.45	386.97	376.34	21.03	MAS = 6.89 (m)	5009.27	5000.00				MinPs	
	419.05	59.41	379.51	390.54	11.00	OSF1.50	6867.14	6657.64				MinPs	
	419.05	59.41	379.51	390.54	11.00	OSF1.50	8700.00	8690.37				MinPs	
	419.05	59.41	379.51	390.54	11.00	OSF1.50	11030.00	9135.00	OSF<4.00			Enter Alert	
	419.05	59.41	379.51	390.54	11.00	OSF1.50	13873.63	9135.00				MinPs	
	419.05	59.41	379.51	390.54	11.00	OSF1.50	13873.63	9135.00				MinPs	
	419.05	59.41	379.51	390.54	11.00	OSF1.50	13873.63	9135.00				MinPs	
	419.05	59.41	379.51	390.54	11.00	OSF1.50	13873.63	9135.00				MinPs	
	419.05	59.41	379.51	390.54	11.00	OSF1.50	13873.63	9135.00				MinPs	
Cimarex James 10 Federal 50ft Rev1 RM 10Nov17 (Def Plan)	116.56	32.81	114.08	63.77	N/A	MAS = 10.00 (m)	0.00	0.00				Surface	Warning Alert
	116.56	32.81	114.08	63.77	N/A	MAS = 10.00 (m)	24.00	24.00				WRP	
	66.63	32.81	51.22	33.82	4.97	MAS = 10.00 (m)	2360.00	2360.00	OSF<4.00			Enter Alert	
	64.89	32.81	48.75	32.00	4.58	MAS = 10.00 (m)	2520.00	2520.00				MinPs	
	64.90	32.81	48.70	32.08	4.50	MAS = 10.00 (m)	2540.00	2540.00				MinPs	
	65.30	32.81	48.00	32.50	4.54	MAS = 10.00 (m)	2560.00	2560.00				MinPs	
	72.55	32.81	50.02	30.74	4.08	MAS = 10.00 (m)	2750.00	2749.88	OSF<4.00			Exit Alert	
	617.02	43.30	587.92	574.32	22.61	OSF1.50	6080.00	6070.39				MinPs	
	631.88	57.47	592.74	574.41	17.17	OSF1.50	8700.00	8690.37				MinPs	
	630.22	57.26	591.19	572.65	17.10	OSF1.50	8840.00	8828.64				MinPs	
	626.90	57.25	590.00	572.65	17.10	OSF1.50	8860.00	8853.41				MinPs	
	626.90	57.25	590.00	572.65	17.10	OSF1.50	8860.00	8853.41				MinPs	
	626.90	57.25	590.00	572.65	17.10	OSF1.50	8860.00	8853.41				MinPs	
	626.90	57.25	590.00	572.65	17.10	OSF1.50	8860.00	8853.41				MinPs	
	626.90	57.25	590.00	572.65	17.10	OSF1.50	8860.00	8853.41				MinPs	

1. Geological Formations

TVD of target 9,315

Pilot Hole TD N/A

MD at TD 13,874

Deepest expected fresh water

Formation	Depth (TVD) from KB	Water/Mineral Bearing/Target Zone	Hazards
Rustler	1160	N/A	
Salado	2260	N/A	
Castille	3260	N/A	
Base of Salt	4510	N/A	
Delaware Sands	4720	Hydrocarbons	
Bone Spring	8500	Hydrocarbons	
Avalon Shale	9050	Hydrocarbons	
Avalon Target	9345	Hydrocarbons	
1st Bone Spring Sand	9650	Hydrocarbons	

2. Casing Program

Hole Size	Casing Depth From	Casing Depth To	Casing Size	Weight (lb/ft)	Grade	Conn.	SF Collapse	SF Burst	SF Tension
17 1/2	0	1190	13-3/8"	48.00	H-40/J-55 Hybrid	ST&C	1.36	3.18	5.64
12 1/4	0	4700	9-5/8"	40.00	J-55	LT&C	1.56	1.58	2.77
8 3/4	0	8667	5-1/2"	17.00	L-80	LT&C	1.55	1.91	2.13
8 3/4	8667	13874	5-1/2"	17.00	L-80	BT&C	1.44	1.78	36.04
BLM Minimum Safety Factor							1.125	1	1.6 Dry 1.8 Wet

TVD was used on all calculations.

All casing strings will be tested in accordance with Onshore Oil and Gas Order #2 III.B.1.h

	Y or N
Is casing new? If used, attach certification as required in Onshore Order #1	Y
Does casing meet API specifications? If no, attach casing specification sheet.	Y
Is premium or uncommon casing planned? If yes attach casing specification sheet.	N
Does the above casing design meet or exceed BLM's minimum standards? If not provide justification (loading assumptions, casing design criteria).	Y
Will the intermediate pipe be kept at a minimum 1/3 fluid filled to avoid approaching the collapse pressure rating of the casing?	Y
Is well located within Capitan Reef?	N
If yes, does production casing cement tie back a minimum of 50' above the Reef?	N
Is well within the designated 4 string boundary.	N
Is well located in SOPA but not in R-111-P?	N
If yes, are the first 2 strings cemented to surface and 3rd string cement tied back 500' into previous casing?	N
Is well located in R-111-P and SOPA?	N
If yes, are the first three strings cemented to surface?	N
Is 2nd string set 100' to 600' below the base of salt?	N
Is well located in high Cave/Karst?	N
If yes, are there two strings cemented to surface?	N
(For 2 string wells) If yes, is there a contingency casing if lost circulation occurs?	N
Is well located in critical Cave/Karst?	N
If yes, are there three strings cemented to surface?	N

3. Cementing Program

Casing	# Sks	Wt. lb/gal	Yld ft ³ /sack	H ₂ O gal/sk	500# Comp. Strength (hours)	Slurry Description
Surface	577	13.50	1.72	9.15	15.5	Lead: Class C + Bentonite
	154	14.80	1.34	6.32	9.5	Tail: Class C + LCM
Intermediate	881	12.90	1.88	9.65	12	Lead: 35:65 (Poz:C) + Salt + Bentonite
	275	14.80	1.34	6.32	9.5	Tail: Class C + LCM
Production	359	10.30	3.64	22.18		Lead: Tuned Light + LCM
	1114	14.50	1.30	5.79	20	Tail: 50:50 (Poz:H) + Salt + Bentonite + Fluid Loss + Dispersant + Expanding Agent + Retarder + Antifoam

Casing String	TOC	% Excess
Surface	0	45
Intermediate	0	44
Production	4500	17

4. Pressure Control Equipment

A variance is requested for the use of a diverter on the surface casing. See attached for schematic.					
BOP installed and tested before drilling which hole?	Size	Min Required WP	Type		Tested To
12 1/4	13 5/8	2M	Annular	X	50% of working pressure
			Blind Ram		2M
			Pipe Ram		
			Double Ram	X	
			Other		
8 3/4	13 5/8	3M	Annular	X	50% of working pressure
			Blind Ram		3M
			Pipe Ram		
			Double Ram	X	
			Other		

BOP/BOPE will be tested by an independent service company to 250 psi low and the high pressure indicated above per Onshore Order 2 requirements. The System may be upgraded to a higher pressure but still tested to the working pressure listed in the table above. If the system is upgraded all the components installed will be functional and tested.

Pipe rams will be operationally checked each 24 hour period. Blind rams will be operationally checked on each trip out of the hole. These checks will be noted on the daily tour sheets. Other accessories to the BOP equipment will include a Kelly cock and floor safety valve (inside BOP) and choke lines and choke manifold. See attached schematics.

		Formation integrity test will be performed per Onshore Order #2. On Exploratory wells or on that portion of any well approved for a 5M BOPE system or greater, a pressure integrity test of each casing shoe shall be performed. Will be tested in accordance with Onshore Oil and Gas Order #2 III.B.1.i.
X	A variance is requested for the use of a flexible choke line from the BOP to Choke Manifold. See attached for specs and hydrostatic test chart.	
	N	Are anchors required by manufacturer?

5. Mud Program

Depth	Type	Weight (ppg)	Viscosity	Water Loss
0' to 1190'	FW Spud Mud	8.30 - 8.80	30-32	N/C
1190' to 4700'	Brine Water	9.70 - 10.20	30-32	N/C
4700' to 13874'	FW/Cut Brine	8.50 - 9.00	30-32	N/C

Sufficient mud materials to maintain mud properties and meet minimum lost circulation and weight increase requirements will be kept on location at all times.

What will be used to monitor the loss or gain of fluid?	PVT/Pason/Visual Monitoring
---	-----------------------------

6. Logging and Testing Procedures

Logging, Coring and Testing	
X	Will run GR/CNL from TD to surface (horizontal well – vertical portion of hole). Stated logs run will be in the Completion Report and submitted to the BLM.
	No logs are planned based on well control or offset log information.
	Drill stem test?
	Coring?

Additional Logs Planned	Interval
-------------------------	----------

7. Drilling Conditions

Condition	
BH Pressure at deepest TVD	4359 psi
Abnormal Temperature	No

Hydrogen Sulfide (H₂S) monitors will be installed prior to drilling out the surface shoe. If H₂S is detected in concentrations greater than 100 ppm, the operator will comply with the provisions of Onshore Oil and Gas Order #6. If Hydrogen Sulfide is encountered, measured values and formations will be provided to the BLM.

X	H ₂ S is present
X	H ₂ S plan is attached

8. Other Facets of Operation**9. Wellhead**

A multi-bowl wellhead system will be utilized.

After running the 13-3/8" surface casing, a 13 5/8" BOP/BOPE system with a minimum working pressure of 3000 psi will be installed on the wellhead system and will be pressure tested to 250 psi low followed by a 3000 psi test. Annular will be tested to 50% of working pressure. The pressure test will be repeated at least every 30 days, as per Onshore Order No. 2.

The multi-bowl wellhead will be installed by vendor's representative. A copy of the installation instructions has been sent to the BLM field office.

The wellhead will be installed by a third-party welder while being monitored by the wellhead vendor representative.

All BOP equipment will be tested utilizing a conventional test plug. Not a cup or J-packer type.

A solid steel body pack-off will be utilized after running and cementing the intermediate casing. After installation the pack-off and lower flange will be pressure tested to 3000 psi.

The surface casing string will be tested as per Onshore Order No. 2 to at least 0.22 psi/ft or 1500 psi, whichever is greater.

The casing string utilizing steel body pack-off will be tested to 70% of casing burst.

If well conditions dictate conventional slips will be set and BOPE will be tested to appropriate pressures based on permitted pressure requirements.

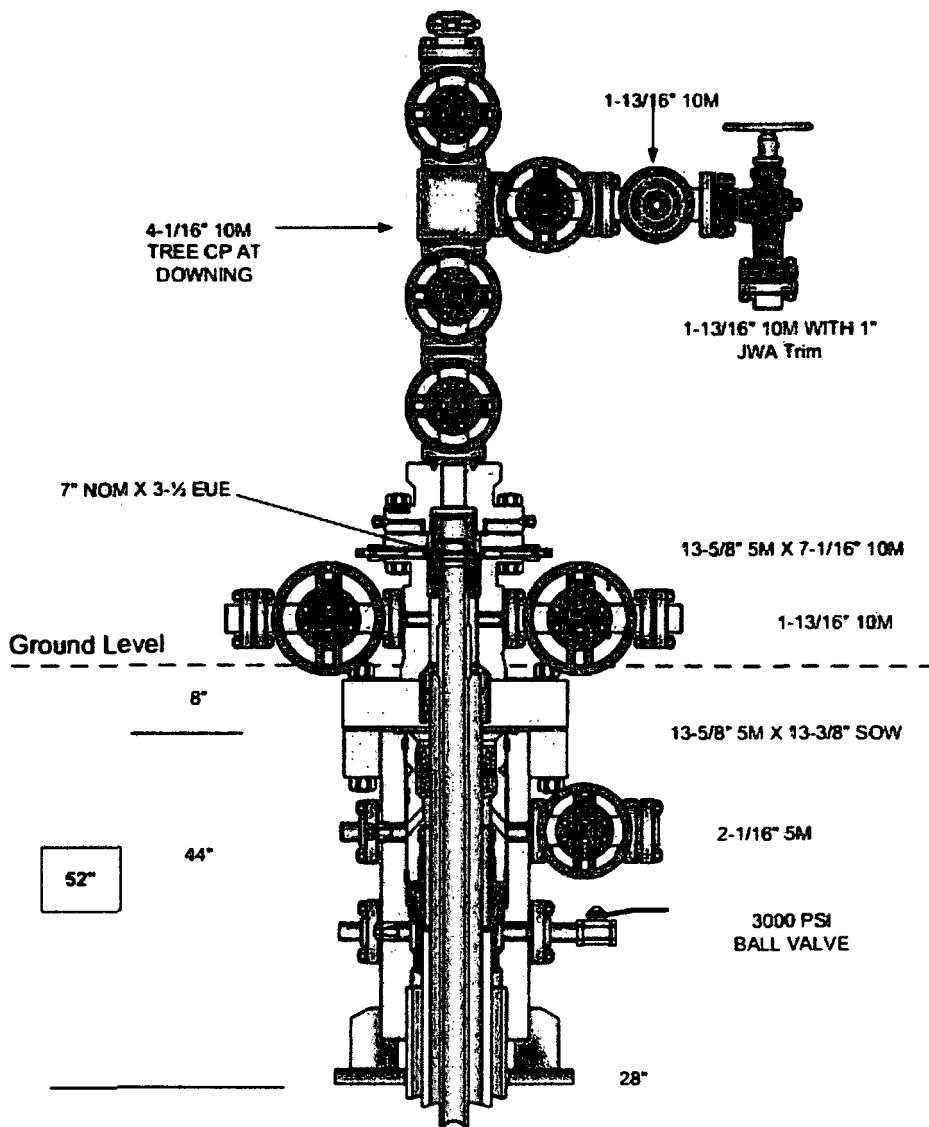

PREPARED ON 6-1-17



U.S. Department of the Interior
BUREAU OF LAND MANAGEMENT

SUPO Data Report

01/31/2019

APD ID: 10400024218

Submission Date: 11/16/2017

Operator Name: CIMAREX ENERGY COMPANY

Well Name: JAMES 19 FEDERAL

Well Number: 48H

Well Type: OIL WELL

Well Work Type: Drill



[Show Final Text](#)

Section 1 - Existing Roads

Will existing roads be used? YES

Existing Road Map:

James_19_20_Federal_CTB_Existing_Road_ROW_20171116092637.pdf

Existing Road Purpose: ACCESS

Row(s) Exist? NO

ROW ID(s)

ID:

Do the existing roads need to be improved? NO

Existing Road Improvement Description:

Existing Road Improvement Attachment:

Section 2 - New or Reconstructed Access Roads

Will new roads be needed? YES

New Road Map:

James_19_20_Federal_CTB_Road_ROW_20171116092659.pdf

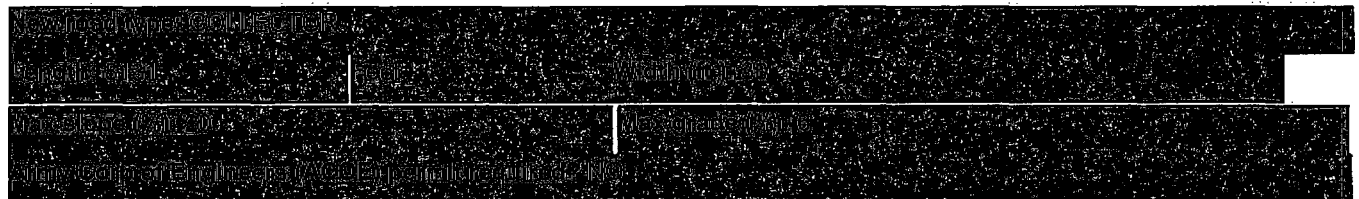

ACOE Permit Number(s):

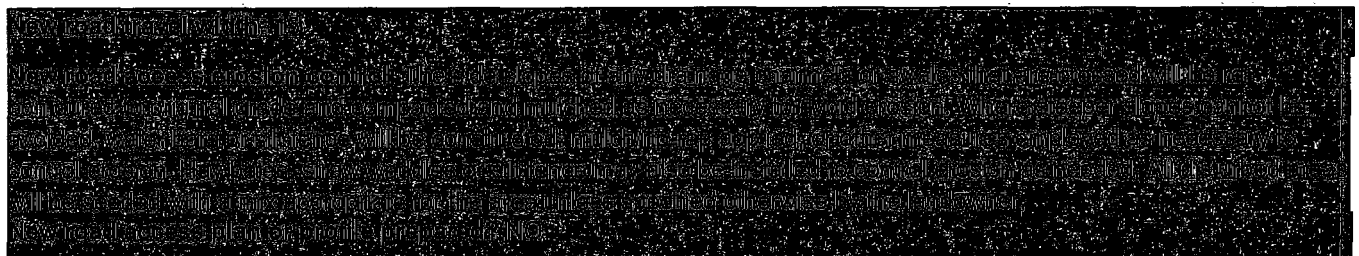

New road access plan attachment:

Well Name: JAMES 19 FEDERAL

Well Number: 48H

Access road engineering design attachment:

Access surfacing type description:

Offsite topsoil source description:

Access other construction information:

Access miscellaneous information:

Number of access turnouts:

Access turnout map:

Drainage Control

[illegible]

Road Drainage Control Structures (DCS) attachment:

Access Additional Attachments

Additional Attachment(s):

Section 2 - New or Reconstructed Access Roads

Will new roads be needed? YES

New Road Map:

James 19 20 Federal CTB Road ROW 20171116092659.pdf

London: [redacted] (2011)

Operator Name: CIMAREX ENERGY COMPANY

Well Name: JAMES 19 FEDERAL

Well Number: 48H

Drainage type (YES)	Drainage type (NO)
Access road engineering design (ACOE) permit required?	

ACOE Permit Number(s):

New road map or sketch
New road access plan or profile prepared?
New road access plan or profile prepared?

New road access plan attachment:

Access road engineering design

Access road engineering design attachment:

Access surfacing type
Access road surfacing type

Access surfacing type description:

Access disturbed soil source description
--

Offsite topsoil source description:

Offsite topsoil removal process

Access other construction information:

Access miscellaneous information:

Number of access turnouts:

Access turnout map:

Drainage Control

New road drainage structure
Drainage Control structure
Road Drainage Control Structures (DCS) attachment

Road Drainage Control Structures (DCS) attachment:

Access Additional Attachments

Additional Attachment(s):

Section 2 - New or Reconstructed Access Roads

Will new roads be needed? YES

New Road Map:

James_19_20_Federal_CTB_Road_ROW_20171116092659.pdf

New road type	
Length	Width

Operator Name: CIMAREX ENERGY COMPANY

Well Name: JAMES 19 FEDERAL

Well Number: 48H

New slope (%):
New grade (ft):
Army Corps of Engineers (ACEC) permit required?

ACOE Permit Number(s):

New road travel width:
New road access location comment:
New road access plan or profile prepared?

New road access plan attachment:

Access road engineering design:

Access road engineering design attachment:

Access surfacing type:
Access topsoil source:

Access surfacing type description:

Access on-site topsoil source depth:

Offsite topsoil source description:

On-site topsoil removal process:

Access other construction information:

Access miscellaneous information:

Number of access turnouts:

Access turnout map:

Drainage Control

New road drainage crossing:
Drainage Control comments:
Road drainage control structures (DCS) detail plan:

Road Drainage Control Structures (DCS) attachment:

Access Additional Attachments

Additional Attachment(s):

Section 3 - Location of Existing Wells

Existing Wells Map? YES

Attach Well map:

James_19_Federal_48H_Mile_Radius_Existing_wells_20171102103830.pdf

Existing Wells description:

Operator | CIMAREX ENERGY COMPANY

JAMES 19 FEDERAL

Well Number: 48H

Section 4 - Location of Existing and/or Proposed Production Facilities

Submit or defer a Proposed Production Facilities plan? SUBMIT

Production Facilities description:

Production Facilities map:

James_19_Federal_East_CTB_Layout_20171102103850.pdf

Section 5 - Location and Types of Water Supply

Water Source Table

Water source use type: INTERMEDIATE/PRODUCTION CASING,
SURFACE CASING

Describe type:

Water source type: MUNICIPAL

Source latitude:

Source longitude:

Source datum:

Water source permit type: WATER RIGHT,WATER RIGHT

Permit Number:

Source land ownership: STATE

Water source transport method:

PIPELINE,PIPELINE,TRUCKING,TRUCKING

Source transportation land ownership: STATE

Water source volume (barrels): 5000

Source volume (acre-feet): 0.6444655

Source volume (gal): 210000

Water source and transportation map:

James_19_Federal_48H_Drilling_Water_Sources_20171102103910.pdf

Water source comments:

New water well? NO

New Water Well Info

Well latitude:

Well Longitude:

Well datum:

Well target aquifer:

Est. depth to top of aquifer(ft):

Est thickness of aquifer:

Aquifer comments:

Aquifer documentation:

Well depth (ft):

Well casing type:

Operator Name: CIMAREX ENERGY COMPANY

Well Name: JAMES 19 FEDERAL

Well Number: 48H

Well casing outside diameter (in.):

Well casing inside diameter (in.):

New water well casing?

Used casing source:

Drilling method:

Drill material:

Grout material:

Grout depth:

Casing length (ft.):

Casing top depth (ft.):

Well Production type:

Completion Method:

Water well additional information:

State appropriation permit:

Additional information attachment:

Section 6 - Construction Materials

Construction Materials description: The drilling and testing operations will be conducted on a watered and compacted native soil grade. Soft spots will be covered with scoria, free of large rocks (3" diameter). Upon completion as a commercial producer the location will be covered with scoria, free of large rocks (3" dia.) from an existing privately owned gravel pit.

Construction Materials source location attachment:

Section 7 - Methods for Handling Waste

Waste type: DRILLING

Waste content description: Drilling Fluids, drill cuttings, water and other waste produced from the well during drilling operations.

Amount of waste: 15000 barrels

Waste disposal frequency : Weekly

Safe containment description: n/a

Safe containmant attachment:

Waste disposal type: HAUL TO COMMERCIAL FACILITY **Disposal location ownership:** COMMERCIAL

Disposal type description:

Disposal location description: Haul to R360 commercial Disposal

Waste type: GARBAGE

Waste content description: Garbage and trash produced during drilling and completion operations

Amount of waste: 32500 pounds

Waste disposal frequency : Weekly

Safe containment description: n/a

Safe containmant attachment:

Waste disposal type: HAUL TO COMMERCIAL FACILITY **Disposal location ownership:** COMMERCIAL

Disposal type description:

Operator Name: CIMAREX ENERGY COMPANY

Well Name: JAMES 19 FEDERAL

Well Number: 48H

Disposal location description: Windmill Spraying Service hauls trash to Lea County Landfill

Reserve Pit

Reserve Pit being used? NO

Temporary disposal of produced water into reserve pit?

Reserve pit length (ft.)

Reserve pit width (ft.)

Reserve pit depth (ft.)

Reserve pit volume (cu. yd.)

Is at least 50% of the reserve pit in cut?

Reserve pit liner

Reserve pit liner specifications and installation description

Cuttings Area

Cuttings Area being used? NO

Are you storing cuttings on location? NO

Description of cuttings location

Cuttings area length (ft.)

Cuttings area width (ft.)

Cuttings area depth (ft.)

Cuttings area volume (cu. yd.)

Is at least 50% of the cuttings area in cut?

WCuttings area liner

Cuttings area liner specifications and installation description

Section 8 - Ancillary Facilities

Are you requesting any Ancillary Facilities?: NO

Ancillary Facilities attachment:

Comments:

Section 9 - Well Site Layout

Well Site Layout Diagram:

James_19_Federal_48H_Well_Location_20171102103938.pdf

Comments:

Operator Name: CIMAREX ENERGY COMPANY

Well Name: JAMES 19 FEDERAL

Well Number: 48H

Section 10 - Plans for Surface Reclamation

Type of disturbance: New Surface Disturbance

Multiple Well Pad Name: JAMES 19 FEDERAL

Multiple Well Pad Number: E2E2

Recontouring attachment:

James_19_Federal_48H_Interim_Reclaim_20171102103958.pdf

Drainage/Erosion control construction: To control and prevent potentially contaminated precipitation from leaving the pad site, a perimeter berm and settlement pond will be installed. Contaminated water will be removed from pond, stored in waste tanks, and disposed of at a state approved facility. Standing water or puddles will not be allowed. Drainage ditches would be established and maintained on the pad and along access roads to divert water away from operations. Natural drainage areas disturbed during construction would be re-contoured to near original condition prior to construction. Erosion Control Best Management Practices would be used where necessary and consist of seeding, fiber rolls, water bars, silt fences, and temporary diversion dikes. Areas disturbed during construction that are no longer needed for operations would be obliterated, re-contoured to near original condition prior to construction. Erosion Control Best Management Practices would be used where necessary and consist of seeding, fiber rolls, water bars, silt fences, and temporary diversion dikes. Areas disturbed during construction that are no longer needed for operations would be obliterated, re-contoured, and reclaimed to near original condition to re-establish natural drainage.

Drainage/Erosion control reclamation: All disturbed and re-contoured areas would be reseeded according to specifications. Approved seed mixtures would be certified weed free and consist of grasses, forbs, or shrubs similar to the surrounding area. Compacted soil areas may need to be obliterated and reclaimed to near natural conditions by re-contouring all slopes to facilitate and re-establish natural drainage.

Well pad proposed disturbance (acres): 7.059
Road proposed disturbance (acres): 5.599
Powerline proposed disturbance (acres): 4.643
Pipeline proposed disturbance (acres): 55.012
Other proposed disturbance (acres): 4.993
Total proposed disturbance: 77.306

Well pad interim reclamation (acres): 3.697
Road interim reclamation (acres): 0
Powerline interim reclamation (acres): 0
Pipeline interim reclamation (acres): 55.012
Other interim reclamation (acres): 0
Total interim reclamation: 58.709

Well pad long term disturbance (acres): 3.362
Road long term disturbance (acres): 5.599
Powerline long term disturbance (acres): 4.643
Pipeline long term disturbance (acres): 0
Other long term disturbance (acres): 4.993
Total long term disturbance: 18.597

Disturbance Comments: Gas Pipeline: 11767', SWD: 66402', Flowline: 1708', Gas lift: 1708' Temp fresh water line: 21060'

Reconstruction method: After well plugging, all disturbed areas would be returned to the original contour or a contour that blends with the surrounding landform including roads unless the surface owner requests that they be left intact. In consultation with the surface owners it will be determined if any gravel or similar materials used to reinforce an area are to be removed, buried, or left in place during final reclamation. Salvaged topsoil, if any, would be re-spread evenly over the surfaces to be re-vegetated. As necessary, the soil surface would be prepared to provide a seedbed for re-establishment of desirable vegetation. Site preparation may include gouging, scarifying, dozer track-walking, mulching, or fertilizing. Reclamation, Re-vegetation, and Drainage: All disturbed and re-contoured areas would be reseeded using techniques outlined under Phase I and II of this plan or as specified by the land owner. Approved seed mixtures would be certified weed free and consist of grasses, forbs, or shrubs similar to the surrounding area. Compacted soil areas may need to be obliterated and reclaimed to near natural conditions by re-contouring all slopes to facilitate and re-establish natural drainage. **Topsoil redistribution:** Salvaged topsoil, if any, would be re-spread evenly over the surfaces to be re-vegetated.

Soil treatment: As necessary, the soil surface would be prepared to provide a seedbed for re-establishment of desirable vegetation. Site preparation may include gouging, scarifying, dozer track-walking, mulching or fertilizing.

Existing Vegetation at the well pad:

Existing Vegetation at the well pad attachment:

Operator Name: CIMAREX ENERGY COMPANY

Well Name: JAMES 19 FEDERAL

Well Number: 48H

Existing Vegetation Community at the road:

Existing Vegetation Community at the road attachment:

Existing Vegetation Community at the pipeline:

Existing Vegetation Community at the pipeline attachment:

Existing Vegetation Community at other disturbances:

Existing Vegetation Community at other disturbances attachment:

Non native seed used?

Non native seed description:

Seedling transplant description:

Will seedlings be transplanted for this project?

Seedling transplant description attachment:

Will seed be harvested for use in site reclamation?

Seed harvest description:

Seed harvest description attachment:

Seed Management

Seed Table

Seed type:

Seed source:

Seed name:

Source name:

Source address:

Source phone:

Seed cultivar:

Seed use location:

PLS pounds per acre:

Proposed seeding season:

Seed Summary	
Seed Type	Pounds/Acre

Total pounds/Acre:

Seed reclamation attachment:

Operator Name: CIMAREX ENERGY COMPANY

Well Name: JAMES 19 FEDERAL

Well Number: 48H

Operator Contact/Responsible Official Contact Info

First Name:

Last Name:

Phone:

Email:

Seedbed prep:

Seed BMP:

Seed method:

Existing invasive species? NO

Existing invasive species treatment description:

Existing invasive species treatment attachment:

Weed treatment plan description: N/A

Weed treatment plan attachment:

Monitoring plan description: N/A

Monitoring plan attachment:

Success standards: N/A

Pit closure description: N/A

Pit closure attachment:

Section 11 - Surface Ownership

Disturbance type: WELL PAD

Describe:

Surface Owner: BUREAU OF LAND MANAGEMENT

Other surface owner description:

BIA Local Office:

BOR Local Office:

COE Local Office:

DOD Local Office:

NPS Local Office:

State Local Office:

Military Local Office:

USFWS Local Office:

Other Local Office:

USFS Region:

USFS Forest/Grassland:

USFS Ranger District:

Operator Name: CIMAREX ENERGY COMPANY

Well Name: JAMES 19 FEDERAL

Well Number: 48H

Section 12 - Other Information

Right of Way needed? YES

Use APD as ROW? YES

ROW Type(s): 281001 ROW - ROADS,285003 ROW – POWER TRANS,288100 ROW – O&G Pipeline,288101 ROW – O&G Facility Sites,288103 ROW – Salt Water Disposal Pipeline/Facility,288104 ROW – Salt Water Disposal ApIn/Fac-FLPMA,289001 ROW- O&G Well Pad,FLPMA (Powerline),Other

ROW Applications

SUPO Additional Information:

Use a previously conducted onsite? YES

Previous Onsite information: Onsite with BLM (Jesse Bassett) and Cimarex (Barry Hunt) on 8/29/17.

Other SUPO Attachment

James_19_Federal_48H_Public_Access_20171102112422.pdf
James_19_Federal_48H_Road_Description_20171102112423.pdf
James_19_Federal_48H_Temp_Fresh_water_route_20171102112423.pdf
James_19_Federal_48H_SUPO_20171102112441.pdf
James_19_Federal_48H_Flow_line_Gas_lift_ROW_20171116094747.pdf
James_19_20_Federal_CTB_Power_line_ROW_20171116094749.pdf
James_19_20_Federal_CTB_Gas_Sales_ROW_20171116094748.pdf
James_19_20_Federal_CTB_SWD_ROW_20171116094751.pdf

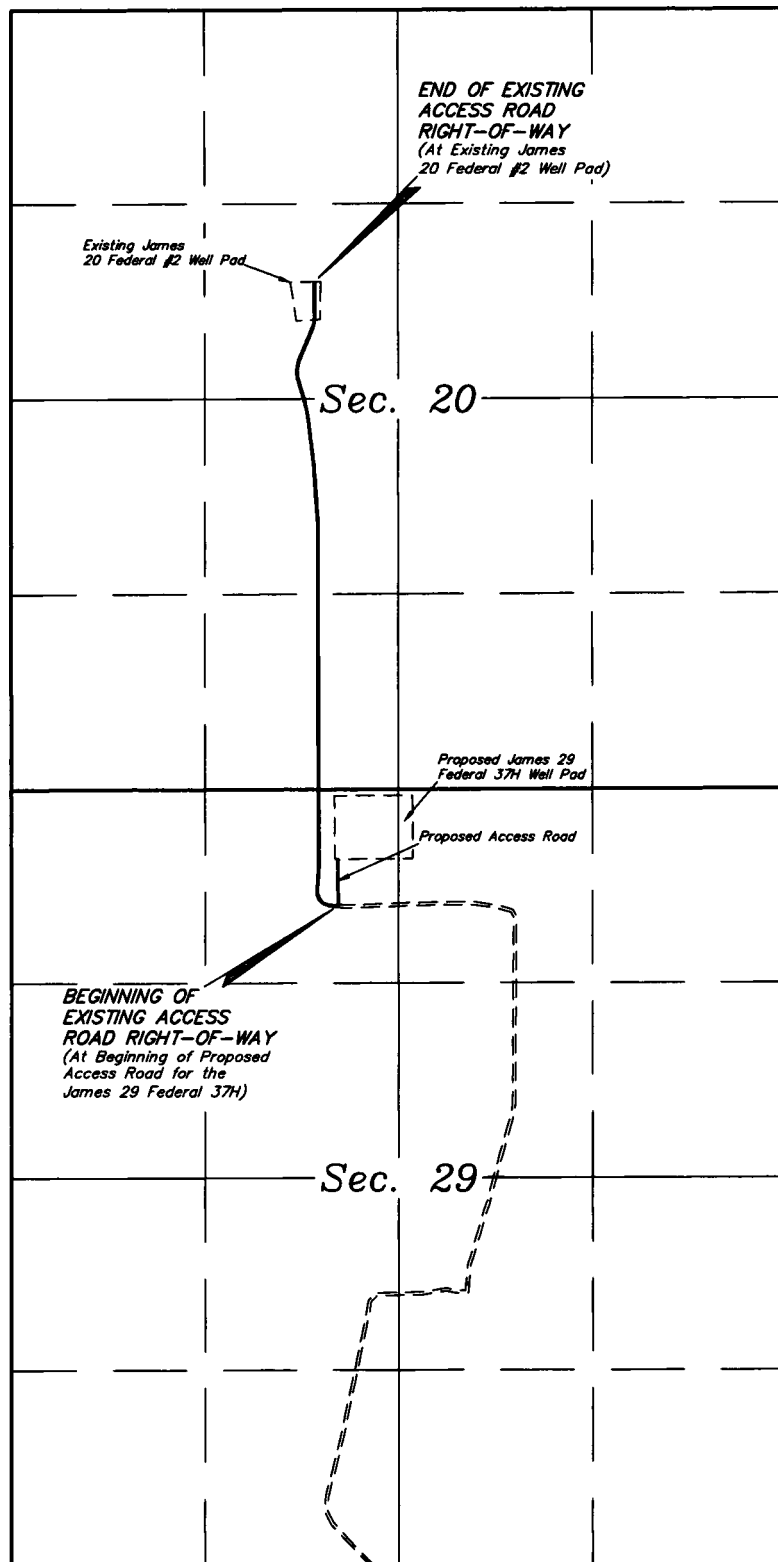

LEGEND:

- PROPOSED CENTERLINE
- SECTION LINE
- 1/4 SECTION LINE
- 1/16 SECTION LINE
- PROPERTY LINE



CIMAREX ENERGY CO.

**JAMES 19-20 FEDERAL EXISTING ACCESS
SECTIONS 20 & 29, T23S, R32E, N.M.P.M.
LEA COUNTY, NEW MEXICO**

SURVEYED BY	A.H. A.G.	08-30-17	SCALE
DRAWN BY	L.W.	09-05-17	1" = 1000'

OVERALL EXISTING ACCESS ROAD EXHIBIT C

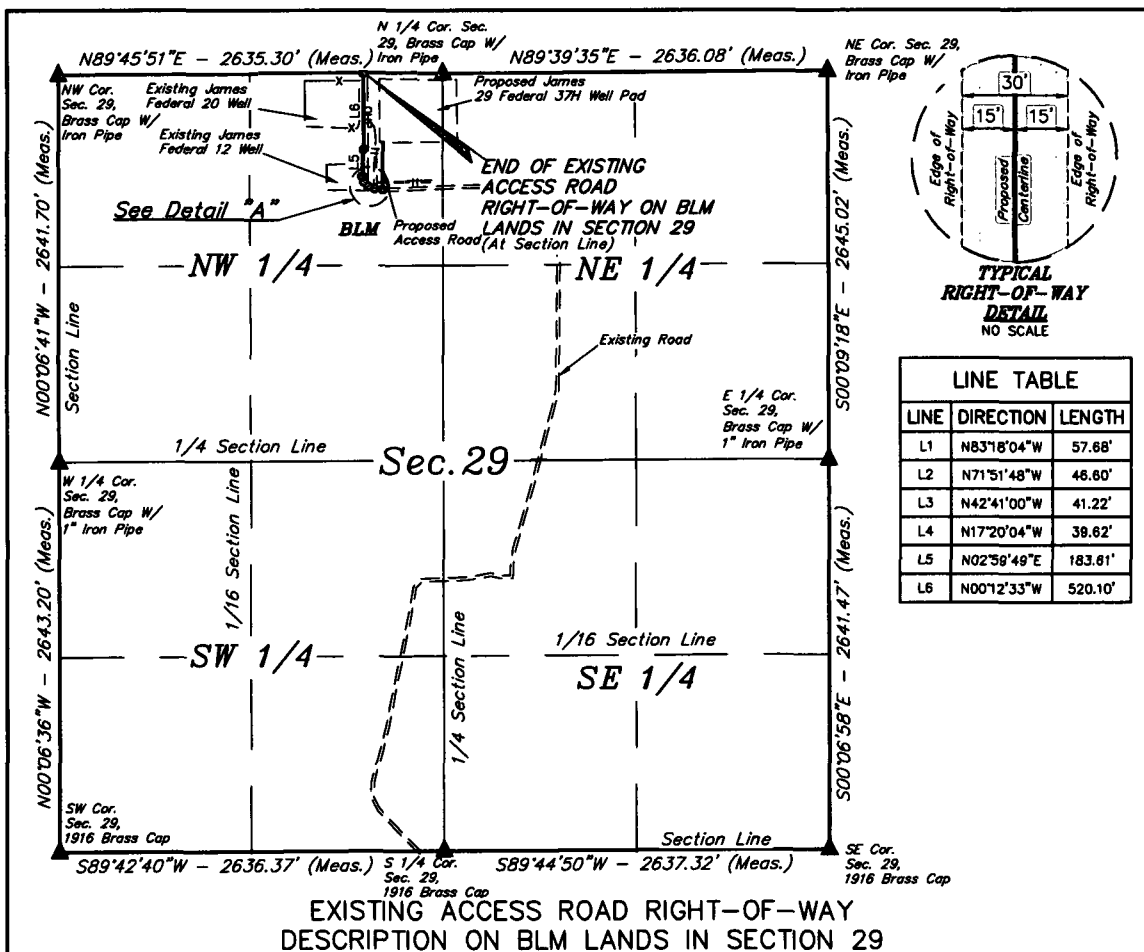

A 30' WIDE RIGHT-OF-WAY 15' ON EACH SIDE OF THE FOLLOWING DESCRIBED CENTERLINE.

BEGINNING AT A POINT IN THE NE 1/4 NW 1/4 OF SECTION 29, T23S, R32E, N.M.P.M., WHICH BEARS S27°16'07"W 894.45' FROM THE NORTH 1/4 CORNER OF SAID SECTION 29, THENCE N83°18'04"W 57.68'; THENCE N71°51'48"W 46.60'; THENCE N42°41'00"W 41.22'; THENCE N17°20'04"W 39.62'; THENCE N02°59'49"E 183.61'; THENCE N00°12'33"W 520.10' TO A POINT ON THE NORTH LINE OF THE NE 1/4 NW 1/4 OF SAID SECTION 29, WHICH BEARS S89°45'51"W 543.43' FROM THE NORTH 1/4 CORNER OF SAID SECTION 29. THE SIDE LINES OF SAID DESCRIBED RIGHT-OF-WAY BEING SHORTENED OR ELONGATED TO MEET THE GRANTOR'S PROPERTY LINES. BASIS OF BEARINGS IS A TRANSVERSE MERCATOR PROJECTION WITH A CENTRAL MERIDIAN OF W103°53'00". CONTAINS 0.612 ACRES MORE OR LESS.

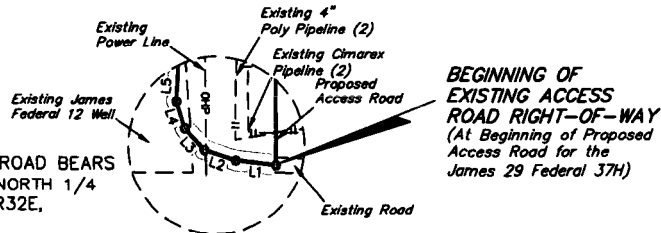

BEGINNING OF EXISTING ACCESS ROAD BEARS S27°16'07"W 894.45' FROM THE NORTH 1/4 CORNER OF SECTION 29, T23S, R32E, N.M.P.M.

END OF EXISTING ACCESS ROAD ON BLM LANDS IN SECTION 29 BEARS S89°45'51"W 543.43' FROM THE NORTH 1/4 CORNER OF SECTION 29, T23S, R32E, N.M.P.M.

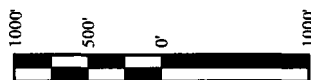

ACREAGE / LENGTH TABLE				
	OWNERSHIP	FEET	RODS	ACRES
SEC. 29 (NW 1/4)	BLM	888.83	53.87	0.612

▲ = SECTION CORNERS LOCATED.

FILE: 62099-A1

Sheet 1 of 2

NOTES:

• Basis of Bearings is a Transverse Mercator Projection with a Central Meridian of W103°53'00"



CIMAREX ENERGY CO.

**JAMES 19-20 FEDERAL EXISTING ACCESS
SECTION 29, T23S, R32E, N.M.P.M.
LEA COUNTY, NEW MEXICO**

SURVEYED BY	A.H., A.G.	08-30-17	SCALE
DRAWN BY	L.W.	09-05-17	1" = 1000'
EXISTING ACCESS ROAD R-O-W EXHIBIT C			



UELS, LLC
Corporate Office * 85 South 200 East
Vernal, UT 84078 * (435) 789-1017

CERTIFICATE
THIS IS TO CERTIFY THAT THIS EASEMENT PLAT AND THE ACTUAL SURVEY ON THE GROUND UPON WHICH IT IS BASED WERE PERFORMED BY ME OR UNDER MY DIRECT SUPERVISION, THAT I AM RESPONSIBLE FOR THIS SURVEY, THAT THIS SURVEY MEETS THE MINIMUM STANDARDS FOR SURVEYING IN NEW MEXICO, AND THAT IT IS TRUE AND CORRECT TO THE BEST OF MY KNOWLEDGE AND BELIEF.

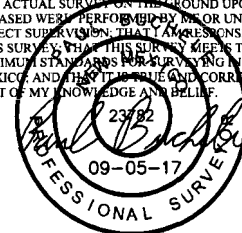

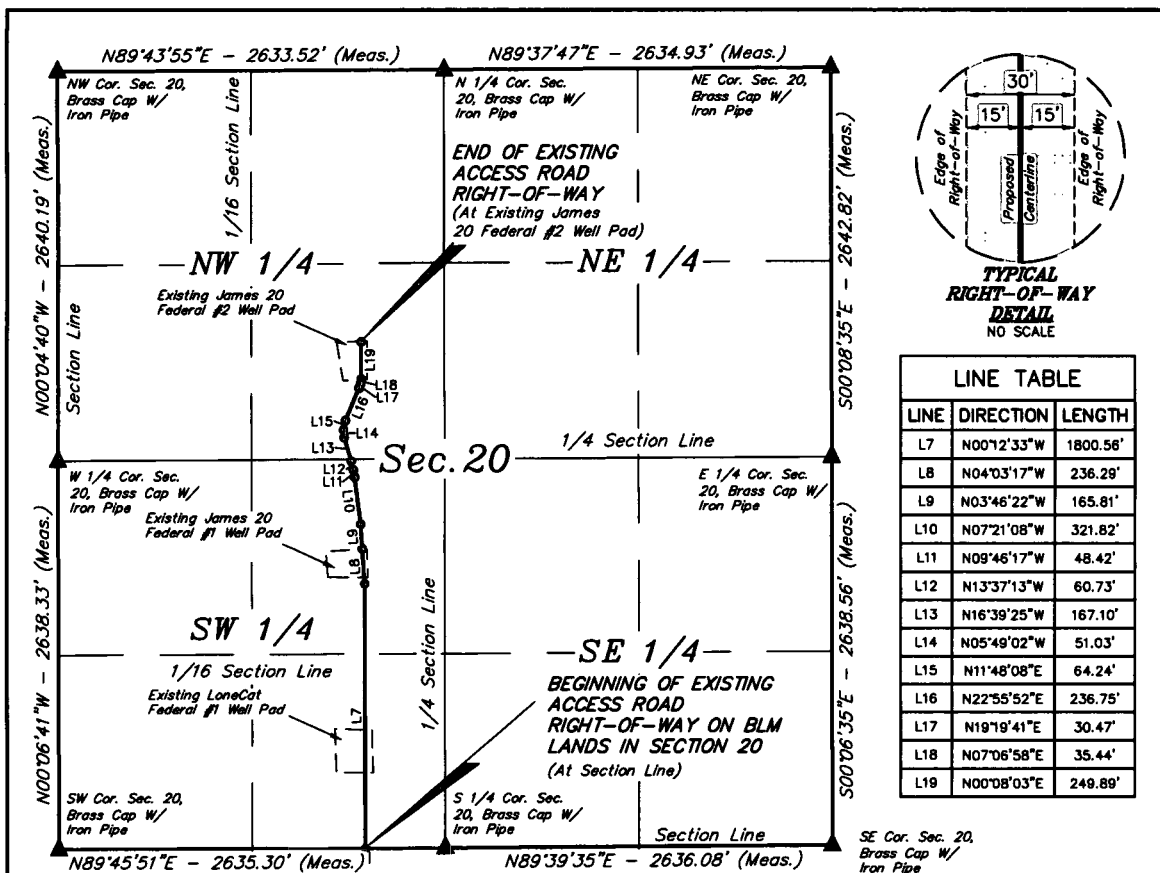

EXISTING ACCESS ROAD RIGHT-OF-WAY DESCRIPTION ON BLM LANDS IN SECTION 20

A 30' WIDE RIGHT-OF-WAY 15' ON EACH SIDE OF THE FOLLOWING DESCRIBED CENTERLINE.

BEGINNING AT A POINT ON THE SOUTH LINE OF THE SE 1/4 SW 1/4 OF SECTION 20, T23S, R32E, N.M.P.M., WHICH BEARS S89°45'51"W 543.43' FROM THE SOUTH 1/4 CORNER OF SAID SECTION 20, THENCE N00°12'33"W 1800.56'; THENCE N04°03'17"W 236.29'; THENCE N03°46'22"W 165.81'; THENCE N07°21'08"W 321.82'; THENCE N09°46'17"W 48.42'; THENCE N13°37'13"W 60.73'; THENCE N16°39'25"W 167.10'; THENCE N05°49'02"W 51.03'; THENCE N11°48'08"E 64.24'; THENCE N22°55'52"E 236.75'; THENCE N19°19'41"E 30.47'; THENCE N07°06'58"E 35.44'; THENCE N00°08'03"E 249.89' TO A POINT IN THE SE 1/4 NW 1/4 OF SAID SECTION 20, WHICH BEARS N68°45'09"E 2217.17' FROM THE WEST 1/4 CORNER OF SAID SECTION 20. THE SIDE LINES OF SAID DESCRIBED RIGHT-OF-WAY BEING SHORTENED OR ELONGATED TO MEET THE GRANTOR'S PROPERTY LINES. BASIS OF BEARINGS IS A TRANSVERSE MERCATOR PROJECTION WITH A CENTRAL MERIDIAN OF W103°53'00". CONTAINS 2.389 ACRES MORE OR LESS.

BEGINNING OF EXISTING ACCESS ROAD ON BLM LANDS IN SECTION 20 BEARS S89°45'51"W 543.43' FROM THE SOUTH 1/4 CORNER OF SECTION 20, T23S, R32E, N.M.P.M.

END OF EXISTING ACCESS ROAD BEARS N68°45'09"E 2217.17' FROM THE WEST 1/4 CORNER OF SECTION 20, T23S, R32E, N.M.P.M.

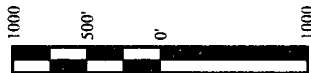

ACREAGE / LENGTH TABLE				
	OWNERSHIP	FEET	RODS	ACRES
SEC. 20 (SW 1/4)	BLM	2646.39	160.39	1.823
SEC. 20 (NW 1/4)	BLM	822.17	49.83	0.566
TOTAL		3468.55	210.22	2.389

CERTIFICATE
THIS IS TO CERTIFY THAT THIS EASEMENT PLAT AND THE ACTUAL SURVEY ON THE GROUND UPON WHICH IT IS BASED WERE PERFORMED BY ME OR UNDER MY DIRECT SUPERVISION; THAT I AM RESPONSIBLE FOR THIS SURVEY; THAT THIS SURVEY MEETS THE MINIMUM STANDARDS FOR SURVEYING IN NEW MEXICO; AND THAT IT IS TRUE AND CORRECT TO THE BEST OF MY KNOWLEDGE AND BELIEF.



FILE: 62099-B1

Sheet 1 of 2

NOTES:

CIMAREX ENERGY CO.

**JAMES 19-20 FEDERAL EXISTING ACCESS
SECTION 20, T23S, R32E, N.M.P.M.
LEA COUNTY, NEW MEXICO**



UELS, LLC
Corporate Office * 85 South 200 East
Vernal, UT 84078 * (435) 789-1017

SURVEYED BY	A.H. A.G.	08-30-17	SCALE
DRAWN BY	L.W.	09-05-17	1" = 1000'
EXISTING ACCESS ROAD R-O-W EXHIBIT C			

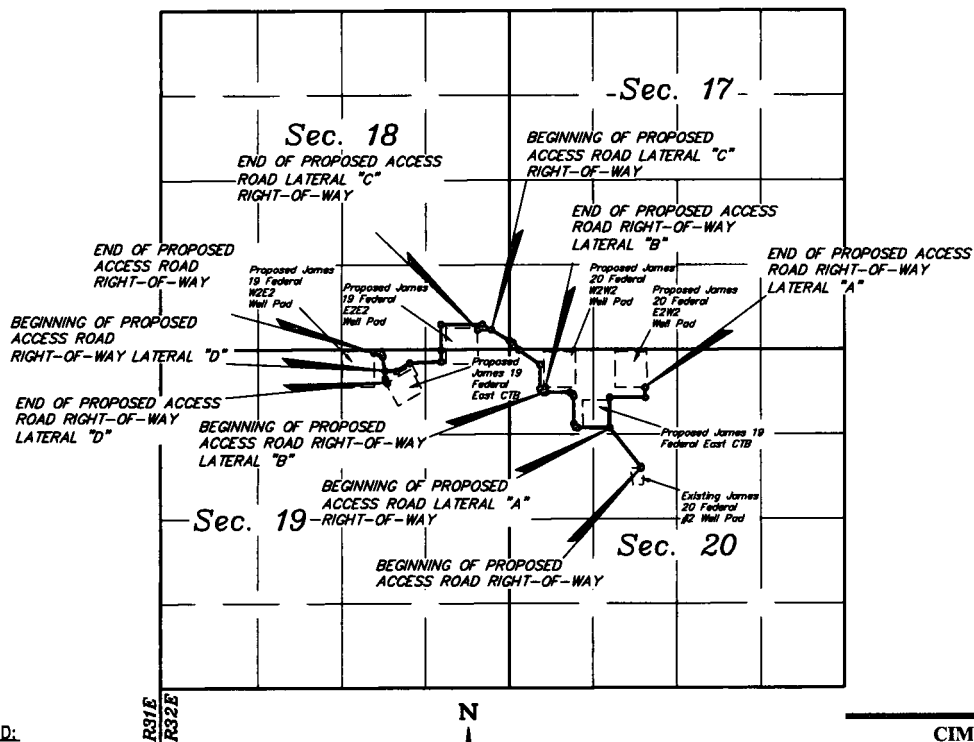

LEGEND:

- PROPOSED CENTERLINE
- SECTION LINE
- 1/4 SECTION LINE
- 1/16 SECTION LINE
- - - PROPERTY LINE



CIMAREX ENERGY CO.

**JAMES 19-20 ACCESS ROAD NETWORK
SECTIONS 17, 18, 19 & 20, T23S, R32E, N.M.P.M.
LEA COUNTY, NEW MEXICO**

SURVEYED BY	J.A.V. A.G.	09-11-17	SCALE
DRAWN BY	L.W.	09-27-17	N/A
OVERALL ACCESS ROAD ROW			EXHIBIT D

LINE TABLE		
LINE	DIRECTION	LENGTH
L1	N00°08'59"W	25.03'
L2	N39°04'21"W	778.15'
L3	S89°43'29"W	504.93'
L4	N79°26'21"W	36.14'
L5	N24°49'26"W	58.99'
L6	N00°15'59"W	428.04'
L7	N20°00'46"W	34.35'
L8	N60°19'48"W	55.96'
L9	S89°43'25"W	384.82'
L10	S89°43'25"W	25.04'
L11	N64°44'52"W	51.55'
L12	N19°43'50"W	40.38'
L13	N00°16'34"W	376.08'
L14	N55°36'32"W	404.35'
L30	N00°15'37"W	469.75'
L31	N89°44'30"E	560.34'
L32	N00°21'48"W	155.27'
L33	N00°19'44"W	78.21'

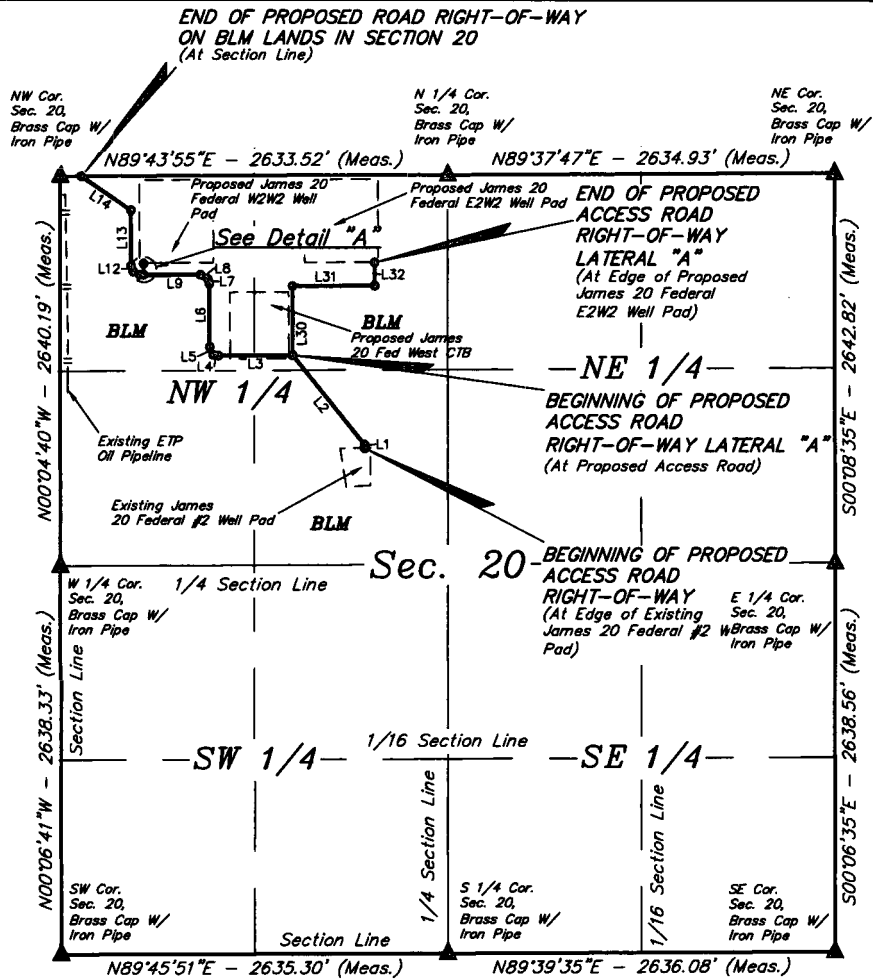
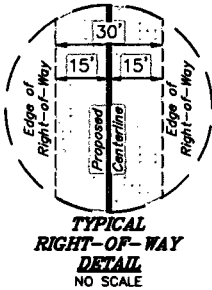

BEGINNING OF ACCESS ROAD BEARS N68°45'08"E 2217.12' FROM THE WEST 1/4 CORNER OF SECTION 20, T23S, R32E, N.M.P.M.

BEGINNING OF ACCESS ROAD LATERAL "A" BEARS S40°49'44"W 1612.17' FROM THE NORTH 1/4 CORNER OF SECTION 20, T23S, R32E, N.M.P.M.

BEGINNING OF ACCESS ROAD LATERAL "B" BEARS S40°30'41"E 872.92' FROM THE NORTHWEST CORNER OF SECTION 20, T23S, R32E, N.M.P.M.

END OF ACCESS ROAD ON BLM LANDS IN SECTION 20 BEARS N89°43'55"E 146.28' FROM THE NORTHWEST CORNER OF SECTION 20, T23S, R32E, N.M.P.M.

END OF ACCESS ROAD LATERAL "A" BEARS S39°59'20"W 773.11' FROM THE NORTH 1/4 CORNER OF SECTION 20, T23S, R32E, N.M.P.M.

END OF ACCESS ROAD LATERAL "B" BEARS S43°57'55"E 816.18' FROM THE NORTHWEST CORNER OF SECTION 20, T23S, R32E, N.M.P.M.

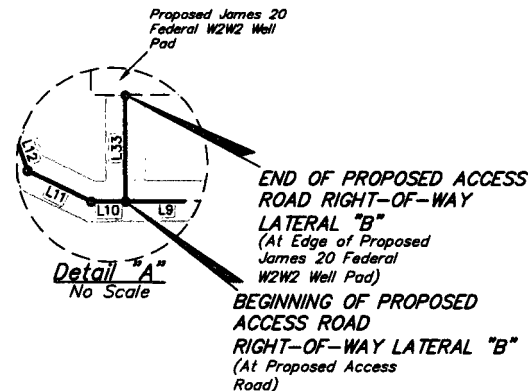
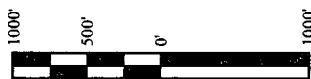

▲ = SECTION CORNERS LOCATED.

FILE: 62168-A-1

Sheet 1 of 3

NOTES:

- The maximum grade of existing ground for the proposed access road is ±0.39%.
- Basis of Bearings is a Transverse Mercator Projection with a Central Meridian of W103°53'00"



UELS, LLC
Corporate Office * 85 South 200 East
Vernal, UT 84078 * (435) 789-1017



CIMAREX ENERGY CO.

JAMES 19-20 ACCESS ROAD NETWORK
SECTION 20, T23S, R32E, N.M.P.M.
LEA COUNTY, NEW MEXICO

SURVEYED BY	J.A.V.A.G.	09-11-17	SCALE
DRAWN BY	L.W.	09-27-17	1" = 1000'
ACCESS ROAD R-O-W		EXHIBIT D	

CERTIFICATE

THIS IS TO CERTIFY THAT THIS EASEMENT PLAT AND THE ACTUAL SURVEY OF THE GROUND UPON WHICH IT IS BASED WERE PERFORMED BY ME, OR UNDER MY DIRECT SUPERVISION, THAT I AM RESPONSIBLE FOR THIS SURVEY, THAT THIS SURVEY MEETS THE MINIMUM STANDARDS FOR SURVEYING IN NEW MEXICO, AND THAT IT IS TRUE AND CORRECT TO THE BEST OF MY KNOWLEDGE AND BELIEF.

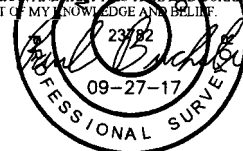

JAMES 19-20 FED ACCESS ROAD NETWORK			
NUMBER	STATION	LATITUDE (NAD 83)	LONGITUDE (NAD 83)
BEGIN	0+00	N 32°17'31.95"	W 103°41'54.68"
1	0+25.03	N 32°17'32.20"	W 103°41'54.68"
2	8+03.18	N 32°17'38.18"	W 103°42'00.38"
3	13+08.11	N 32°17'38.17"	W 103°42'06.26"
4	13+44.25	N 32°17'38.23"	W 103°42'06.67"
5	14+03.24	N 32°17'38.76"	W 103°42'06.96"
6	18+31.28	N 32° 17' 43.00"	W 103°42'06.97"
7	18+65.63	N 32°17' 43.32"	W 103°42'07.11"
8	19+21.59	N 32°17'43.59"	W 103°42'07.68"
9	23+06.41	N 32°17'43.58"	W 103°42'12.16"
10	23+31.45	N 32°17'43.58"	W 103°42'12.45"
11	23+82.99	N 32°17'43.80"	W 103°42'12.99"
12	24+23.37	N 32°17'44.18"	W 103°42'13.15"
13	27+99.45	N 32°17'47.90"	W 103°42'13.16"
END	32+03.80	N 32°17'50.16"	W 103°42'17.05"

JAMES 19-20 FED ACCESS ROAD NETWORK LATERAL "A"			
NUMBER	STATION	LATITUDE (NAD 83)	LONGITUDE (NAD 83)
BEGIN	0+00	N 32°17'38.18"	W 103°42'00.38"
1	4+69.75	N 32°17'42.83"	W 103°42'00.39"
2	10+30.09	N 32°17'42.85"	W 103°41'53.87"
END	11+85.36	N 32°17'44.38"	W 103°41'53.87"

JAMES 19-20 FED ACCESS ROAD NETWORK LATERAL "B"			
NUMBER	STATION	LATITUDE (NAD 83)	LONGITUDE (NAD 83)
BEGIN	0+00	N 32°17'43.58"	W 103°42'12.16"
END	0+76.21	N 32°17'44.34"	W 103°42'12.16"

JAMES 19-20 FED ACCESS ROAD NETWORK			
SECTION CORNER	DESCRIPTION	LATITUDE (NAD 83)	LONGITUDE (NAD 83)
NW COR. SEC. 20, T23S, R32E	BRASS CAP W/IRON PIPE	N 32°17'50.16"	W 103°42'18.75"
N 1/4 COR. SEC. 20, T23S, R32E	BRASS CAP W/IRON PIPE	N 32°17'50.24"	W 103°41'48.07"
NE COR. SEC. 20, T23S, R32E	BRASS CAP W/IRON PIPE	N 32°17'50.36"	W 103°41'17.38"
E 1/4 COR. SEC. 20, T23S, R32E	BRASS CAP W/IRON PIPE	N 32°17'24.21"	W 103°41'17.36"
SE COR. SEC. 20, T23S, R32E	BRASS CAP W/IRON PIPE	N 32°16'58.10"	W 103°41'17.36"
S 1/4 COR. SEC. 20, T23S, R32E	BRASS CAP W/IRON PIPE	N 32°16'58.00"	W 103°41'48.06"
SW COR. SEC. 20, T23S, R32E	BRASS CAP W/IRON PIPE	N 32°16'57.93"	W 103°42'18.75"
W 1/4 COR. SEC. 20, T23S, R32E	BRASS CAP W/IRON PIPE	N 32°17'24.04"	W 103°42'18.76"

ACREAGE / LENGTH TABLE				
	OWNERSHIP	FEET	RODS	ACRES
SEC. 20 (NW 1/4)	BLM	3203.80	194.17	2.206

ACREAGE / LENGTH TABLE-LATERAL "A"				
	OWNERSHIP	FEET	RODS	ACRES
SEC. 20 (NW 1/4)	BLM	1185.36	71.84	0.816

ACREAGE / LENGTH TABLE-LATERAL "B"				
	OWNERSHIP	FEET	RODS	ACRES
SEC. 20 (NW 1/4)	BLM	76.21	4.62	0.052

CERTIFICATE
 THIS IS TO CERTIFY THAT THIS EASEMENT PLAT AND THE ACTUAL SURVEY ON THE GROUND UPON WHICH IT IS BASED WERE PERFORMED BY ME OR UNDER MY DIRECT SUPERVISION, THAT I AM RESPONSIBLE FOR THIS SURVEY AND THAT THIS SURVEY MEETS THE MINIMUM STANDARDS FOR SURVEYING IN NEW MEXICO, AND THAT IT IS TRUE AND CORRECT TO THE BEST OF MY KNOWLEDGE AND BELIEF.

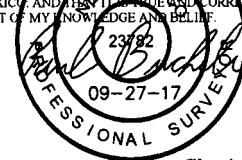

FILE: 62168-A2

Sheet 2 of 3

NOTES:

CIMAREX ENERGY CO.

**JAMES 19-20 ACCESS ROAD NETWORK
 SECTION 20, T23S, R32E, N.M.P.M.
 LEA COUNTY, NEW MEXICO**



UELS, LLC
 Corporate Office * 85 South 200 East
 Vernal, UT 84078 * (435) 789-1017

SURVEYED BY	J.A.V.A.G.	09-11-17	SCALE
DRAWN BY	L.W.	09-27-17	N/A

ACCESS ROAD R-O-W

EXHIBIT D

LINE TABLE		
LINE	DIRECTION	LENGTH
L15	N55°36'32"W	77.30'
L16	N24°04'46"W	76.65'
L17	N59°44'03"W	59.61'

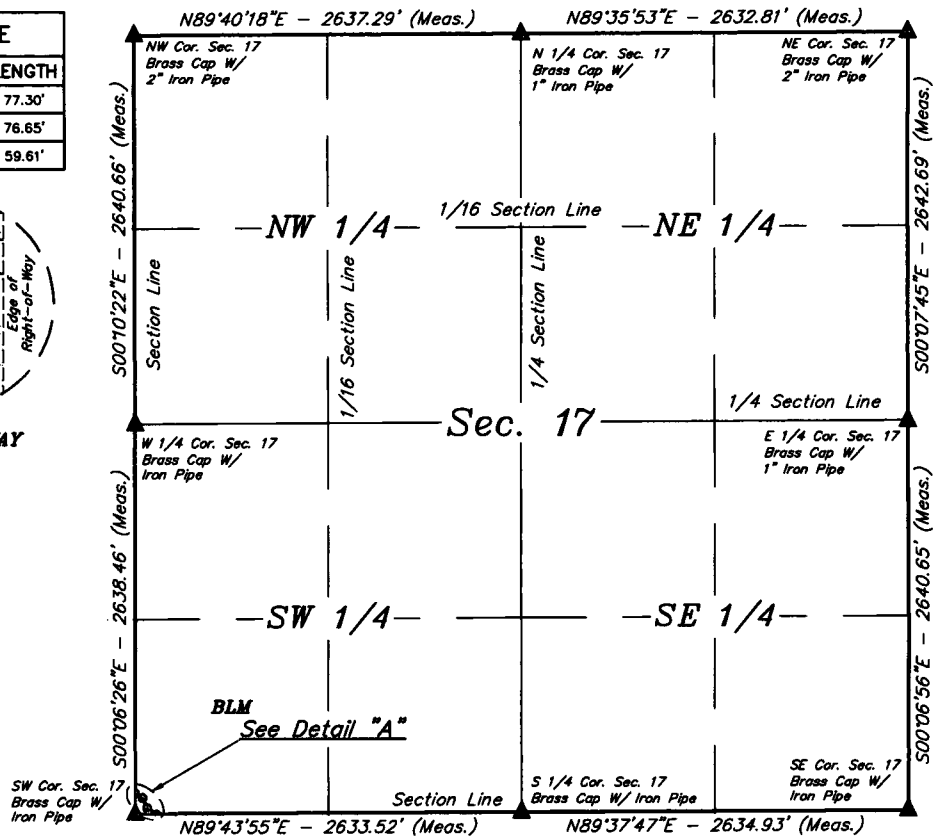
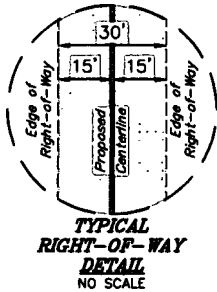

ACCESS ROAD RIGHT-OF-WAY DESCRIPTION ON BLM LANDS IN SECTION 17

A 30' WIDE RIGHT-OF-WAY 15' ON EACH SIDE OF THE FOLLOWING DESCRIBED CENTERLINE.

BEGINNING AT A POINT ON THE SOUTH LINE OF THE SW 1/4 SW 1/4 OF SECTION 17, T23S, R32E, N.M.P.M., WHICH BEARS N89°43'55"E 146.28' FROM THE SOUTHWEST CORNER OF SAID SECTION 17, THENCE N55°36'32"W 77.30'; THENCE N24°04'46"W 76.65'; THENCE N59°44'03"W 59.61' TO A POINT ON THE WEST LINE OF THE SW 1/4 SW 1/4 OF SAID SECTION 17, WHICH BEARS N00°06'26"W 144.37' FROM THE SOUTHWEST CORNER OF SAID SECTION 17. THE SIDE LINES OF SAID DESCRIBED RIGHT-OF-WAY BEING SHORTENED OR ELONGATED TO MEET THE GRANTOR'S PROPERTY LINES. BASIS OF BEARINGS IS A TRANSVERSE MERCATOR PROJECTION WITH A CENTRAL MERIDIAN OF W103°53'00". CONTAINS 0.147 ACRES MORE OR LESS.

BEGINNING OF ACCESS ROAD ON BLM LANDS IN SECTION 17 BEARS N89°43'55"E 146.28' FROM THE SOUTHWEST CORNER OF SECTION 17, T23S, R32E, N.M.P.M.

END OF ACCESS ROAD ON BLM LANDS IN SECTION 17 BEARS N00°06'26"W 144.37' FROM THE SOUTHWEST CORNER OF SECTION 17, T23S, R32E, N.M.P.M.

END OF PROPOSED
ACCESS ROAD
RIGHT-OF-WAY ON BLM
LANDS IN SECTION 17

BEGINNING OF PROPOSED
ACCESS ROAD
RIGHT-OF-WAY ON BLM
LANDS IN SECTION 17
(At Section Line)

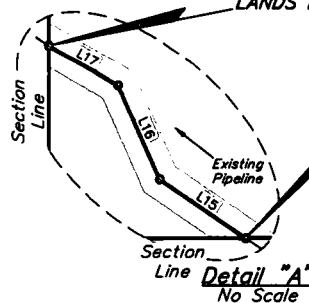

CERTIFICATE

THIS IS TO CERTIFY THAT THIS EASEMENT PLAT AND THE ACTUAL SURVEY ON THE GROUND UPON WHICH IT IS BASED WERE PERFORMED BY ME OR UNDER MY DIRECT SUPERVISION, THAT I AM RESPONSIBLE FOR THIS SURVEY, THAT THIS SURVEY MEETS THE MINIMUM STANDARDS FOR SURVEYING IN NEW MEXICO, AND THAT IT IS TRUE AND CORRECT TO THE BEST OF MY KNOWLEDGE AND BELIEF.

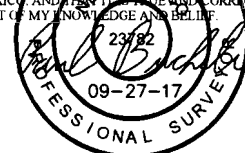

ACREAGE / LENGTH TABLE

	OWNERSHIP	FEET	RODS	ACRES
SEC. 17 (SW 1/4)	BLM	213.56	12.94	0.147

▲ = SECTION CORNERS LOCATED.

FILE: 62168-B1

Sheet 1 of 2

NOTES:

- The maximum grade of existing ground for the proposed access road is ±2.96%.
- Basis of Bearings is a Transverse Mercator Projection with a Central Meridian of W103°53'00"



CIMAREX ENERGY CO.

JAMES 19-20 ACCESS ROAD NETWORK
SECTION 17, T23S, R32E, N.M.P.M.
LEA COUNTY, NEW MEXICO

SURVEYED BY	J.A.V.A.G.	09-11-17	SCALE
DRAWN BY	L.W.	09-27-17	1" = 1000'
ACCESS ROAD R-O-W		EXHIBIT D	



UELS, LLC
Corporate Office * 85 South 200 East
Vernal, UT 84078 * (435) 789-1017

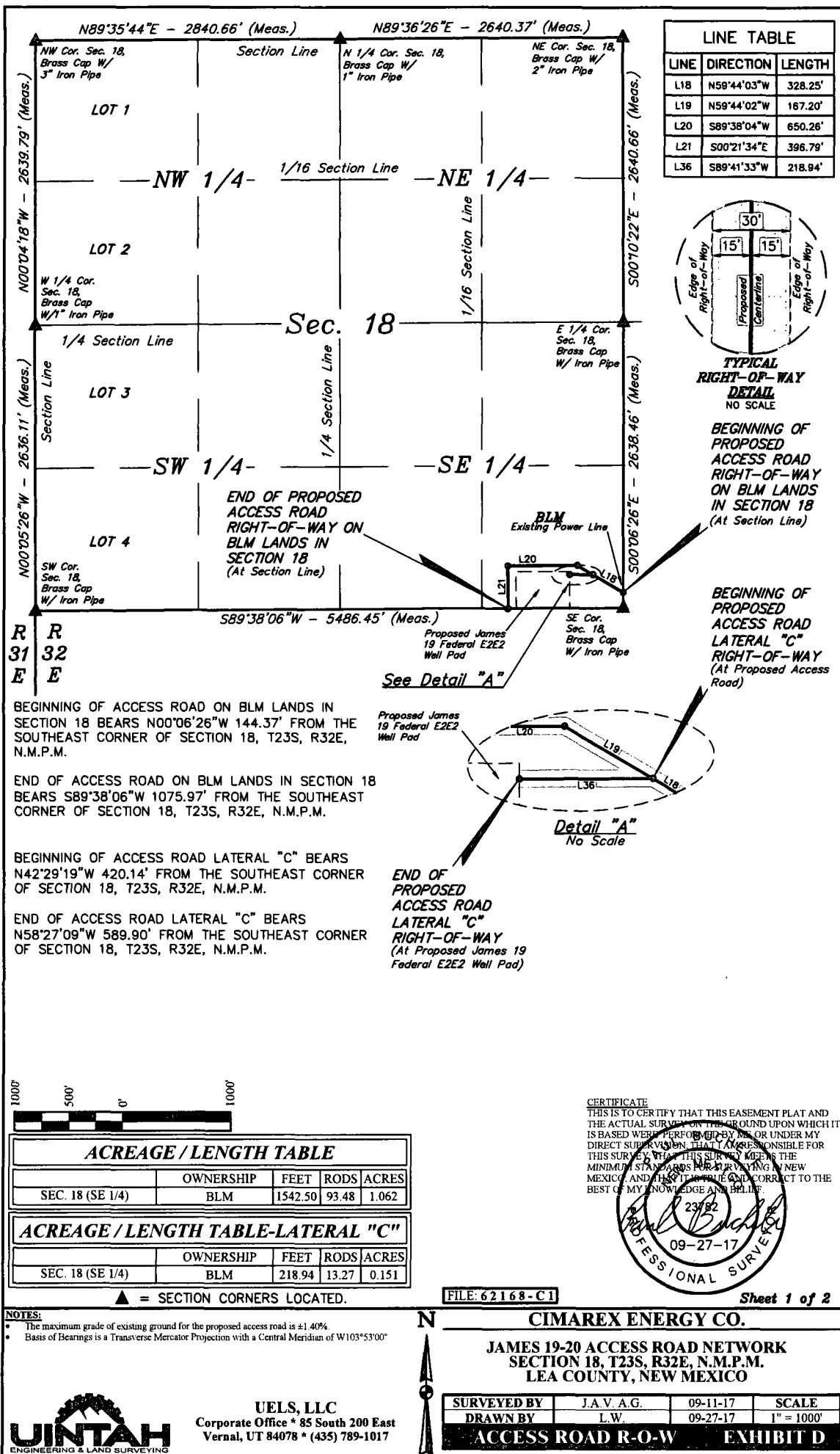

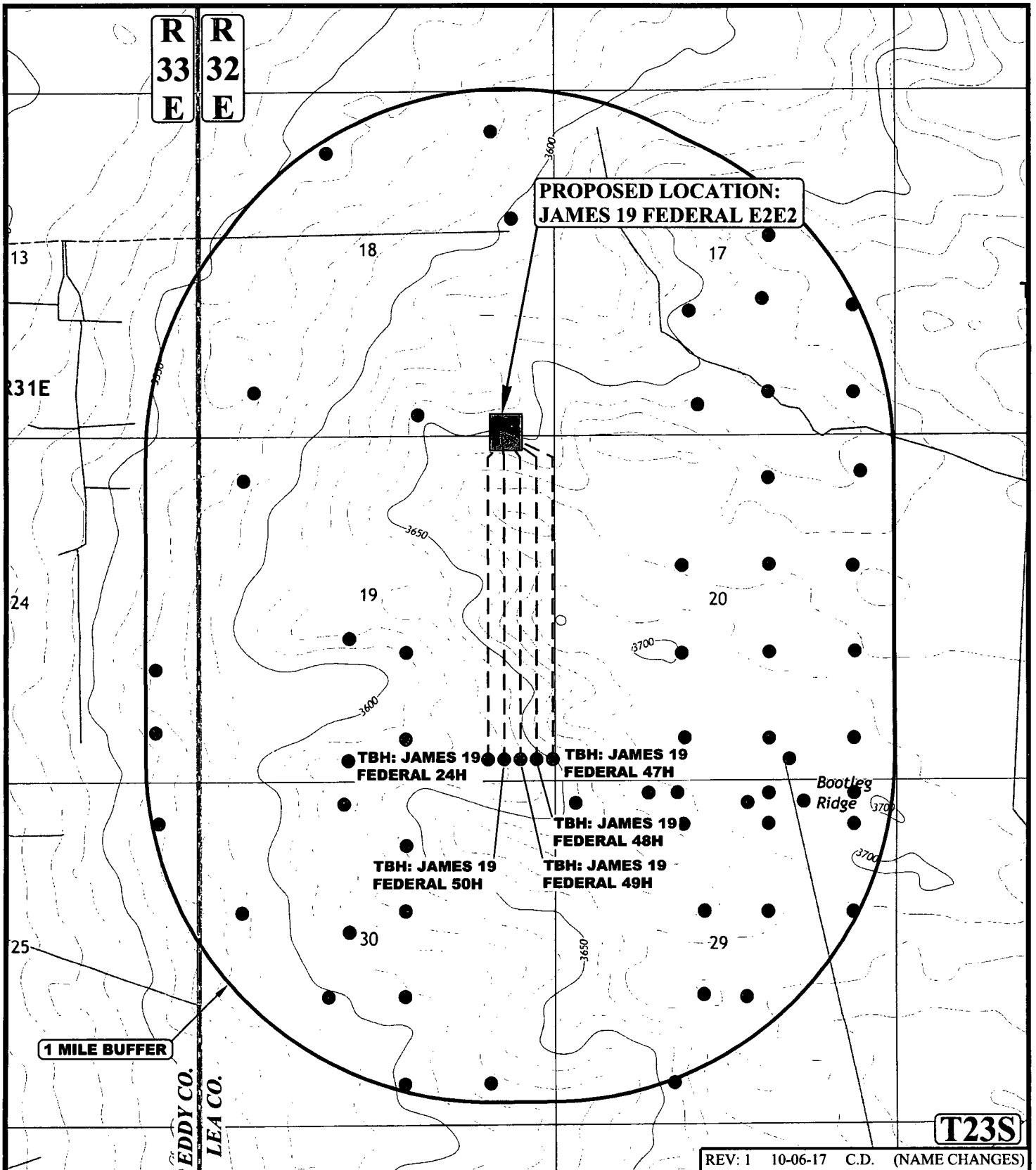

LEGEND:

● EXISTING WELLS



UELS, LLC
Corporate Office * 85 South 200 East
Vernal, UT 84078 * (435) 789-1017



CIMAREX ENERGY CO.

JAMES 19 FEDERAL E2E2
SE 1/4 SE 1/4, SECTION 18, T23S, R32E, N.M.P.M.
LEA COUNTY, NEW MEXICO

SURVEYED BY	C.T.,J.R.	09-08-17	SCALE
DRAWN BY	J.L.G.	09-25-17	1 : 24,000
ONE MILE RADIUS MAP			EXHIBIT E

CERTIFICATE
THIS MAP HAS BEEN PRODUCED ACCORDING TO
PROCEDURES THAT HAVE BEEN DEMONSTRATED TO
PRODUCE DATA THAT MEETS OR EXCEEDS THE
MINIMUM STANDARDS FOR A TOPOGRAPHIC MAP
COMPILED AT A SCALE OF 1" = 100' WITH A CONTOUR
INTERVAL OF 2'

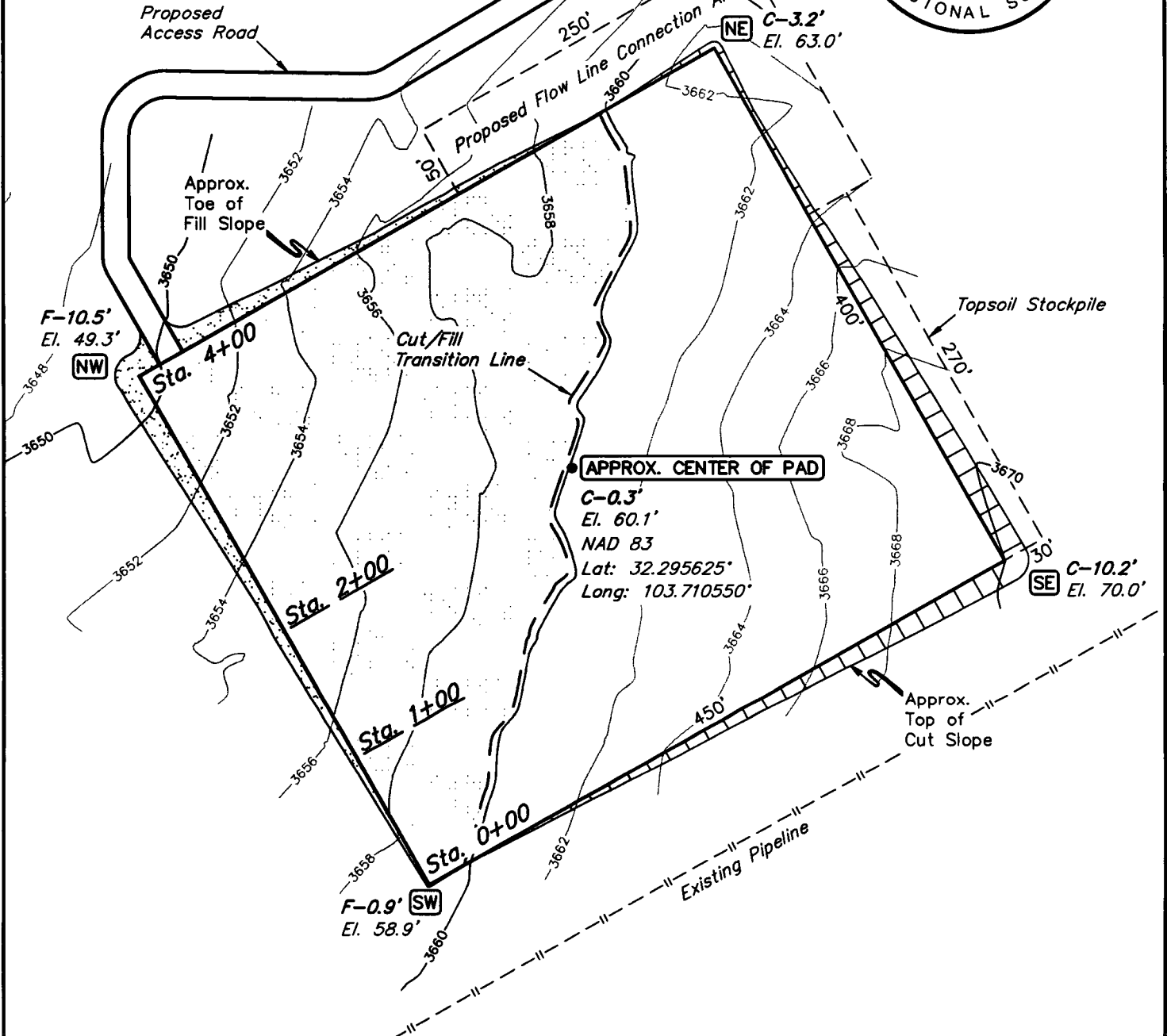
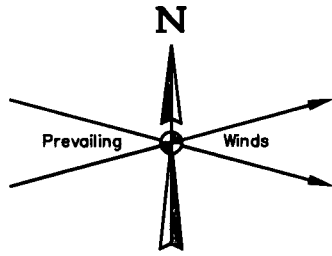
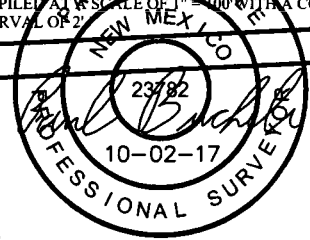

FINISHED GRADE ELEVATION = 3659.8'

NOTES:

- Contours shown at 2' intervals.
- Cut/Fill slopes 1 1/2:1 (Typ. except where noted)
- Underground utilities shown on this sheet are for visualization purposes only, actual locations to be determined prior to construction.
- Topsoil stockpile to be seeded in place prior to reclamation.



UELS, LLC
Corporate Office * 85 South 200 East
Vernal, UT 84078 * (435) 789-1017

CIMAREX ENERGY CO.

JAMES 19 FEDERAL EAST CTB
NW 1/4 NE 1/4, SECTION 19, T23S, R32E, N.M.P.M.
LEA COUNTY, NEW MEXICO

SURVEYED BY	J.J., R.G.	09-08-17	SCALE
DRAWN BY	S.F.	09-28-17	1" = 100'
LOCATION LAYOUT		EXHIBIT F	

1" = 40'
X-Section
Scale
1" = 100'

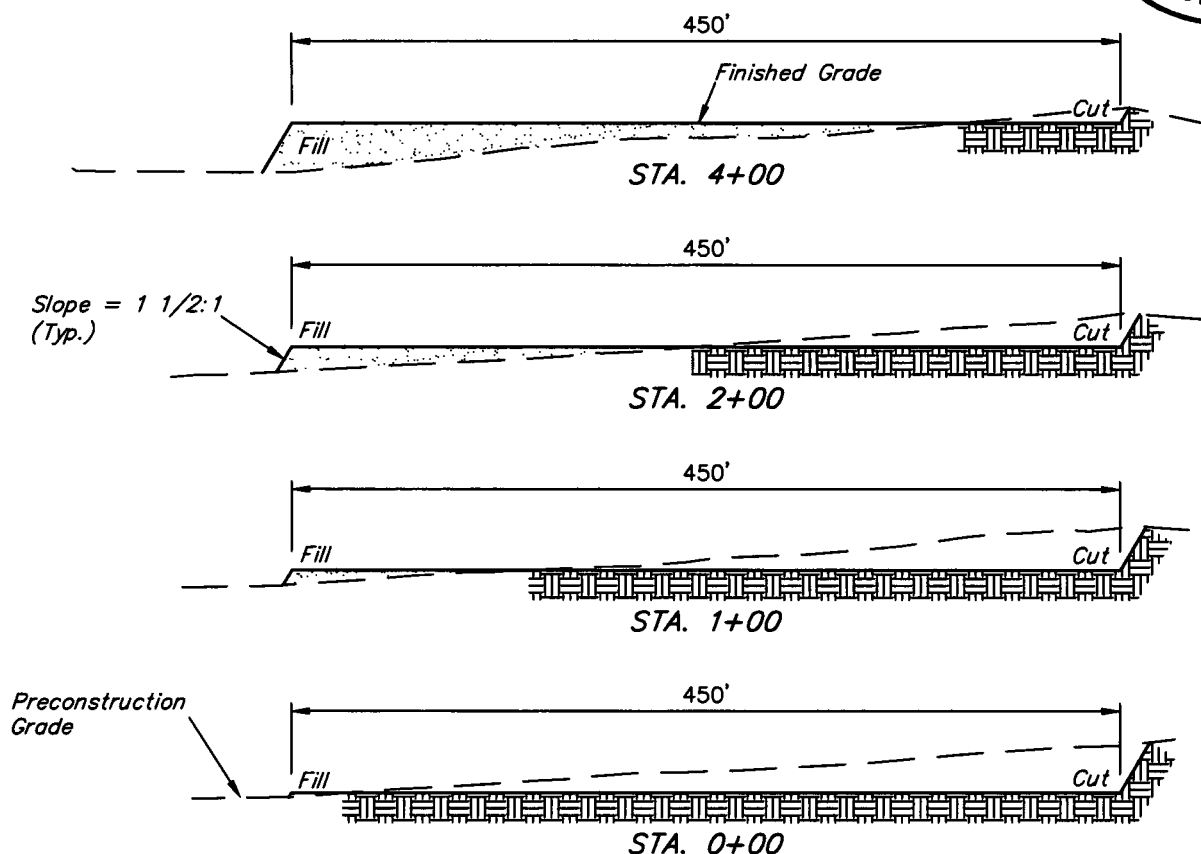
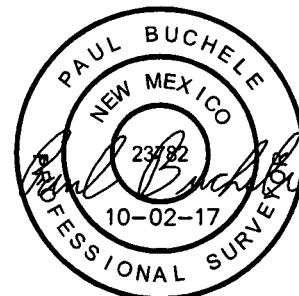

APPROXIMATE EARTHWORK QUANTITIES	
(4") TOPSOIL STRIPPING	2,390 Cu. Yds.
REMAINING LOCATION	12,300 Cu. Yds.
TOTAL CUT	14,690 Cu. Yds.
FILL	12,300 Cu. Yds.
EXCESS MATERIAL	2,390 Cu. Yds.
TOPSOIL	2,390 Cu. Yds.
EXCESS UNBALANCE (After Interim Rehabilitation)	0 Cu. Yds.

APPROXIMATE SURFACE DISTURBANCE AREAS		
	DISTANCE	ACRES
WELL SITE DISTURBANCE	NA	±4.557
FLOW LINE CONNECTION AREA DISTURBANCE	NA	±0.436
TOTAL SURFACE USE AREA		±4.993

NOTES:

- Fill quantity includes 5% for compaction.
- Cut/Fill slopes 1 1/2:1 (Typ. except where noted)

CIMAREX ENERGY CO.

JAMES 19 FEDERAL EAST CTB
NW 1/4 NE 1/4, SECTION 19, T23S, R32E, N.M.P.M.
LEA COUNTY, NEW MEXICO

SURVEYED BY	J.J., R.G.	09-08-17	SCALE
DRAWN BY	S.F.	09-28-17	AS SHOWN

TYPICAL CROSS SECTIONS EXHIBIT F



UELS, LLC
Corporate Office * 85 South 200 East
Vernal, UT 84078 * (435) 789-1017

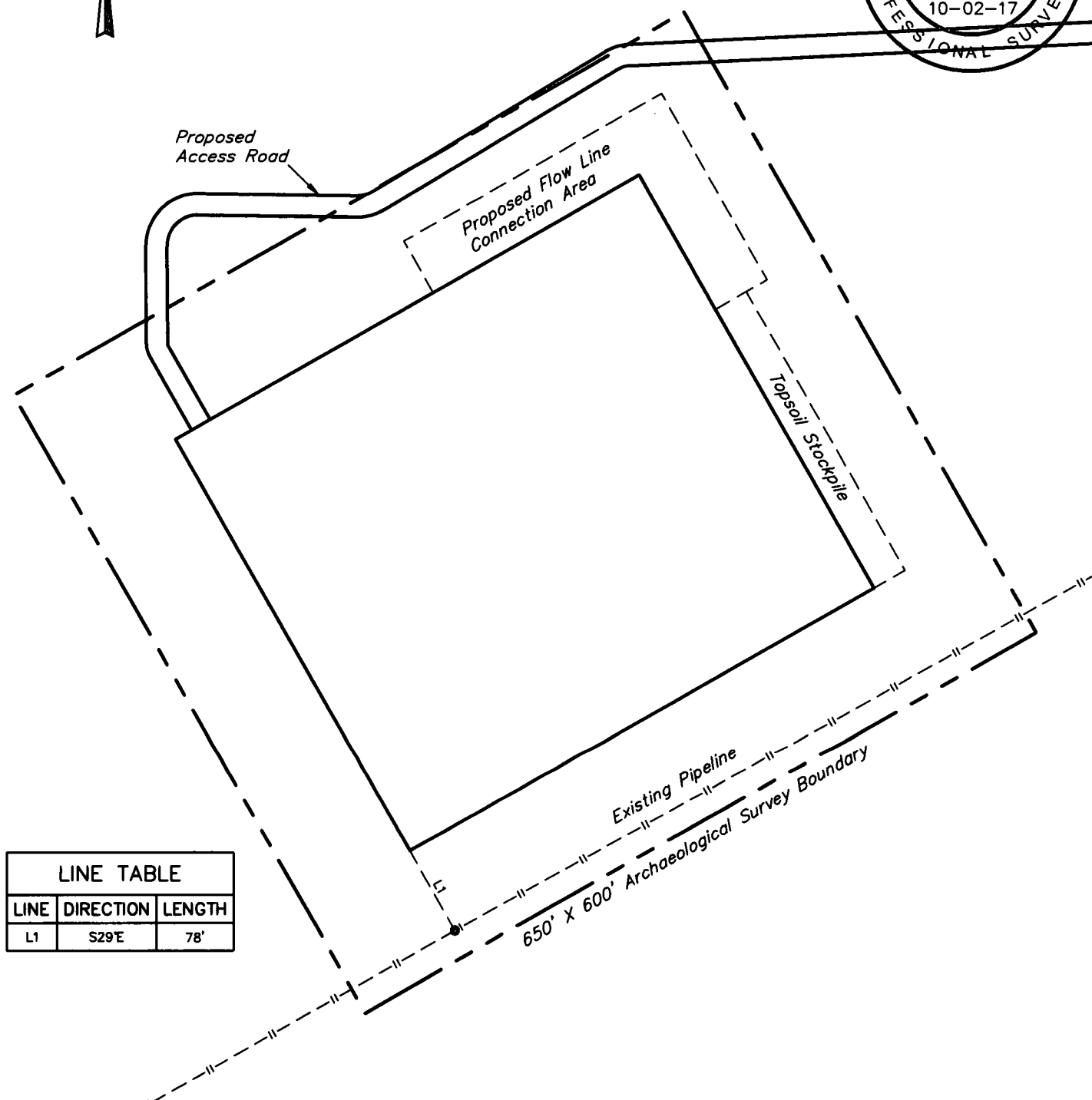
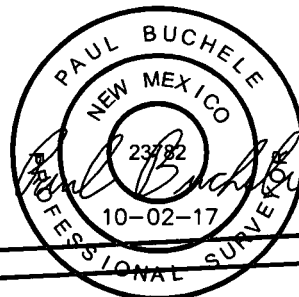
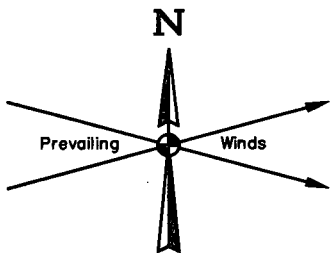

LINE TABLE		
LINE	DIRECTION	LENGTH
L1	S29°E	78'

NOTES:

CIMAREX ENERGY CO.

**JAMES 19 FEDERAL EAST CTB
NW 1/4 NE 1/4, SECTION 19, T23S, R32E, N.M.P.M.
LEA COUNTY, NEW MEXICO**



UELS, LLC
Corporate Office * 85 South 200 East
Vernal, UT 84078 * (435) 789-1017

SURVEYED BY	J.J., R.G.	09-08-17	SCALE
DRAWN BY	S.F.	09-28-17	1" = 120'
ARCHAEOLOGICAL SURVEY BOUNDARY			EXHIBIT F

BEGINNING AT THE INTERSECTION OF JAL HIGHWAY/HIGHWAY 128 AND AN EXISTING ROAD TO THE NORTHEAST (LOCATED AT NAD 83 LATITUDE N32.2408° AND LONGITUDE W103.7256°), PROCEED IN A NORTHEASTERLY DIRECTION 2.7 MILES TO THE JUNCTION OF THIS ROAD AND AN EXISTING ROAD TO THE NORTHWEST, TURN LEFT AND PROCEED IN A NORTHWESTERLY DIRECTION APPROXIMATELY 1.2 MILES TO THE JUNCTION OF THIS ROAD AND AN EXISTING ROAD TO THE WEST; TURN LEFT AND PROCEED IN A WESTERLY, THEN NORTHERLY DIRECTION APPROXIMATELY 1.1 MILES TO THE EXISTING JAMES 20 FEDERAL #2 AND THE BEGINNING OF THE PROPOSED ACCESS ROAD FOR THE JAMES 19 FEDERAL W2E2 TO THE NORTHWEST; FOLLOW ROAD FLAGS IN A NORTHWESTERLY, THEN WESTERLY DIRECTION APPROXIMATELY 6,064 TO THE BEGINNING OF THE PROPOSED ACCESS ROAD TO THE SOUTH; FOLLOW ROAD FLAGS IN A SOUTHERLY DIRECTION APPROXIMATELY 196' TO THE PROPOSED LOCATION.

TOTAL DISTANCE FROM THE INTERSECTION OF JAL HIGHWAY/HIGHWAY 128 AND AN EXISTING ROAD TO THE NORTHEAST (LOCATED AT NAD 83 LATITUDE N32.2408° AND LONGITUDE W103.7256°) TO THE PROPOSED WELL LOCATION IS APPROXIMATELY 6.2 MILES.

CIMAREX ENERGY CO.

**JAMES 19 FEDERAL EAST CTB
NW 1/4 NE 1/4, SECTION 19, T23S, R32E, N.M.P.M.
LEA COUNTY, NEW MEXICO**

SURVEYED BY	J.J., R.G.	09-08-17	
DRAWN BY	J.L.G.	09-25-17	
ROAD DESCRIPTION		EXHIBIT F	



UELS, LLC
Corporate Office * 85 South 200 East
Vernal, UT 84078 * (435) 789-1017

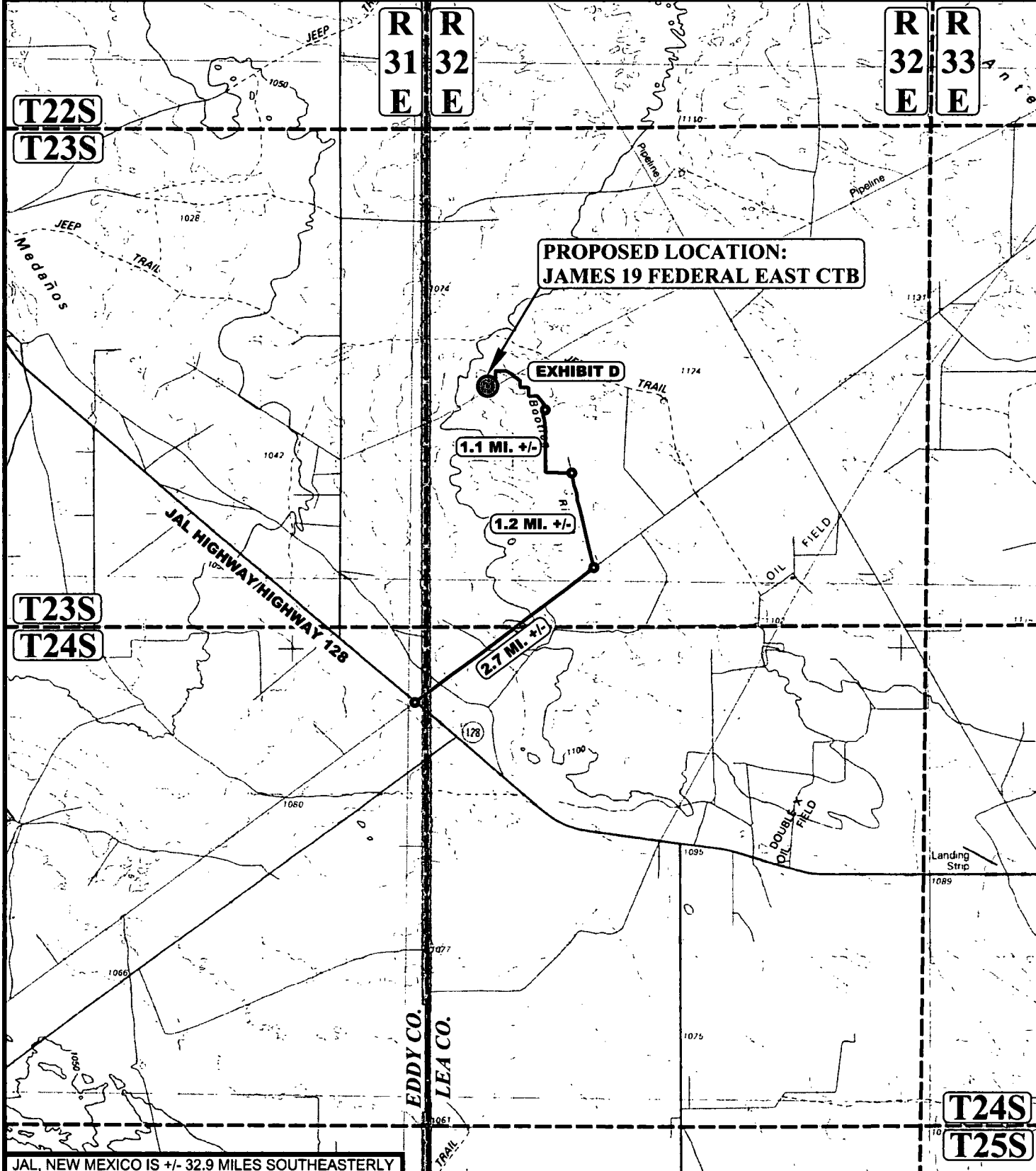

LEGEND:

● PROPOSED LOCATION



UELS, LLC
Corporate Office * 85 South 200 East
Vernal, UT 84078 * (435) 789-1017



CIMAREX ENERGY CO.

JAMES 19 FEDERAL EAST CTB
NW 1/4 NE 1/4, SECTION 19, T23S, R32E, N.M.P.M.
LEA COUNTY, NEW MEXICO

SURVEYED BY	J.J., R.G.	09-08-17	SCALE
DRAWN BY	J.L.G.	09-25-17	1 : 100,000
PUBLIC ACCESS ROUTE MAP EXHIBIT F			

LINE TABLE		
LINE	DIRECTION	LENGTH
L1	S60°27'51"W	50.00'
L2	N29°32'09"W	130.00'
L3	S60°27'51"W	200.00'
L4	N29°32'09"W	50.00'
L5	N60°27'51"E	250.00'
L6	S29°32'09"E	180.00'

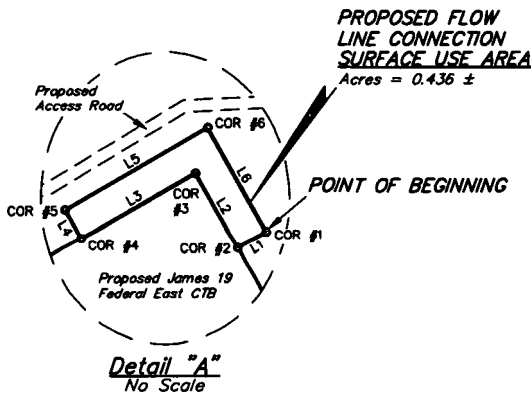
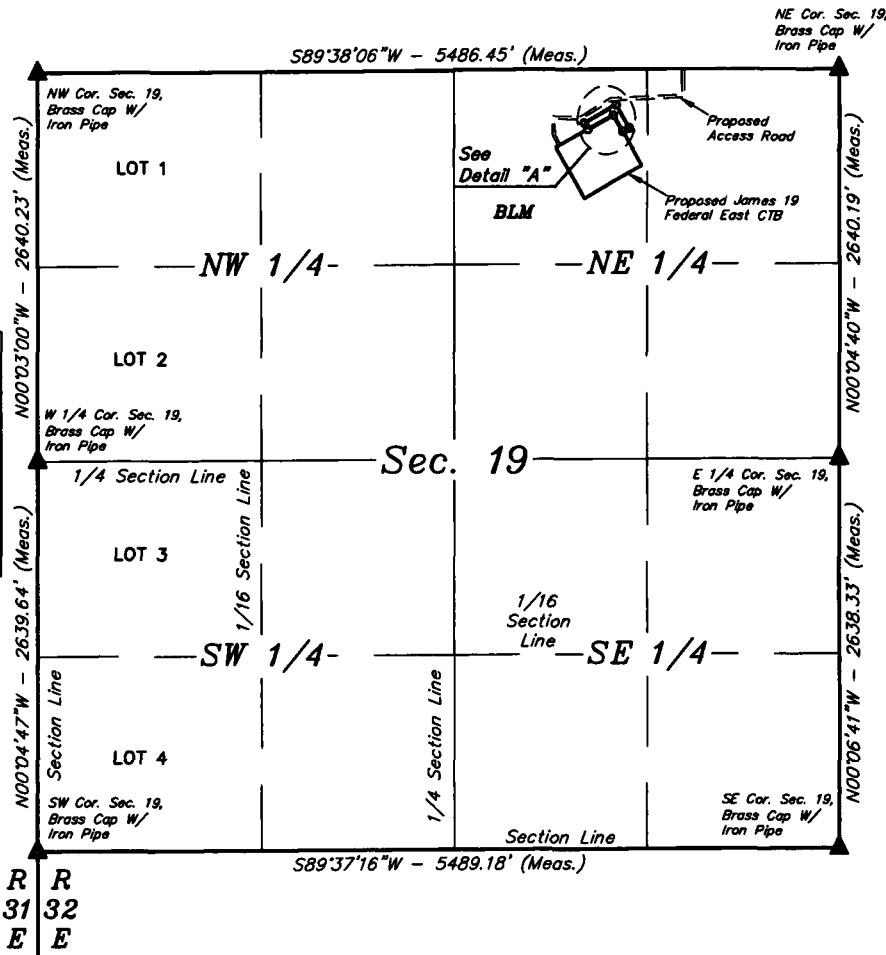

CERTIFICATE
 THIS IS TO CERTIFY THAT THIS SUA PLAT AND THE ACTUAL SURVEY ON THE GROUND UPON WHICH IT IS BASED WERE PERFORMED BY ME OR UNDER MY DIRECT SUPERVISION, THAT I AM RESPONSIBLE FOR THIS SURVEY, THAT THIS SURVEY MEETS THE MINIMUM STANDARDS FOR SURVEYING IN NEW MEXICO, AND THAT IT IS TRUE AND CORRECT TO THE BEST OF MY KNOWLEDGE AND BELIEF.

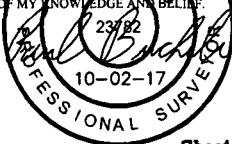

▲ = SECTION CORNERS LOCATED.

FILE: 61279-A1

Sheet 1 of 2

NOTES:

• Basis of Bearings is a Transverse Mercator Projection with a Central Meridian of W103°53'00"

N

CIMAREX ENERGY CO.

JAMES 19 FEDERAL EAST CTB
 NW 1/4 NE 1/4, SECTION 19, T23S, R32E, N.M.P.M.
 LEA COUNTY, NEW MEXICO

SURVEYED BY	J.J., R.G.	09-08-17	SCALE
DRAWN BY	S.F.	09-28-17	1" = 1000'
FLOW LINE CONNECTION SUA EXHIBIT F			



UELS, LLC
 Corporate Office * 85 South 200 East
 Vernal, UT 84078 * (435) 789-1017

FLOW LINE CONNECTION SURFACE USE AREA DESCRIPTION

BEGINNING AT A POINT IN THE NW 1/4 NE 1/4 OF SECTION 19, T23S, R32E, N.M.P.M., WHICH BEARS S74°25'03"W 1499.80' FROM THE NORTHEAST CORNER OF SAID SECTION 19, THENCE S60°27'51"W 50.00'; THENCE N29°32'09"W 130.00'; THENCE S60°27'51"W 200.00'; THENCE N29°32'09"W 50.00'; THENCE N60°27'51"E 250.00'; THENCE S29°32'09"E 180.00' TO THE POINT OF BEGINNING. BASIS OF BEARINGS IS A TRANSVERSE MERCATOR PROJECTION WITH A CENTRAL MERIDIAN OF W103°53'00". CONTAINS 0.436 ACRES MORE OR LESS.

JAMES 19 FEDERAL EAST CTB			
SECTION CORNER	DESCRIPTION	LATITUDE (NAD 83)	LONGITUDE (NAD 83)
NW COR. SEC. 19, T23S R32E	BRASS CAP W/ IRON PIPE	N 32°17'49.90"	W 103°43'22.66"
NE COR. SEC. 19, T23S R32E	BRASS CAP W/ IRON PIPE	N 32°17'50.16"	W 103°42'18.75"
E 1/4 COR. SEC. 19, T23S R32E	BRASS CAP W/ IRON PIPE	N 32°17'24.04"	W 103°42'18.76"
SE COR. SEC. 19, T23S R32E	BRASS CAP W/ IRON PIPE	N 32°16'57.93"	W 103°42'18.75"
SW COR. SEC. 19, T23S R32E	BRASS CAP W/ IRON PIPE	N 32°16'57.66"	W 103°43'22.68"
W 1/4 COR. SEC. 19, T23S R32E	BRASS CAP W/ IRON PIPE	N 32°17'23.78"	W 103°43'22.68"

JAMES 19 FEDERAL EAST CTB FLOW LINE CONNECTION SURFACE USE AREA		
CORNER	LATITUDE (NAD 83)	LONGITUDE (NAD 83)
1	N 32°17'46.20"	W 103°42'35.59"
2	N 32°17'45.95"	W 103°42'36.09"
3	N 32°17'47.07"	W 103°42'36.84"
4	N 32°17'46.10"	W 103°42'38.87"
5	N 32°17'46.53"	W 103°42'39.15"
6	N 32°17'47.75"	W 103°42'36.62"

CERTIFICATE
THIS IS TO CERTIFY THAT THIS SUA PLAT AND THE ACTUAL SURVEY ON THE GROUND UPON WHICH IT IS BASED WERE PERFORMED BY ME OR UNDER MY DIRECT SUPERVISION, THAT I AM RESPONSIBLE FOR THIS SURVEY, THAT THIS SURVEY MEETS THE MINIMUM STANDARDS FOR SURVEYING IN NEW MEXICO, AND THAT IT IS TRUE AND CORRECT TO THE BEST OF MY KNOWLEDGE AND BELIEF.



POINT OF BEGINNING BEARS S74°25'03"W 1499.80' FROM THE NORTHEAST CORNER OF SECTION 19, T23S, R32E, N.M.P.M.

FILE: 61279-A2

Sheet 2 of 2

CIMAREX ENERGY CO.

JAMES 19 FEDERAL EAST CTB
NW 1/4 NE 1/4, SECTION 19, T23S, R32E, N.M.P.M.
LEA COUNTY, NEW MEXICO

SURVEYED BY	J.J., R.G.	09-08-17	SCALE
DRAWN BY	S.F.	09-28-17	N/A
FLOW LINE CONNECTION SUA		EXHIBIT F	



UELS, LLC
Corporate Office * 85 South 200 East
Vernal, UT 84078 * (435) 789-1017

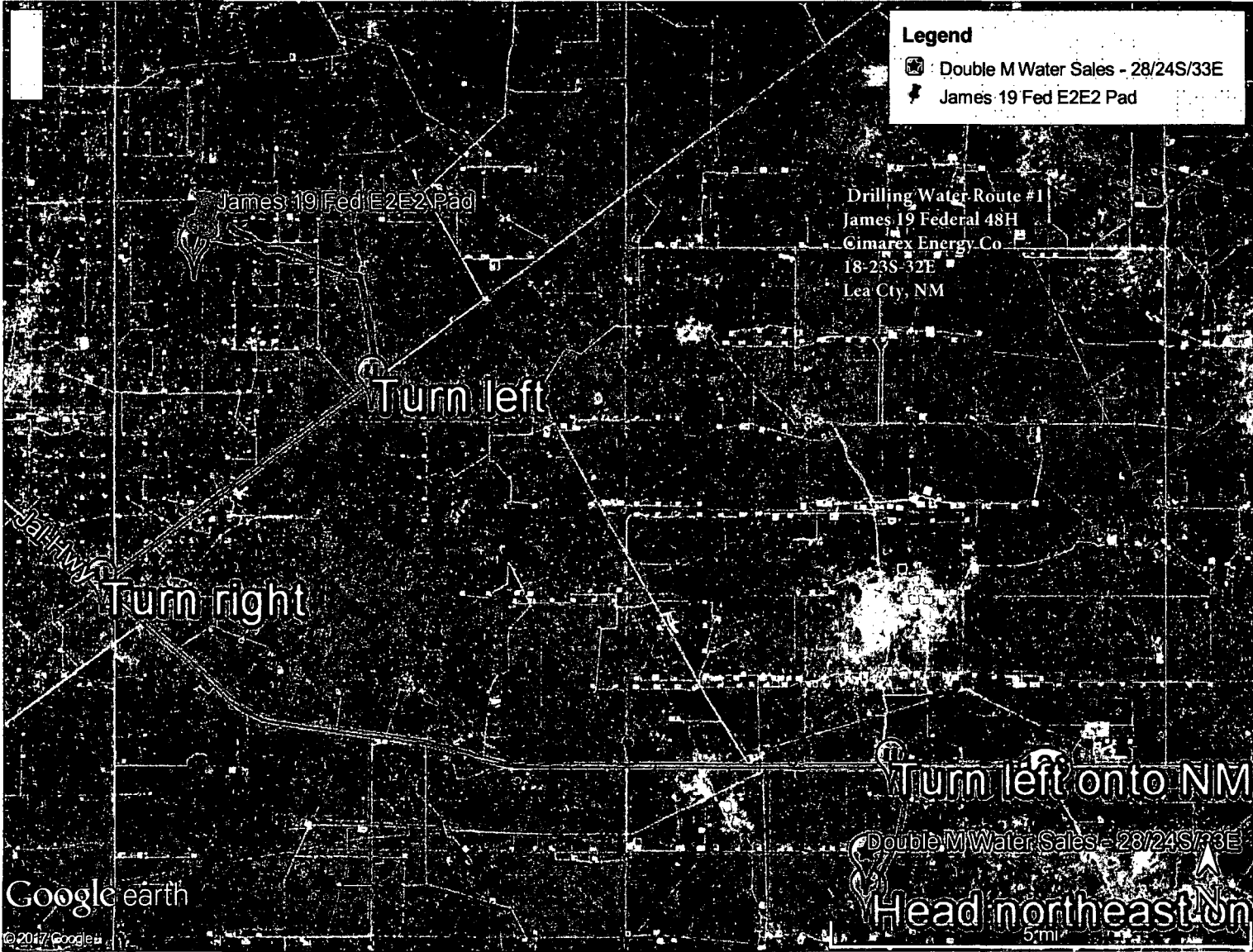

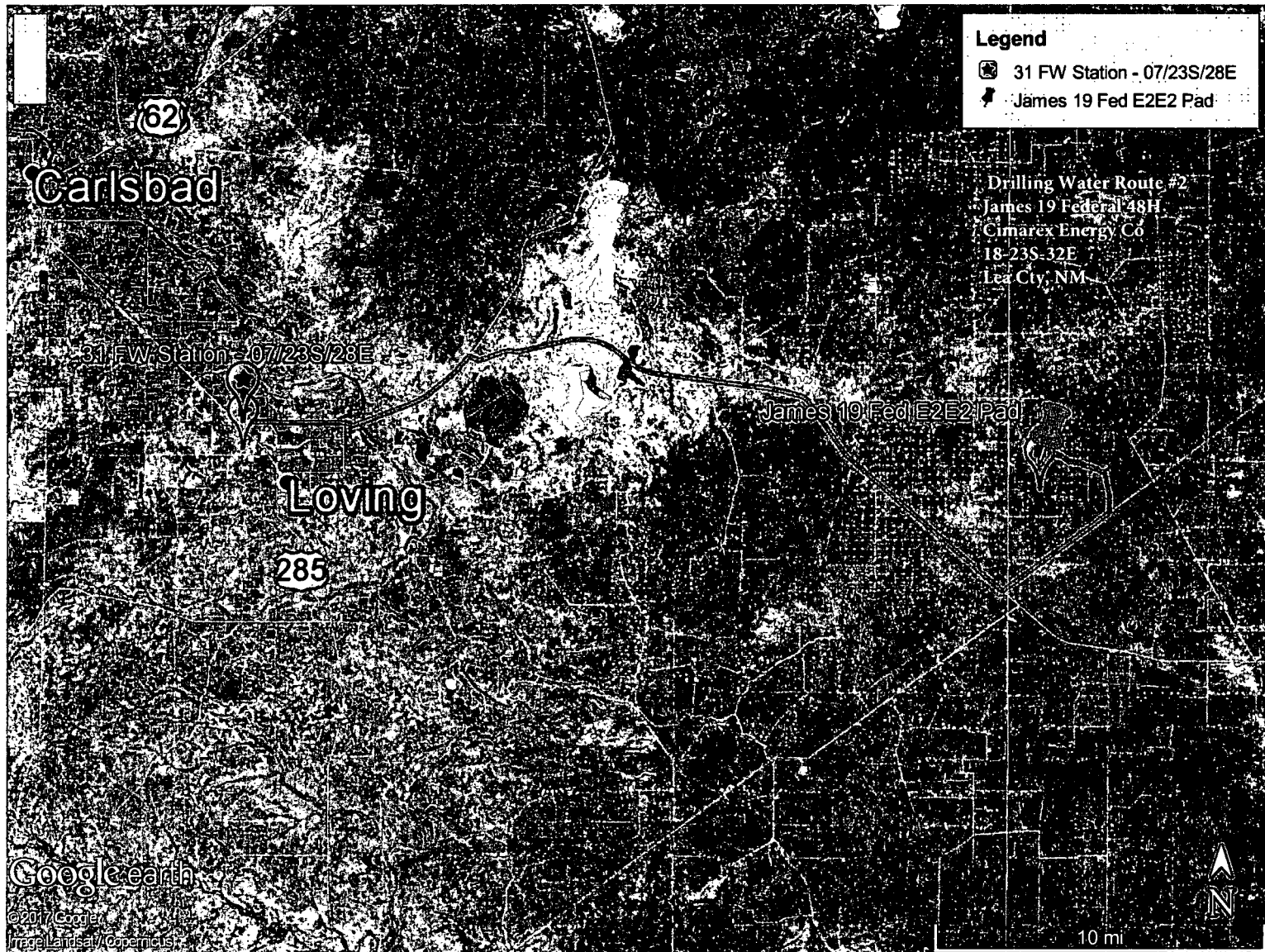

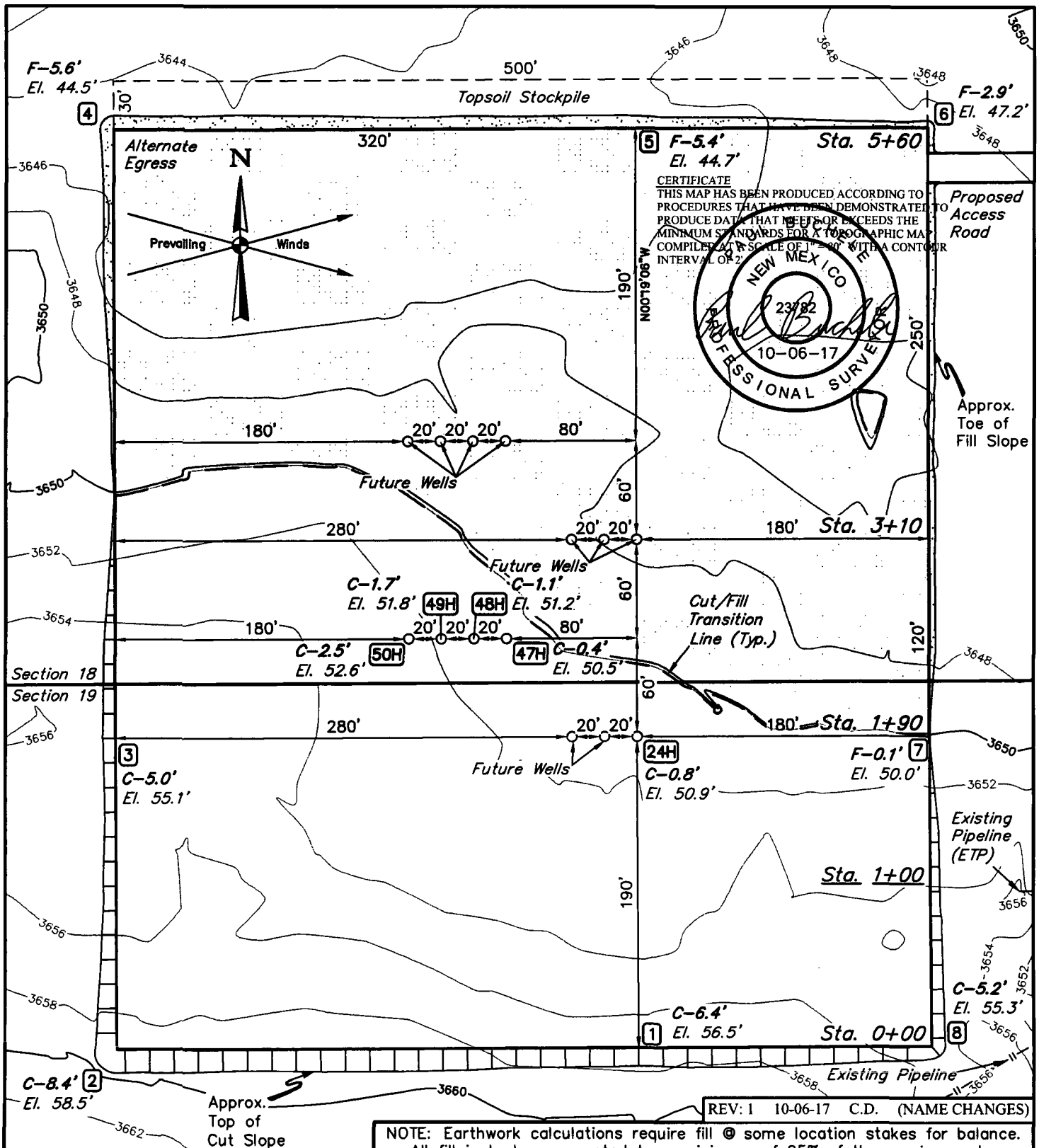

NOTES:

- Contours shown at 2' intervals.
- Cut/Fill slopes 1 1/2:1 (Typ. except where noted)
- Underground utilities shown on this sheet are for visualization purposes only, actual locations to be determined prior to construction.



UELS, LLC
Corporate Office * 85 South 200 East
Vernal, UT 84078 * (435) 789-1017

CIMAREX ENERGY CO.

JAMES 19 FEDERAL E2E2
SE 1/4 SE 1/4, SECTION 18, T23S, R32E, N.M.P.M.
NE 1/4 NE 1/4, SECTION 19, T23S, R32E, N.M.P.M.
LEA COUNTY, NEW MEXICO

SURVEYED BY	C.T., J.R.	09-08-17	SCALE
DRAWN BY	S.F.	09-26-17	1" = 80'
LOCATION LAYOUT		EXHIBIT J	

1" = 40'
X-Section
Scale
1" = 100'

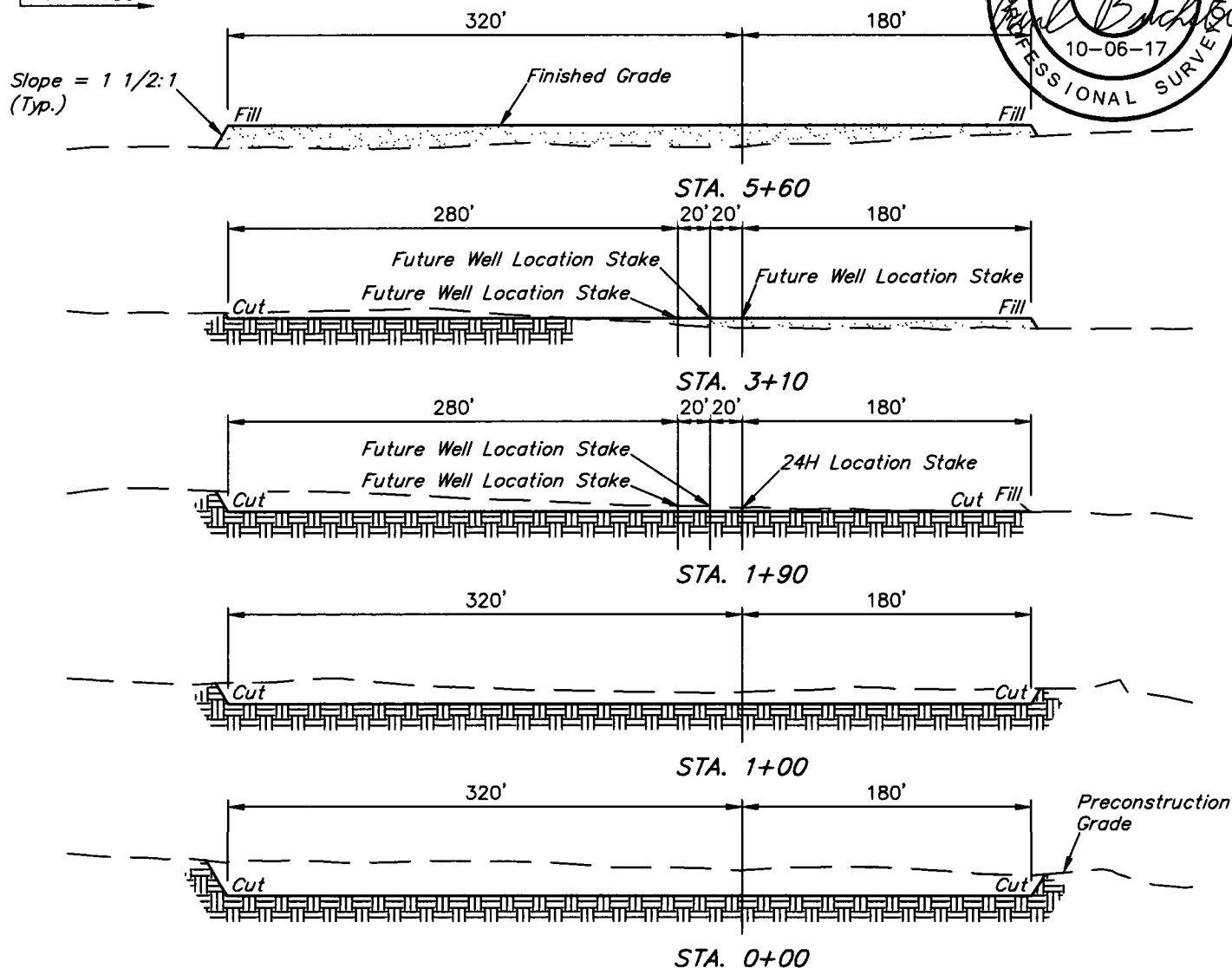

APPROXIMATE EARTHWORK QUANTITIES	
(4") TOPSOIL STRIPPING	3,650 Cu. Yds.
REMAINING LOCATION	18,560 Cu. Yds.
TOTAL CUT	22,210 Cu. Yds.
FILL	18,560 Cu. Yds.
EXCESS MATERIAL	3,650 Cu. Yds.
TOPSOIL	3,650 Cu. Yds.
EXCESS UNBALANCE (After Interim Rehabilitation)	0 Cu. Yds.

APPROXIMATE SURFACE DISTURBANCE AREAS		
	DISTANCE	ACRES
WELL SITE DISTURBANCE	NA	±7.053
30' WIDE ROW 1 FLOW LINE R-O-W DISTURBANCE	±844.45'	±0.582
30' WIDE ROW 2 FLOW LINE R-O-W DISTURBANCE	±757.15'	±0.521
30' WIDE ROW 3 FLOW LINE R-O-W DISTURBANCE	±810.04'	±0.558
30' WIDE ROW 4 FLOW LINE R-O-W DISTURBANCE	±863.30'	±0.595
TOTAL SURFACE USE AREA		±9.309

REV: 1 10-06-17 C.D. (NAME CHANGES)

NOTES:

- Fill quantity includes 5% for compaction.
- Cut/Fill slopes 1 1/2:1 (Typ. except where noted)

CIMAREX ENERGY CO.

JAMES 19 FEDERAL E2E2
SE 1/4 SE 1/4, SECTION 18, T23S, R32E, N.M.P.M.
NE 1/4 NE 1/4, SECTION 19, T23S, R32E, N.M.P.M.
LEA COUNTY, NEW MEXICO

SURVEYED BY	C.T., J.R.	09-08-17	SCALE
DRAWN BY	S.F.	09-26-17	AS SHOWN

TYPICAL CROSS SECTIONS EXHIBIT J



UELS, LLC
Corporate Office * 85 South 200 East
Vernal, UT 84078 * (435) 789-1017

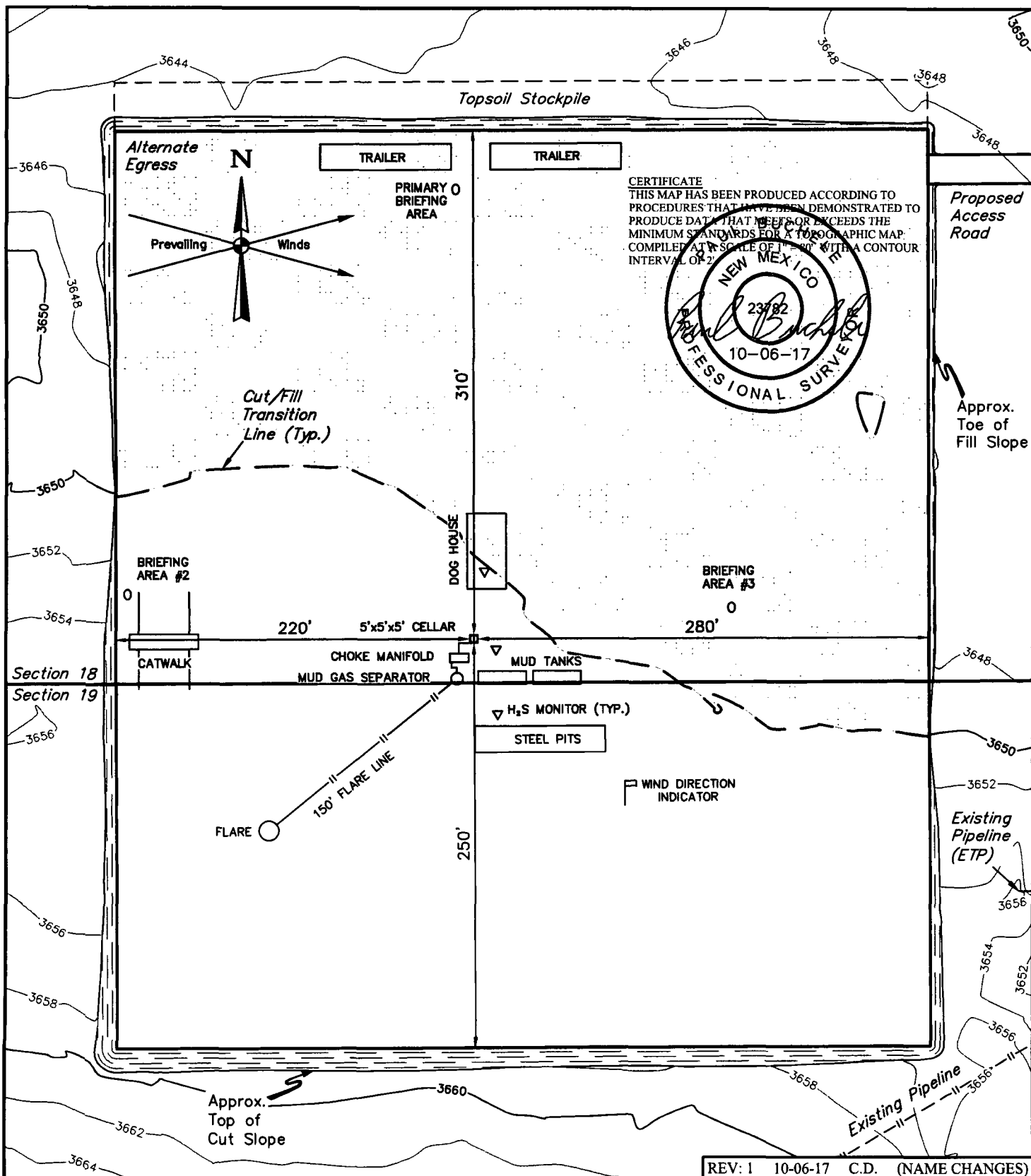

NOTES:

- Contours shown at 2' intervals.

CIMAREX ENERGY CO.

JAMES 19 FEDERAL 48H

27' FSL 781' FEL

SE 1/4 SE 1/4, SECTION 18, T23S, R32E, N.M.P.M.

LEA COUNTY, NEW MEXICO

SURVEYED BY	C.T., J.R.	09-08-17	SCALE
DRAWN BY	S.F.	09-26-17	1" = 80'
TYPICAL RIG LAYOUT		EXHIBIT K	



UELS, LLC

Corporate Office * 85 South 200 East
Vernal, UT 84078 * (435) 789-1017

760' X 700' Archaeological Survey Boundary

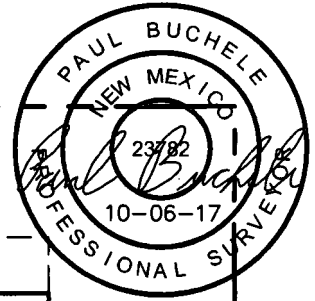

Topsoil Stockpile

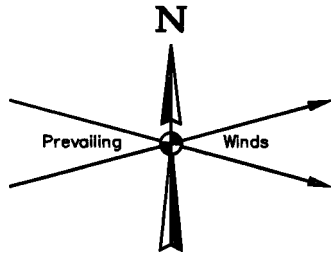

Future Wells

Future Wells

49H 48H
50H 47H

Proposed
Access Road

Section 18
Section 19

Future Wells 24H

Existing
Pipeline
(ETP)

Existing Pipeline

LINE TABLE		
LINE	DIRECTION	LENGTH
L1	S68°E	254'
L2	S30°E	286'

REV: 1 10-06-17 C.D. (NAME CHANGES)

NOTES:

CIMAREX ENERGY CO.

JAMES 19 FEDERAL E2E2
SE 1/4 SE 1/4, SECTION 18, T23S, R32E, N.M.P.M.
NE 1/4 NE 1/4, SECTION 19, T23S, R32E, N.M.P.M.
LEA COUNTY, NEW MEXICO



UELS, LLC
Corporate Office * 85 South 200 East
Vernal, UT 84078 * (435) 789-1017

SURVEYED BY	C.T., J.R.	09-08-17	SCALE
DRAWN BY	S.F.	09-26-17	1" = 100'
ARCHAEOLOGICAL SURVEY BOUNDARY			EXHIBIT L

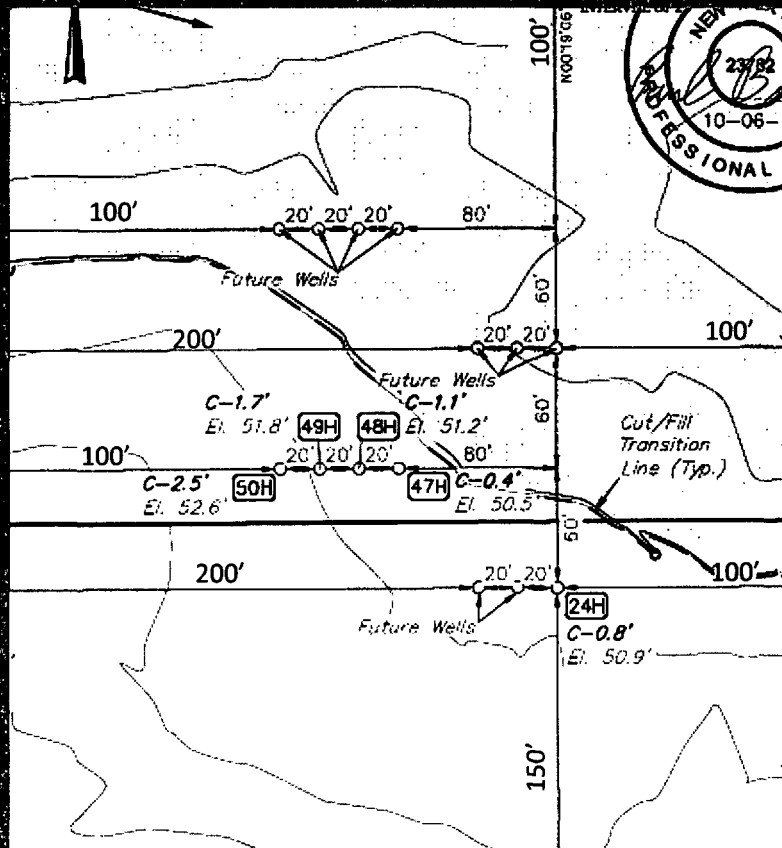

Access Road

Pad will be reclaimed after cessation of drilling operations.
Please see Surface Use Plan for pad reclamation plans.

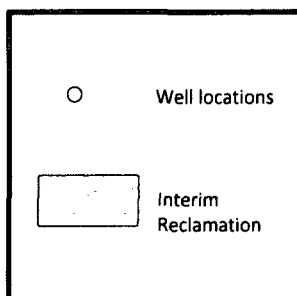

N



Exhibit P
Interim Reclamation Diagram
James 19 Federal E2E2 pad
Cimarex Energy Co.
Sec 18-23S-32E
Lea Cty, NM

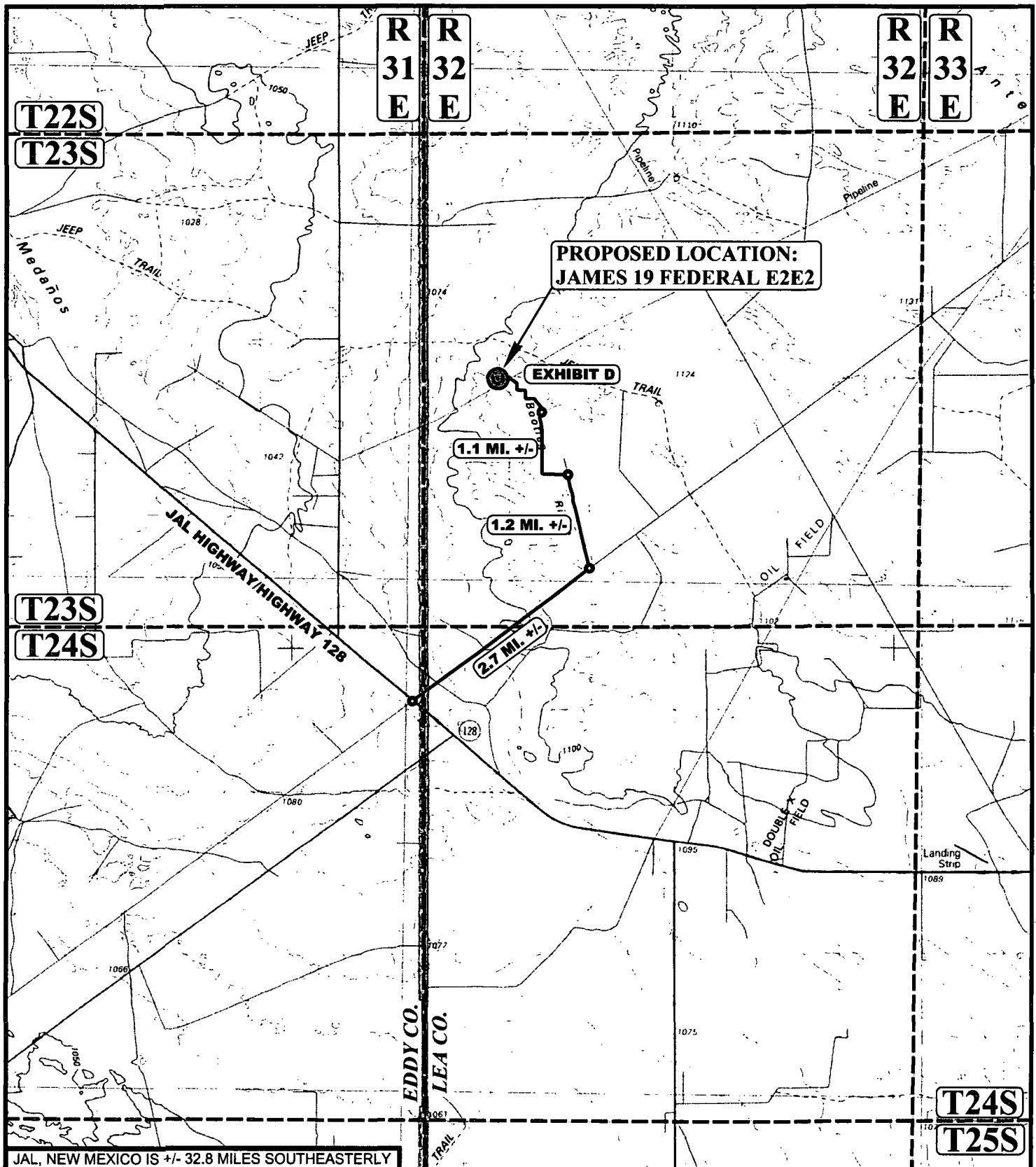

LEGEND:

PROPOSED LOCATION



UELS, LLC
Corporate Office * 85 South 200 East
Vernal, UT 84078 * (435) 789-1017



CIMAREX ENERGY CO.

JAMES 19 FEDERAL E2E2
SE 1/4 SE 1/4, SECTION 18, T23S, R32E, N.M.P.M.
LEA COUNTY, NEW MEXICO

SURVEYED BY	C.T.J.R.	09-08-17	SCALE
DRAWN BY	J.L.G.	09-25-17	1 : 100,000
PUBLIC ACCESS ROUTE MAP EXHIBIT B			

BEGINNING AT THE INTERSECTION OF JAL HIGHWAY/HIGHWAY 128 AND AN EXISTING ROAD TO THE NORTHEAST (LOCATED AT NAD 83 LATITUDE N32.2408° AND LONGITUDE W103.7256°), PROCEED IN A NORTHEASTERLY DIRECTION 2.7 MILES TO THE JUNCTION OF THIS ROAD AND AN EXISTING ROAD TO THE NORTHWEST, TURN LEFT AND PROCEED IN A NORTHWESTERLY DIRECTION APPROXIMATELY 1.2 MILES TO THE JUNCTION OF THIS ROAD AND AN EXISTING ROAD TO THE WEST; TURN LEFT AND PROCEED IN A WESTERLY, THEN NORTHERLY DIRECTION APPROXIMATELY 1.1 MILES TO THE JAMES 20 FEDERAL #2 AND THE BEGINNING OF THE PROPOSED ACCESS ROAD FOR THE JAMES 19 FEDERAL W2E2 TO THE NORTHWEST; FOLLOW ROAD FLAGS IN A NORTHWESTERLY, THEN WESTERLY DIRECTION APPROXIMATELY 3,746 TO THE BEGINNING OF THE PROPOSED ACCESS ROAD TO THE WEST; FOLLOW ROAD FLAGS IN A WESTERLY DIRECTION APPROXIMATELY 219' TO THE PROPOSED LOCATION.

TOTAL DISTANCE FROM THE INTERSECTION OF JAL HIGHWAY/HIGHWAY 128 AND AN EXISTING ROAD TO THE NORTHEAST (LOCATED AT NAD 83 LATITUDE N32.2408° AND LONGITUDE W103.7256°) TO THE PROPOSED WELL LOCATION IS APPROXIMATELY 5.8 MILES.

CIMAREX ENERGY CO.

**JAMES 19 FEDERAL E2E2
SE 1/4 SE 1/4, SECTION 18, T23S, R32E, N.M.P.M.
LEA COUNTY, NEW MEXICO**

SURVEYED BY	C.T.J.R.	09-08-17	
DRAWN BY	J.L.G.	09-25-17	
ROAD DESCRIPTION		EXHIBIT A	



UELS, LLC
Corporate Office * 85 South 200 East
Vernal, UT 84078 * (435) 789-1017

Proposed Frac Water route for James 19 & 20 Federal wells. Sec 19 & 20 23S-32E, Lea County, NM
Water From Cimarex Diamondtail Frac Pit to well site

EXHIBIT O

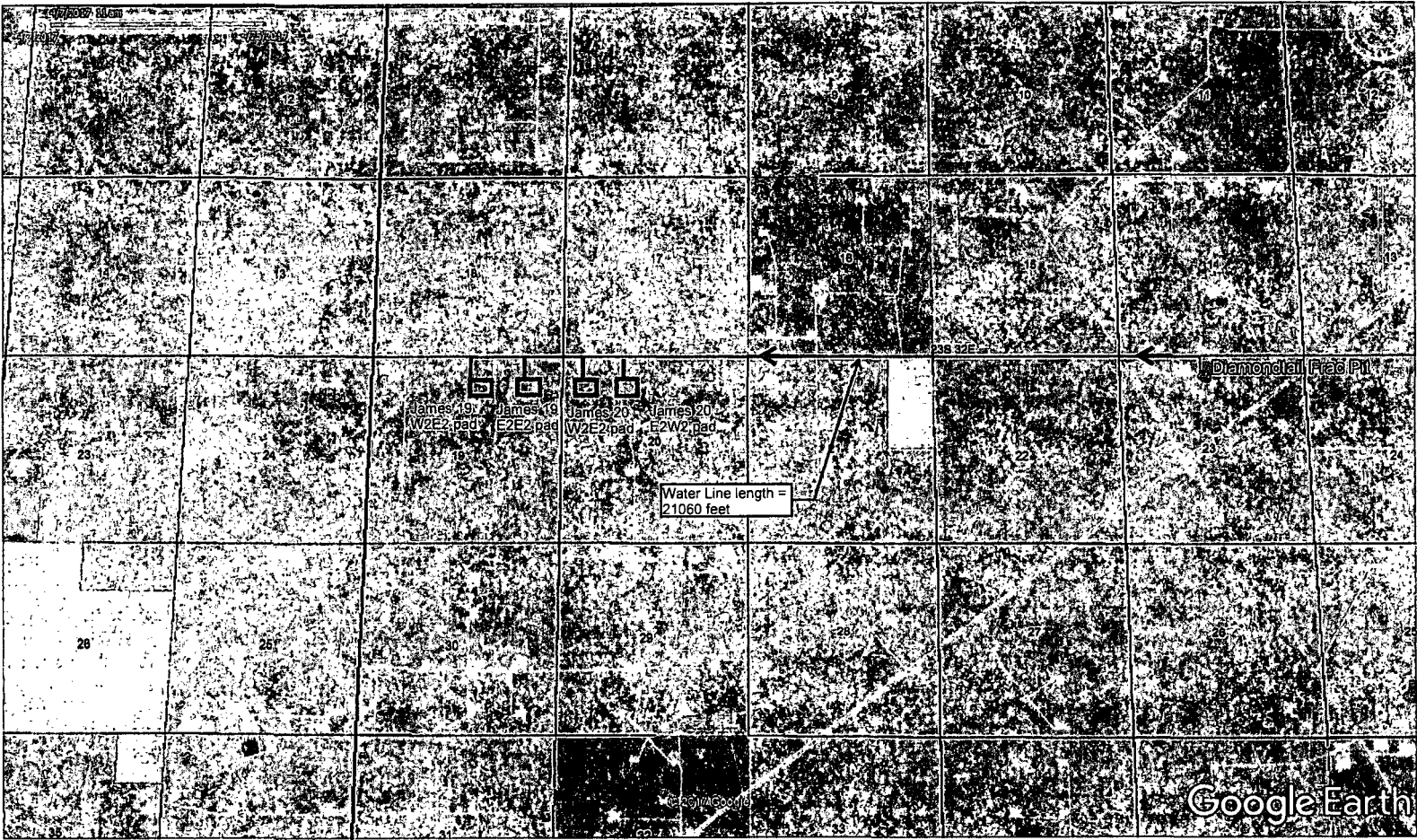

— 1 10" Layflat Water Line

Cimarex James 19 Federal 48H Surface Use Plan

Upon approval of the Application for Permit to Drill (APD) the following surface use plan of operations will be followed and carried out. The surface use plan outlines the proposed surface disturbance. If any other disturbance is needed after the APD is approved, a BLM sundry notice or right of way application will be submitted for approval prior to any additional surface disturbance.

Existing Roads

- Directions to location - Exhibit A.
- Public access route - Exhibit B.
- Existing access road for the proposed project. Please see Exhibit B and C.
- Cimarex Energy will:
 - Improve and/or maintain existing road(s) condition the same as or better than before the operations began.
 - Provide plans for improvement and /or maintenance of existing roads if requested.
 - Repair or replace damaged or deteriorated structures as needed. Including cattle guards and culverts.
 - Prevent and abate fugitive dust as needed, whether created by vehicular traffic, equipment operations, or other events.
 - Obtain written BLM approval prior to the application of surfactants, binding agents, or other dust suppression chemicals on the roadways.
- The maximum width of the driving surface will be 18'. The road will be crowned and ditched with a 2% slope from the tip of the crown to the edge of the driving surface. The ditches will be 1' deep with 3:1 slopes. The driving surface will be made of 6" rolled and compacted caliche.

New or Reconstructed Access Roads

- Cimarex Energy plans to construct a new off-lease access road. Proposed route is for all James wells in Section 18, 19 & 20 of 23S-32E.
- Length: 8131'
- Width: 30'
- Road Plat - Exhibit D.
- A ROW will be submitted to the BLM for approval.
- Cimarex Energy will complete improvements to the driving surface as needed.
- The maximum width of the driving surface for all roads above will be 18'.
- The road will be crowned and ditched with a 2% slope from the tip of the crown to the edge of the driving surface.
- The ditches will be 1' deep with 3:1 slopes.
- The driving surface will be made of 6" rolled and compacted caliche.
- Cimarex Energy will prevent and abate fugitive dust as needed, whether created by vehicular traffic, equipment operations, or other events.

Well Radius Map

Please see Exhibit E for wells within one mile or proposed well SHL and BHL.

Proposed or Existing Production Facility

A new facility will be constructed for this project if the well is productive.

- James 19 Federal East CTB - Exhibit F
 - Direction to facility
 - Facility pad location layout and cut and fill
 - Facility pad archeological boundary
 - Facility pad flowline corridor
 - Facility pad access road

Gas Pipeline Specifications

- Cimarex plans to construct an off-lease gas pipeline to service this battery location.
- Please see Exhibit G for proposed pipeline route. Proposed route is for all James wells in Section 18, 19 & 20 of 23S-32E.
- Three pipelines: 12" LP Steel, 8" HP Steel, 4" HP Steel.
- Pipeline Length: 1,176'.
- Pipeline will be buried and will require a construction width of 30'.
- MAOP: 1,440psi.
- Anticipated working pressure: 12": 300psi; 8" & 4": 1100 psi.
- A ROW application will be submitted to the BLM for the proposed route.

Cimarex James 19 Federal 48H

Surface Use Plan

Salt Water Disposal Specifications

- Cimarex plans to construct an off-lease SWD pipeline to service this battery location.
- Please see Exhibit H for proposed pipeline route. Proposed route is for all James wells in Section 18, 19 & 20 of 23S-32E.
- Two pipelines: 4" Surface poly & 12" Buried poly. Both pipelines follow the same route.
- Length: 66,402'.
- MAOP: 4" line: 120psi; 12" line: 150psi.
- Anticipated working pressure: 4" line: 110psi; 12": 225 psi.
- A ROW application will be submitted to the BLM for the proposed route.

Power Lines

- Cimarex plans to construct an on-lease power line to service the James 19 Federal E2E2 pad & James 19 Federal East CTB.
- Overhead power line from an existing power source located in the NE/4 of Sec 19-23S-32E.
- Length: 6,742'.
- Poles: 25
- Specifications: 480 volt, 4 wire, 3 phase.
- Please see Exhibit I for proposed route. Proposed route is for all James wells in Section 18, 19 & 20 of 23S-32E.

Well Site Location

- Proposed well pad/location layout - Exhibit J.
- Proposed Rig layout - Exhibit K
 - The rig layout, including V-door and flare line may change depending on rig availability. The pad dimensions and orientation will remain the same. No additional disturbance is anticipated if a rig layout change is necessary to accommodate the drilling rig. If additional disturbance is required a sundry notice will be submitted to the BLM for approval.
 - Mud pits in the closed circulation system will be steel pits and the cuttings will be stored in the steel containment pits.
 - Cuttings will be stored in steel pits until they are hauled to a state-approved disposal facility.
- Archeological boundary - Exhibit L
- Multi well pad: James 19 Federal 47H, 49H, 50H
- Pad Size: 500X560
- Construction Material
 - If possible, native caliche will be obtained from the excavation of drill site. The primary way of obtaining caliche will be by "turning over" the location. This means caliche will be obtained from the actual well site. A caliche permit will be obtained from BLM prior to pushing up any caliche. 2,400 cu yds is the max amount of caliche needed for pad and roads. Amount will vary for each pad. The procedure below has been approved by BLM personnel:
 - The top 6 inches of topsoil is pushed off and stockpiled along the side of the location.
 - An approximate 120' x 120' area is used within the proposed well site to remove caliche.
 - Subsoil is removed and piled alongside the 120' x 120' area within the pad site.
 - When caliche is found, material will be stockpiled within the pad site to build the location and road.
 - Then subsoil is pushed back in the hole and caliche is spread accordingly across entire location and road.
 - Once well is drilled, the stockpiled top soil will be used for interim reclamation and spread along areas where caliche is picked up and the location size is reduced. Neither caliche nor subsoil will be stockpiled outside of the well pad. Topsoil will be stockpiled along the edge of the pad as depicted in Exhibit J - Layout Diagram.
 - In the event that no caliche is found onsite, caliche will be hauled in from BLM-approved caliche pit in Sec 21-25S-32E or Sec 2-24S-32E.
 - Mud pits in the closed circulation system will be steel pits and the cuttings will be stored in steel containment pits.
- Cuttings will be stored in steel pits until they are hauled to a state-approved disposal facility.
- If the well is a producer, those areas of the location not essential to production facilities will be reclaimed and seeded per BLM requirements. Exhibit P: Interim Reclamation Diagram.
- There are no known dwellings within 1.5 miles of this location.

Cimarex James 19 Federal 48H Surface Use Plan

Flowlines and Gas Lift Pipelines

- Flowlines
 - Cimarex Energy plans to construct on-lease flowlines to service the well.
 - Flowline will be buried and require a construction width of 30'.
 - 6" HP steel for oil, gas, and water production.
 - Length: 1,708'.
 - MAOP: 1,500 psi; Anticipated working pressure: 200-300 psi.
 - Please see Exhibit M for proposed on lease route.
- Gas Lift Pipeline
 - Cimarex Energy plans to construct on-lease gas lift pipelines to service the well.
 - Gas pipeline will be buried and require a construction width of 30'.
 - 6" HP steel for gas lift.
 - Length: 1,708'.
 - MAOP: 1,500 psi; Anticipated working pressure: 200-300 psi.
 - Please see Exhibit N for proposed on lease route.

Water Resources

- A temporary surface fresh water pipeline(s) will be utilized for this project.
- Cimarex plans to lay the fresh water surface pipeline(s) prior to commencement of the stimulation job.
- 10" lay-flat surface pipeline.
- The surface pipeline(s) will follow the road from a frac pit to the well.
- Length: 21,060'.
- Operating pressure: <140 psi.
- Fresh water will be purchased from a 3rd party.
- Please see Exhibit O for proposed route.

Methods of Handling Waste

- Drilling fluids, produced oil, and water from the well during drilling and completion operations will be stored safely and disposed of properly in a NMOCD approved disposal facility.
- Garbage and trash produced during drilling and completion operations will be collected in a trash container and disposed of properly at a state approved disposal facility. All trash on and around well site will be collected for disposal.
- Human waste and grey water will be contained and disposed of properly at a state approved disposal site.
- After drilling and completion operations, trash, chemicals, salts, frac sand and other waste will be removed and disposed of properly at a state approved disposal site.
- The well will be drilled utilizing a closed loop system. Drill cuttings will be properly disposed of into steel tanks and taken to an NMOCD approved disposal facility.

Waste Minimization Plan

See Gas Capture Plan.

Ancillary Facilities

No camps or airstrips to be constructed.

Interim and Final Reclamation

- Rehabilitation of the location will start in a timely manner after all proposed drilling wells have been drilled from the pad or if drilling operations have ceased as outlined below:
 - No approved or pending drill permits for wells located on the drill pad
 - No drilling activity for 5 years from the drill pad
- Surfacing materials will be removed and returned to a mineral pit or recycled to repair or build roads and well pads.
- Drainage systems, if any, will be reshaped to the original configuration with provisions made to alleviate erosion. These may need to be modified in certain circumstances to prevent inundation of the location's pad and surface facilities. After the area has been shaped and contoured, topsoil from the spoil pile will be placed over the disturbed area to the extent possible. Revegetation procedures will comply with BLM standards.
- Exhibit P illustrates the proposed Surface Reclamation plans after cessation of drilling operations as outlined above.
 - The areas of the location not essential to production facilities and operations will be reclaimed and seeded per BLM requirements.
- Operator will amend the surface reclamation plan if well is a dry hole and/or a single well pad.

**Cimarex James 19 Federal 48H
Surface Use Plan**

Surface Ownership

- The wellsite is on surface owned by Bureau of Land Management.
- A copy of Surface Use Agreement has been given to the surface owner.
- The land is used mainly for farming, cattle ranching, recreational use, and oil and gas production.

Cultural Resource Survey - Archeology

- Cultural Resources Survey will be conducted for the entire project as proposed in the APD and submitted to the BLM for review and approval.

On Site Notes and Information

Onsite Date: 8/29/2017

BLM Personnel on site: Jesse Bassett

Cimarex Energy personnel on site: Barry Hunt

Pertinent information from onsite:

ECT SUPERVISION; THAT I AM RESPONSIBLE FOR THE
SURVEY; THAT THIS SURVEY MEETS THE
MINIMUM STANDARDS FOR SURVEYING IN
ALABAMA; AND THAT IT IS TRUE AND CORRECT
TO MY KNOWLEDGE AND BELIEF.

23782

10-02-17

PROFESSIONAL SURVEYOR

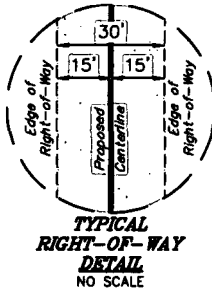

LINE TABLE		
LINE	DIRECTION	LENGTH
L1	S89°36'19"W	40.08'
L2	S00°21'58"E	136.88'

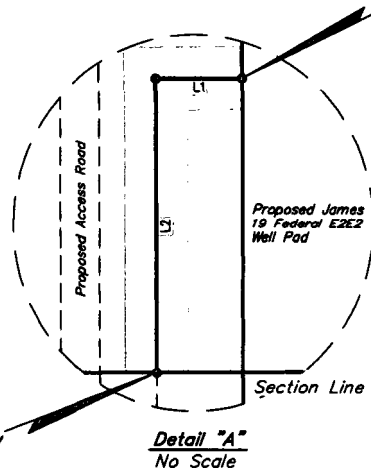
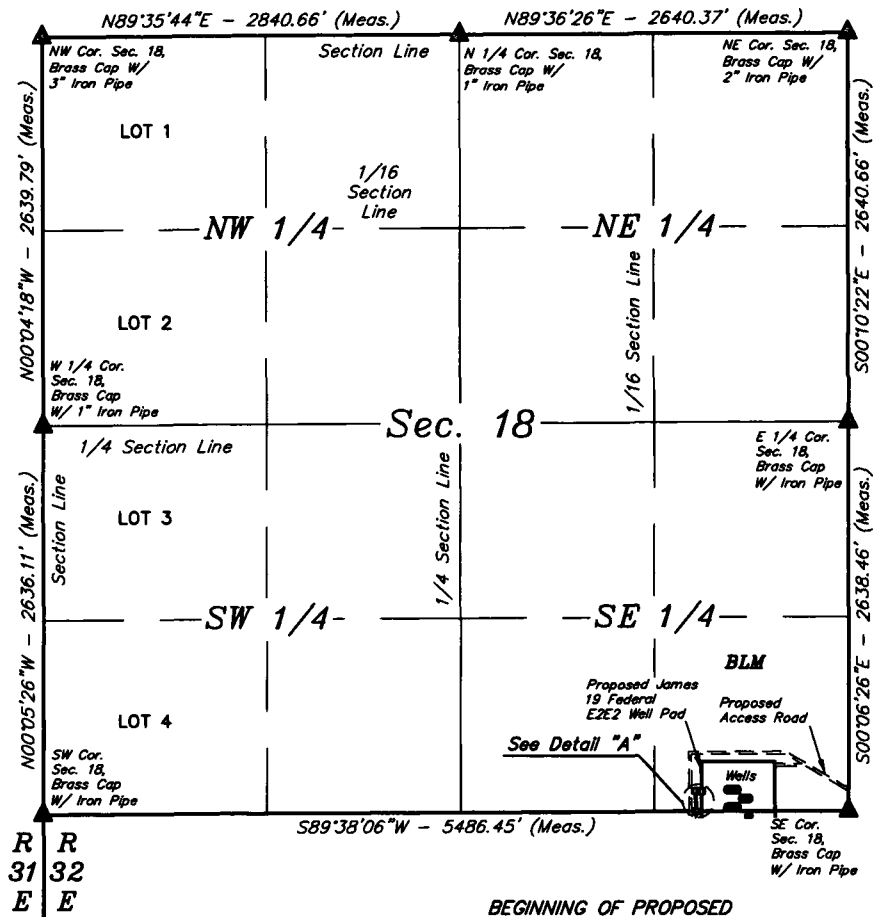

END OF PROPOSED FLOW
LINE RIGHT-OF-WAY ON
BLM LANDS IN SEC. 18
(At Section Line)

BEGINNING OF PROPOSED
FLOW LINE RIGHT-OF-WAY
(At Edge of Proposed James
19 Federal E2E2 Well Pad)

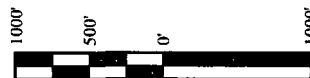

ACREAGE / LENGTH TABLE				
	OWNERSHIP	FEET	RODS	ACRES
SEC. 18 (SE 1/4)	BLM	176.96	10.72	0.122

▲ = SECTION CORNERS LOCATED.

CERTIFICATE
THIS IS TO CERTIFY THAT THIS EASEMENT PLAT AND
THE ACTUAL SURVEY ON THE GROUND UPON WHICH IT
IS BASED WERE PERFORMED BY ME OR UNDER MY
DIRECT SUPERVISION, THAT I AM RESPONSIBLE FOR
THIS SURVEY, THAT THIS SURVEY MEETS THE
MINIMUM STANDARDS FOR SURVEYING IN NEW
MEXICO, AND THAT IT IS TRUE AND CORRECT TO THE
BEST OF MY KNOWLEDGE AND BELIEF.

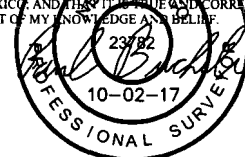

FILE: 62176-A1

Sheet 1 of 2

NOTES:

* Basis of Bearings is a Transverse Mercator Projection with a Central Meridian of W103°53'00"



CIMAREX ENERGY CO.

**JAMES 19 FEDERAL E2E2 (ROW 4)
SECTION 18, T23S, R32E, N.M.P.M.
LEA COUNTY, NEW MEXICO**

SURVEYED BY	C.T., J.R.	09-08-17	SCALE
DRAWN BY	S.F.	09-26-17	1" = 1000'

FLOW LINE & GAS LIFT ROW EXHIBIT M & N



UELS, LLC
Corporate Office * 85 South 200 East
Vernal, UT 84078 * (435) 789-1017

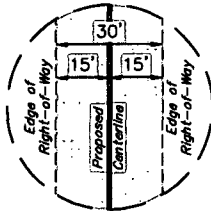

**TYPICAL
RIGHT-OF-WAY
DETAIL**
NO SCALE

LINE TABLE		
LINE	DIRECTION	LENGTH
L3	S00°21'58"E	218.63'
L4	S89°38'35"W	216.04'
L5	S60°26'44"W	251.67'

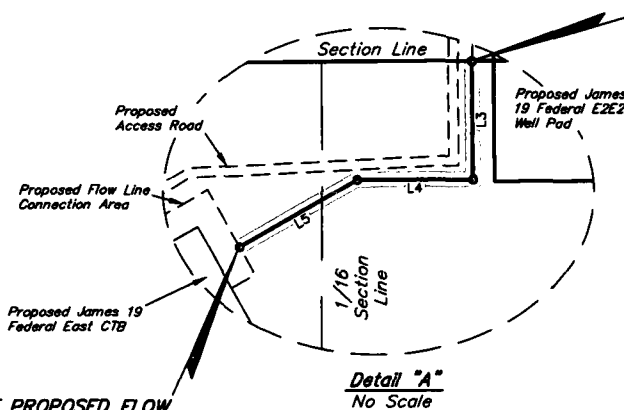
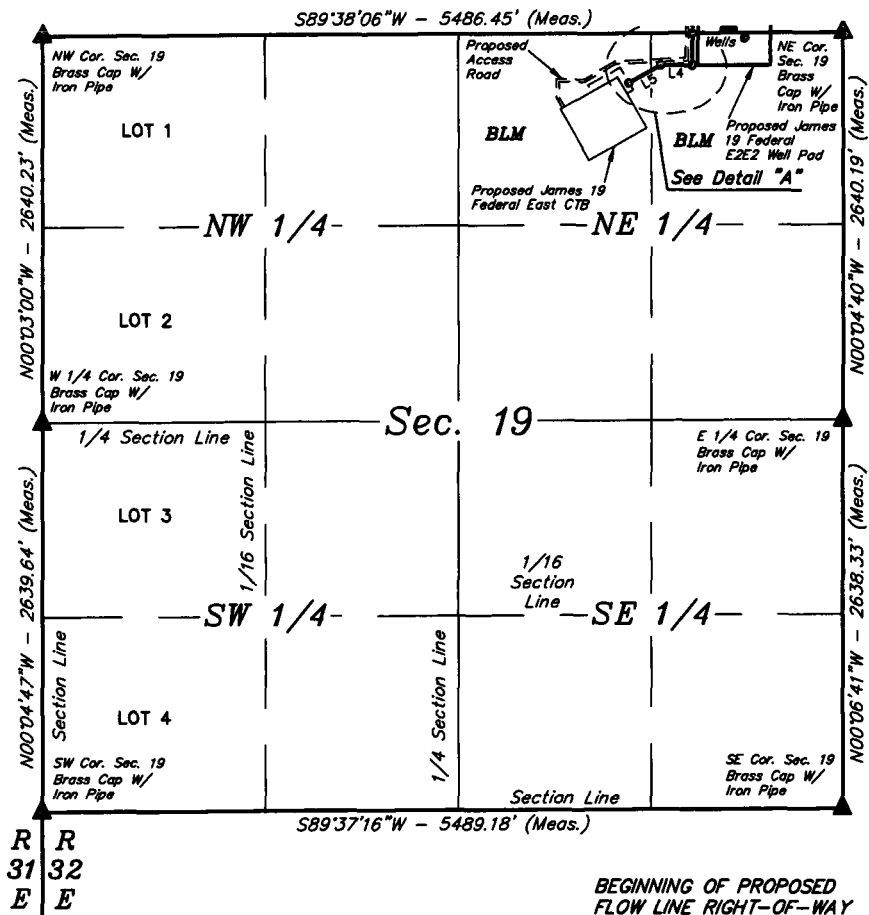

**END OF PROPOSED FLOW
LINE RIGHT-OF-WAY**
(At Edge of Proposed Flow
Line Connection Area for the
James 19 Federal East CTB)

**BEGINNING OF PROPOSED
FLOW LINE RIGHT-OF-WAY
ON BLM LANDS IN SEC. 19**
(At Section Line)

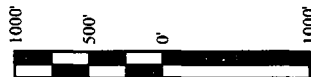

ACREAGE / LENGTH TABLE				
SEC. 19 (NE 1/4)	OWNERSHIP	FEET	RODS	ACRES
	BLM	686.34	41.60	0.473

▲ = SECTION CORNERS LOCATED.

NOTES:

* Basis of Bearings is a Transverse Mercator Projection with a Central Meridian of W103°53'00"

CERTIFICATE
THIS IS TO CERTIFY THAT THIS EASEMENT PLAT AND
THE ACTUAL SURVEY ON THE GROUND UPON WHICH IT
IS BASED WERE PERFORMED BY ME OR UNDER MY
DIRECT SUPERVISION, THAT I AM RESPONSIBLE FOR
THIS SURVEY, THAT THIS SURVEY MEETS THE
MINIMUM STANDARDS FOR SURVEYING IN NEW
MEXICO, AND THAT IT IS TRUE AND CORRECT TO THE
BEST OF MY KNOWLEDGE AND BELIEF.



FILE: 62176-B1

Sheet 1 of 2



UELS, LLC
Corporate Office * 85 South 200 East
Vernal, UT 84078 * (435) 789-1017



CIMAREX ENERGY CO.

**JAMES 19 FEDERAL E2E2 (ROW 4)
SECTION 19, T23S, R32E, N.M.P.M.
LEA COUNTY, NEW MEXICO**

SURVEYED BY	C.T., J.R.	09-08-17	SCALE
DRAWN BY	S.F.	09-26-17	1" = 1000'

FLOW LINE & GAS LIFT ROW EXHIBIT M & N

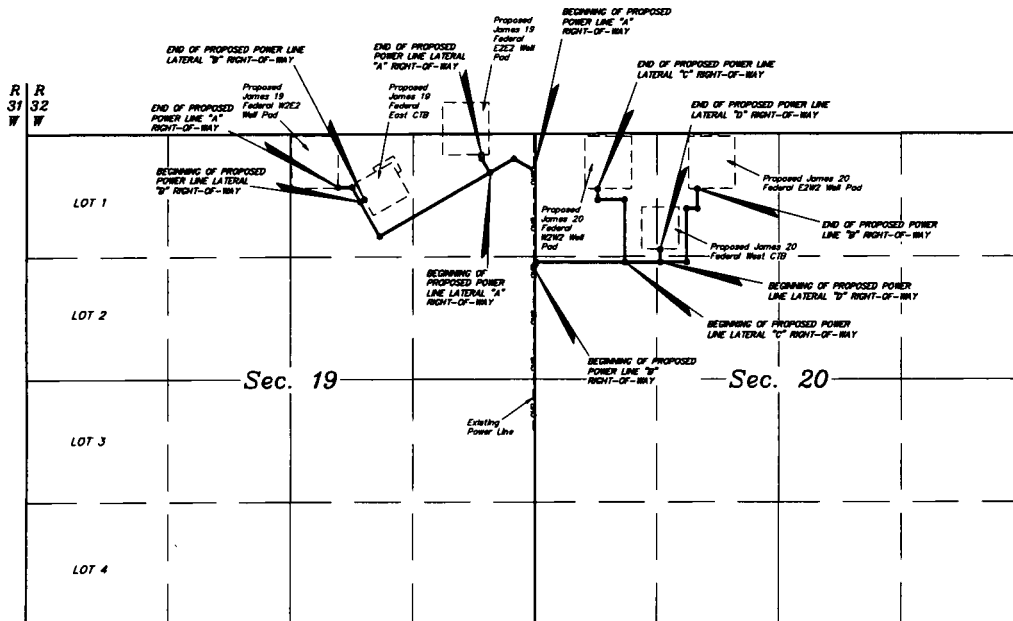

LEGEND:

- PROPOSED CENTERLINE
- SECTION LINE
- 1/4 SECTION LINE
- 1/16 SECTION LINE
- PROPERTY LINE



CIMAREX ENERGY CO.			
JAMES 19-20 FEDERAL POWER LINE NETWORK			
SECTIONS 19 & 20, T23S, R32E, N.M.P.M.			
LEA COUNTY, NEW MEXICO			
SURVEYED BY	C.T. J.R.	09-11-17	SCALE
DRAWN BY	L.W.	09-14-17	N/A
OVERALL POWER LINE ROW			EXHIBIT 1

POWER LINE "A" RIGHT-OF-WAY DESCRIPTION

A 30' WIDE RIGHT-OF-WAY 15' ON EACH SIDE OF THE FOLLOWING DESCRIBED CENTERLINE.

BEGINNING AT A POINT IN THE NE 1/4 NE 1/4 OF SECTION 19, T23S, R32E, N.M.P.M., WHICH BEARS S02°31'09"W 381.11' FROM THE NORTHEAST CORNER OF SAID SECTION 19, THENCE N61°35'18"W 243.84'; THENCE S59°53'59"W 298.30'; THEN CONTINUING S59°53'59"W 1375.82'; THENCE N29°32'17"W 424.54'; THEN CONTINUING N29°32'17"W 180.74'; THENCE S89°38'16"W 149.97' TO A POINT IN THE NW 1/4 NE 1/4 OF SAID SECTION 19, WHICH BEARS S74°47'14"W 2205.23' FROM THE NORTHEAST CORNER OF SAID SECTION 19. THE SIDE LINES OF SAID DESCRIBED RIGHT-OF-WAY BEING SHORTENED OR ELONGATED TO MEET THE GRANTOR'S PROPERTY LINES. BASIS OF BEARINGS IS A TRANSVERSE MERCATOR PROJECTION WITH A CENTRAL MERIDIAN OF W103°53'00". CONTAINS 1.841 ACRES MORE OR LESS.

POWER LINE LATERAL "A" RIGHT-OF-WAY DESCRIPTION

A 30' WIDE RIGHT-OF-WAY 15' ON EACH SIDE OF THE FOLLOWING DESCRIBED CENTERLINE.

BEGINNING AT A POINT IN THE NE 1/4 NE 1/4 OF SECTION 19, T23S, R32E, N.M.P.M., WHICH BEARS S49°44'32"W 641.15' FROM THE NORTHEAST CORNER OF SAID SECTION 19, THENCE N31°07'58"W 179.66'; THENCE N00°22'20"W 33.72' TO A POINT IN THE NE 1/4 NE 1/4 OF SAID SECTION 19, WHICH BEARS S68°43'13"W 625.01' FROM THE NORTHEAST CORNER OF SAID SECTION 19. THE SIDE LINES OF SAID DESCRIBED RIGHT-OF-WAY BEING SHORTENED OR ELONGATED TO MEET THE GRANTOR'S PROPERTY LINES. BASIS OF BEARINGS IS A TRANSVERSE MERCATOR PROJECTION WITH A CENTRAL MERIDIAN OF W103°53'00". CONTAINS 0.147 ACRES MORE OR LESS.

POWER LINE LATERAL "B" RIGHT-OF-WAY DESCRIPTION

A 30' WIDE RIGHT-OF-WAY 15' ON EACH SIDE OF THE FOLLOWING DESCRIBED CENTERLINE.

BEGINNING AT A POINT IN THE NW 1/4 NE 1/4 OF SECTION 19, T23S, R32E, N.M.P.M., WHICH BEARS S68°44'20"W 2026.83' FROM THE NORTHEAST CORNER OF SAID SECTION 19, THENCE N60°40'34"E 50.15' TO A POINT IN THE NW 1/4 NE 1/4 OF SAID SECTION 19, WHICH BEARS S68°56'34"W 1977.19' FROM THE NORTHEAST CORNER OF SAID SECTION 19. THE SIDE LINES OF SAID DESCRIBED RIGHT-OF-WAY BEING SHORTENED OR ELONGATED TO MEET THE GRANTOR'S PROPERTY LINES. BASIS OF BEARINGS IS A TRANSVERSE MERCATOR PROJECTION WITH A CENTRAL MERIDIAN OF W103°53'00". CONTAINS 0.035 ACRES MORE OR LESS.

POWER LINE "B" RIGHT-OF-WAY DESCRIPTION ON BLM LANDS IN SECTION 19

A 30' WIDE RIGHT-OF-WAY 15' ON EACH SIDE OF THE FOLLOWING DESCRIBED CENTERLINE.

BEGINNING AT A POINT IN THE SE 1/4 NE 1/4 OF SECTION 19, T23S, R32E, N.M.P.M., WHICH BEARS N00°15'14"W 1205.01' FROM THE EAST 1/4 CORNER OF SAID SECTION 19, THENCE N26°00'40"E 37.12' TO A POINT ON THE EAST LINE OF THE SE 1/4 NE 1/4 OF SAID SECTION 19, WHICH BEARS N00°04'40"W 1238.23' FROM THE EAST 1/4 CORNER OF SAID SECTION 19. THE SIDE LINES OF SAID DESCRIBED RIGHT-OF-WAY BEING SHORTENED OR ELONGATED TO MEET THE GRANTOR'S PROPERTY LINES. BASIS OF BEARINGS IS A TRANSVERSE MERCATOR PROJECTION WITH A CENTRAL MERIDIAN OF W103°53'00". CONTAINS 0.026 ACRES MORE OR LESS.

BEGINNING OF POWER LINE "A" BEARS S02°31'09"W 381.11' FROM THE NORTHEAST CORNER OF SECTION 19, T23S, R32E, N.M.P.M.

END OF POWER LINE "A" BEARS S74°47'14"W 2205.23' FROM THE NORTHEAST CORNER OF SECTION 19, T23S, R32E, N.M.P.M.

BEGINNING OF POWER LINE "B" BEARS N00°15'14"W 1205.01' FROM THE EAST 1/4 CORNER OF SECTION 19, T23S, R32E, N.M.P.M.

END OF POWER LINE "B" ON BLM LANDS IN SECTION 19 BEARS N00°04'40"W 1238.23' FROM THE EAST 1/4 CORNER OF SECTION 19, T23S, R32E, N.M.P.M.

BEGINNING OF POWER LINE LATERAL "A" BEARS S49°44'32"W 641.15' FROM THE NORTHEAST CORNER OF SECTION 19, T23S, R32E, N.M.P.M.

END OF POWER LINE LATERAL "A" BEARS S68°43'13"W 625.01' FROM THE NORTHEAST CORNER OF SECTION 19, T23S, R32E, N.M.P.M.

BEGINNING OF POWER LINE LATERAL "B" BEARS S68°44'20"W 2026.83' FROM THE NORTHEAST CORNER OF SECTION 19, T23S, R32E, N.M.P.M.

END OF POWER LINE LATERAL "B" BEARS S68°56'34"W 1977.19' FROM THE NORTHEAST CORNER OF SECTION 19, T23S, R32E, N.M.P.M.

ACREAGE/LENGTH TABLE-LINE "A"

	OWNERSHIP	FEET	RODS	ACRES
SEC. 19 (NE 1/4)	BLM	2673.20	162.01	1.841

ACREAGE/LENGTH TABLE-LINE "B"

	OWNERSHIP	FEET	RODS	ACRES
SEC. 19 (NE 1/4)	BLM	37.12	2.25	0.026

ACREAGE/LENGTH TABLE-LATERAL "A"

	OWNERSHIP	FEET	RODS	ACRES
SEC. 19 (NE 1/4)	BLM	213.38	12.93	0.147

ACREAGE/LENGTH TABLE-LATERAL "B"

	OWNERSHIP	FEET	RODS	ACRES
SEC. 19 (NE 1/4)	BLM	50.15	3.04	0.035

NOTES:

CERTIFICATE
THIS IS TO CERTIFY THAT THIS EASEMENT PLAT AND THE ACTUAL SURVEY ON THE GROUND UPON WHICH IT IS BASED WERE PERFORMED BY ME, OR UNDER MY DIRECT SUPERVISION, THAT I AM RESPONSIBLE FOR THIS SURVEY, THAT THIS SURVEY MEETS THE MINIMUM STANDARDS FOR SURVEYING IN NEW MEXICO, AND THAT IT IS TRUE AND CORRECT TO THE BEST OF MY KNOWLEDGE AND BELIEF.

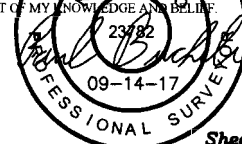

FILE: 62135-A2

Sheet 2 of 3

CIMAREX ENERGY CO.

JAMES 19-20 FEDERAL POWER LINE NETWORK
SECTION 19, T23S, R32E, N.M.P.M.
LEA COUNTY, NEW MEXICO

SURVEYED BY	C.T., J.R.	09-11-17	SCALE
DRAWN BY	L.W.	09-14-17	N/A
POWER LINE R-O-W		EXHIBIT I	



UELS, LLC
Corporate Office * 85 South 200 East
Vernal, UT 84078 * (435) 789-1017

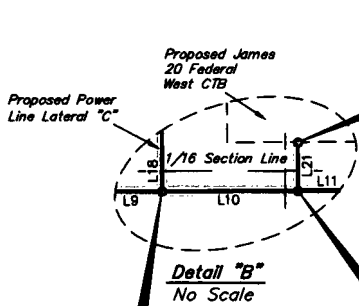
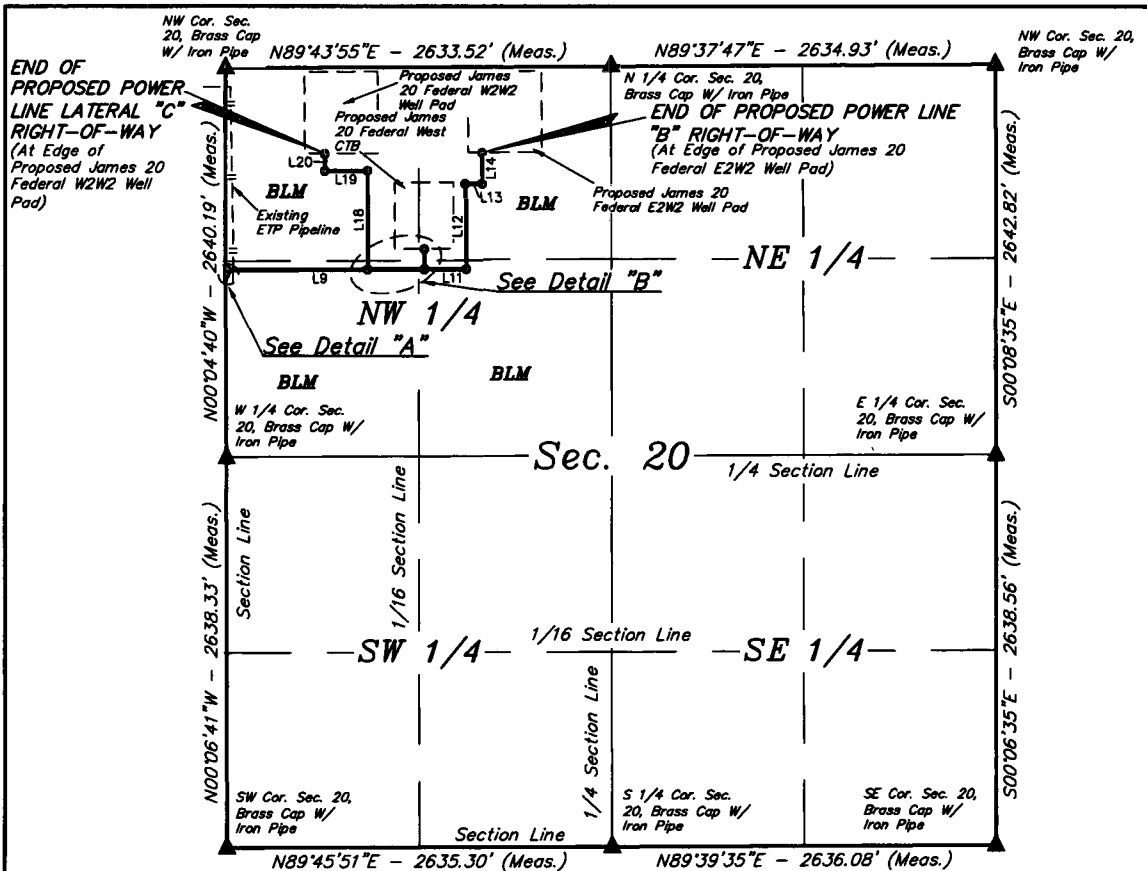

END OF PROPOSED POWER LINE LATERAL "D" RIGHT-OF-WAY (At Proposed James 20 Federal West CTB)

BEGINNING OF PROPOSED POWER LINE "B" RIGHT-OF-WAY ON BLM LANDS IN SECTION 20 (At Section Line)

BEGINNING OF PROPOSED POWER LINE LATERAL "D" RIGHT-OF-WAY (At Proposed Power Line "B")

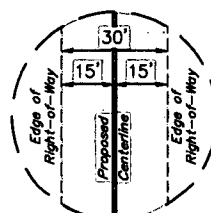
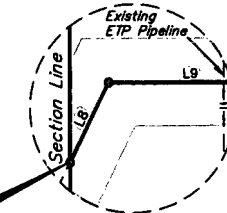

BEGINNING OF PROPOSED POWER LINE LATERAL "C" RIGHT-OF-WAY (At Proposed Power Line "B")

LINE TABLE		
LINE	DIRECTION	LENGTH
L8	N26°00'40"E	30.17'
L9	N89°43'51"E	955.13'
L10	N89°43'51"E	384.98'
L11	N89°43'51"E	286.05'
L12	N00°16'10"W	574.75'
L13	N89°43'53"E	116.52'
L14	N00°15'10"W	210.13'
L18	N00°15'40"W	669.88'
L19	S89°43'55"W	289.98'
L20	N00°19'43"W	114.92'
L21	N00°16'55"W	134.89'

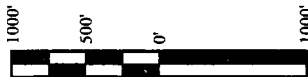

CERTIFICATE
THIS IS TO CERTIFY THAT THIS EASEMENT PLAT AND THE ACTUAL SURVEY ON THE GROUND UPON WHICH IT IS BASED WERE PERFORMED BY ME OR UNDER MY DIRECT SUPERVISION, THAT I AM RESPONSIBLE FOR THIS SURVEY, THAT THIS SURVEY MEETS THE MINIMUM STANDARDS FOR SURVEYING IN NEW MEXICO, AND THAT IT IS TRUE AND CORRECT TO THE BEST OF MY KNOWLEDGE AND BELIEF.

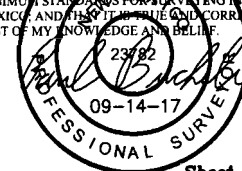

▲ = SECTION CORNERS LOCATED.

FILE: 62135-B1

Sheet 1 of 3

NOTES:
• Basis of Bearings is a Transverse Mercator Projection with a Central Meridian of W103°53'00"



CIMAREX ENERGY CO.

JAMES 19-20 FEDERAL POWER LINE NETWORK
SECTION 20, T23S, R32E, N.M.P.M.
LEA COUNTY, NEW MEXICO

SURVEYED BY	C.T., J.R.	09-11-17	SCALE
DRAWN BY	L.W.	09-14-17	1" = 1000'
POWER LINE R-O-W			EXHIBIT 1



UELS, LLC
Corporate Office * 85 South 200 East
Vernal, UT 84078 * (435) 789-1017

POWER LINE "B" RIGHT-OF-WAY DESCRIPTION ON BLM LANDS IN SECTION 20

A 30' WIDE RIGHT-OF-WAY 15' ON EACH SIDE OF THE FOLLOWING DESCRIBED CENTERLINE.

BEGINNING AT A POINT ON THE WEST LINE OF THE SE 1/4 NW 1/4 OF SECTION 20, T23S, R32E, N.M.P.M., WHICH BEARS N00°04'40"W 1238.23' FROM THE WEST 1/4 CORNER OF SAID SECTION 20, THENCE N26°00'40"E 30.17'; THENCE N89°43'51"E 955.13'; THEN CONTINUING N89°43'51"E 384.98'; THEN CONTINUING N89°43'51"E 286.05'; THENCE N00°16'10"W 574.75'; THENCE N89°43'53"E 116.52'; THENCE N00°15'10"W 210.13' TO A POINT IN THE NE 1/4 NW 1/4 OF SAID SECTION 20, WHICH BEARS S55°57'19"W 1061.22' FROM THE NORTH 1/4 CORNER OF SAID SECTION 20. THE SIDE LINES OF SAID DESCRIBED RIGHT-OF-WAY BEING SHORTENED OR ELONGATED TO MEET THE GRANTOR'S PROPERTY LINES. BASIS OF BEARINGS IS A TRANSVERSE MERCATOR PROJECTION WITH A CENTRAL MERIDIAN OF W103°53'00". CONTAINS 1.762 ACRES MORE OR LESS.

POWER LINE LATERAL "C" RIGHT-OF-WAY DESCRIPTION

A 30' WIDE RIGHT-OF-WAY 15' ON EACH SIDE OF THE FOLLOWING DESCRIBED CENTERLINE.

BEGINNING AT A POINT IN THE SW 1/4 NW 1/4 OF SECTION 20, T23S, R32E, N.M.P.M., WHICH BEARS N37°16'50"E 1595.91' FROM THE WEST 1/4 CORNER OF SAID SECTION 20, THENCE N00°15'40"W 669.88'; THENCE S89°43'55"W 289.98'; THENCE N00°19'43"W 114.92' TO A POINT IN THE NW 1/4 NW 1/4 OF SAID SECTION 20, WHICH BEARS S49°03'31"E 895.66' FROM THE NORTHWEST CORNER OF SAID SECTION 20. THE SIDE LINES OF SAID DESCRIBED RIGHT-OF-WAY BEING SHORTENED OR ELONGATED TO MEET THE GRANTOR'S PROPERTY LINES. BASIS OF BEARINGS IS A TRANSVERSE MERCATOR PROJECTION WITH A CENTRAL MERIDIAN OF W103°53'00". CONTAINS 0.740 ACRES MORE OR LESS.

POWER LINE LATERAL "D" RIGHT-OF-WAY DESCRIPTION

A 30' WIDE RIGHT-OF-WAY 15' ON EACH SIDE OF THE FOLLOWING DESCRIBED CENTERLINE.

BEGINNING AT A POINT IN THE SE 1/4 NW 1/4 OF SECTION 20, T23S, R32E, N.M.P.M., WHICH BEARS N46°44'49"E 1855.81' FROM THE WEST 1/4 CORNER OF SAID SECTION 20, THENCE N00°16'55"W 134.89' TO A POINT IN THE NE 1/4 NW 1/4 OF SAID SECTION 20, WHICH BEARS S45°44'51"W 1785.53' FROM THE NORTH 1/4 CORNER OF SAID SECTION 20. THE SIDE LINES OF SAID DESCRIBED RIGHT-OF-WAY BEING SHORTENED OR ELONGATED TO MEET THE GRANTOR'S PROPERTY LINES. BASIS OF BEARINGS IS A TRANSVERSE MERCATOR PROJECTION WITH A CENTRAL MERIDIAN OF W103°53'00". CONTAINS 0.093 ACRES MORE OR LESS.

BEGINNING OF POWER LINE "B" ON BLM LANDS IN SECTION 20 BEARS N00°04'40"W 1238.23' FROM THE NORTH 1/4 CORNER OF SECTION 20, T23S, R32E, N.M.P.M.

END OF POWER LINE "B" ON BEARS S55°57'19"W 1061.22' FROM THE NORTH 1/4 CORNER OF SECTION 20, T23S, R32E, N.M.P.M.

BEGINNING OF POWER LINE LATERAL "C" BEARS N37°16'50"E 1595.91' FROM THE WEST 1/4 CORNER OF SECTION 20, T23S, R32E, N.M.P.M.

END OF POWER LINE LATERAL "C" BEARS S49°03'31"E 895.66' FROM THE NORTHWEST CORNER OF SECTION 20, T23S, R32E, N.M.P.M.

BEGINNING OF POWER LINE LATERAL "D" BEARS N46°44'49"E 1855.81' FROM THE WEST 1/4 CORNER OF SECTION 20, T23S, R32E, N.M.P.M.

END OF POWER LINE LATERAL "D" BEARS S45°44'51"W 1785.53' FROM THE NORTH 1/4 CORNER OF SECTION 20, T23S, R32E, N.M.P.M.

ACREAGE / LENGTH TABLE-LINE "B"

	OWNERSHIP	FEET	RODS	ACRES
SEC. 20 (NW 1/4)	BLM	2557.72	15.01	1.762

ACREAGE / LENGTH TABLE-LATERAL "C"

	OWNERSHIP	FEET	RODS	ACRES
SEC. 20 (NW 1/4)	BLM	1074.78	65.14	0.740

ACREAGE / LENGTH TABLE-LATERAL "D"

	OWNERSHIP	FEET	RODS	ACRES
SEC. 20 (NW 1/4)	BLM	134.89	8.18	0.093

CERTIFICATE
THIS IS TO CERTIFY THAT THIS EASEMENT PLAT AND THE ACTUAL SURVEY ON THE GROUND UPON WHICH IT IS BASED WERE PERFORMED BY ME OR UNDER MY DIRECT SUPERVISION. I AM RESPONSIBLE FOR THIS SURVEY. THIS SURVEY MEETS THE MINIMUM STANDARDS FOR SURVEYING IN NEW MEXICO AND I AM NOT AWARE OF ANY CORRECT TO THE BEST OF MY KNOWLEDGE AND BELIEF.

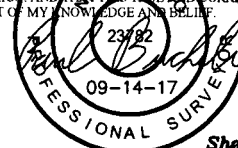

FILE: 62135-B2

Sheet 2 of 3

NOTES:

CIMAREX ENERGY CO.

JAMES 19-20 FEDERAL POWER LINE NETWORK
SECTION 20, T23S, R32E, N.M.P.M.
LEA COUNTY, NEW MEXICO



UELS, LLC
Corporate Office * 85 South 200 East
Vernal, UT 84078 * (435) 789-1017

SURVEYED BY	C.T., J.R.	09-11-17	SCALE
DRAWN BY	L.W.	09-14-17	N/A
POWER LINE R-O-W		EXHIBIT I	

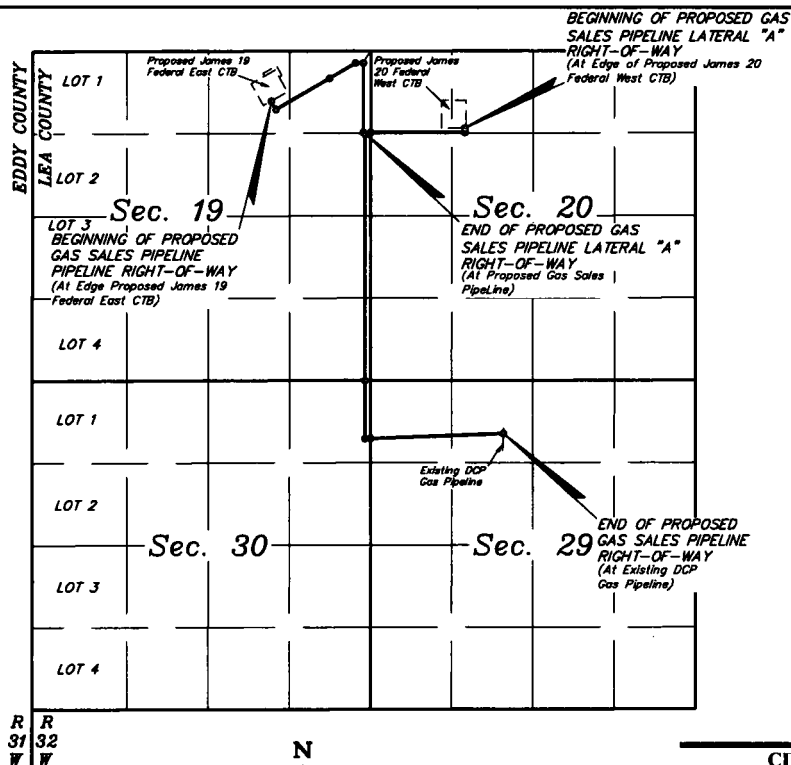

LEGEND:

- PROPOSED CENTERLINE
- SECTION LINE
- 1/4 SECTION LINE
- 1/16 SECTION LINE
- - - PROPERTY LINE



CIMAREX ENERGY CO.

**JAMES 19-20 FEDERAL GAS SALES
PIPELINE NETWORK
SECTIONS 19, 20, 29, & 30, T23S, R32E, N.M.P.M.
LEA COUNTY, NEW MEXICO**

SURVEYED BY	C.T., J.R.	09-02-17	SCALE
DRAWN BY	L.W.	09-14-17	N/A
OVERALL GAS SALES ROW EXHIBIT G			

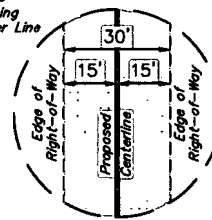
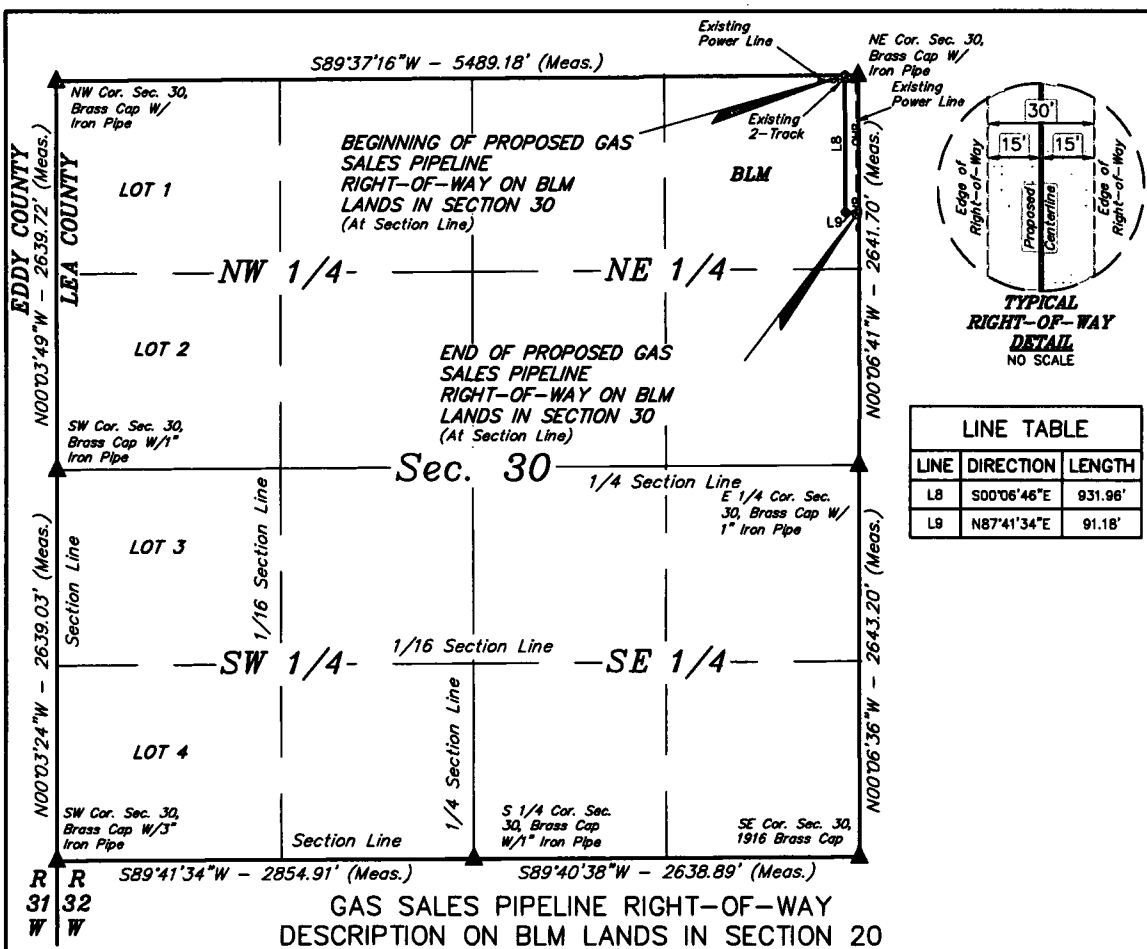

LINE TABLE		
LINE	DIRECTION	LENGTH
L8	S00°06'46"E	931.96'
L9	N87°41'34"E	91.18'

A 30' WIDE RIGHT-OF-WAY 15' ON EACH SIDE OF THE FOLLOWING DESCRIBED CENTERLINE.

BEGINNING AT A POINT ON THE NORTH LINE OF THE NE 1/4 NE 1/4 OF SECTION 30, T23S, R32E, N.M.P.M., WHICH BEARS S89°37'16"W 91.13' FROM THE NORTHEAST CORNER OF SAID SECTION 30, THENCE S00°06'46"E 931.96'; THENCE N87°41'34"E 91.18' TO A POINT ON THE EAST LINE OF THE NE 1/4 NE 1/4 OF SAID SECTION 30, WHICH BEARS S00°06'41"W 928.89' FROM THE NORTHEAST CORNER OF SAID SECTION 30. THE SIDE LINES OF SAID DESCRIBED RIGHT-OF-WAY BEING SHORTENED OR ELONGATED TO MEET THE GRANTOR'S PROPERTY LINES. BASIS OF BEARINGS IS A TRANSVERSE MERCATOR PROJECTION WITH A CENTRAL MERIDIAN OF W103°53'00". CONTAINS 0.705 ACRES MORE OR LESS.

BEGINNING OF GAS SALES PIPELINE ON BLM LANDS IN SECTION 30 BEARS S89°37'16"W 91.13' FROM THE NORTHEAST CORNER OF SECTION 30, T23S, R32E, N.M.P.M.

END OF GAS SALES PIPELINE ON BLM LANDS IN SECTION 30 BEARS S00°06'41"W 928.89' FROM THE NORTHEAST CORNER OF SECTION 30, T23S, R32E, N.M.P.M.



ACREAGE / LENGTH TABLE				
	OWNERSHIP	FEET	RODS	ACRES
SEC. 30 (NE 1/4)	BLM	1023.15	62.01	0.705

▲ = SECTION CORNERS LOCATED.

NOTES:
• Basis of Bearings is a Transverse Mercator Projection with a Central Meridian of W103°53'00"

CERTIFICATE
THIS IS TO CERTIFY THAT THIS EASEMENT PLAT AND THE ACTUAL SURVEY ON THE GROUND UPON WHICH IT IS BASED WERE PERFORMED BY ME OR UNDER MY DIRECT SUPERVISION. I AM RESPONSIBLE FOR THIS SURVEY. THIS SURVEY MEETS THE MINIMUM STANDARDS FOR SURVEYING IN NEW MEXICO AND THAT IT IS TRUE AND CORRECT TO THE BEST OF MY KNOWLEDGE AND BELIEF.

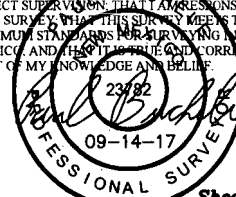

FILE: 62136-B1

Sheet 1 of 2



UELS, LLC
Corporate Office * 85 South 200 East
Vernal, UT 84078 * (435) 789-1017



CIMAREX ENERGY CO.
JAMES 19-20 FEDERAL GAS SALES PIPELINE NETWORK
SECTION 30, T23S, R32E, N.M.P.M.
LEA COUNTY, NEW MEXICO

SURVEYED BY	C.T. J.R.	09-02-17	SCALE
DRAWN BY	L.W.	09-14-17	1" = 1000'

GAS SALES PIPELINE R-O-W EXHIBIT G

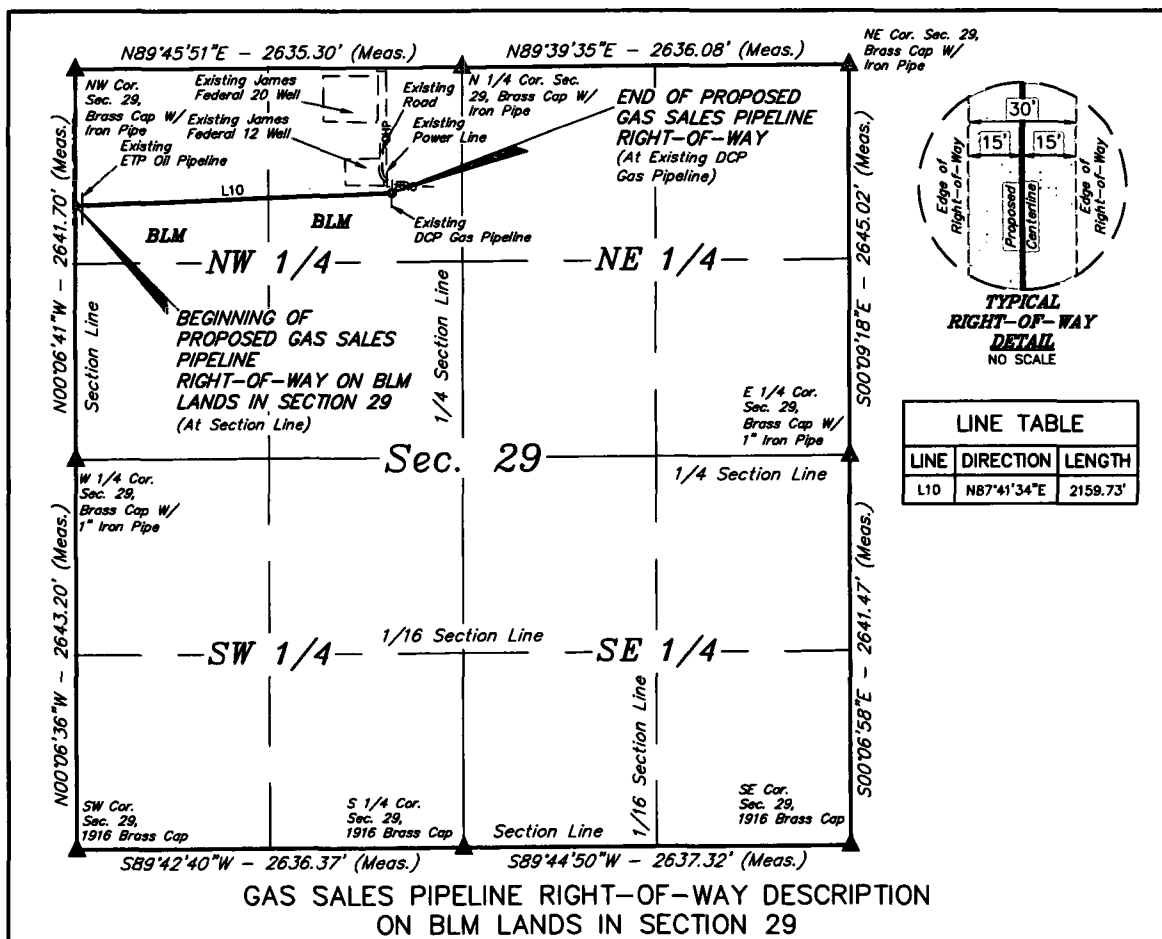

A 30' WIDE RIGHT-OF-WAY 15' ON EACH SIDE OF THE FOLLOWING DESCRIBED CENTERLINE.

BEGINNING AT A POINT ON THE WEST LINE OF THE NW 1/4 NW 1/4 OF SECTION 29, T23S, R32E, N.M.P.M., WHICH BEARS S00°06'41\"W 928.89' FROM THE NORTHWEST CORNER OF SAID SECTION 29, THENCE N87°41'34\"E 2159.73' TO A POINT IN THE NE 1/4 NW 1/4 OF SAID SECTION 29, WHICH BEARS S29°08'34\"W 976.39' FROM THE NORTH 1/4 CORNER OF SAID SECTION 29. THE SIDE LINES OF SAID DESCRIBED RIGHT-OF-WAY BEING SHORTENED OR ELONGATED TO MEET THE GRANTOR'S PROPERTY LINES. BASIS OF BEARINGS IS A TRANSVERSE MERCATOR PROJECTION WITH A CENTRAL MERIDIAN OF W103°53'00\". CONTAINS 1.487 ACRES MORE OR LESS.

BEGINNING OF GAS SALES PIPELINE ON BLM LANDS IN SECTION 29 BEARS S00°06'41\"W 928.89' FROM THE NORTHWEST CORNER OF SECTION 29, T23S, R32E, N.M.P.M.

END OF GAS SALES PIPELINE BEARS S29°08'34\"W 976.39' FROM THE NORTH 1/4 CORNER OF SECTION 29, T23S, R32E, N.M.P.M.



ACREAGE / LENGTH TABLE				
	OWNERSHIP	FEET	RODS	ACRES
SEC. 29 (NW 1/4)	BLM	2159.72	130.89	1.487

▲ = SECTION CORNERS LOCATED.

NOTES:

- Basis of Bearings is a Transverse Mercator Projection with a Central Meridian of W103°53'00\"



UELS, LLC
Corporate Office * 85 South 200 East
Vernal, UT 84078 * (435) 789-1017

CERTIFICATE

THIS IS TO CERTIFY THAT THIS EASEMENT PLAT AND THE ACTUAL SURVEY ON THE GROUND UPON WHICH IT IS BASED WERE PERFORMED BY ME OR UNDER MY DIRECT SUPERVISION, THAT I AM A LICENSED SURVEYOR FOR THIS SURVEY, THAT THIS SURVEY MEETS THE MINIMUM STANDARDS FOR SURVEYING IN NEW MEXICO, AND THAT IT IS TRUE AND CORRECT TO THE BEST OF MY KNOWLEDGE AND BELIEF.

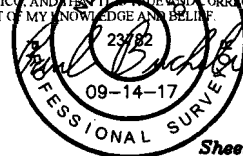

FILE: 62136-C1

Sheet 1 of 2



CIMAREX ENERGY CO.

JAMES 19-20 FEDERAL GAS SALES
PIPELINE NETWORK
SECTION 29, T23S, R32E, N.M.P.M.
LEA COUNTY, NEW MEXICO

SURVEYED BY	C.T. J.R.	09-02-17	SCALE
DRAWN BY	L.W.	09-14-17	1\" = 1000'
GAS SALES PIPELINE R-O-W			EXHIBIT G

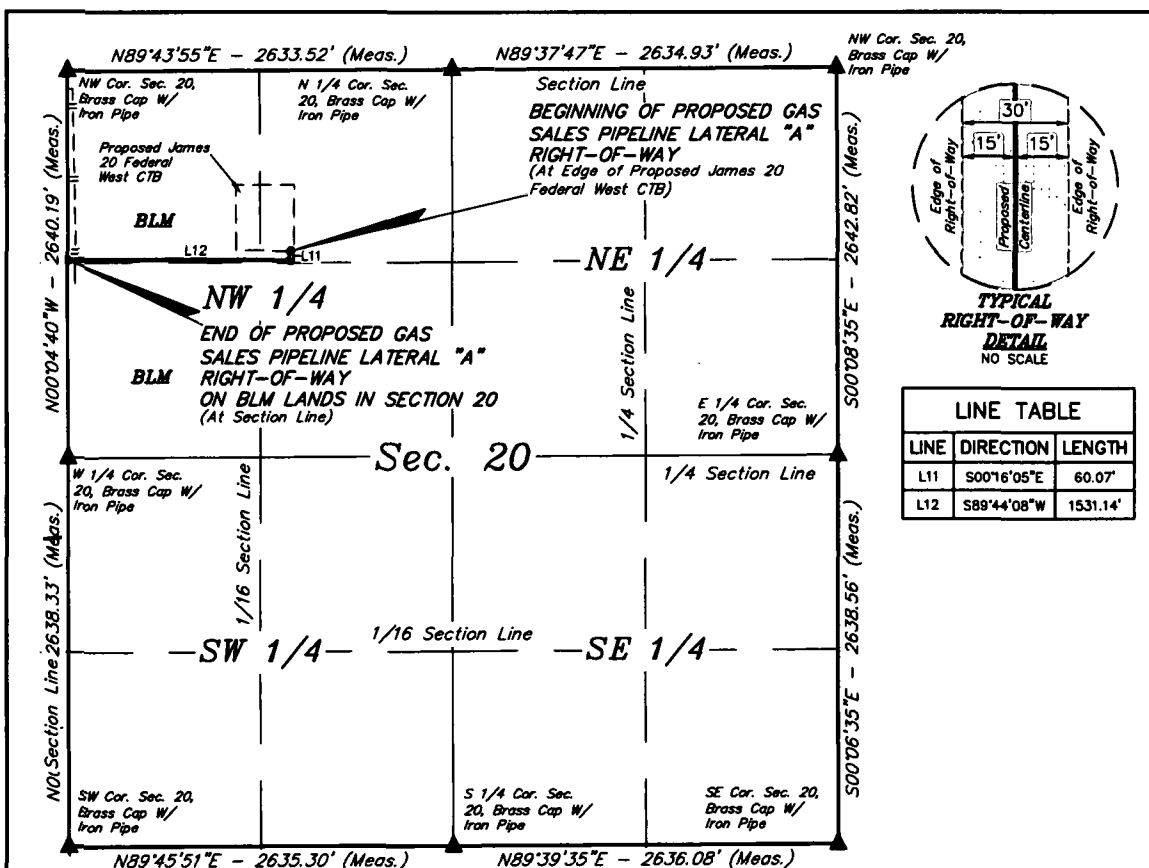

GAS SALES PIPELINE LATERAL "A" RIGHT-OF-WAY DESCRIPTION ON BLM LANDS IN SECTION 20

A 30' WIDE RIGHT-OF-WAY 15' ON EACH SIDE OF THE FOLLOWING DESCRIBED CENTERLINE.

BEGINNING AT A POINT IN THE NE 1/4 NW 1/4 OF SECTION 20, T23S, R32E, N.M.P.M., WHICH BEARS S41°28'52"W 1662.03' FROM THE NORTH 1/4 CORNER OF SAID SECTION 20, THENCE S00°16'05"E 60.07'; THENCE S89°44'08"W 1531.14' TO A POINT ON THE WEST LINE OF THE NW 1/4 OF SAID SECTION 20, WHICH BEARS S00°04'40"E 1299.97' FROM THE NORTHWEST CORNER OF SAID SECTION 20. THE SIDE LINES OF SAID DESCRIBED RIGHT-OF-WAY BEING SHORTENED OR ELONGATED TO MEET THE GRANTOR'S PROPERTY LINES. BASIS OF BEARINGS IS A TRANSVERSE MERCATOR PROJECTION WITH A CENTRAL MERIDIAN OF W103°53'00". CONTAINS 1.096 ACRES MORE OR LESS.

BEGINNING OF GAS SALES PIPELINE LATERAL "A" BEARS S41°28'52"W 1662.03' FROM THE NORTH 1/4 CORNER OF SECTION 20, T23S, R32E, N.M.P.M.

END OF GAS SALES PIPELINE LATERAL "A" ON BLM LANDS IN SECTION 20 BEARS S00°04'40"E 1299.97' FROM THE NORTHWEST CORNER OF SECTION 20, T23S, R32E, N.M.P.M.



ACREAGE / LENGTH TABLE-LATERAL "A"				
	OWNERSHIP	FEET	RODS	ACRES
SEC. 20 (NW 1/4)	BLM	1591.21	96.44	1.096

▲ = SECTION CORNERS LOCATED.

NOTES:

* Basis of Bearings is a Transverse Mercator Projection with a Central Meridian of W103°53'00"

CERTIFICATE

THIS IS TO CERTIFY THAT THIS EASEMENT PLAT AND THE ACTUAL SURVEY ON THE GROUND UPON WHICH IT IS BASED WERE PERFORMED BY ME OR UNDER MY DIRECT SUPERVISION AND THAT I AM RESPONSIBLE FOR THIS SURVEY. THIS SURVEY MEETS THE MINIMUM STANDARDS FOR SURVEYING IN NEW MEXICO AND IS TRUE AND CORRECT TO THE BEST OF MY KNOWLEDGE AND BELIEF.

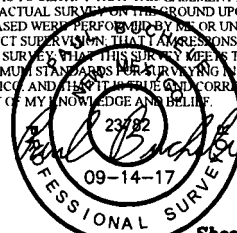

FILE: 62136-D1

Sheet 1 of 2



UELS, LLC
 Corporate Office * 85 South 200 East
 Vernal, UT 84078 * (435) 789-1017

CIMAREX ENERGY CO.

**JAMES 19-20 FEDERAL GAS SALES
PIPELINE NETWORK
SECTION 20, T23S, R32E, N.M.P.M.
LEA COUNTY, NEW MEXICO**

SURVEYED BY	C.T., J.R.	09-02-17	SCALE
DRAWN BY	L.W.	09-14-17	1" = 1000'

GAS SALES PIPELINE R-O-W

EXHIBIT G

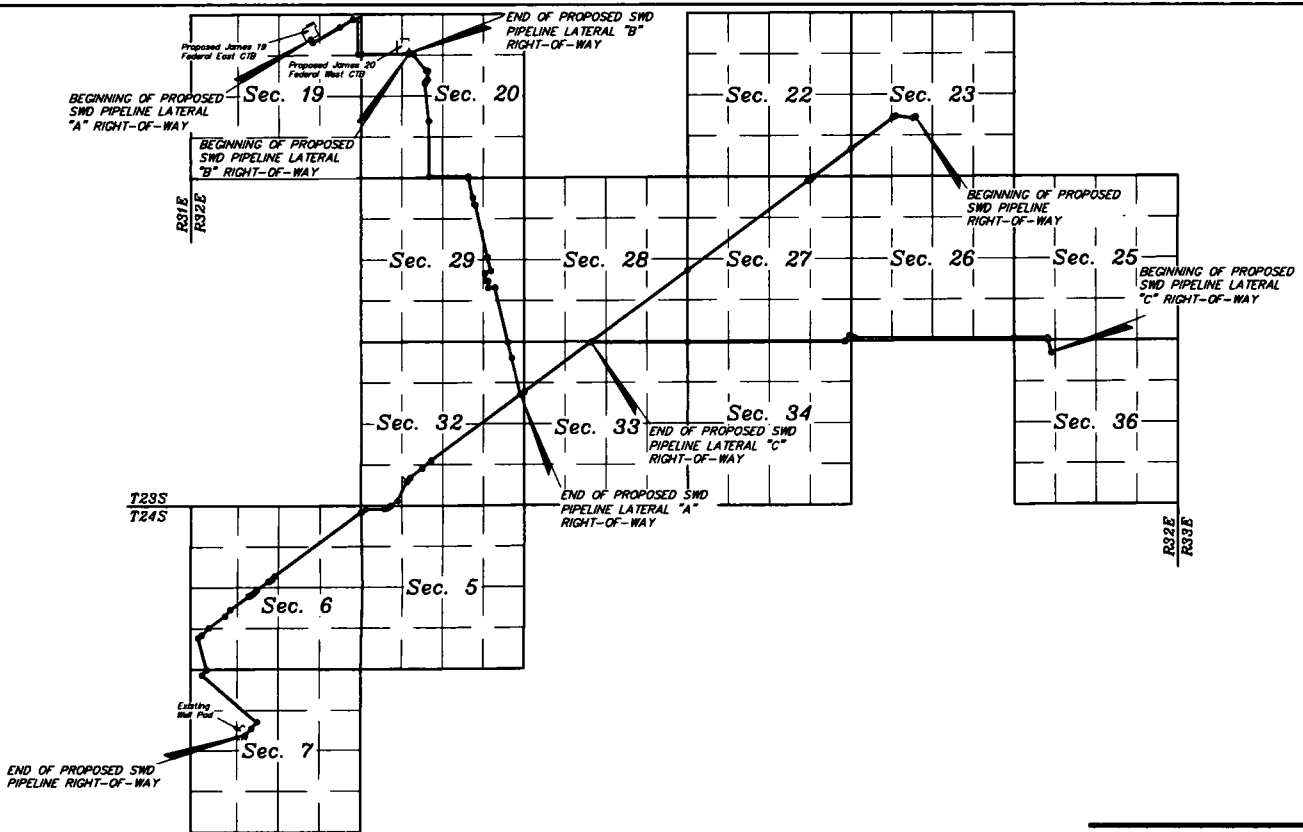

LEGEND:

- PROPOSED CENTERLINE
- SECTION LINE
- 1/4 SECTION LINE
- 1/16 SECTION LINE
- PROPERTY LINE



CIMAREX ENERGY CO.			
JAMES 19-20 FEDERAL SWD PIPELINE NETWORK			
SECTIONS 19, 20, 22, 23, 25, 26, 27, 28, 29, 32, 33, 34 & 36,			
T23S, R32E, N.M.P.M.			
SECTIONS 5, 6 & 7, T24S, R32E, N.M.P.M.			
LEA COUNTY, NEW MEXICO			
SURVEYED BY	J.A.V., R.D.	09-12-17	SCALE
DRAWN BY	L.W.	10-03-17	N/A
OVERALL SWD ROW			EXHIBIT II

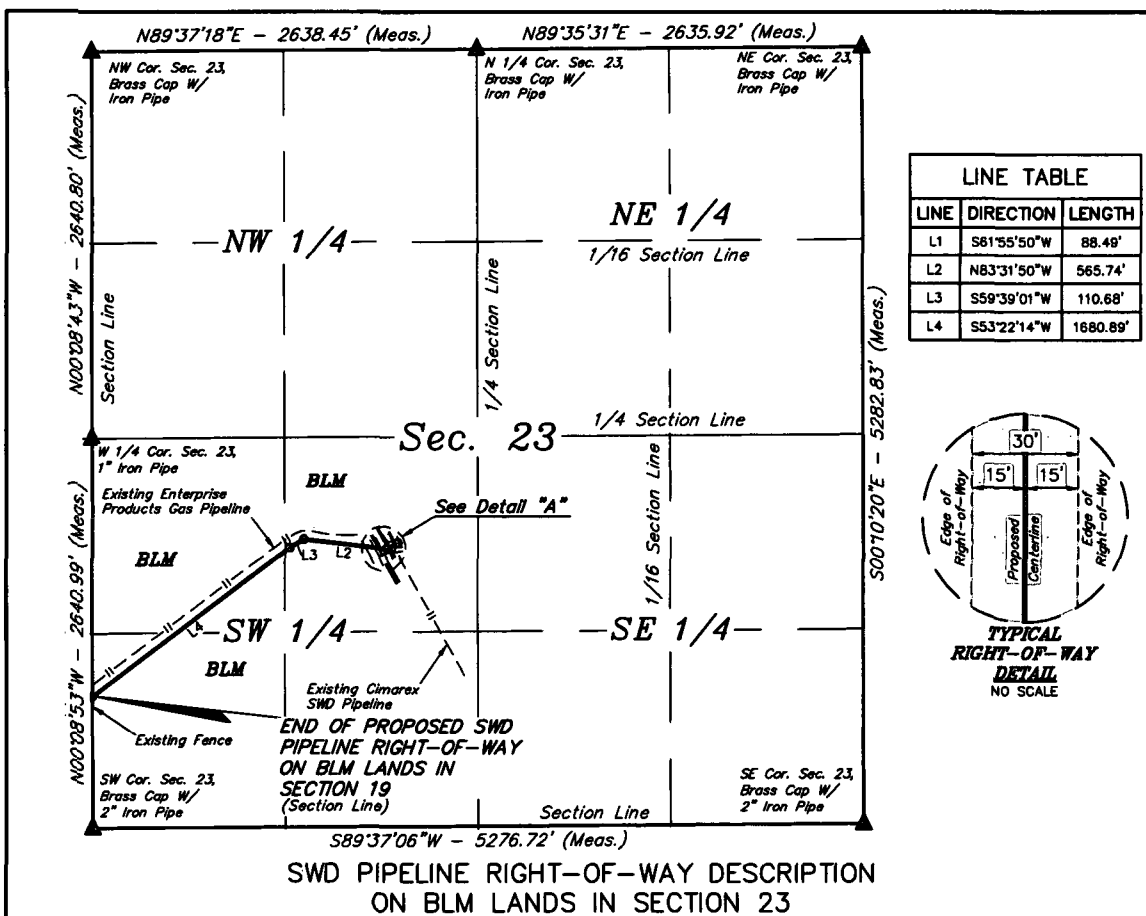

A 30' WIDE RIGHT-OF-WAY 15' ON EACH SIDE OF THE FOLLOWING DESCRIBED CENTERLINE.

BEGINNING AT A POINT IN THE NE 1/4 SW 1/4 OF SECTION 23, T23S, R32E, N.M.P.M., WHICH BEARS S71°20'12"E 2205.12' FROM THE WEST 1/4 CORNER OF SAID SECTION 23, THENCE S61°55'50"W 88.49'; THENCE N83°31'50"W 565.74'; THENCE S59°39'01"W 110.68'; THENCE S53°22'14"W 1680.89' TO A POINT ON THE WEST LINE OF THE SW 1/4 SW 1/4 OF SAID SECTION 23, WHICH BEARS N00°08'53"W 898.64' FROM THE SOUTHWEST CORNER OF SAID SECTION 23. THE SIDE LINES OF SAID DESCRIBED RIGHT-OF-WAY BEING SHORTENED OR ELONGATED TO MEET THE GRANTOR'S PROPERTY LINES. BASIS OF BEARINGS IS A TRANSVERSE MERCATOR PROJECTION WITH A CENTRAL MERIDIAN OF W103°53'00". CONTAINS 1.684 ACRES MORE OR LESS.

BEGINNING OF SWD PIPELINE BEARS S71°20'12"E 2205.12' FROM THE WEST 1/4 CORNER OF SECTION 23, T23S, R32E, N.M.P.M.

END OF SWD PIPELINE ON BLM LANDS IN SECTION 23 BEARS N00°08'53"W 898.64' FROM THE SOUTHWEST CORNER OF SECTION 23, T23S, R32E, N.M.P.M.

BEGINNING OF PROPOSED SWD PIPELINE RIGHT-OF-WAY (At Existing Cimarex SWD Pipeline)

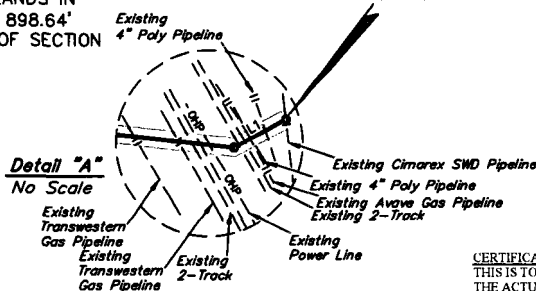

CERTIFICATE
THIS IS TO CERTIFY THAT THIS EASEMENT PLAT AND THE ACTUAL SURVEY ON THE GROUND UPON WHICH IT IS BASED WERE PERFORMED BY ME OR UNDER MY DIRECT SUPERVISION, THAT I AM RESPONSIBLE FOR THIS SURVEY, THAT THIS SURVEY MEETS THE MINIMUM STANDARDS FOR SURVEYING IN NEW MEXICO, AND THAT IT IS TRUE AND CORRECT TO THE BEST OF MY KNOWLEDGE AND BELIEF.

ACREAGE / LENGTH TABLE				
	OWNERSHIP	FEET	RODS	ACRES
SEC. 23 (SW 1/4)	BLM	2445.80	148.23	1.684

▲ = SECTION CORNERS LOCATED.

NOTES:
• Basis of Bearings is a Transverse Mercator Projection with a Central Meridian of W103°53'00"



UELS, LLC
Corporate Office * 85 South 200 East
Vernal, UT 84078 * (435) 789-1017



FILE: 62181-A1

CIMAREX ENERGY CO.
JAMES 19-20 FEDERAL SWD
PIPELINE NETWORK
SECTION 23, T23S, R32E, N.M.P.M.
LEA COUNTY, NEW MEXICO

SURVEYED BY	J.A.V., R.D.	09-12-17	SCALE
DRAWN BY	L.W.	10-03-17	1" = 1000'

SWD PIPELINE R-O-W EXHIBIT H

Sheet 1 of 2

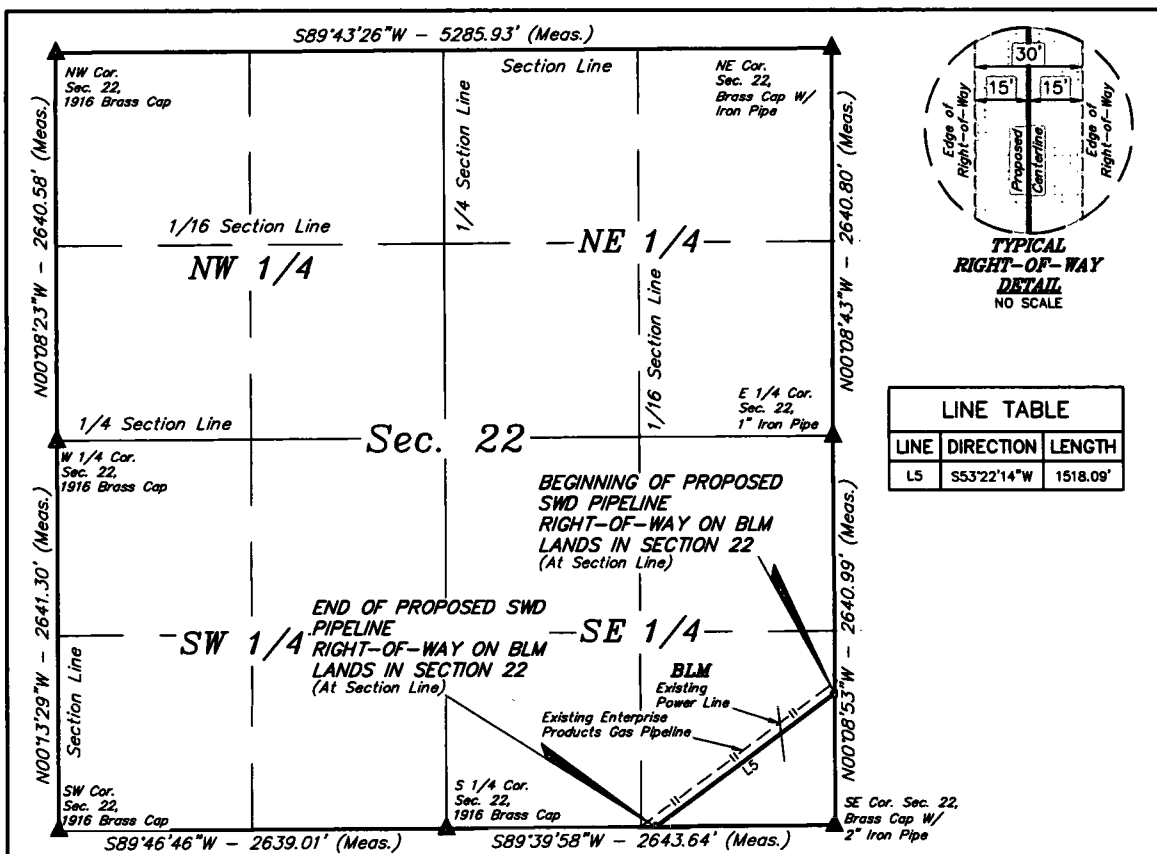

SWD PIPELINE RIGHT-OF-WAY DESCRIPTION ON BLM LANDS IN SECTION 22

A 30' WIDE RIGHT-OF-WAY 15' ON EACH SIDE OF THE FOLLOWING DESCRIBED CENTERLINE.

BEGINNING AT A POINT ON THE EAST LINE OF THE SE 1/4 SE 1/4 OF SECTION 22, T23S, R32E, N.M.P.M., WHICH BEARS N00°08'53"W 898.64' FROM THE SOUTHEAST CORNER OF SAID SECTION 22, THENCE S53°22'14"W 1518.09' TO A POINT ON THE SOUTH LINE OF THE SE 1/4 OF SAID SECTION 22, WHICH BEARS S89°39'58"W 1220.62' FROM THE SOUTHEAST CORNER OF SAID SECTION 22. THE SIDE LINES OF SAID DESCRIBED RIGHT-OF-WAY BEING SHORTENED OR ELONGATED TO MEET THE GRANTOR'S PROPERTY LINES. BASIS OF BEARINGS IS A TRANSVERSE MERCATOR PROJECTION WITH A CENTRAL MERIDIAN OF W103°53'00". CONTAINS 1.046 ACRES MORE OR LESS.

BEGINNING OF SWD PIPELINE ON BLM LANDS IN SECTION 22 BEARS N00°08'53"W 898.64' FROM THE SOUTHEAST CORNER OF SECTION 22, T23S, R32E, N.M.P.M.

END OF SWD PIPELINE ON BLM LANDS IN SECTION 22 BEARS S89°39'58"W 1220.62' FROM THE SOUTHEAST CORNER OF SECTION 22, T23S, R32E, N.M.P.M.

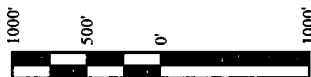

ACREAGE / LENGTH TABLE

	OWNERSHIP	FEET	RODS	ACRES
SEC. 22 (SE 1/4)	BLM	1518.09	92.01	1.046

▲ = SECTION CORNERS LOCATED.

NOTES:

- Basis of Bearings is a Transverse Mercator Projection with a Central Meridian of W103°53'00"

CERTIFICATE

THIS IS TO CERTIFY THAT THIS EASEMENT PLAT AND THE ACTUAL SURVEY ON THE GROUND UPON WHICH IT IS BASED WERE PERFORMED BY ME OR UNDER MY DIRECT SUPERVISION, THAT I AM RESPONSIBLE FOR THIS SURVEY, THAT THIS SURVEY MEETS THE MINIMUM STANDARDS FOR SURVEYING IN NEW MEXICO, AND THAT IT IS TRUE AND CORRECT TO THE BEST OF MY KNOWLEDGE AND BELIEF.

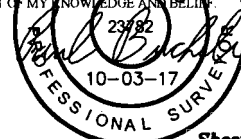

FILE: 62181-B1

Sheet 1 of 2



UELS, LLC
Corporate Office * 85 South 200 East
Vernal, UT 84078 * (435) 789-1017



CIMAREX ENERGY CO.

JAMES 19-20 FEDERAL SWD
PIPELINE NETWORK
SECTION 22, T23S, R32E, N.M.P.M.
LEA COUNTY, NEW MEXICO

SURVEYED BY	J.A.V., R.D.	09-12-17	SCALE
DRAWN BY	L.W.	10-03-17	1" = 1000'

SWD PIPELINE R-O-W EXHIBIT H

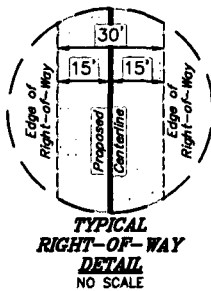

LINE TABLE		
LINE	DIRECTION	LENGTH
L6	S53°22'14"W	2.20'
L7	S44°10'52"W	126.56'
L8	S66°07'49"W	108.36'
L9	S53°24'16"W	4820.35'
L79	N71°01'56"W	70.53'
L80	S37°26'51"W	203.34'

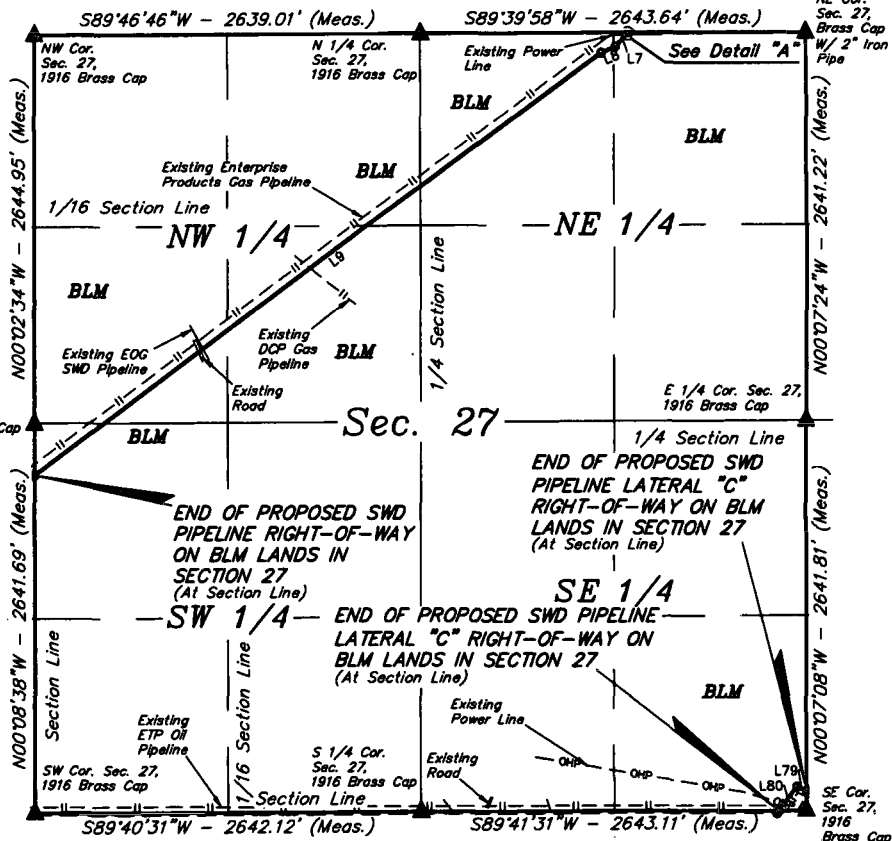
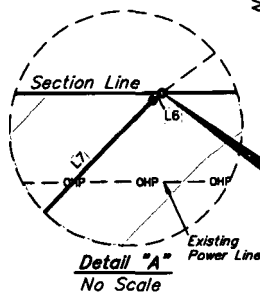

BEGINNING OF SWD PIPELINE ON BLM LANDS IN SECTION 27 BEARS S89°39'35"W 1220.62' FROM THE NORTHEAST CORNER OF SECTION 27, T23S, R32E, N.M.P.M.

END OF SWD PIPELINE ON BLM LANDS IN SECTION 27 BEARS S00°08'38"E 346.22' FROM THE WEST 1/4 CORNER OF SECTION 27, T23S, R32E, N.M.P.M.

BEGINNING OF SWD PIPELINE LATERAL "C" ON BLM LANDS IN SECTION 27 BEARS N00°07'08"W 137.49' FROM THE SOUTHEAST CORNER OF SECTION 27, T23S, R32E, N.M.P.M.

END OF SWD PIPELINE LATERAL "C" ON BLM LANDS IN SECTION 27 BEARS S89°41'31"W 190.63' FROM THE SOUTHEAST CORNER OF SECTION 27, T23S, R32E, N.M.P.M.

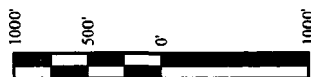

ACREAGE / LENGTH TABLE				
	OWNERSHIP	FEET	RODS	ACRES
SEC. 27 (NE 1/4)	BLM	1771.16	107.34	1.220
SEC. 27 (NW 1/4)	BLM	2701.17	163.71	1.860
SEC. 27 (SW 1/4)	BLM	585.13	35.46	0.403
TOTAL		5057.46	306.51	3.483

ACREAGE / LENGTH TABLE-LATERAL "C"				
	OWNERSHIP	FEET	RODS	ACRES
SEC. 27 (SE 1/4)	BLM	273.87	16.60	0.189

CERTIFICATE
THIS IS TO CERTIFY THAT THIS EASEMENT PLAT AND THE ACTUAL SURVEY ON THE GROUND UPON WHICH IT IS BASED WERE PERFORMED BY ME OR UNDER MY DIRECT SUPERVISION, THAT I AM RESPONSIBLE FOR THE MINIMUM STANDARD OF SURVEYING IN NEW MEXICO, AND THAT THE SURVEY IS TRUE AND CORRECT TO THE BEST OF MY KNOWLEDGE AND BELIEF.

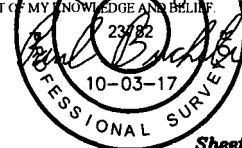

▲ = SECTION CORNERS LOCATED.

FILE: 62181-C1

Sheet 1 of 2

NOTES:
• Basis of Bearings is a Transverse Mercator Projection with a Central Meridian of W103°53'00"



UELS, LLC
Corporate Office • 85 South 200 East
Vernal, UT 84078 • (435) 789-1017



CIMAREX ENERGY CO.
JAMES 19-20 FEDERAL SWD
PIPELINE NETWORK
SECTION 27, T23S, R32E, N.M.P.M.
LEA COUNTY, NEW MEXICO

SURVEYED BY	J.A.V., R.D.	09-12-17	SCALE
DRAWN BY	L.W.	10-03-17	1" = 1000'
SWD PIPELINE R.O.W. EXHIBIT H			

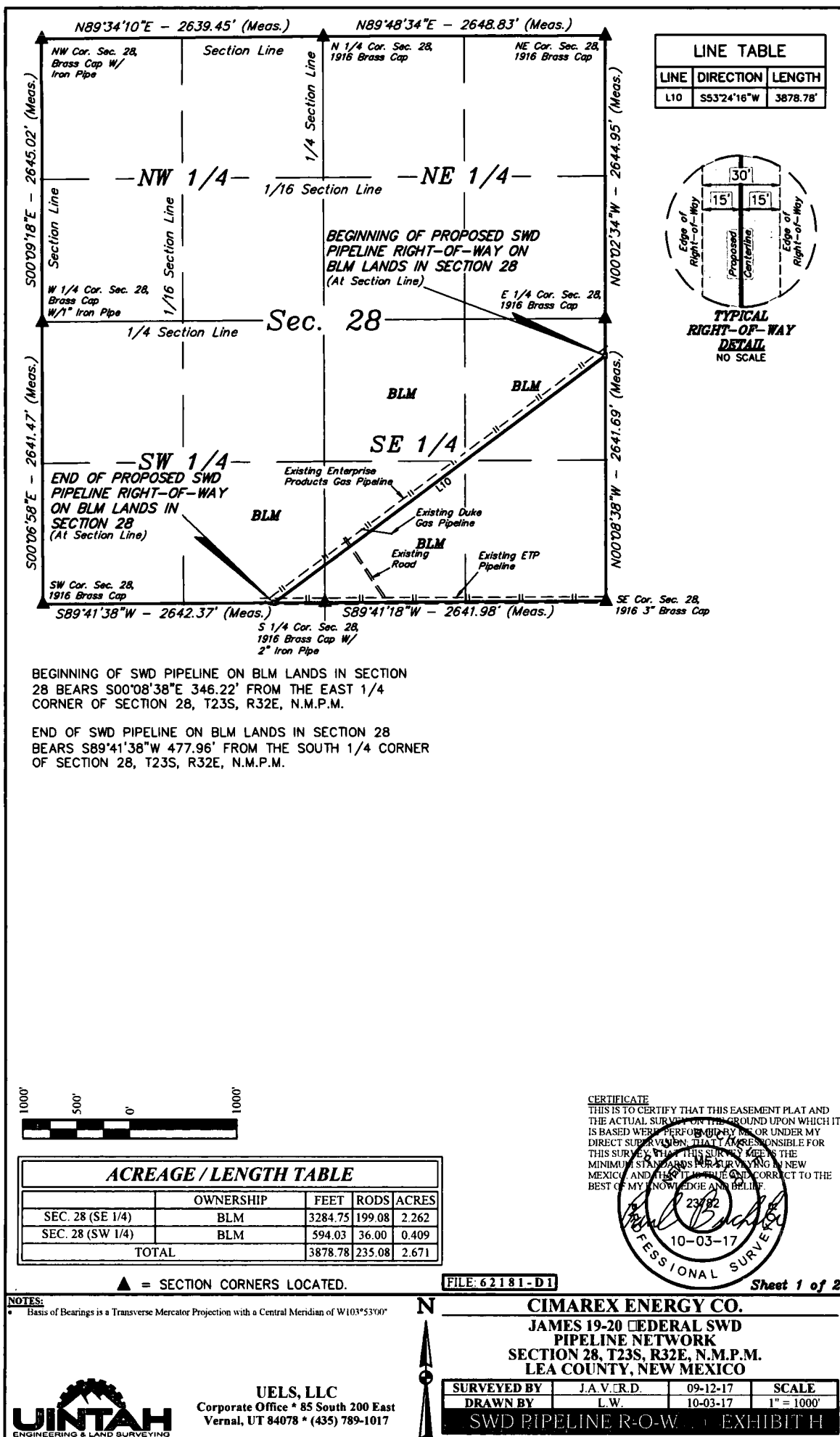

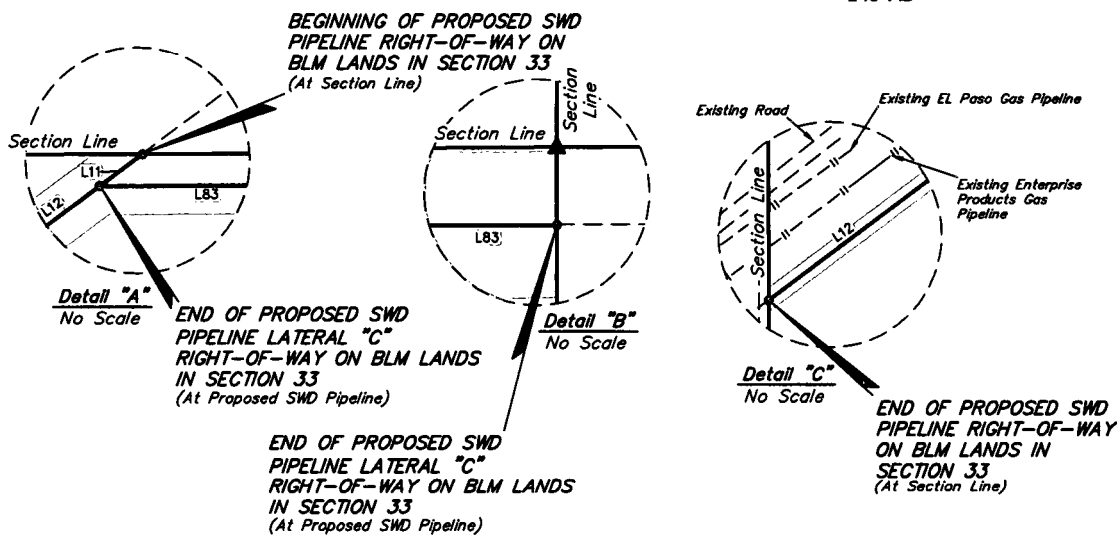
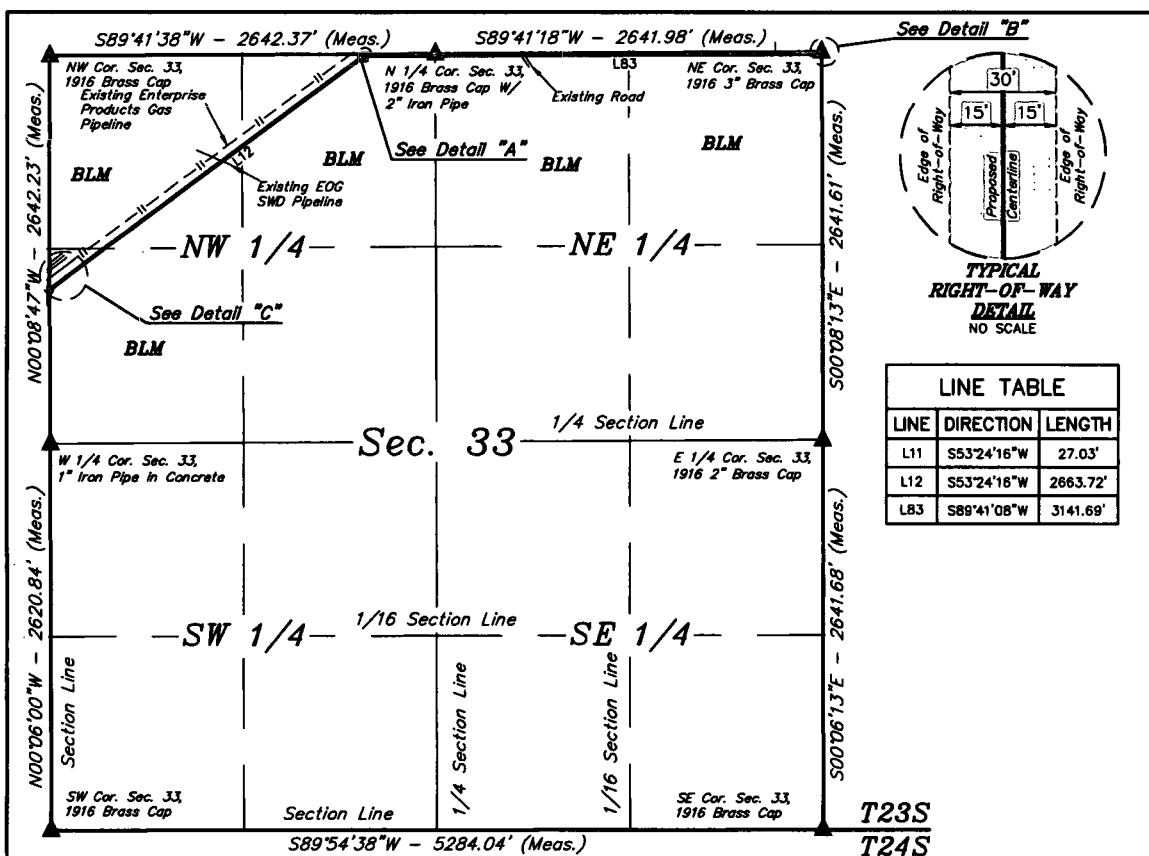

ACREAGE / LENGTH TABLE				
	OWNERSHIP	FEET	RODS	ACRES
SEC. 33 (NW 1/4)	BLM	2690.75	163.08	1.853

ACREAGE / LENGTH TABLE-LATERAL "C"				
	OWNERSHIP	FEET	RODS	ACRES
SEC. 33 (NE 1/4)	BLM	2641.98	160.12	1.820
SEC. 33 (NW 1/4)	BLM	499.71	30.29	0.344
TOTAL		3141.69	190.41	2.164

▲ = SECTION CORNERS LOCATED.

FILE: 62181-E1

Sheet 1 of 2

NOTES:
• Basis of Bearings is a Transverse Mercator Projection with a Central Meridian of W103°53'00"

CERTIFICATE
THIS IS TO CERTIFY THAT THIS EASEMENT PLAT AND THE ACTUAL SURVEYED GROUND UPON WHICH IT IS BASED WERE PERFORMED BY ME OR UNDER MY DIRECT SUPERVISION, THAT I AM RESPONSIBLE FOR THIS SURVEY, THAT THIS SURVEY MEETS THE MINIMUM STANDARDS FOR SURVEYING IN NEW MEXICO, AND THAT IT IS TRUE AND CORRECT TO THE BEST OF MY KNOWLEDGE AND BELIEF.

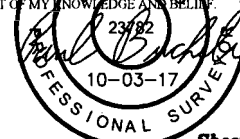

UELS, LLC
Corporate Office * 85 South 200 East
Vernal, UT 84078 * (435) 789-1017



CIMAREX ENERGY CO.
JAMES 19-20 FEDERAL SWD PIPELINE NETWORK
SECTION 33, T23S, R32E, N.M.P.M.
LEA COUNTY, NEW MEXICO

SURVEYED BY	J.A.V., R.D.	09-12-17	SCALE
DRAWN BY	L.W.	10-03-17	1" = 1000'

SWD PIPELINE R-O-W EXHIBIT H

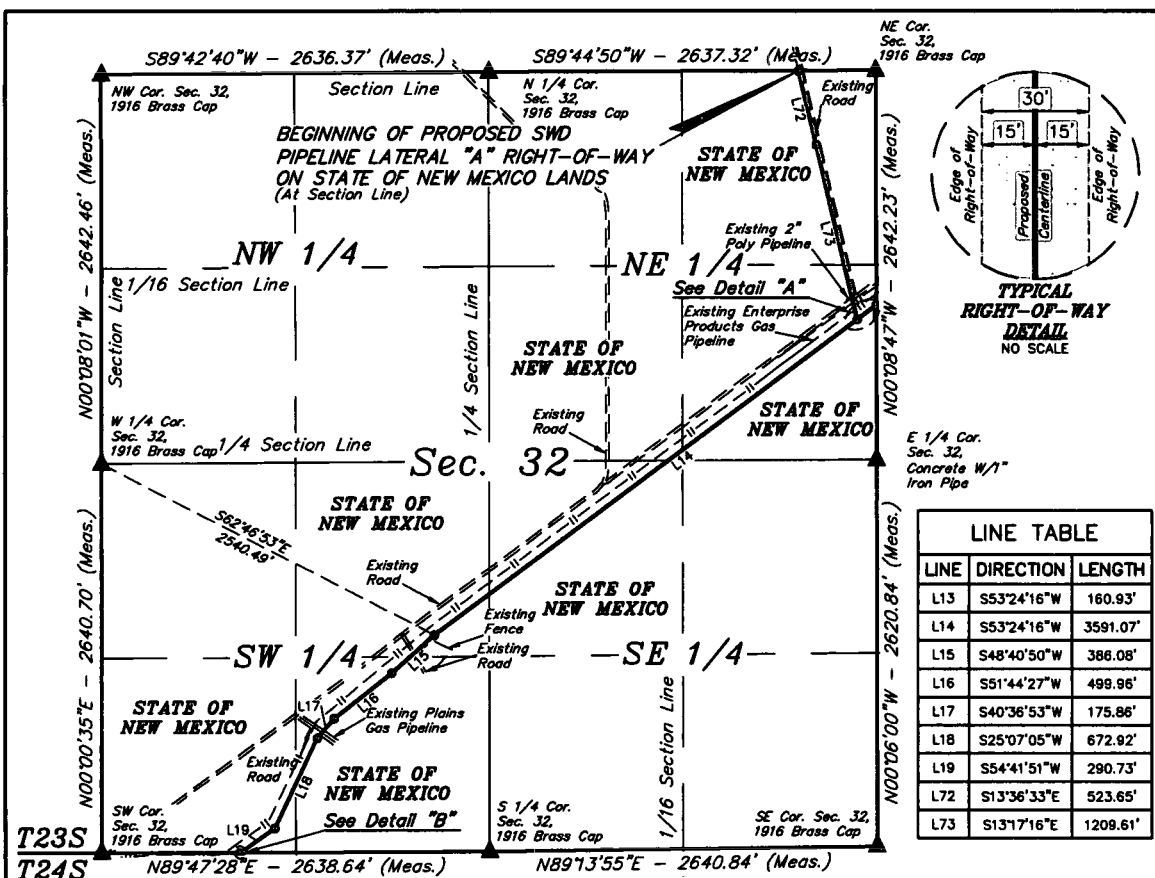

T23S
T24S
 BEGINNING OF SWD PIPELINE ON STATE OF NEW MEXICO LANDS BEARS N00°08'47"W 1049.66' FROM THE EAST 1/4 CORNER OF SECTION 32, T23S, R32E, N.M.P.M.

BEGINNING OF SWD PIPELINE LATERAL "A" ON STATE OF NEW MEXICO LANDS BEARS S89°44'50"W 526.38' FROM THE NORTHEAST CORNER OF SECTION 32, T23S, R32E, N.M.P.M.

END OF SWD PIPELINE ON STATE OF NEW MEXICO LANDS BEARS N89°47'28"E 939.70' FROM THE SOUTHWEST CORNER OF SECTION 32, T23S, R32E, N.M.P.M.

END OF SWD PIPELINE LATERAL "A" BEARS N07°52'24"W 965.80' FROM THE EAST 1/4 CORNER OF SECTION 32, T23S, R32E, N.M.P.M.

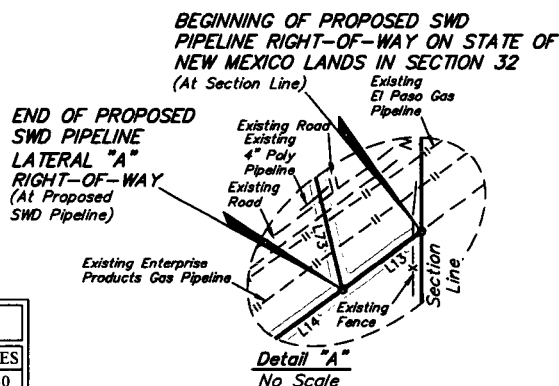
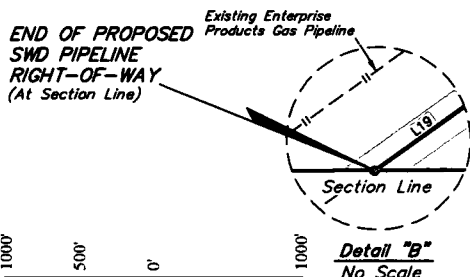

ACREAGE / LENGTH TABLE				
	OWNERSHIP	FEET	RODS	ACRES
SEC. 32 (SE 1/4 NE 1/4)	STATE OF NEW MEXICO	1640.99	99.45	1.130
SEC. 32 (SW 1/4 NE 1/4)	STATE OF NEW MEXICO	131.11	7.95	0.090
SEC. 32 (NW 1/4 SE 1/4)	STATE OF NEW MEXICO	1511.14	91.58	1.041
SEC. 32 (NE 1/4 SW 1/4)	STATE OF NEW MEXICO	695.30	42.14	0.479
SEC. 32 (SE 1/4 SW 1/4)	STATE OF NEW MEXICO	1173.68	71.13	0.808
SEC. 32 (SW 1/4 SW 1/4)	STATE OF NEW MEXICO	625.33	37.90	0.431
TOTAL		5777.55	350.15	3.979

ACREAGE / LENGTH TABLE-LATERAL "A"				
	OWNERSHIP	FEET	RODS	ACRES
SEC. 32 (NE 1/4 NE 1/4)	STATE OF NEW MEXICO	1356.78	82.23	0.934
SEC. 32 (SE 1/4 NE 1/4)	STATE OF NEW MEXICO	376.49	22.82	0.259
TOTAL		1733.27	105.05	1.194

▲ = SECTION CORNERS LOCATED.

FILE: 62181-F1

Sheet 1 of 2

NOTES:
 • Basis of Bearings is a Transverse Mercator Projection with a Central Meridian of W103°53'00"



UELS, LLC
 Corporate Office * 85 South 200 East
 Vernal, UT 84078 * (435) 789-1017



CIMAREX ENERGY CO.

**JAMES 19-20 FEDERAL SWD
 PIPELINE NETWORK
 SECTION 32, T23S, R32E, N.M.P.M.
 LEA COUNTY, NEW MEXICO**

SURVEYED BY	J.A.V., R.D.	09-12-17	SCALE
DRAWN BY	L.W.	10-03-17	1" = 1000'
SWD PIPELINE R-O-W		EXHIBIT H	

CERTIFICATE
 THIS IS TO CERTIFY THAT THIS EASEMENT PLAT AND THE ACTUAL SURVEY ON THE GROUND UPON WHICH IT IS BASED WERE PERFORMED BY ME OR UNDER MY DIRECT SURVEILLANCE AND I AM RESPONSIBLE FOR THE MINIMUM STANDARDS FOR SURVEYING IN NEW MEXICO AND THAT IT IS TRUE AND CORRECT TO THE BEST OF MY KNOWLEDGE AND BELIEF.

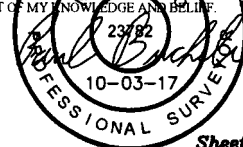

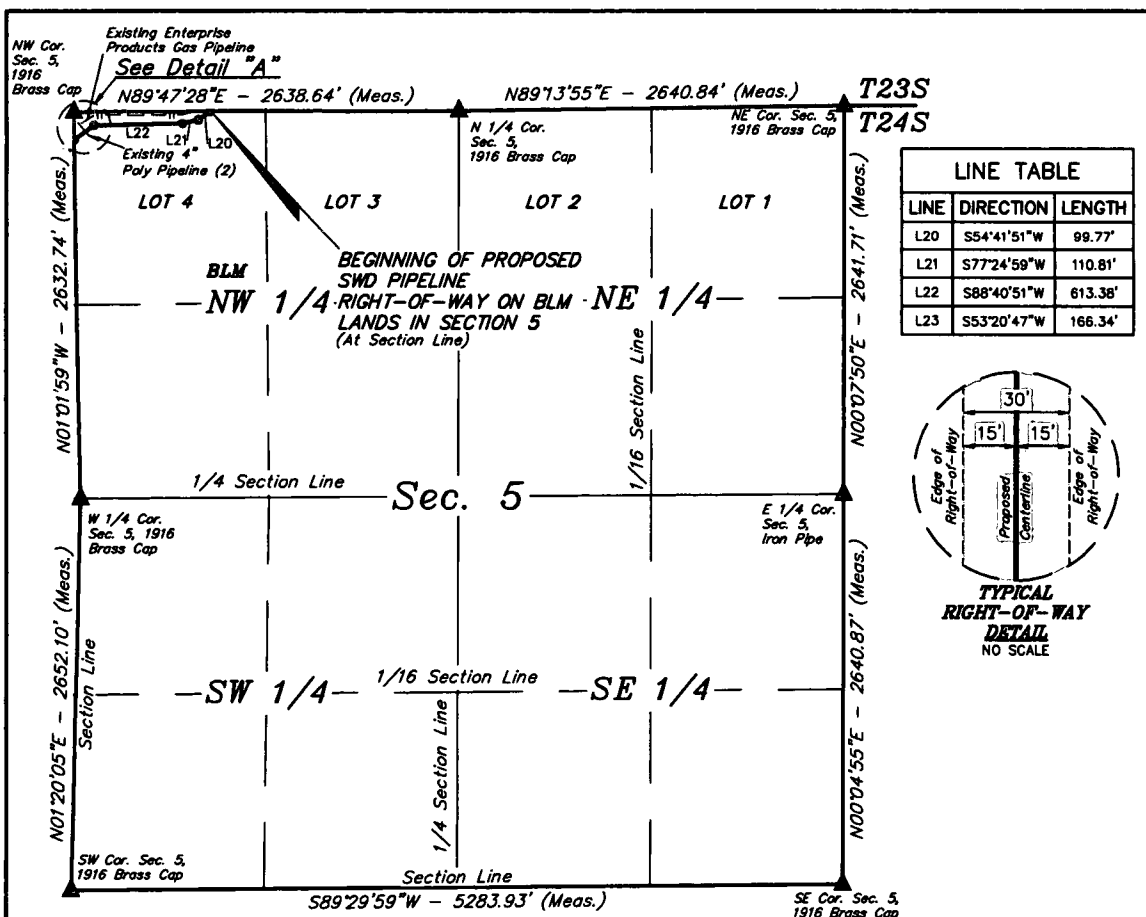

SWD PIPELINE RIGHT-OF-WAY DESCRIPTION ON BLM LANDS IN SECTION 5

A 30' WIDE RIGHT-OF-WAY 15' ON EACH SIDE OF THE FOLLOWING DESCRIBED CENTERLINE.

BEGINNING AT A POINT ON THE NORTH LINE OF LOT 4 OF SECTION 5, T24S, R32E, N.M.P.M., WHICH BEARS N89°47'28"E 939.70' FROM THE NORTHWEST CORNER OF SAID SECTION 5, THENCE S54°41'51"W 99.77'; THENCE S77°24'59"W 110.81'; THENCE S88°40'51"W 613.38'; THENCE S53°20'47"W 166.34' TO A POINT ON THE WEST LINE OF LOT 4 OF SAID SECTION 5, WHICH BEARS S01°01'59"E 191.82' FROM THE NORTHWEST CORNER OF SAID SECTION 5. THE SIDE LINES OF SAID DESCRIBED RIGHT-OF-WAY BEING SHORTENED OR ELONGATED TO MEET THE GRANTOR'S PROPERTY LINES. BASIS OF BEARINGS IS A TRANSVERSE MERCATOR PROJECTION WITH A CENTRAL MERIDIAN OF W103°53'00". CONTAINS 0.682 ACRES MORE OR LESS.

BEGINNING OF SWD PIPELINE ON BLM LANDS BEARS N89°47'28"E 939.70' FROM THE NORTHWEST CORNER OF SECTION 5, T24S, R32E, N.M.P.M.

END OF SWD PIPELINE ON BLM LANDS BEARS S01°01'59"E 191.82' FROM THE NORTHWEST CORNER OF SECTION 5, T24S, R32E, N.M.P.M.

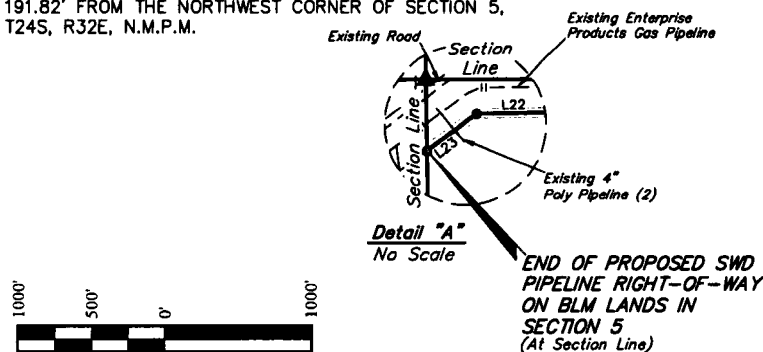

ACREAGE / LENGTH TABLE				
	OWNERSHIP	FEET	RODS	ACRES
SEC. 5 (NW 1/4)	BLM	990.30	60.02	0.682

▲ = SECTION CORNERS LOCATED.

FILE: 62181-G1

Sheet 1 of 2

NOTES:

- Basis of Bearings is a Transverse Mercator Projection with a Central Meridian of W103°53'00"



UELLS, LLC
Corporate Office * 85 South 200 East
Vernal, UT 84078 * (435) 789-1017



CIMAREX ENERGY CO.

JAMES 19-20 FEDERAL SWD PIPELINE NETWORK
SECTION 5, T24S, R32E, N.M.P.M.
LEA COUNTY, NEW MEXICO

SURVEYED BY	J.A.V., R.D.	09-12-17	SCALE
DRAWN BY	L.W.	10-03-17	1" = 1000'

SWD PIPELINE R-O-W

EXHIBIT H

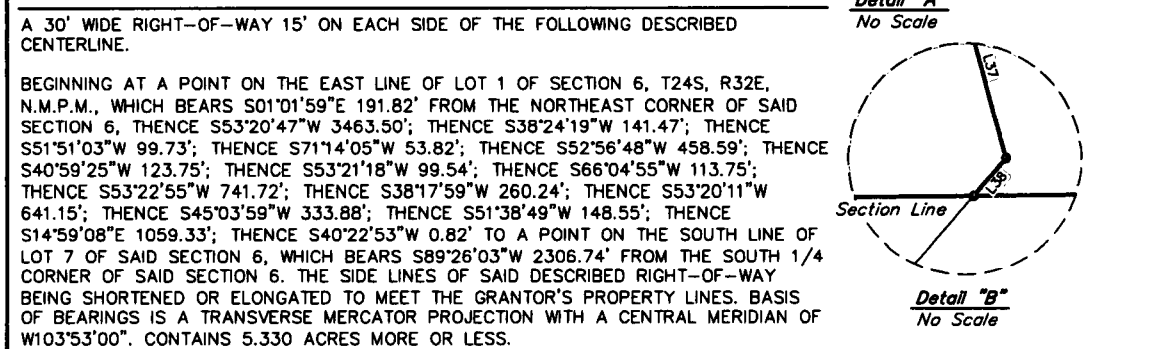
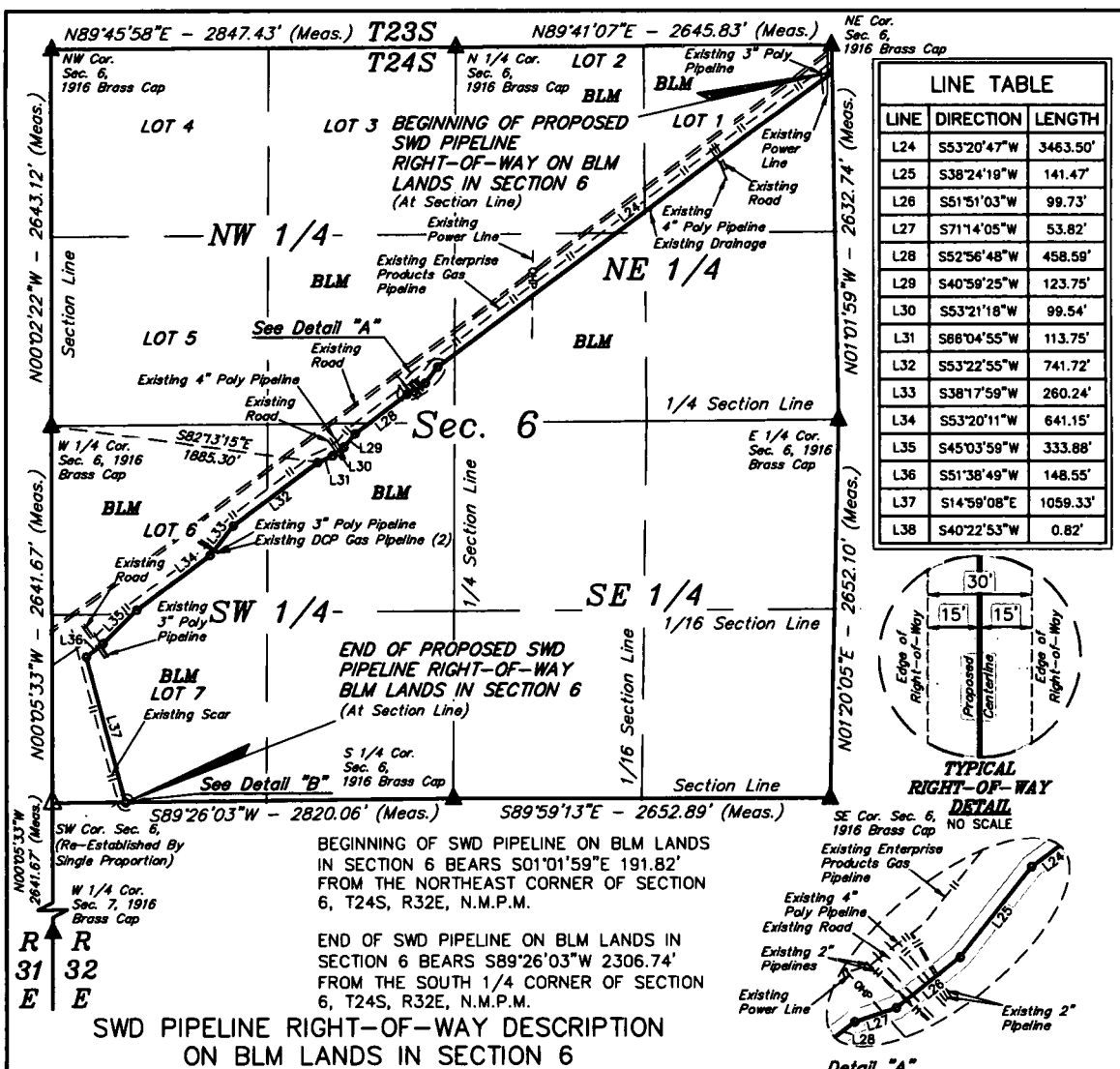

ACREAGE / LENGTH TABLE

	OWNERSHIP	FEET	RODS	ACRES
SEC. 6 (NE 1/4)	BLM	3313.15	200.80	2.282
SEC. 6 (NW 1/4)	BLM	785.92	47.63	0.541
SEC. 6 (SW 1/4)	BLM	3640.75	220.65	2.507
TOTAL		7739.82	469.08	5.330

NOTES:

- △ = SECTION CORNERS RE-ESTABLISHED. (Not Set on Ground.)
- ▲ = SECTION CORNERS LOCATED.

CERTIFICATE
THIS IS TO CERTIFY THAT THIS EASEMENT PLAT AND THE ACTUAL SURVEY ON THE GROUND UPON WHICH IT IS BASED WERE PERFORMED BY ME OR UNDER MY DIRECT SUPERVISION, THAT I AM RESPONSIBLE FOR THIS SURVEY, AND THAT THIS SURVEY MEETS THE MINIMUM STANDARDS FOR A SURVEYING IN NEW MEXICO, AND THAT IT IS TRUE AND CORRECT TO THE BEST OF MY KNOWLEDGE AND BELIEF.

PROFESSIONAL SURVEYOR
23782
10-03-17

JAMES 19-20 FEDERAL SWD PIPELINE NETWORK			
NUMBER	STATION	LATITUDE (NAD 83)	LONGITUDE (NAD 83)
BEGIN	300+98.55	N 32°14'20.96"	W 103°43'16.77"
1	303+26.74	N 32°14'19.24"	W 103°43'18.50"
2	326+66.54	N 32°14'04.17"	W 103°42'57.83"
3	329+53.29	N 32°14'02.02"	W 103°43'00.00"
END	332+55.08	N 32°13'59.79"	W 103°43'02.35"

JAMES 19-20 FEDERAL SWD PIPELINE NETWORK			
SECTION CORNER	DESCRIPTION	LATITUDE (NAD 83)	LONGITUDE (NAD 83)
NW COR. SEC. 7, T24S, R32E	CORNER RE-ESTABLISHED	N 32°14'20.92"	W 103°43'22.75"
N 1/4 COR. SEC. 7, T24S, R32E	1916 BRASS CAP	N 32°14'21.15"	W 103°42'49.92"
NE COR. SEC. 7, T24S, R32E	1916 BRASS CAP	N 32°14'21.10"	W 103°42'19.04"
E 1/4 COR. SEC. 7, T24S, R32E	BRASS CAP W/ IRON PIPE	N 32°13'55.03"	W 103°42'19.14"
SE COR. SEC. 7, T24S, R32E	1940 BRASS CAP W/ CONCRETE	N 32°13'28.72"	W 103°42'19.10"
SW COR. SEC. 7, T24S, R32E	1916 BRASS CAP W/ 3" IRON PIPE	N 32°13'28.65"	W 103°43'22.76"
W 1/4 COR. SEC. 7, T24S, R32E	1916 BRASS CAP	N 32°13'54.78"	W 103°43'22.74"

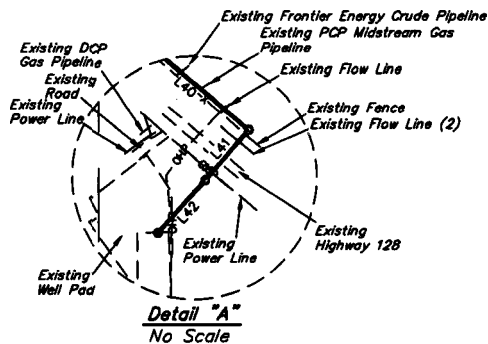

CERTIFICATE
THIS IS TO CERTIFY THAT THIS EASEMENT PLAT AND THE ACTUAL SURVEY ON THE GROUND UPON WHICH IT IS BASED WERE PERFORMED BY ME OR UNDER MY DIRECT SUPERVISION, THAT I AM RESPONSIBLE FOR THIS SURVEY, THAT THIS SURVEY MEETS THE MINIMUM STANDARDS FOR SURVEYING IN NEW MEXICO, AND THAT IT IS TRUE AND CORRECT TO THE BEST OF MY KNOWLEDGE AND BELIEF.

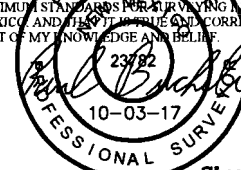

FILE: 62181-12

Sheet 2 of 2

NOTES:

CIMAREX ENERGY CO.
JAMES 19-20 FEDERAL SWD
PIPELINE NETWORK
SECTION 7, T24S, R32E, N.M.P.M.
LEA COUNTY, NEW MEXICO



UELS, LLC
Corporate Office * 85 South 200 East
Vernal, UT 84078 * (435) 789-1017

SURVEYED BY	J.A.V., R.D.	09-12-17	SCALE
DRAWN BY	L.W.	10-03-17	N/A
SWD PIPELINE R-O-W		EXHIBIT H	

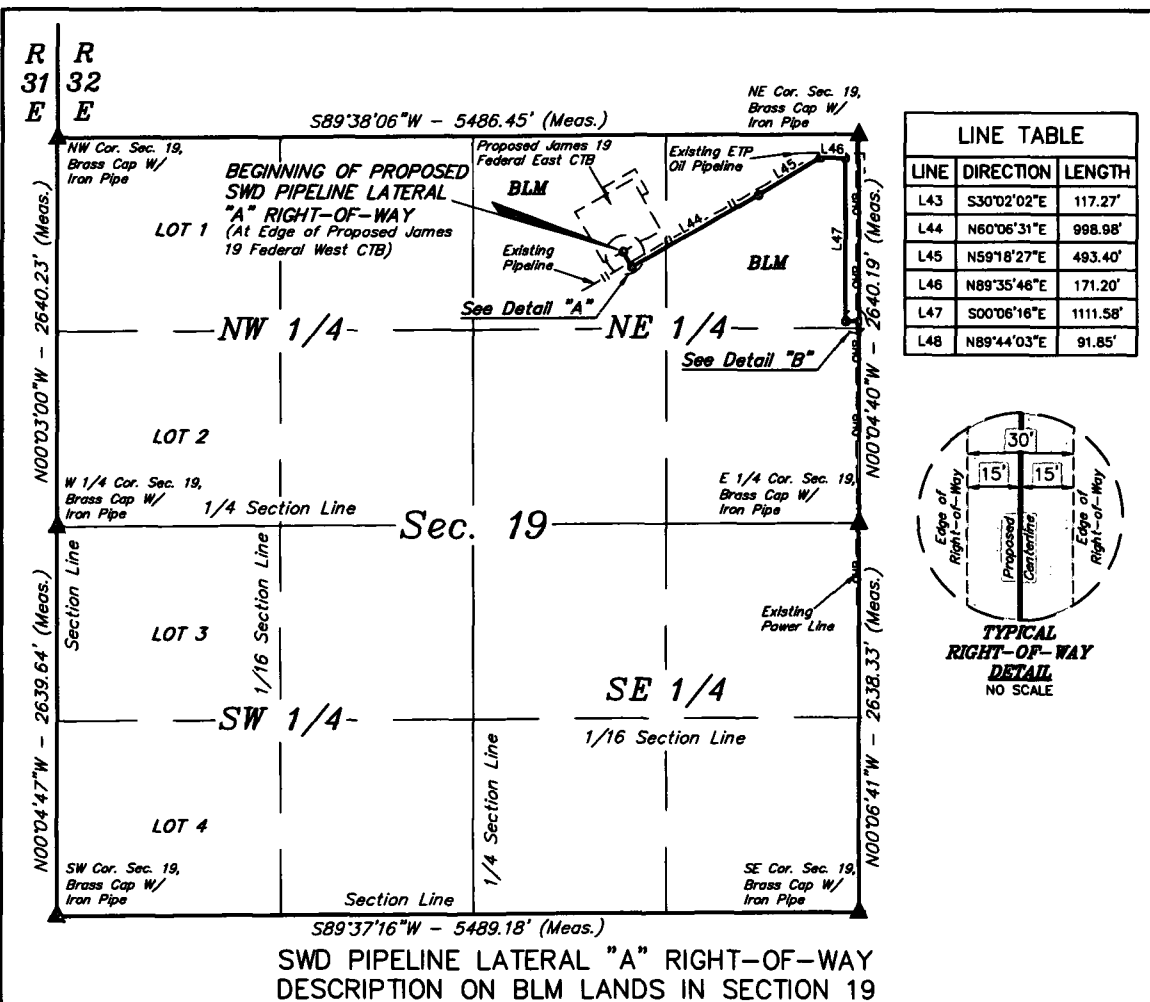

A 30' WIDE RIGHT-OF-WAY 15' ON EACH SIDE OF THE FOLLOWING DESCRIBED CENTERLINE.

BEGINNING AT A POINT IN THE NW 1/4 NE 1/4 OF SECTION 19, T23S, R32E, N.M.P.M., WHICH BEARS S63°22'37"W 1803.65' FROM THE NORTHEAST CORNER OF SAID SECTION 19, THENCE S30°02'02"E 117.27'; THENCE N60°06'31"E 998.98'; THENCE N59°18'27"E 493.40'; THENCE N89°35'46"E 171.20'; THENCE S00°06'16"E 1111.58'; THENCE N89°44'03"E 91.85' TO A POINT ON THE EAST LINE OF THE NE 1/4 NE 1/4 OF SAID SECTION 19, WHICH BEARS S00°04'40"E 1270.02' FROM THE NORTHEAST CORNER OF SAID SECTION 19. THE SIDE LINES OF SAID DESCRIBED RIGHT-OF-WAY BEING SHORTENED OR ELONGATED TO MEET THE GRANTOR'S PROPERTY LINES. BASIS OF BEARINGS IS A TRANSVERSE MERCATOR PROJECTION WITH A CENTRAL MERIDIAN OF W103°53'00". CONTAINS 2.055 ACRES MORE OR LESS.

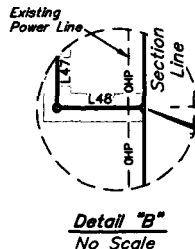
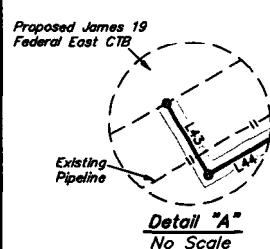

END OF PROPOSED SWD PIPELINE LATERAL "A" RIGHT-OF-WAY ON BLM LANDS IN SECTION 19 (At Section Line)

BEGINNING OF SWD PIPELINE LATERAL "A" BEARS S63°22'37"W 1803.65' FROM THE NORTHEAST CORNER OF SECTION 19, T23S, R32E, N.M.P.M.

END OF SWD PIPELINE LATERAL "A" ON BLM LANDS IN SECTION 19 BEARS S00°04'40"E 1270.02' FROM THE NORTHEAST CORNER OF SECTION 19, T23S, R32E, N.M.P.M.

ACREAGE / LENGTH TABLE-LATERAL "A"

	OWNERSHIP	FEET	RODS	ACRES
SEC. 19 (NE 1/4)	BLM	2984.27	180.87	2.055

▲ = SECTION CORNERS LOCATED.

NOTES:

* Basis of Bearings is a Transverse Mercator Projection with a Central Meridian of W103°53'00"

CERTIFICATE
THIS IS TO CERTIFY THAT THIS EASEMENT PLAT AND THE ACTUAL SURVEY ON THE GROUND UPON WHICH IT IS BASED WERE PERFORMED BY ME OR UNDER MY DIRECT SUPERVISION, THAT I AM RESPONSIBLE FOR THIS SURVEY, THAT THIS SURVEY MEETS THE MINIMUM STANDARDS FOR SURVEYING IN NEW MEXICO, AND THAT IT IS TRUE AND CORRECT TO THE BEST OF MY KNOWLEDGE AND BELIEF.

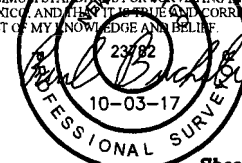

FILE: 62181-J1

Sheet 1 of 2



UELS, LLC
Corporate Office • 85 South 200 East
Vernal, UT 84078 • (435) 789-1017



CIMAREX ENERGY CO.

JAMES 19-20 FEDERAL SWD PIPELINE NETWORK
SECTION 19, T23S, R32E, N.M.P.M.
LEA COUNTY, NEW MEXICO

SURVEYED BY	J.A.V., R.D.	09-12-17	SCALE
DRAWN BY	L.W.	09-20-17	1" = 1000'
SWD PIPELINE R-O-W		EXHIBIT H	

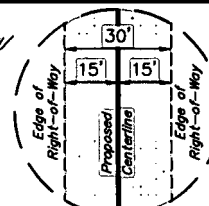
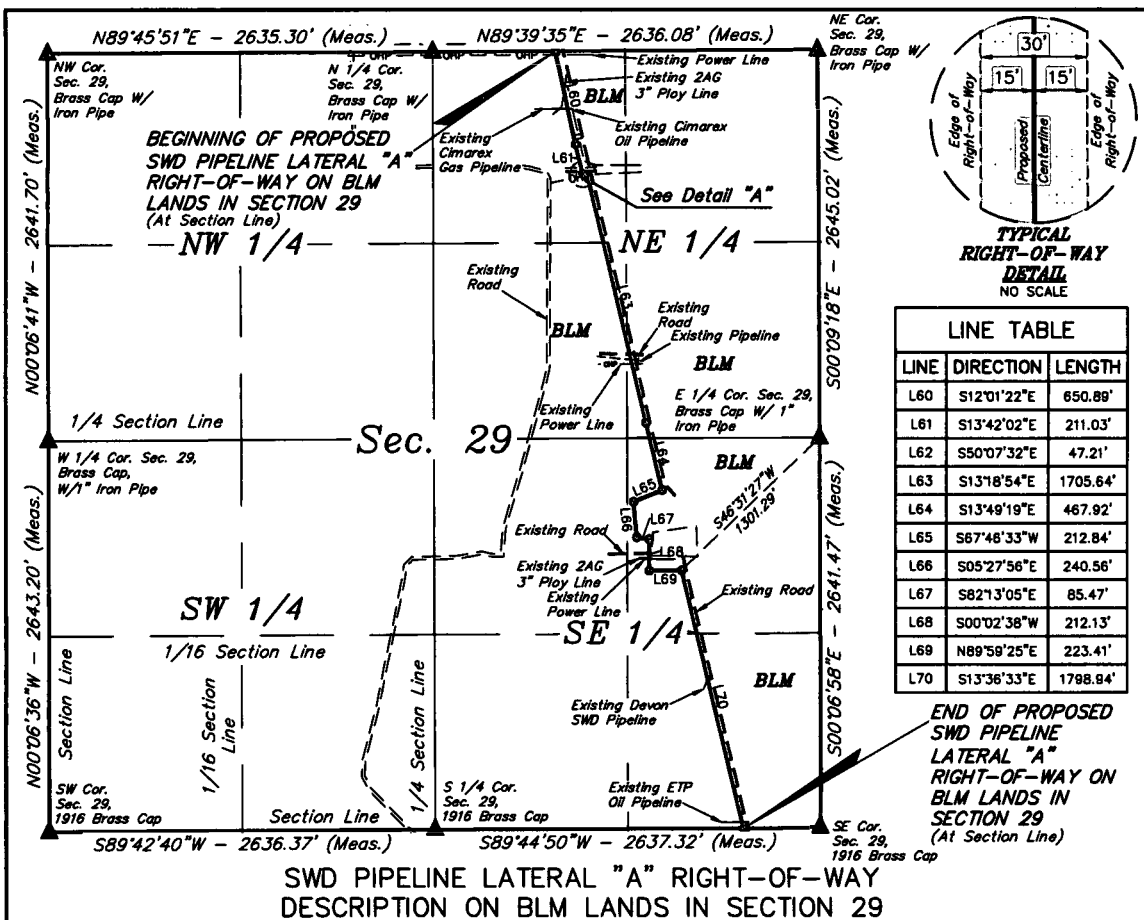

**TYPICAL
RIGHT-OF-WAY
DETAIL**
NO SCALE

LINE TABLE		
LINE	DIRECTION	LENGTH
L60	S12°01'22\"E	650.89'
L61	S13°42'02\"E	211.03'
L62	S50°07'32\"E	47.21'
L63	S13°18'54\"E	1705.64'
L64	S13°49'19\"E	467.92'
L65	S67°46'33\"W	212.84'
L66	S05°27'56\"E	240.56'
L67	S82°13'05\"E	85.47'
L68	S00°02'38\"W	212.13'
L69	N89°59'25\"E	223.41'
L70	S13°36'33\"E	1798.94'

**END OF PROPOSED
SWD PIPELINE
LATERAL "A"
RIGHT-OF-WAY ON
BLM LANDS IN
SECTION 29**
(At Section Line)

SWD PIPELINE LATERAL "A" RIGHT-OF-WAY DESCRIPTION ON BLM LANDS IN SECTION 29

A 30' WIDE RIGHT-OF-WAY 15' ON EACH SIDE OF THE FOLLOWING DESCRIBED CENTERLINE.

BEGINNING AT A POINT ON THE NORTH LINE OF THE NW 1/4 NE 1/4 OF SECTION 29, T23S, R32E, N.M.P.M., WHICH BEARS N89°39'35\"E 838.70' FROM THE NORTH 1/4 CORNER OF SAID SECTION 29, THENCE S12°01'22\"E 650.89'; THENCE S13°42'02\"E 211.03'; THENCE S50°07'32\"E 47.21'; THENCE S13°18'54\"E 1705.64'; THENCE S13°49'19\"E 467.92'; THENCE S67°46'33\"W 212.84'; THENCE S05°27'56\"E 240.56'; THENCE S82°13'05\"E 85.47'; THENCE S00°02'38\"W 212.13'; THENCE N89°59'25\"E 223.41'; THENCE S13°36'33\"E 1798.94' TO A POINT ON THE SOUTH LINE OF THE SE 1/4 SE 1/4 OF SAID SECTION 29, WHICH BEARS S89°44'50\"W 526.38' FROM THE SOUTHEAST CORNER OF SAID SECTION 29. THE SIDE LINES OF SAID DESCRIBED RIGHT-OF-WAY BEING SHORTENED OR ELONGATED TO MEET THE GRANTOR'S PROPERTY LINES. BASIS OF BEARINGS IS A TRANSVERSE MERCATOR PROJECTION WITH A CENTRAL MERIDIAN OF W103°53'00\". CONTAINS 4.033 ACRES MORE OR LESS.

BEGINNING OF SWD PIPELINE LATERAL "A" ON BLM LANDS IN SECTION 29 BEARS N89°39'35\"E 838.70' FROM THE NORTH 1/4 CORNER OF SECTION 29, T23S, R32E, N.M.P.M.

END OF SWD PIPELINE LATERAL "A" ON BLM LANDS IN SECTION 29 BEARS S89°44'50\"W 526.38' FROM THE SOUTHEAST CORNER OF SECTION 29, T23S, R32E, N.M.P.M.

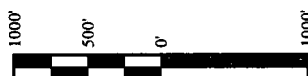
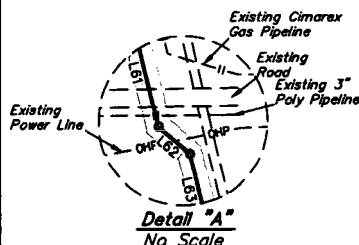

ACREAGE / LENGTH TABLE-LATERAL "A"				
	OWNERSHIP	FEET	RODS	ACRES
SEC. 29 (NE 1/4)	BLM	2725.74	165.20	1.877
SEC. 29 (SE 1/4)	BLM	3130.29	189.71	2.156
TOTAL		5856.03	354.91	4.033

▲ = SECTION CORNERS LOCATED.

FILE: 62181-L1

Sheet 1 of 2

NOTES:

* Basis of Bearings is a Transverse Mercator Projection with a Central Meridian of W103°53'00\"

N

CIMAREX ENERGY CO.

**JAMES 19-20 FEDERAL SWD PIPELINE NETWORK
SECTION 29, T23S, R32E, N.M.P.M.
LEA COUNTY, NEW MEXICO**

SURVEYED BY	J.A.V., R.D.	09-12-17	SCALE
DRAWN BY	L.W.	10-03-17	1" = 1000'
SWD PIPELINE R-O-W		EXHIBIT II	



UELS, LLC
Corporate Office * 85 South 200 East
Vernal, UT 84078 * (435) 789-1017

CERTIFICATE
THIS IS TO CERTIFY THAT THIS EASEMENT PLAT AND THE ACTUAL SURVEY ON THE GROUND UPON WHICH IT IS BASED WERE PERFORMED BY ME OR UNDER MY DIRECT SUPERVISION, THAT I AM RESPONSIBLE FOR THIS SURVEY, THAT THIS SURVEY MEETS THE MINIMUM STANDARDS FOR SURVEYING IN NEW MEXICO, AND THAT IT IS TRUE AND CORRECT TO THE BEST OF MY KNOWLEDGE AND BELIEF.

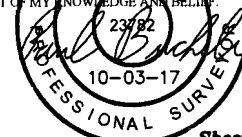

NW Cor.
Sec. 36,
Brass Cap
W/2" Iron Pipe

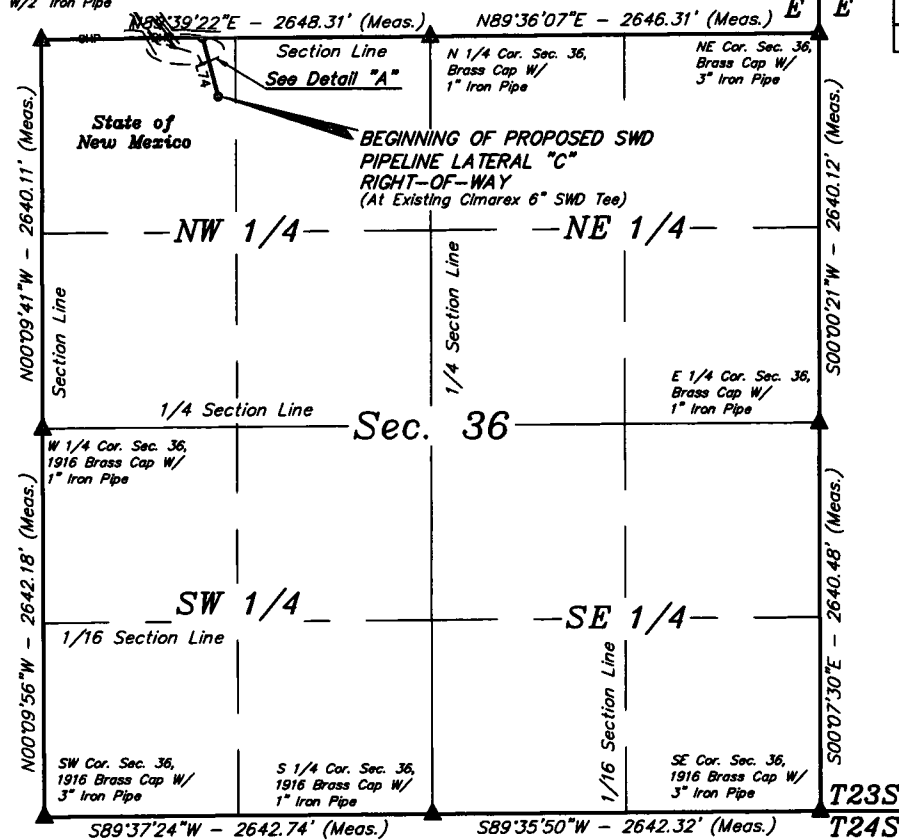

LINE TABLE		
LINE	DIRECTION	LENGTH
L74	N14°36'49"W	410.65'

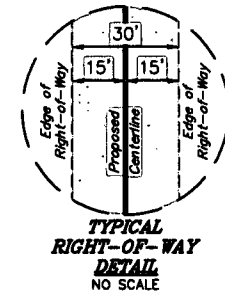

SWD PIPELINE LATERAL "C" RIGHT-OF-WAY DESCRIPTION ON STATE OF NEW MEXICO LANDS IN SECTION 36

A 30' WIDE RIGHT-OF-WAY 15' ON EACH SIDE OF THE FOLLOWING DESCRIBED CENTERLINE.

BEGINNING AT A POINT IN THE NW 1/4 NW 1/4 OF SECTION 36, T23S, R32E, N.M.P.M., WHICH BEARS S72°01'06"E 1265.77' FROM THE NORTHWEST CORNER OF SAID SECTION 36, THENCE N14°36'49"W 410.65' TO A POINT ON THE NORTH LINE OF THE NW 1/4 NW 1/4 OF SAID SECTION 36, WHICH BEARS N89°39'22"E 1100.36' FROM THE NORTHWEST CORNER OF SAID SECTION 23. THE SIDE LINES OF SAID DESCRIBED RIGHT-OF-WAY BEING SHORTENED OR ELONGATED TO MEET THE GRANTOR'S PROPERTY LINES. BASIS OF BEARINGS IS A TRANSVERSE MERCATOR PROJECTION WITH A CENTRAL MERIDIAN OF W103°53'00". CONTAINS 0.283 ACRES MORE OR LESS.

BEGINNING OF SWD PIPELINE LATERAL "C" BEARS S72°01'06"E 1265.77' FROM THE NORTHWEST CORNER OF SECTION 36, T23S, R32E, N.M.P.M.

END OF SWD PIPELINE LATERAL "C" ON STATE OF NEW MEXICO LANDS IN SECTION 36 BEARS N89°39'22"E 1100.36' FROM THE NORTHWEST CORNER OF SECTION 36, T23S, R32E, N.M.P.M.

END OF PROPOSED SWD PIPELINE LATERAL "C" RIGHT-OF-WAY ON STATE OF NEW MEXICO LANDS (At Section Line)

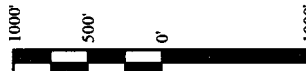
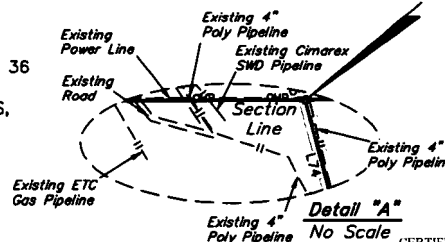

ACREAGE / LENGTH TABLE				
	OWNERSHIP	FEET	RODS	ACRES
SEC. 25 (NW 1/4 NW 1/4)	STATE OF NEW MEXICO	410.65	24.89	0.283

▲ = SECTION CORNERS LOCATED.

NOTES:

- Basis of Bearings is a Transverse Mercator Projection with a Central Meridian of W103°53'00"

FILE: 62181-M1

Sheet 1 of 2

CIMAREX ENERGY CO.

JAMES 19-20 FEDERAL SWD PIPELINE NETWORK
SECTION 36, T23S, R32E, N.M.P.M.
LEA COUNTY, NEW MEXICO

SURVEYED BY	J.A.V., R.D.	09-12-17	SCALE
DRAWN BY	L.W.	10-03-17	1" = 1000'
SWD PIPELINE R-O-W		EXHIBIT H	



UELS, LLC
Corporate Office * 85 South 200 East
Vernal, UT 84078 * (435) 789-1017

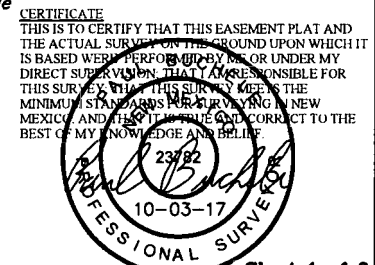

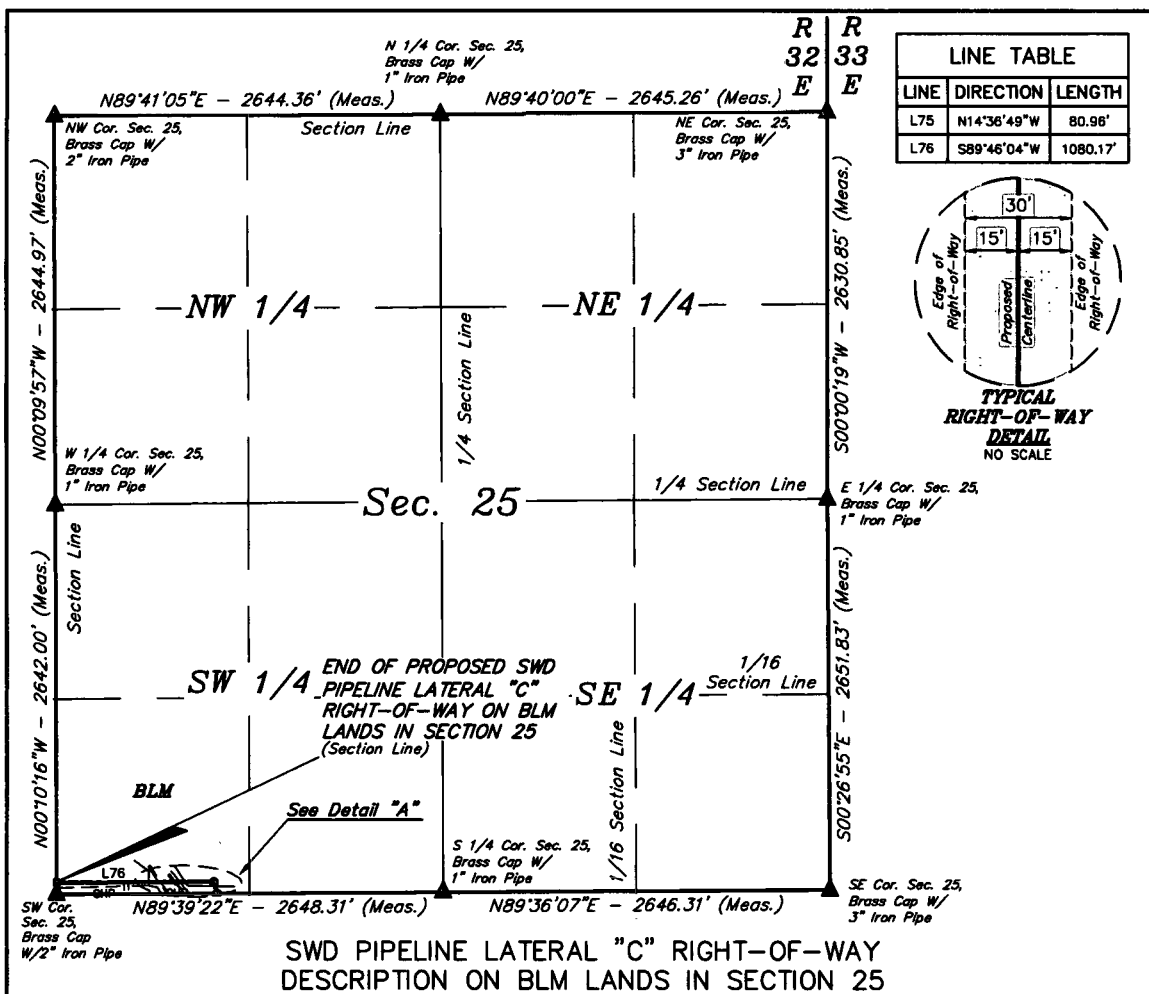

A 30' WIDE RIGHT-OF-WAY 15' ON EACH SIDE OF THE FOLLOWING DESCRIBED CENTERLINE.

BEGINNING AT A POINT ON THE SOUTH LINE OF THE SW 1/4 SW 1/4 OF SECTION 25, T23S, R32E, N.M.P.M., WHICH BEARS N89°39'22"E 1100.36' FROM THE SOUTHWEST CORNER OF SAID SECTION 25, THENCE N14°36'49"W 80.96'; THENCE S89°46'04"W 1080.17' TO A POINT ON THE WEST LINE OF THE SW 1/4 SW 1/4 OF SAID SECTION 25, WHICH BEARS N00°10'16"W 80.56' FROM THE SOUTHWEST CORNER OF SAID SECTION 25. THE SIDE LINES OF SAID DESCRIBED RIGHT-OF-WAY BEING SHORTENED OR ELONGATED TO MEET THE GRANTOR'S PROPERTY LINES. BASIS OF BEARINGS IS A TRANSVERSE MERCATOR PROJECTION WITH A CENTRAL MERIDIAN OF W103°53'00". CONTAINS 0.800 ACRES MORE OR LESS.

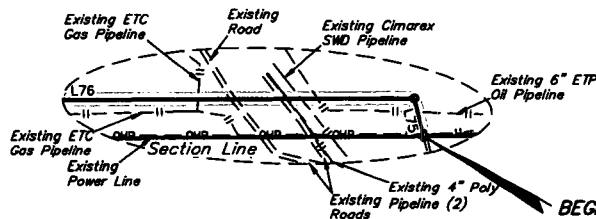

BEGINNING OF SWD PIPELINE LATERAL "C" ON BLM LANDS IN SECTION 25 BEARS N89°39'22"E 1100.36' FROM THE SOUTHWEST CORNER OF SECTION 25, T23S, R32E, N.M.P.M.

END OF SWD PIPELINE LATERAL "C" ON BLM LANDS IN SECTION 25 BEARS N00°10'16"W 80.56' FROM THE SOUTHWEST CORNER OF SECTION 25, T23S, R32E, N.M.P.M.

ACREAGE / LENGTH TABLE-LATERAL "C"

	OWNERSHIP	FEET	RODS	ACRES
SEC. 25 (SW 1/4)	BLM	1161.12	70.37	0.800

▲ = SECTION CORNERS LOCATED.

NOTES:

• Basis of Bearings is a Transverse Mercator Projection with a Central Meridian of W103°53'00"

CERTIFICATE

THIS IS TO CERTIFY THAT THIS EASEMENT PLAT AND THE ACTUAL SURVEY ON THE GROUND UPON WHICH IT IS BASED WERE PERFORMED BY ME OR UNDER MY DIRECT SUPERVISION, THAT I AM RESPONSIBLE FOR THIS SURVEY, THAT THIS SURVEY MEETS THE MINIMUM STANDARDS FOR SURVEYING IN NEW MEXICO, AND THAT IT IS TRUE AND CORRECT TO THE BEST OF MY KNOWLEDGE AND BELIEF.

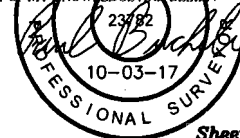

FILE: 62181-N1

Sheet 1 of 2

CIMAREX ENERGY CO.

JAMES 19-20 FEDERAL SWD PIPELINE NETWORK
SECTION 25, T23S, R32E, N.M.P.M.
LEA COUNTY, NEW MEXICO

SURVEYED BY	J.A.V., R.D.	09-12-17	SCALE
DRAWN BY	L.W.	10-03-17	1" = 1000'
SWD PIPELINE R-O-W		EXHIBIT II	



UELS, LLC
Corporate Office * 85 South 200 East
Vernal, UT 84078 * (435) 789-1017

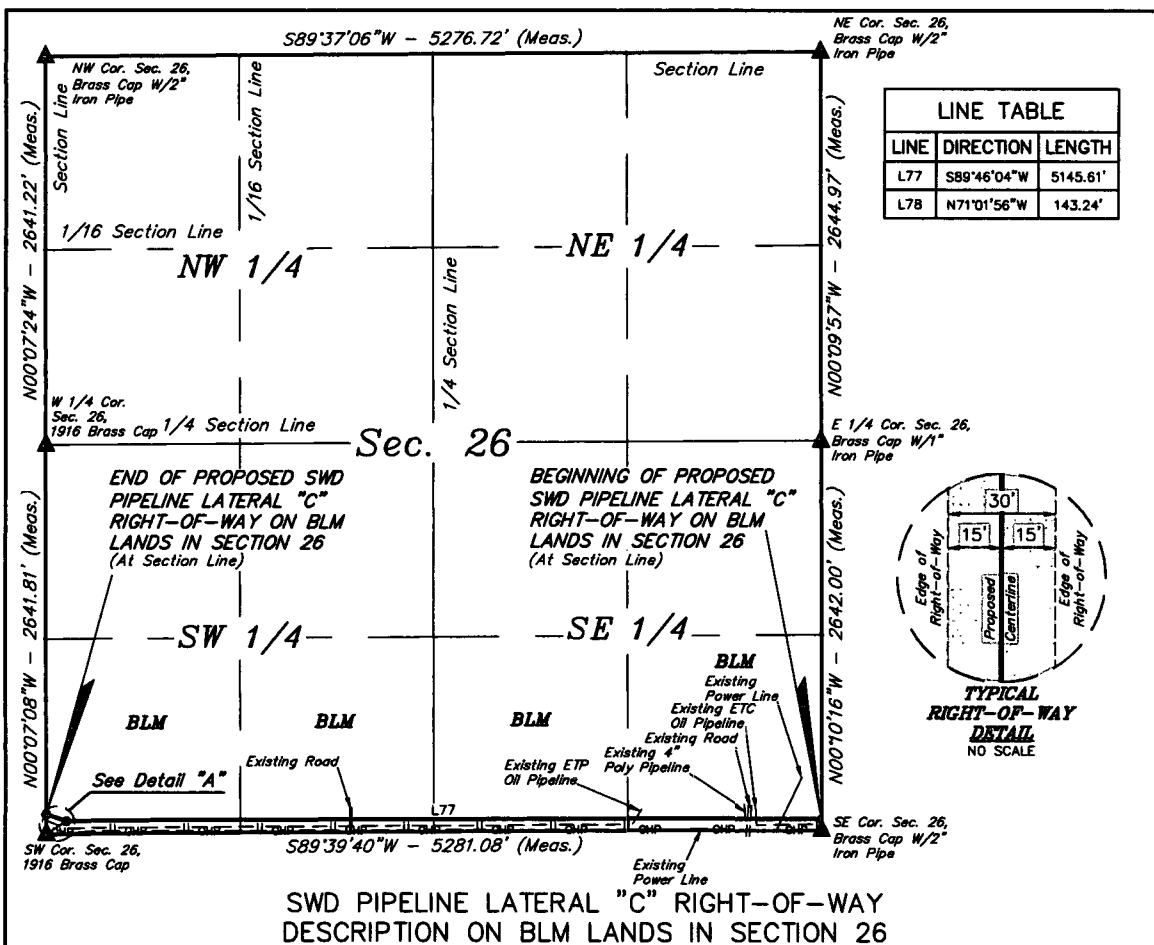

A 30' WIDE RIGHT-OF-WAY 15' ON EACH SIDE OF THE FOLLOWING DESCRIBED CENTERLINE.

BEGINNING AT A POINT ON THE EAST LINE OF THE SE 1/4 SE 1/4 OF SECTION 26, T23S, R32E, N.M.P.M., WHICH BEARS N00°10'16"W 80.56' FROM THE SOUTHEAST CORNER OF SAID SECTION 26, THENCE S89°46'04"W 5145.61'; THENCE N71°01'56"W 143.24' TO A POINT ON THE WEST LINE OF THE SW 1/4 SW 1/4 OF SAID SECTION 26, WHICH BEARS N00°07'08"W 137.49' FROM THE SOUTHWEST CORNER OF SAID SECTION 26. THE SIDE LINES OF SAID DESCRIBED RIGHT-OF-WAY BEING SHORTENED OR ELONGATED TO MEET THE GRANTOR'S PROPERTY LINES. BASIS OF BEARINGS IS A TRANSVERSE MERCATOR PROJECTION WITH A CENTRAL MERIDIAN OF W103°53'00". CONTAINS 3.642 ACRES MORE OR LESS.

BEGINNING OF SWD PIPELINE LATERAL "C" ON BLM LANDS IN SECTION 26 BEARS N00°10'16"W 80.56' FROM THE SOUTHEAST CORNER OF SECTION 26, T23S, R32E, N.M.P.M.

END OF SWD PIPELINE LATERAL "C" ON BLM LANDS IN SECTION 26 BEARS N00°07'08"W 137.49' FROM THE SOUTHWEST CORNER OF SECTION 26, T23S, R32E, N.M.P.M.

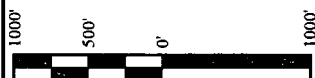
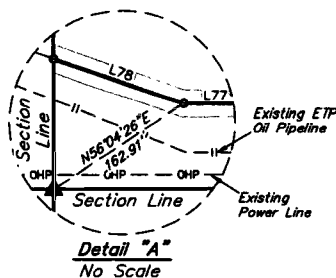

ACREAGE / LENGTH TABLE				
	OWNERSHIP	FEET	RODS	ACRES
SEC. 26 (SE 1/4)	BLM	2640.49	160.03	1.819
SEC. 26 (SW 1/4)	BLM	2648.37	160.51	1.824
TOTAL		5288.86	320.54	3.642

▲ = SECTION CORNERS LOCATED.

NOTES:

* Basis of Bearings is a Transverse Mercator Projection with a Central Meridian of W103°53'00"

FILE: 62181-01

Sheet 1 of 2



UELS, LLC
Corporate Office * 85 South 200 East
Vernal, UT 84078 * (435) 789-1017



CIMAREX ENERGY CO.

JAMES 19-20 FEDERAL SWD PIPELINE NETWORK
SECTION 26, T23S, R32E, N.M.P.M.
LEA COUNTY, NEW MEXICO

SURVEYED BY	J.A.V., R.D.	09-12-17	SCALE
DRAWN BY	L.W.	10-03-17	1" = 1000'
SWD PIPELINE R-O-W		EXHIBIT H	

CERTIFICATE
THIS IS TO CERTIFY THAT THIS EASEMENT PLAT AND THE ACTUAL SURVEY ON THE GROUND UPON WHICH IT IS BASED WERE PERFORMED BY ME OR UNDER MY DIRECT SUPERVISION, THAT I AM RESPONSIBLE FOR THIS SURVEY, THAT THIS SURVEY MEETS THE MINIMUM STANDARDS FOR SURVEYING IN NEW MEXICO, AND THAT IT IS TRUE AND CORRECT TO THE BEST OF MY KNOWLEDGE AND BELIEF.

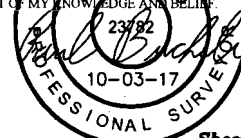

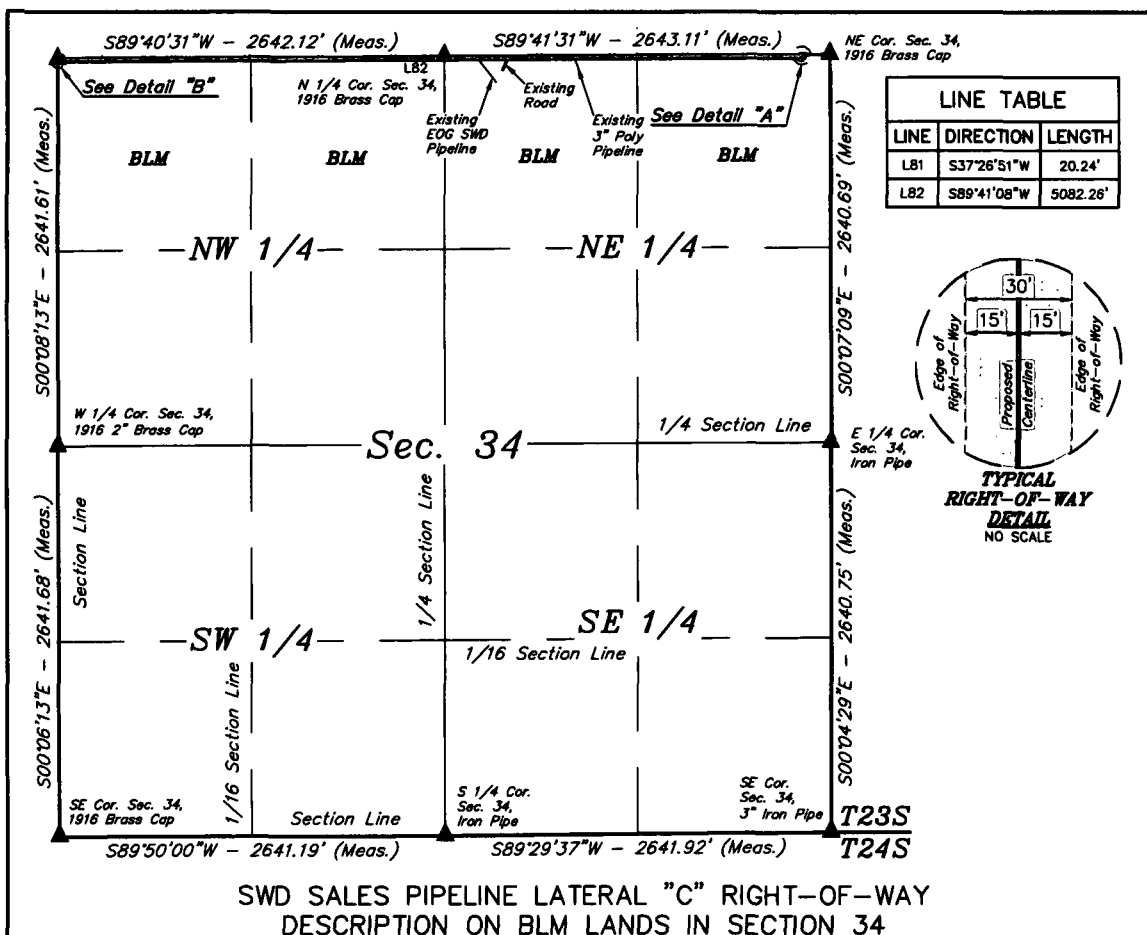

SWD SALES PIPELINE LATERAL "C" RIGHT-OF-WAY DESCRIPTION ON BLM LANDS IN SECTION 34

A 30' WIDE RIGHT-OF-WAY 15' ON EACH SIDE OF THE FOLLOWING DESCRIBED CENTERLINE.

BEGINNING AT A POINT ON THE NORTH LINE OF THE NE 1/4 NE 1/4 OF SECTION 34, T23S, R32E, N.M.P.M., WHICH BEARS S89°41'31"W 190.63' FROM THE NORTHWEST CORNER OF SAID SECTION 36, THENCE S37°26'51"W 20.24'; THENCE S89°41'08"W 5082.26' TO A POINT ON THE WEST LINE OF THE NW 1/4 NW 1/4 OF SAID SECTION 34, WHICH BEARS S00°08'05"E 15.80' FROM THE NORTHWEST CORNER OF SAID SECTION 23. THE SIDE LINES OF SAID DESCRIBED RIGHT-OF-WAY BEING SHORTENED OR ELONGATED TO MEET THE GRANTOR'S PROPERTY LINES. BASIS OF BEARINGS IS A TRANSVERSE MERCATOR PROJECTION WITH A CENTRAL MERIDIAN OF W103°53'00". CONTAINS 3.514 ACRES MORE OR LESS.

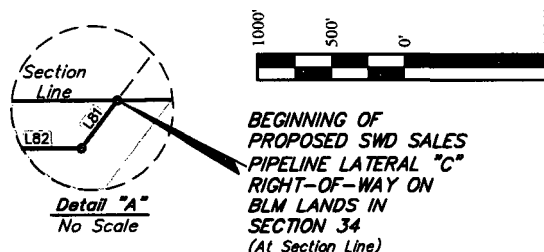
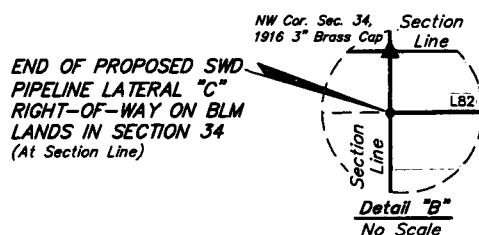

BEGINNING OF SWD SALES PIPELINE LATERAL "C" ON BLM LANDS IN SECTION 34 BEARS S89°41'31"W 190.63' FROM THE NORTHEAST CORNER OF SECTION 34, T23S, R32E, N.M.P.M.

END OF SWD SALES PIPELINE LATERAL "C" ON BLM LANDS IN SECTION 34 BEARS S00°08'05"E 15.80' FROM THE NORTHWEST CORNER OF SECTION 34, T23S, R32E, N.M.P.M.

ACREAGE / LENGTH TABLE				
	OWNERSHIP	FEET	RODS	ACRES
SEC. 34 (NE 1/4)	BLM	2460.38	149.11	1.694
SEC. 34 (SE 1/4)	BLM	2642.11	160.13	1.820
TOTAL		5102.49	309.16	3.514

▲ = SECTION CORNERS LOCATED.

NOTES:

* Basis of Bearings is a Transverse Mercator Projection with a Central Meridian of W103°53'00"

FILE: 62181-P1

CIMAREX ENERGY CO.

JAMES 19-20 FEDERAL SWD PIPELINE NETWORK
SECTION 34, T23S, R32E, N.M.P.M.
LEA COUNTY, NEW MEXICO

SURVEYED BY	J.A.V., R.D.	09-12-17	SCALE
DRAWN BY	L.W.	10-03-17	1" = 1000'
SWD PIPELINE R-O-W		EXHIBIT H	



UELS, LLC
Corporate Office * 85 South 200 East
Vernal, UT 84078 * (435) 789-1017

CERTIFICATE
THIS IS TO CERTIFY THAT THIS EASEMENT PLAT AND THE ACTUAL SURVEY ON THE GROUND UPON WHICH IT IS BASED WERE PERFORMED BY ME OR UNDER MY DIRECT SUPERVISION, THAT I AM RESPONSIBLE FOR THIS SURVEY, THAT THIS SURVEY MEETS THE MINIMUM STANDARDS FOR SURVEYING IN NEW MEXICO, AND THAT IT IS TRUE AND CORRECT TO THE BEST OF MY KNOWLEDGE AND BELIEF.

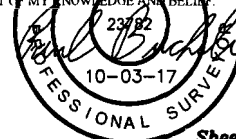

Sheet 1 of 2



U.S. Department of the Interior
BUREAU OF LAND MANAGEMENT

PWD Data Report

01/31/2019

Section 1 - General

Would you like to address long-term produced water disposal? NO

Section 2 - Lined Pits

Would you like to utilize Lined Pit PWD options? NO

Produced Water Disposal (PWD) Location:

PWD surface owner:

PWD disturbance (acres):

Lined pit PWD on or off channel:

Lined pit PWD discharge volume (bbl/day):

Lined pit specifications:

Pit liner description:

Pit liner manufacturers information:

Precipitated solids disposal:

Describe precipitated solids disposal:

Precipitated solids disposal permit:

Lined pit precipitated solids disposal schedule:

Lined pit precipitated solids disposal schedule attachment:

Lined pit reclamation description:

Lined pit reclamation attachment:

Leak detection system description:

Leak detection system attachment:

Lined pit Monitor description:

Lined pit Monitor attachment:

Lined pit: do you have a reclamation bond for the pit?

Is the reclamation bond a rider under the BLM bond?

Lined pit bond number:

Lined pit bond amount:

Additional bond information attachment:

Section 3 - Unlined Pits

Would you like to utilize Unlined Pit PWD options? NO

Produced Water Disposal (PWD) Location:

PWD surface owner:

PWD disturbance (acres):

Unlined pit PWD on or off channel:

Unlined pit PWD discharge volume (bbl/day):

Unlined pit specifications:

Precipitated solids disposal:

Describe precipitated solids disposal:

Precipitated solids disposal permit:

Unlined pit precipitated solids disposal schedule:

Unlined pit precipitated solids disposal schedule attachment:

Unlined pit reclamation description:

Unlined pit reclamation attachment:

Unlined pit Monitor description:

Unlined pit Monitor attachment:

Do you propose to put the produced water to beneficial use?

Beneficial use user confirmation:

Estimated depth of the shallowest aquifer (feet):

Does the produced water have an annual average Total Dissolved Solids (TDS) concentration equal to or less than that of the existing water to be protected?

TDS lab results:

Geologic and hydrologic evidence:

State authorization:

Unlined Produced Water Pit Estimated percolation:

Unlined pit: do you have a reclamation bond for the pit?

Is the reclamation bond a rider under the BLM bond?

Unlined pit bond number:

Unlined pit bond amount:

Additional bond information attachment:

Section 4 - Injection

Would you like to utilize Injection PWD options? NO

Produced Water Disposal (PWD) Location:

PWD surface owner:

PWD disturbance (acres):

Injection PWD discharge volume (bbl/day):

Injection well mineral owner:

Injection well type:

Injection well number:

Injection well name:

Assigned injection well API number?

Injection well API number:

Injection well new surface disturbance (acres):

Minerals protection information:

Mineral protection attachment:

Underground Injection Control (UIC) Permit?

UIC Permit attachment:

Section 5 - Surface Discharge

Would you like to utilize Surface Discharge PWD options? NO

Produced Water Disposal (PWD) Location:

PWD surface owner:

PWD disturbance (acres):

Surface discharge PWD discharge volume (bbl/day):

Surface Discharge NPDES Permit?

Surface Discharge NPDES Permit attachment:

Surface Discharge site facilities information:

Surface discharge site facilities map:

Section 6 - Other

Would you like to utilize Other PWD options? NO

Produced Water Disposal (PWD) Location:

PWD surface owner:

PWD disturbance (acres):

Other PWD discharge volume (bbl/day):

Other PWD type description:

Other PWD type attachment:

Have other regulatory requirements been met?

Other regulatory requirements attachment:



**U.S. Department of the Interior
BUREAU OF LAND MANAGEMENT**

Bond Info Data Report

01/31/2019

Bond Information

Federal/Indian APD: FED

BLM Bond number: NMB001188

BIA Bond number:

Do you have a reclamation bond? NO

Is the reclamation bond a rider under the BLM bond?

Is the reclamation bond BLM or Forest Service?

BLM reclamation bond number:

Forest Service reclamation bond number:

Forest Service reclamation bond attachment:

Reclamation bond number:

Reclamation bond amount:

Reclamation bond rider amount:

Additional reclamation bond information attachment:

Operator Name: CIMAREX ENERGY COMPANY

Well Name: JAMES 19 FEDERAL

Well Number: 48H

	NS-Foot	NS Indicator	EW-Foot	EW Indicator	Twsp	Range	Section	Aliquot/Lot/Tract	Latitude	Longitude	County	State	Meridian	Lease Type	Lease Number	Elevation	MD	TVD
EXIT Leg #1	330	FSL	590	FEL	23S	32E	19	Aliquot SESE	32.28365 9	- 103.7071 18	LEA	NEW MEXI CO	NEW MEXI CO	F	NMNM 055953 9	- 548 4	138 74	913 5
BHL Leg #1	330	FSL	590	FEL	23S	32E	19	Aliquot SESE	32.28365 9	- 103.7071 18	LEA	NEW MEXI CO	NEW MEXI CO	F	NMNM 055953 9	- 548 4	138 74	913 5

Cimarex James 19 Federal 48H Rev1 RM 10Nov17 Anti-Collision Summary Report

Analysis Date-24hr Time: November 13, 2017 - 08:52

Client: Cimarex
 Field: NM Lea County (NAD 83)
 Structure: Cimarex James 19 Federal 48H
 Slot: Cimarex James 19 Federal 48H
 Well: Cimarex James 19 Federal 48H
 Borehole: Original Borehole
 Scan MD Range: 0.00ft - 13873.63ft

Analysis Method: 3D Least Distance
 Reference Trajectory: Cimarex James 19 Federal 48H Rev1 RM 10Nov17 (Def Plan)
 Depth Interval: Every 10.00 Measured Depth (ft)
 Rule Set: NAL Procedure: D&M AntiCollision Standard S002
 Min Pts: All local minima indicated.
 Version / Patch: 2.10.565.0
 Database \ Project: US1153APP452.dir.slb.com\drilling-NM Lea County 2.10

Trajectory Error Model: ISCWSAD 3-D 95.000% Confidence 2.7955 sigma, for subject well. For offset wells, error model version is specified with each well respectively.

Offset Trajectories Summary

Offset Selection Criteria

Wellhead distance scan: Not performed!
 Selection filters: Definitive Surveys - Definitive Plans - Definitive surveys exclude definitive plans
 - All Non-Def Surveys when no Def-Survey is set in a borehole - All Non-Def Plans when no Def-Plan is set in a borehole

Offset Trajectory	Separation			Allow Dev. (ft)	Sep. Fact.	Controlling Rule	Reference Trajectory		Risk Level			Alert	Status
	Ct-Ct (ft)	MAS (ft)	EOU (ft)				MD (ft)	TVD (ft)	Alert	Minor	Major		

Results highlighted: Sep-Factor separation <= 1.50 ft

Cimarex James 19 Federal
 48H Rev1 RM 10Nov17 (Def Plan)

19.95	16.46	17.45	3.49	N/A	MAS = 5.02 (m)	0.00	0.00	CtCt<=15m<15.00				Warning Alert	
19.95	16.46	17.45	3.49	13091.66	MAS = 5.02 (m)	24.00	24.00					Enter Alert	
17.28	16.96	5.14	0.33	1.53	OSF1.50	1830.00	1830.00					WRP	
17.31	17.03	5.12	0.28	1.53	OSF1.50	1860.00	1860.00					MinPt-CtCt	
17.33	17.06	5.13	0.28	1.53	OSF1.50	1870.00	1870.00					MINPT-O-EOU	
61.09	20.14	46.83	40.95	4.98	OSF1.50	3280.00	3257.66	OSF>5.00				MinPts	
209.96	56.69	171.34	153.28	5.74	OSF1.50	8770.00	8759.60					Exit Alert	
209.53	90.76	235.19	205.77	5.00	OSF1.50	10700.00	9135.00	OSF<5.00				MinPts	
296.53	231.67	141.25	64.86	1.92	OSF1.50	13873.63	9135.00					Enter Alert	
												MinPts	

Cimarex James 19 Federal
 47H Rev1 RM 10-Nov-17 (Def Plan)

19.95	16.45	17.45	3.50	N/A	MAS = 5.02 (m)	0.00	0.00	CtCt<=15m<15.00				Warning Alert	
19.94	16.45	17.44	3.49	N/A	MAS = 5.02 (m)	24.00	24.00					Enter Alert	
19.94	16.45	8.41	3.49	1.93	MAS = 5.02 (m)	1500.00	1500.00					WRP	
19.96	16.45	8.37	3.50	1.92	MAS = 5.02 (m)	1510.00	1510.00					MinPts	
20.09	16.45	8.41	3.64	1.82	MAS = 5.02 (m)	1530.00	1530.00					MINPT-O-EOU	
55.33	18.68	42.05	36.66	4.90	OSF1.50	1960.00	1960.00	OSF>5.00				MinPt-O-SF	
251.00	36.84	226.21	214.76	10.88	OSF1.50	5009.27	5000.00					Exit Alert	
560.24	60.27	519.22	499.90	14.48	OSF1.50	8690.00	8680.38					MinPt-O-SF	
560.26	60.29	519.23	499.90	14.48	OSF1.50	8700.00	8690.37					MinPts	
598.23	57.19	559.27	541.04	16.34	OSF1.50	9417.14	9135.00					MinPt-O-SF	
598.23	181.39	476.47	416.83	5.00	OSF1.50	12200.00	9135.00	OSF<5.00				MinPt-CtCt	
598.26	271.08	416.71	327.16	3.33	OSF1.50	13873.63	9135.00					Enter Alert	
												MinPts	