

UNITED STATES  
DEPARTMENT OF THE INTERIOR  
BUREAU OF LAND MANAGEMENT  
**APPLICATION FOR PERMIT TO DRILL OR REENTER**

RECEIVED

FEB 28 2019

HOBBES OGD

FORM APPROVED  
OMB No. 1004-0137  
Expires: January 31, 2018

1a. Type of work: <input checked="" type="checkbox"/> DRILL <input type="checkbox"/> REENTER		5. Lease Serial No. NMNM136223
1b. Type of Well: <input checked="" type="checkbox"/> Oil Well <input type="checkbox"/> Gas Well <input type="checkbox"/> Other		6. If Indian, Allottee or Tribe Name
1c. Type of Completion: <input type="checkbox"/> Hydraulic Fracturing <input checked="" type="checkbox"/> Single Zone <input type="checkbox"/> Multiple Zone		7. If Unit or CA Agreement, Name and No.
2. Name of Operator ENERGEN RESOURCES CORPORATION (102928)		8. Lease Name and Well No. PITCHBLEND FED 24-25 FEA 603H (325019)
3a. Address 3510 North A Street Bldg A & B Midland TX 79705	3b. Phone No. (include area code) (432)687-1155	9. API Well No. 30-024-45866 (17980)
4. Location of Well (Report location clearly and in accordance with any State requirements. *) At surface LOT G / 1572 FNL / 2005 FEL / LAT 32.118877 / LONG -103.4216176 At proposed prod. zone LOT O / 100 FSL / 2310 FEL / LAT 32.0944404 / LONG -103.4226032		10. Field and Pool, or Exploratory Wildcat DOGIE DRAW- WC
14. Distance in miles and direction from nearest town or post office* 8.6 miles		11. Sec., T. R. M. or Blk. and Survey or Area SEC 24 / T25S / R34E / NMP
15. Distance from proposed* location to nearest property or lease line, ft. (Also to nearest drig. unit line, if any) 250 feet	16. No of acres in lease 2160.08	12. County or Parish LEA
18. Distance from proposed location* to nearest well, drilling, completed, applied for, on this lease, ft. 50 feet	19. Proposed Depth 12685 feet / 21075 feet	13. State NM
21. Elevations (Show whether DF, KDB, RT, GL, etc.) 3354 feet	22. Approximate date work will start* 01/01/2019	17. Spacing Unit dedicated to this well 280
23. Estimated duration 60 days		20. BLM/BIA Bond No. in file FED: NM2707
24. Attachments		

The following, completed in accordance with the requirements of Onshore Oil and Gas Order No. 1, and the Hydraulic Fracturing rule per 43 CFR 3162.3-3 (as applicable)

- |  |   |
|--|---|
| 1. Well plat certified by a registered surveyor.   | 4. Bond to cover the operations unless covered by an existing bond on file (see Item 20 above). |
| 2. A Drilling Plan.  | 5. Operator certification.  |
| 3. A Surface Use Plan (if the location is on National Forest System Lands, the SUPO must be filed with the appropriate Forest Service Office). | 6. Such other site specific information and/or plans as may be requested by the BLM.            |

25. Signature (Electronic Submission)	Name (Printed/Typed) Jenifer Sorley / Ph: (432)818-1732	Date 06/07/2018
Title Asst Supervisor Regulatory Compliance		
Approved by (Signature) (Electronic Submission)	Name (Printed/Typed) Cody Layton / Ph: (575)234-5959	Date 02/07/2019
Title Assistant Field Manager Lands & Minerals		
Office CARLSBAD		

Application approval does not warrant or certify that the applicant holds legal or equitable title to those rights in the subject lease which would entitle the applicant to conduct operations thereon.

Conditions of approval, if any, are attached.

Title 18 U.S.C. Section 1001 and Title 43 U.S.C. Section 1212, make it a crime for any person knowingly and willfully to make to any department or agency of the United States any false, fictitious or fraudulent statements or representations as to any matter within its jurisdiction.

SCP Rec 02/07/19



K2  
02/01/19

## INSTRUCTIONS

**GENERAL:** This form is designed for submitting proposals to perform certain well operations, as indicated on Federal and Indian lands and leases for action by appropriate Federal agencies, pursuant to applicable Federal laws and regulations. Any necessary special instructions concerning the use of this form and the number of copies to be submitted, particularly with regard to local, area, or regional procedures and practices, either are shown below or will be issued by, or may be obtained from local Federal offices.

**ITEM I:** If the proposal is to redrill to the same reservoir at a different subsurface location or to a new reservoir, use this form with appropriate notations. Consult applicable Federal regulations concerning subsequent work proposals or reports on the well.

**ITEM 4:** Locations on Federal or Indian land should be described in accordance with Federal requirements. Consult local Federal offices for specific instructions.

**ITEM 14:** Needed only when location of well cannot readily be found by road from the land or lease description. A plat, or plats, separate or on the reverse side, showing the roads to, and the surveyed location of, the well, and any other required information, should be furnished when required by Federal agency offices.

**ITEMS 15 AND 18:** If well is to be, or has been directionally drilled, give distances for subsurface location of hole in any present or objective productive zone.

**ITEM 22:** Consult applicable Federal regulations, or appropriate officials, concerning approval of the proposal before operations are started.

**ITEM 24:** If the proposal will involve hydraulic fracturing operations, you must comply with 43 CFR 3162.3-3, including providing information about the protection of usable water. Operators should provide the best available information about all formations containing water and their depths. This information could include data and interpretation of resistivity logs run on nearby wells. Information may also be obtained from state or tribal regulatory agencies and from local BLM offices.

## NOTICES

The Privacy Act of 1974 and regulation in 43 CFR 2.48( d) provide that you be furnished the following information in connection with information required by this application.

**AUTHORITY:** 30 U.S.C. 181 et seq., 25 U.S.C. 396; 43 CFR 3160

**PRINCIPAL PURPOSES:** The information will be used to: (1) process and evaluate your application for a permit to drill a new oil, gas, or service well or to reenter a plugged and abandoned well; and (2) document, for administrative use, information for the management, disposal and use of National Resource Lands and resources including (a) analyzing your proposal to discover and extract the Federal or Indian resources encountered; (b) reviewing procedures and equipment and the projected impact on the land involved; and (c) evaluating the effects of the proposed operation on the surface and subsurface water and other environmental impacts.

**ROUTINE USE:** Information from the record and/or the record will be transferred to appropriate Federal, State, and local or foreign agencies, when relevant to civil, criminal or regulatory investigations or prosecution, in connection with congressional inquiries and for regulatory responsibilities.

**EFFECT OF NOT PROVIDING INFORMATION:** Filing of this application and disclosure of the information is mandatory only if you elect to initiate a drilling or reentry operation on an oil and gas lease.

The Paperwork Reduction Act of 1995 requires us to inform you that:

The BLM connects this information to an evaluation of the technical, safety, and environmental factors involved with drilling for oil and/or gas on Federal and Indian oil and gas leases. This information will be used to analyze and approve applications. Response to this request is mandatory only if the operator elects to initiate drilling or reentry operations on an oil and gas lease. The BLM would like you to know that you do not have to respond to this or any other Federal agency-sponsored information collection unless it displays a currently valid OMB control number.

**BURDEN HOURS STATEMENT:** Public reporting burden for this form is estimated to average 8 hours per response, including the time for reviewing instructions, gathering and maintaining data, and completing and reviewing the form. Direct comments regarding the burden estimate or any other aspect of this form to U.S. Department of the Interior, Bureau of Land Management (1004-0137), Bureau Information Connection Clearance Officer (WO-630), 1849 C Street, N.W., Mail Stop 401 LS, Washington, D.C. 20240.

## **Additional Operator Remarks**

### **Location of Well**

1. SHL: LOT G / 1572 FNL / 2005 FEL / TWSP: 25S / RANGE: 34E / SECTION: 24 / LAT: 32.118877 / LONG: -103.4216176 ( TVD: 0 feet, MD: 0 feet )

PPP: LOT G / 1421 FNL / 2310 FEL / TWSP: 25S / RANGE: 34E / SECTION: 24 / LAT: 32.1192912 / LONG: -103.422603 ( TVD: 12685 feet, MD: 13093 feet )

BHL: LOT O / 100 FSL / 2310 FEL / TWSP: 25S / RANGE: 34E / SECTION: 25 / LAT: 32.0944404 / LONG: -103.4226032 ( TVD: 12685 feet, MD: 21075 feet )

## **BLM Point of Contact**

Name: Candy Vigil

Title: Admin Support Assistant

Phone: 5752345982

Email: cvigil@blm.gov

## **Review and Appeal Rights**

A person contesting a decision shall request a State Director review. This request must be filed within 20 working days of receipt of the Notice with the appropriate State Director (see 43 CFR 3165.3). The State Director review decision may be appealed to the Interior Board of Land Appeals, 801 North Quincy Street, Suite 300, Arlington, VA 22203 (see 43 CFR 3165.4). Contact the above listed Bureau of Land Management office for further information.

## PECOS DISTRICT DRILLING CONDITIONS OF APPROVAL

<b>OPERATOR'S NAME:</b>	<b>Energen Resources Corporation</b>
<b>LEASE NO.:</b>	<b>NMNM-136223</b>
<b>WELL NAME &amp; NO.:</b>	<b>Pitchblende Fed 24-25 603H</b>
<b>SURFACE HOLE FOOTAGE:</b>	<b>1572' FNL &amp; 2005' FEL</b>
<b>BOTTOM HOLE FOOTAGE</b>	<b>0100' FSL &amp; 2310' FEL Sec. 25, T. 25 S., R 34 E.</b>
<b>LOCATION:</b>	<b>Section 24, T. 25 S., R 34 E., NMPM</b>
<b>COUNTY:</b>	<b>County, New Mexico</b>

### A. DRILLING OPERATIONS REQUIREMENTS

The BLM is to be notified in advance for a representative to witness:

- a. Spudding well (minimum of 24 hours)
- b. Setting and/or Cementing of all casing strings (minimum of 4 hours)
- c. BOPE tests (minimum of 4 hours)

☐ **Lea County**

Call the Hobbs Field Station, 414 West Taylor, Hobbs NM 88240,  
(575) 3933612

1. **Hydrogen Sulfide (H<sub>2</sub>S) monitors shall be installed prior to drilling out the surface shoe. If H<sub>2</sub>S is detected in concentrations greater than 100 ppm, the Hydrogen Sulfide area shall meet Onshore Order 6 requirements, which includes equipment and personnel/public protection items. If Hydrogen Sulfide is encountered, provide measured values and formations to the BLM.**
2. Unless the production casing has been run and cemented or the well has been properly plugged, the drilling rig shall not be removed from over the hole without prior approval. **If the drilling rig is removed without approval – an Incident of Non-Compliance will be written and will be a “Major” violation.**
3. Floor controls are required for 3M or Greater systems. These controls will be on the rig floor, unobstructed, readily accessible to the driller and will be operational at all times during drilling and/or completion activities. Rig floor is defined as the area immediately around the rotary table; the area immediately above the substructure on which the draw works is located, this does not include the dog house or stairway area.

4. The record of the drilling rate along with the GR/N well log run from TD to surface (horizontal well – vertical portion of hole) shall be submitted to the BLM office as well as all other logs run on the borehole 30 days from completion. If available, a digital copy of the logs is to be submitted in addition to the paper copies. The Rustler top and top and bottom of Salt are to be recorded on the Completion Report.

## **B. CASING**

Changes to the approved APD casing program need prior approval if the items substituted are of lesser grade or different casing size or are Non-API. The Operator can exchange the components of the proposal with that of superior strength (i.e. changing from J-55 to N-80, or from 36# to 40#). Changes to the approved cement program need prior approval if the altered cement plan has less volume or strength or if the changes are substantial (i.e. Multistage tool, ECP, etc.). The initial wellhead installed on the well will remain on the well with spools used as needed.

Centralizers required on surface casing per Onshore Order 2.III.B.1.f.

### **Wait on cement (WOC) for Water Basin:**

After cementing but before commencing any tests, the casing string shall stand cemented under pressure until both of the following conditions have been met: 1) cement reaches a minimum compressive strength of 500 psi at the shoe, 2) until cement has been in place at least 8 hours. WOC time will be recorded in the driller's log. See individual casing strings for details regarding lead cement slurry requirements.

Provide compressive strengths including hours to reach required 500 pounds compressive strength prior to cementing each casing string. Have well specific cement details onsite prior to pumping the cement for each casing string.

No pea gravel permitted for remedial or fall back remedial without prior authorization from the BLM engineer.

Possibility of water flows in the Castile, Red Beds, and Salado.

Possibility of lost circulation in the Red Beds, Rustler, and Delaware.

Abnormal pressures may be encountered within the Wolfcamp Formation.

1. The **13-3/8 inch** surface casing shall be set at approximately **1010 feet** (a minimum of 25 feet into the Rustler Anhydrite and above the salt) and cemented to the surface. **If salt is encountered, set casing at least 25 feet above the salt.**
  - a. If cement does not circulate to the surface, the appropriate BLM office shall be notified and a temperature survey utilizing an electronic type temperature survey with surface log readout will be used or a cement bond log shall be run to verify the top of the cement. Temperature survey will be run a minimum of six hours after pumping cement and ideally between 8-10 hours after completing the cement job.
  - b. **Wait on cement (WOC) time for a primary cement job is to include the lead cement slurry.**
  - c. Wait on cement (WOC) time for a remedial job will be a minimum of 4 hours after bringing cement to surface or 500 pounds compressive strength, whichever is greater.
  - d. If cement falls back, remedial cementing will be done prior to drilling out that string.

**Formation below the 13-3/8" shoe to be tested according to Onshore Order 2.III.B.1.i. Test to be done as a mud equivalency test using the mud weight necessary for the pore pressure of the formation below the shoe and the mud weight for the bottom of the hole. Report results to BLM office.**

**10-3/4" 1<sup>st</sup> Intermediate casing shall be kept fluid filled while running into hole to meet BLM minimum collapse requirements.**

2. The minimum required fill of cement behind the **10-3/4 inch 1<sup>st</sup> intermediate casing** is:

---

☐ Cement to surface. If cement does not circulate see B.1.a, c-d above.

**Formation below the 10-3/4" shoe to be tested according to Onshore Order 2.III.B.1.i. Test to be done as a mud equivalency test using the mud weight necessary for the pore pressure of the formation below the shoe (not the mud weight required to prevent dissolving the salt formation) and the mud weight for the bottom of the hole. Report results to BLM office.**

3. The minimum required fill of cement behind the 7-5/8 inch 2<sup>nd</sup> intermediate casing is:

**Operator has proposed DV tool at depth of 5350', but will adjust cement proportionately if moved. DV tool shall be set a minimum of 50' below previous shoe and a minimum of 200' above current shoe. Operator shall submit sundry if DV tool depth cannot be set in this range. If an ECP is used, it is to be set a minimum of 50' below the shoe to provide cement across the shoe. If it cannot be set below the shoe, a CBL shall be run to verify cement coverage.**

a. First stage to DV tool: \_\_\_\_

- ☒ Cement to circulate. If cement does not circulate, contact the appropriate BLM office before proceeding with second stage cement job. Operator should have plans as to how they will achieve approved top of cement on the next stage. **Excess calculates to negative 2% - Additional cement will be required.**

b. Second stage above DV tool:

- ☒ Cement should tie-back at least 200 feet into previous casing string. Operator shall provide method of verification.

**Formation below the 7-5/8" shoe to be tested according to Onshore Order 2.III.B.1.i. Test to be done as a mud equivalency test using the mud weight necessary for the pore pressure of the formation below the shoe and the mud weight for the bottom of the hole. Report results to BLM office.**

**Centralizers required on horizontal leg, must be type for horizontal service and a minimum of one every other joint.**

4. The minimum required fill of cement behind the 5-1/2 X 4-1/2 inch production casing is:

- ☐ Cement as proposed by operator. Operator shall provide method of verification.

5. If hardband drill pipe is rotated inside casing, returns will be monitored for metal. If metal is found in samples, drill pipe will be pulled and rubber protectors which have a larger diameter than the tool joints of the drill pipe will be installed prior to continuing drilling operations.



### C. PRESSURE CONTROL

1. All blowout preventer (BOP) and related equipment (BOPE) shall comply with well control requirements as described in Onshore Oil and Gas Order No. 2 and API 53.
2. Variance approved to use flex line from BOP to choke manifold. Check condition of flexible line from BOP to choke manifold, replace if exterior is damaged or if line fails test. Line to be as straight as possible with no hard bends and is to be anchored according to Manufacturer's requirements. The flexible hose can be exchanged with a hose of equal size and equal or greater pressure rating. **Anchor requirements, specification sheet and hydrostatic pressure test certification matching the hose in service, to be onsite for review. These documents shall be posted in the company man's trailer and on the rig floor.** If the BLM inspector questions the straightness of the hose, a BLM engineer will be contacted and will review in the field or via picture supplied by inspector to determine if changes are required (operator shall expect delays if this occurs).
3. **Operator has proposed a multi-bowl wellhead assembly for after surface casing and after 10-3/4 1<sup>st</sup> intermediate casings. This assembly will only be tested when installed on the surface casing. Minimum working pressure of the blowout preventer (BOP) and related equipment (BOPE) required for drilling below the surface casing shoe shall be psi.**
  - a. **Wellhead shall be installed by manufacturer's representatives, submit documentation with subsequent sundry.**
  - b. **If the welding is performed by a third party, the manufacturer's representative shall monitor the temperature to verify that it does not exceed the maximum temperature of the seal.**
  - c. **Manufacturer representative shall install the test plug for the initial BOP test.**
  - d. **Operator shall perform the 1<sup>st</sup> intermediate casing integrity test to 70% of the casing burst. This will test the multi-bowl seals.**
  - e. **If the cement does not circulate and one inch operations would have been possible with a standard wellhead, the well head shall be cut off, cementing operations performed and another wellhead installed.**

**5M system requires an HCR valve, remote kill line and annular to match. The remote kill line is to be installed prior to testing the system and tested to stack pressure.**

4. **Minimum working pressure of the blowout preventer (BOP) and related equipment (BOPE) required for drilling below the 7-5/8 2<sup>nd</sup> intermediate casing shoe shall be psi. 10M system requires an HCR valve, remote kill line and annular to match. The remote kill line is to be installed prior to testing the system and tested to stack pressure.**

5. The appropriate BLM office shall be notified a minimum of hours in advance for a representative to witness the tests.
- a. In a water basin, for all casing strings utilizing slips, these are to be set as soon as the crew and rig are ready and any fallback cement remediation has been done. The casing cut-off and BOP installation can be initiated four hours after installing the slips, which will be approximately six hours after bumping the plug. For those casing strings not using slips, the minimum wait time before cut-off is eight hours after bumping the plug. BOP/BOPE testing can begin after cut-off or once cement reaches 500 psi compressive strength (including lead when specified), whichever is greater. However, if the float does not hold, cut-off cannot be initiated until cement reaches 500 psi compressive strength (including lead when specified).
  - a. The tests shall be done by an independent service company utilizing a test plug **not a cup or J-packer**.
  - b. The test shall be run on a 5000 psi chart for a 2-3M BOP/BOP, on a 10000 psi chart for a 5M BOP/BOPE and on a 15000 psi chart for a 10M BOP/BOPE. If a linear chart is used, it shall be a one hour chart. A circular chart shall have a maximum 2 hour clock. If a twelve hour or twenty-four hour chart is used, tester shall make a notation that it is run with a two hour clock.
  - c. The results of the test shall be reported to the appropriate BLM office.
  - d. All tests are required to be recorded on a calibrated test chart. **A copy of the BOP/BOPE test chart and a copy of independent service company test will be submitted to the appropriate BLM office.**
  - e. The BOP/BOPE test shall include a low pressure test from 250 to 300 psi. The test will be held for a minimum of 10 minutes if test is done with a test plug and 30 minutes without a test plug. This test shall be performed prior to the test at full stack pressure.
  - f. BOP/BOPE must be tested by an independent service company within 500 feet of the top of the **Wolfcamp** formation if the time between the setting of the intermediate casing and reaching this depth exceeds 20 days. This test does not exclude the test prior to drilling out the casing shoe as per Onshore Order No. 2.

**D. DRILLING MUD**

Mud system monitoring equipment, with derrick floor indicators and visual and audio alarms, shall be operating before drilling into the **Wolfcamp** formation, and shall be used until production casing is run and cemented.

**E. DRILL STEM TEST**

If drill stem tests are performed, Onshore Order 2.III.D shall be followed.

**F. WASTE MATERIAL AND FLUIDS**

All waste (i.e. drilling fluids, trash, salts, chemicals, sewage, gray water, etc.) created as a result of drilling operations and completion operations shall be safely contained and disposed of properly at a waste disposal facility. No waste material or fluid shall be disposed of on the well location or surrounding area.

Porto-johns and trash containers will be on-location during fracturing operations or any other crew-intensive operations.

**JAM 111318**

**PECOS DISTRICT  
SURFACE USE  
CONDITIONS OF APPROVAL**

OPERATOR'S NAME:	ENERGEN RESOURCES
LEASE NO.:	NMNM136223
WELL NAME & NO.:	603H:PITCHBLENDE FED 24-25
SURFACE HOLE FOOTAGE:	1572'/N & 2005'/E
BOTTOM HOLE FOOTAGE	330'/S & 2310'/E
LOCATION:	T-25S, R-34E, S24. NMPM
COUNTY:	LEA, NM

**TABLE OF CONTENTS**

Standard Conditions of Approval (COA) apply to this APD. If any deviations to these standards exist or special COAs are required, the section with the deviation or requirement will be checked below.

- ☐ **General Provisions**
- ☐ **Permit Expiration**
- ☐ **Archaeology, Paleontology, and Historical Sites**
- ☐ **Noxious Weeds**
- ☒ **Special Requirements**
  - Wildlife Management Mitigation
  - Rangeland Management Mitigation
  - Watershed Management Mitigation
- ☐ **Construction**
  - Notification
  - Topsoil
  - Closed Loop System
  - Federal Mineral Material Pits
  - Well Pads
  - Roads
- ☐ **Road Section Diagram**
- ☒ **Production (Post Drilling)**
  - Well Structures & Facilities
  - Pipelines
  - Electric Lines
- ☐ **Interim Reclamation**
- ☐ **Final Abandonment & Reclamation**

**Approval Date: 02/07/2019**

## **I. GENERAL PROVISIONS**

The approval of the Application For Permit To Drill (APD) is in compliance with all applicable laws and regulations: 43 Code of Federal Regulations 3160, the lease terms, Onshore Oil and Gas Orders, Notices To Lessees, New Mexico Oil Conservation Division (NMOCD) Rules, National Historical Preservation Act As Amended, and instructions and orders of the Authorized Officer. Any request for a variance shall be submitted to the Authorized Officer on Form 3160-5, Sundry Notices and Report on Wells.

## **II. PERMIT EXPIRATION**

If the permit terminates prior to drilling and drilling cannot be commenced within 60 days after expiration, an operator is required to submit Form 3160-5, Sundry Notices and Reports on Wells, requesting surface reclamation requirements for any surface disturbance. However, if the operator will be able to initiate drilling within 60 days after the expiration of the permit, the operator must have set the conductor pipe in order to allow for an extension of 60 days beyond the expiration date of the APD. (Filing of a Sundry Notice is required for this 60 day extension.)

## **III. ARCHAEOLOGICAL, PALEONTOLOGY & HISTORICAL SITES**

Any cultural and/or paleontological resource discovered by the operator or by any person working on the operator's behalf shall immediately report such findings to the Authorized Officer. The operator is fully accountable for the actions of their contractors and subcontractors. The operator shall suspend all operations in the immediate area of such discovery until written authorization to proceed is issued by the Authorized Officer. An evaluation of the discovery shall be made by the Authorized Officer to determine the appropriate actions that shall be required to prevent the loss of significant cultural or scientific values of the discovery. The operator shall be held responsible for the cost of the proper mitigation measures that the Authorized Officer assesses after consultation with the operator on the evaluation and decisions of the discovery. Any unauthorized collection or disturbance of cultural or paleontological resources may result in a shutdown order by the Authorized Officer.

## **IV. NOXIOUS WEEDS**

The operator shall be held responsible if noxious weeds become established within the areas of operations. Weed control shall be required on the disturbed land where noxious weeds exist, which includes the roads, pads, associated pipeline corridor, and adjacent land affected by the establishment of weeds due to this action. The operator shall consult with the Authorized Officer for acceptable weed control methods, which include following EPA and BLM requirements and policies.

## **V. SPECIAL REQUIREMENT(S)**

### **Wildlife Management Mitigation:**

#### **Timing Limitation Stipulation/Condition of Approval for Lesser Prairie-Chicken:**

Oil and gas activities including 3-D geophysical exploration, and drilling will not be allowed in lesser prairie-chicken habitat during the period from March 1st through June 15th annually. During that period, other activities that produce noise or involve human activity, such as the maintenance of oil and gas facilities, geophysical exploration other than 3-D operations, and pipeline, road, and well pad construction, will be allowed except between 3:00 am and 9:00 am. The 3:00 am to 9:00 am restriction will not apply to normal, around-the-clock operations, such as venting, flaring, or pumping, which do not require a human presence during this period. Additionally, no new drilling will be allowed within up to 200 meters of leks known at the time of permitting. Normal vehicle use on existing roads will not be restricted. Exhaust noise from pump jack engines must be muffled or otherwise controlled so as not to exceed 75 db measured at 30 ft. from the source of the noise.

#### **Timing Limitation Exceptions:**

The Carlsbad Field Office will publish an annual map of where the LPC timing and noise stipulations and conditions of approval (Limitations) will apply for the identified year (between March 1 and June 15) based on the latest survey information. The LPC Timing Area map will identify areas which are Habitat Areas (HA), Isolated Population Area (IPA), and Primary Population Area (PPA). The LPC Timing Area map will also have an area in red crosshatch. The red crosshatch area is the only area where an operator is required to submit a request for exception to the LPC Limitations. If an operator is operating outside the red crosshatch area, the LPC Limitations do not apply for that year and an exception to LPC Limitations is not required.

#### **Ground-level Abandoned Well Marker to avoid raptor perching:**

Upon the plugging and subsequent abandonment of the well, the well marker will be installed at ground level on a plate containing the pertinent information for the plugged well. For more installation details, contact the Carlsbad Field Office at 575-234-5972.

### **Rangeland Management Mitigation:**

#### **Livestock Watering Requirement:**

Any damage to structures that provide water to livestock throughout the life of the well, caused by operations from the well site, must be immediately corrected by the operator. The operator must notify the BLM office (575-234-5972) and the private surface landowner or the grazing allotment holder if any damage occurs to structures that provide water to livestock.

#### **Watershed Management Mitigation:**

Tank battery locations will be lined and bermed. A 20 mil permanent liner will be installed with a 4 oz. felt backing to prevent tears or punctures. Tank battery berms must be large enough to contain 1 ½ times the content of the largest tank or 24 hour production, whichever is greater. Automatic shut off, check valves, or similar systems

will be installed for tanks to minimize the effects of catastrophic line failures used in production or drilling.

Any water erosion that may occur due to the construction of the well pad during the life of the well will be quickly corrected and proper measures will be taken to prevent future erosion.

Stockpiling of topsoil is required. The top soil shall be stockpiled in an appropriate location to prevent loss of soil due to water or wind erosion and not used for berming or erosion control.

Automatic shut off, check valves, or similar systems will be installed for tanks to minimize the effects of catastrophic line failures used in production or drilling.

Any water erosion that may occur due to the construction of overhead electric line and during the life of the power line will be quickly corrected and proper measures will be taken to prevent future erosion.

## **VI. CONSTRUCTION**

### **A. NOTIFICATION**

The BLM shall administer compliance and monitor construction of the access road and well pad. Notify the Carlsbad Field Office at (575) 234-5909 at least 3 working days prior to commencing construction of the access road and/or well pad.

When construction operations are being conducted on this well, the operator shall have the approved APD and Conditions of Approval (COA) on the well site and they shall be made available upon request by the Authorized Officer.

### **B. TOPSOIL**

The operator shall strip the top portion of the soil (root zone) from the entire well pad area and stockpile the topsoil along the edge of the well pad as depicted in the APD. The root zone is typically six (6) inches in depth. All the stockpiled topsoil will be redistributed over the interim reclamation areas. Topsoil shall not be used for berming the pad or facilities. For final reclamation, the topsoil shall be spread over the entire pad area for seeding preparation.

Other subsoil (below six inches) stockpiles must be completely segregated from the topsoil stockpile. Large rocks or subsoil clods (not evident in the surrounding terrain) must be buried within the approved area for interim and final reclamation.

### **C. CLOSED LOOP SYSTEM**

Tanks are required for drilling operations: No Pits.

The operator shall properly dispose of drilling contents at an authorized disposal site.

### **D. FEDERAL MINERAL MATERIALS PIT**

Payment shall be made to the BLM prior to removal of any federal mineral materials. Call the Carlsbad Field Office at (575) 234-5972.

### **E. WELL PAD SURFACING**

Surfacing of the well pad is not required.

If the operator elects to surface the well pad, the surfacing material may be required to be removed at the time of reclamation. The well pad shall be constructed in a manner which creates the smallest possible surface disturbance, consistent with safety and operational needs.



## **F. EXCLOSURE FENCING (CELLARS & PITS)**

### **Exclosure Fencing**

The operator will install and maintain exclosure fencing for all open well cellars to prevent access to public, livestock, and large forms of wildlife before and after drilling operations until the pit is free of fluids and the operator initiates backfilling. (For examples of exclosure fencing design, refer to BLM's Oil and Gas Gold Book, Exclosure Fence Illustrations, Figure 1, Page 18.)

## **G. ON LEASE ACCESS ROADS**

### **Road Width**

The access road shall have a driving surface that creates the smallest possible surface disturbance and does not exceed fourteen (14) feet in width. The maximum width of surface disturbance, when constructing the access road, shall not exceed twenty-five (25) feet.

### **Surfacing**

Surfacing material is not required on the new access road driving surface. If the operator elects to surface the new access road or pad, the surfacing material may be required to be removed at the time of reclamation.

Where possible, no improvements should be made on the unsurfaced access road other than to remove vegetation as necessary, road irregularities, safety issues, or to fill low areas that may sustain standing water.

The Authorized Officer reserves the right to require surfacing of any portion of the access road at any time deemed necessary. Surfacing may be required in the event the road deteriorates, erodes, road traffic increases, or it is determined to be beneficial for future field development. The surfacing depth and type of material will be determined at the time of notification.

### **Crowning**

Crowning shall be done on the access road driving surface. The road crown shall have a grade of approximately 2% (i.e., a 1" crown on a 14' wide road). The road shall conform to Figure 1; cross section and plans for typical road construction.

### **Ditching**

Ditching shall be required on both sides of the road.

### **Turnouts**

Vehicle turnouts shall be constructed on the road. Turnouts shall be intervisible with interval spacing distance less than 1000 feet. Turnouts shall conform to Figure 1; cross section and plans for typical road construction.

**Drainage**

Drainage control systems shall be constructed on the entire length of road (e.g. ditches, sidehill outsloping and insloping, lead-off ditches, culvert installation, and low water crossings).

A typical lead-off ditch has a minimum depth of 1 foot below and a berm of 6 inches above natural ground level. The berm shall be on the down-slope side of the lead-off ditch.

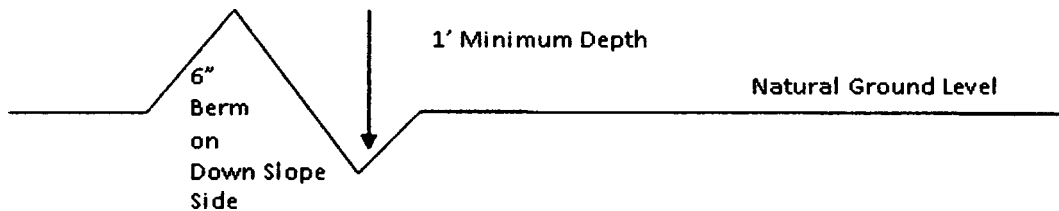
**Cross Section of a Typical Lead-off Ditch**

All lead-off ditches shall be graded to drain water with a 1 percent minimum to 3 percent maximum ditch slope. The spacing interval are variable for lead-off ditches and shall be determined according to the formula for spacing intervals of lead-off ditches, but may be amended depending upon existing soil types and centerline road slope (in %);

**Formula for Spacing Interval of Lead-off Ditches**

Example - On a 4% road slope that is 400 feet long, the water flow shall drain water into a lead-off ditch. Spacing interval shall be determined by the following formula:

$$400 \text{ foot road with } 4\% \text{ road slope: } \frac{400'}{4\%} + 100' = 200' \text{ lead-off ditch interval}$$

**Cattle guards**

An appropriately sized cattle guard sufficient to carry out the project shall be installed and maintained at fence/road crossings. Any existing cattle guards on the access road route shall be repaired or replaced if they are damaged or have deteriorated beyond practical use. The operator shall be responsible for the condition of the existing cattle guards that are in place and are utilized during lease operations.

**Fence Requirement**

Where entry is granted across a fence line, the fence shall be braced and tied off on both sides of the passageway prior to cutting. The operator shall notify the private surface landowner or the grazing allotment holder prior to crossing any fences.

**Public Access**

Public access on this road shall not be restricted by the operator without specific written approval granted by the Authorized Officer.

### Construction Steps

1. Salvage topsoil
2. Construct road

3. Redistribute topsoil
4. Revegetate slopes

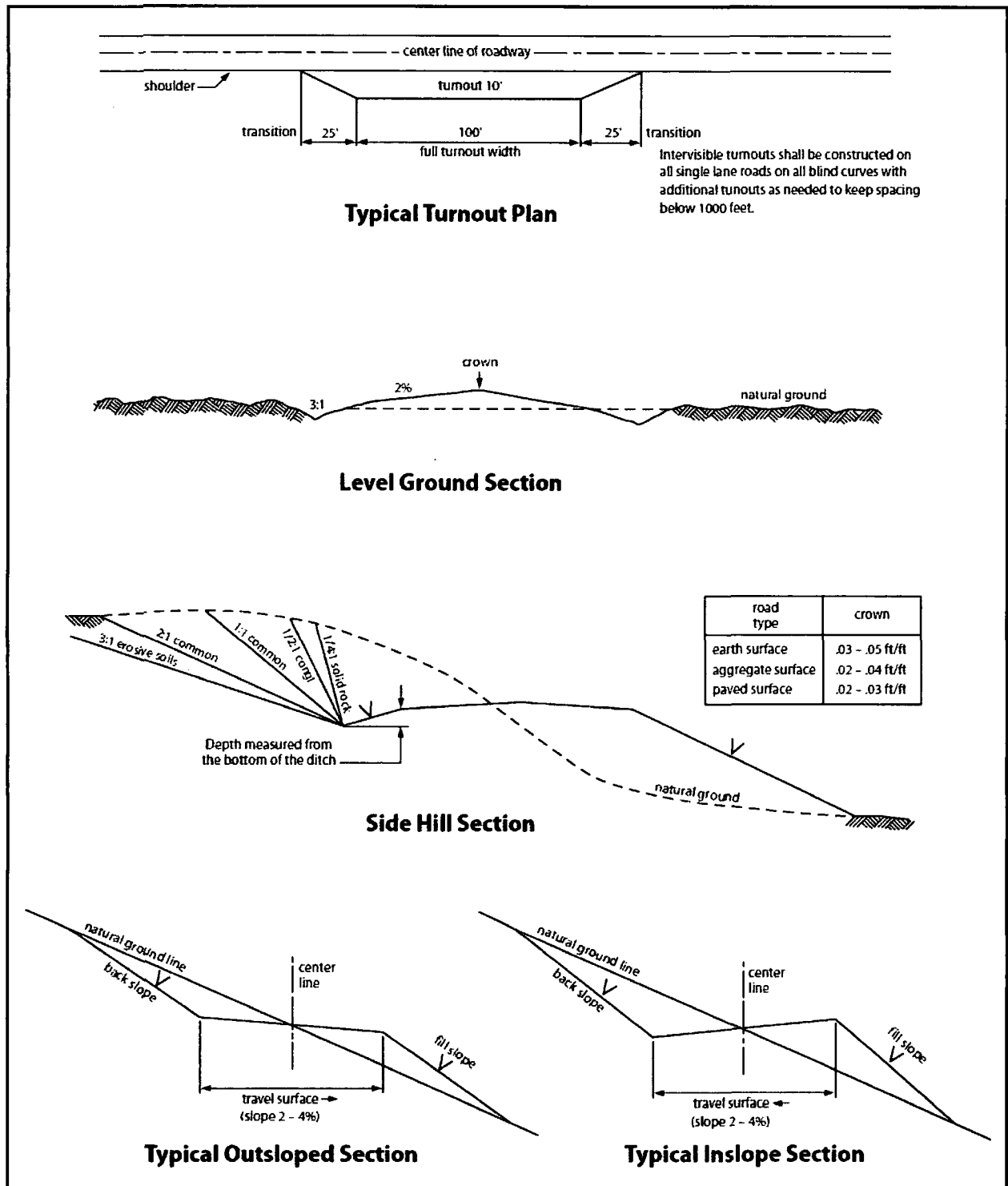

Figure 1. Cross-sections and plans for typical road sections representative of BLM resource or FS local and higher-class roads.

## **VII. PRODUCTION (POST DRILLING)**

### **A. WELL STRUCTURES & FACILITIES**

#### **Placement of Production Facilities**

Production facilities should be placed on the well pad to allow for maximum interim recontouring and revegetation of the well location.

#### **Exclosure Netting (Open-top Tanks)**

Immediately following active drilling or completion operations, the operator will take actions necessary to prevent wildlife and livestock access, including avian wildlife, to all open-topped tanks that contain or have the potential to contain salinity sufficient to cause harm to wildlife or livestock, hydrocarbons, or Resource Conservation and Recovery Act of 1976-exempt hazardous substances. At a minimum, the operator will net, screen, or cover open-topped tanks to exclude wildlife and livestock and prevent mortality. If the operator uses netting, the operator will cover and secure the open portion of the tank to prevent wildlife entry. The operator will net, screen, or cover the tanks until the operator removes the tanks from the location or the tanks no longer contain substances that could be harmful to wildlife or livestock. Use a maximum netting mesh size of 1 ½ inches. The netting must not be in contact with fluids and must not have holes or gaps.

#### **Chemical and Fuel Secondary Containment and Exclosure Screening**

The operator will prevent all hazardous, poisonous, flammable, and toxic substances from coming into contact with soil and water. At a minimum, the operator will install and maintain an impervious secondary containment system for any tank or barrel containing hazardous, poisonous, flammable, or toxic substances sufficient to contain the contents of the tank or barrel and any drips, leaks, and anticipated precipitation. The operator will dispose of fluids within the containment system that do not meet applicable state or U. S. Environmental Protection Agency livestock water standards in accordance with state law; the operator must not drain the fluids to the soil or ground. The operator will design, construct, and maintain all secondary containment systems to prevent wildlife and livestock exposure to harmful substances. At a minimum, the operator will install effective wildlife and livestock exclosure systems such as fencing, netting, expanded metal mesh, lids, and grate covers. Use a maximum netting mesh size of 1 ½ inches.

#### **Open-Vent Exhaust Stack Exclosures**

The operator will construct, modify, equip, and maintain all open-vent exhaust stacks on production equipment to prevent birds and bats from entering, and to discourage perching, roosting, and nesting. (*Recommended exclosure structures on open-vent exhaust stacks are in the shape of a cone.*) Production equipment includes, but may not be limited to, tanks, heater-treaters, separators, dehydrators, flare stacks, in-line units, and compressor mufflers.

**Containment Structures**

Proposed production facilities such as storage tanks and other vessels will have a secondary containment structure that is constructed to hold the capacity of 1.5 times the largest tank, plus freeboard to account for precipitation, unless more stringent protective requirements are deemed necessary.

**Painting Requirement**

All above-ground structures including meter housing that are not subject to safety requirements shall be painted a flat non-reflective paint color, **Shale Green** from the BLM Standard Environmental Color Chart (CC-001: June 2008).

**B. PIPELINES****BURIED PIPELINE STIPULATIONS**

A copy of the application (Grant, APD, or Sundry Notice) and attachments, including conditions of approval, survey plat and/or map, will be on location during construction. BLM personnel may request to you a copy of your permit during construction to ensure compliance with all stipulations.

Holder agrees to comply with the following stipulations to the satisfaction of the Authorized Officer:

1. The Holder shall indemnify the United States against any liability for damage to life or property arising from the occupancy or use of public lands under this grant.
2. The Holder shall comply with all applicable Federal laws and regulations existing or hereafter enacted or promulgated. In any event, the holder shall comply with the Toxic Substances Control Act of 1976 as amended, 15 USC 2601 et seq. (1982) with regards to any toxic substances that are used, generated by or stored on the right-of-way or on facilities authorized under this right-of-way grant. (See 40 CFR Part 702-799 and especially, provisions on polychlorinated biphenyls, 40 CFR 761.1-761.193.) Additionally, any release of toxic substances (leaks, spills, etc.) in excess of the reportable quantity established by 40 CFR Part 117 shall be reported as required by the Comprehensive Environmental Response, Compensation, and Liability Act, section 102b. A copy of any report required or requested by any Federal agency or State government as a result of a reportable release or spill of any toxic substances shall be furnished to the authorized officer concurrent with the filing of the reports to the involved Federal agency or State government.
3. The holder agrees to indemnify the United States against any liability arising from the release of any hazardous substance or hazardous waste (as these terms are defined in the Comprehensive Environmental Response, Compensation and Liability Act of 1980, 42 U.S.C. 9601, et seq. or the Resource Conservation and Recovery Act, 42 U.S.C.6901, et seq.) on the Right-of-Way (unless the release or threatened release is wholly unrelated to

the Right-of-Way holder's activity on the Right-of-Way), or resulting from the activity of the Right-of-Way holder on the Right-of-Way. This agreement applies without regard to whether a release is caused by the holder, its agent, or unrelated third parties.

4. If, during any phase of the construction, operation, maintenance, or termination of the pipeline, any oil or other pollutant should be discharged from the pipeline system, impacting Federal lands, the control and total removal, disposal, and cleaning up of such oil or other pollutant, wherever found, shall be the responsibility of holder, regardless of fault. Upon failure of holder to control, dispose of, or clean up such discharge on or affecting Federal lands, or to repair all damages resulting therefrom, on the Federal lands, the Authorized Officer may take such measures as he deems necessary to control and clean up the discharge and restore the area, including where appropriate, the aquatic environment and fish and wildlife habitats, at the full expense of the holder. Such action by the Authorized Officer shall not relieve holder of any responsibility as provided herein.

5. All construction and maintenance activity will be confined to the authorized right-of-way.

6. The pipeline will be buried with a minimum cover of 36 inches between the top of the pipe and ground level.

7. The maximum allowable disturbance for construction in this right-of-way will be 30 feet:

- Blading of vegetation within the right-of-way will be allowed: maximum width of blading operations will not exceed 20 feet. The trench is included in this area. (*Blading is defined as the complete removal of brush and ground vegetation.*)
- Clearing of brush species within the right-of-way will be allowed: maximum width of clearing operations will not exceed 20 feet. The trench and bladed area are included in this area. (*Clearing is defined as the removal of brush while leaving ground vegetation (grasses, weeds, etc.) intact. Clearing is best accomplished by holding the blade 4 to 6 inches above the ground surface.*)
- The remaining area of the right-of-way (if any) shall only be disturbed by compressing the vegetation. (*Compressing can be caused by vehicle tires, placement of equipment, etc.*)

8. The holder shall stockpile an adequate amount of topsoil where blading is allowed. The topsoil to be stripped is approximately 6 inches in depth. The topsoil will be

segregated from other spoil piles from trench construction. The topsoil will be evenly distributed over the bladed area for the preparation of seeding.

9. The holder shall minimize disturbance to existing fences and other improvements on public lands. The holder is required to promptly repair improvements to at least their former state. Functional use of these improvements will be maintained at all times. The holder will contact the owner of any improvements prior to disturbing them. When necessary to pass through a fence line, the fence shall be braced on both sides of the passageway prior to cutting of the fence. No permanent gates will be allowed unless approved by the Authorized Officer.

10. Vegetation, soil, and rocks left as a result of construction or maintenance activity will be randomly scattered on this right-of-way and will not be left in rows, piles, or berms, unless otherwise approved by the Authorized Officer. The entire right-of-way shall be recontoured to match the surrounding landscape. The backfilled soil shall be compacted and a 6 inch berm will be left over the ditch line to allow for settling back to grade.

11. In those areas where erosion control structures are required to stabilize soil conditions, the holder will install such structures as are suitable for the specific soil conditions being encountered and which are in accordance with sound resource management practices.

12. The holder will reseed all disturbed areas. Seeding will be done according to the attached seeding requirements, using the following seed mix.

<input type="checkbox"/> seed mixture 1	<input type="checkbox"/> seed mixture 3
<input type="checkbox"/> seed mixture 2	<input type="checkbox"/> seed mixture 4
<input checked="" type="checkbox"/> seed mixture 2/LPC	<input type="checkbox"/> Aplomado Falcon Mixture

13. All above-ground structures not subject to safety requirements shall be painted by the holder to blend with the natural color of the landscape. The paint used shall be color which simulates "Standard Environmental Colors" – **Shale Green**, Munsell Soil Color No. 5Y 4/2.

14. The pipeline will be identified by signs at the point of origin and completion of the right-of-way and at all road crossings. At a minimum, signs will state the holder's name, BLM serial number, and the product being transported. All signs and information thereon will be posted in a permanent, conspicuous manner, and will be maintained in a legible condition for the life of the pipeline.

15. The holder shall not use the pipeline route as a road for purposes other than routine maintenance as determined necessary by the Authorized Officer in consultation with the holder before maintenance begins. The holder will take whatever steps are necessary to ensure that the pipeline route is not used as a roadway. As determined necessary during the life of the pipeline, the Authorized Officer may ask the holder to construct temporary deterrence structures.

16. Any cultural and/or paleontological resources (historic or prehistoric site or object) discovered by the holder, or any person working on his behalf, on public or Federal land shall be immediately reported to the Authorized Officer. Holder shall suspend all operations in the immediate area of such discovery until written authorization to proceed is issued by the Authorized Officer. An evaluation of the discovery will be made by the Authorized Officer to determine appropriate actions to prevent the loss of significant cultural or scientific values. The holder will be responsible for the cost of evaluation and any decision as to proper mitigation measures will be made by the Authorized Officer after consulting with the holder.

17. The operator shall be held responsible if noxious weeds become established within the areas of operations. Weed control shall be required on the disturbed land where noxious weeds exist, which includes associated roads, pipeline corridor and adjacent land affected by the establishment of weeds due to this action. The operator shall consult with the Authorized Officer for acceptable weed control methods, which include following EPA and BLM requirements and policies.

18. Escape Ramps - The operator will construct and maintain pipeline/utility trenches [that are not otherwise fenced, screened, or netted] to prevent livestock, wildlife, and humans from becoming entrapped. At a minimum, the operator will construct and maintain escape ramps, ladders, or other methods of avian and terrestrial wildlife escape in the trenches according to the following criteria:

- a. Any trench left open for eight (8) hours or less is not required to have escape ramps; however, before the trench is backfilled, the contractor/operator shall inspect the trench for wildlife, remove all trapped wildlife, and release them at least 100 yards from the trench.
- b. For trenches left open for eight (8) hours or more, earthen escape ramps (built at no more than a 30 degree slope and spaced no more than 500 feet apart) shall be placed in the trench.



### **C. ELECTRIC LINES**

#### **STANDARD STIPULATIONS FOR OVERHEAD ELECTRIC DISTRIBUTION LINES**

**A copy of the grant and attachments, including stipulations, survey plat and/or map, will be on location during construction. BLM personnel may request to you a copy of your permit during construction to ensure compliance with all stipulations.**

Holder agrees to comply with the following stipulations to the satisfaction of the Authorized Officer:

1. The holder shall indemnify the United States against any liability for damage to life or property arising from the occupancy or use of public lands under this grant.
2. The holder shall comply with all applicable Federal laws and regulations existing or hereafter enacted or promulgated. In any event, the holder shall comply with the Toxic Substances Control Act of 1976 as amended, 15 USC 2601 et seq. (1982) with regards to any toxic substances that are used, generated by or stored on the right-of-way or on facilities authorized under this right-of-way grant. (See 40 CFR, Part 702-799 and especially, provisions on polychlorinated biphenyls, 40 CFR 761.1-761.193.) Additionally, any release of toxic substances (leaks, spills, etc.) in excess of the reportable quantity established by 40 CFR, Part 117 shall be reported as required by the Comprehensive Environmental Response, Compensation, and Liability Act, section 102b. A copy of any report required or requested by any Federal agency or State government as a result of a reportable release or spill of any toxic substances shall be furnished to the authorized officer concurrent with the filing of the reports to the involved Federal agency or State government.
3. The holder agrees to indemnify the United States against any liability arising from the release of any hazardous substance or hazardous waste (as these terms are defined in the Comprehensive Environmental Response, Compensation and Liability Act of 1980, 42 U.S.C. 9601, et seq. or the Resource Conservation and Recovery Act, 42 U.S.C. 6901, et seq.) on the Right-of-Way (unless the release or threatened release is wholly unrelated to the Right-of-Way holder's activity on the Right-of-Way), or resulting from the activity of the Right-of-Way holder on the Right-of-Way. This agreement applies without regard to whether a release is caused by the holder, its agent, or unrelated third parties.
4. There will be no clearing or blading of the right-of-way unless otherwise agreed to in writing by the Authorized Officer.
5. Power lines shall be constructed and designed in accordance to standards outlined in "Suggested Practices for Avian Protection on Power lines: The State of the Art in 2006" Edison Electric Institute, APLIC, and the California Energy Commission 2006 . The holder shall assume the burden and expense of proving that pole designs not shown in the above publication deter raptor perching, roosting, and nesting. Such proof shall be

provided by a raptor expert approved by the Authorized Officer. The BLM reserves the right to require modification or additions to all powerline structures placed on this right-of-way, should they be necessary to ensure the safety of large perching birds. Such modifications and/or additions shall be made by the holder without liability or expense to the United States.

Raptor deterrence will consist of but not limited to the following: triangle perch discouragers shall be placed on each side of the cross arms and a nonconductive perching deterrence shall be placed on all vertical poles that extend past the cross arms.

6. The holder shall minimize disturbance to existing fences and other improvements on public lands. The holder is required to promptly repair improvements to at least their former state. Functional use of these improvements will be maintained at all times. The holder will contact the owner of any improvements prior to disturbing them. When necessary to pass through a fence line, the fence shall be braced on both sides of the passageway prior to cutting the fence. No permanent gates will be allowed unless approved by the Authorized Officer.

7. The BLM serial number assigned to this authorization shall be posted in a permanent, conspicuous manner where the power line crosses roads and at all serviced facilities. Numbers will be at least two inches high and will be affixed to the pole nearest the road crossing and at the facilities served.

8. Upon cancellation, relinquishment, or expiration of this grant, the holder shall comply with those abandonment procedures as prescribed by the Authorized Officer.

9. All surface structures (poles, lines, transformers, etc.) shall be removed within 180 days of abandonment, relinquishment, or termination of use of the serviced facility or facilities or within 180 days of abandonment, relinquishment, cancellation, or expiration of this grant, whichever comes first. This will not apply where the power line extends service to an active, adjoining facility or facilities.

10. Any cultural and/or paleontological resource (historic or prehistoric site or object) discovered by the holder, or any person working on his behalf, on public or Federal land shall be immediately reported to the Authorized Officer. Holder shall suspend all operations in the immediate area of such discovery until written authorization to proceed is issued by the Authorized Officer. An evaluation of the discovery will be made by the Authorized Officer to determine appropriate actions to prevent the loss of significant cultural or scientific values. The holder will be responsible for the cost of evaluation and any decision as to proper mitigation measures will be made by the Authorized Officer after consulting with the holder.

11. Special Stipulations:

- For reclamation remove poles, lines, transformer, etc. and dispose of properly.
- Fill in any holes from the poles removed.

## **VIII. INTERIM RECLAMATION**

During the life of the development, all disturbed areas not needed for active support of production operations should undergo interim reclamation in order to minimize the environmental impacts of development on other resources and uses.

Within six (6) months of well completion, operators should work with BLM surface management specialists (Jim Amos: 575-234-5909) to devise the best strategies to reduce the size of the location. Interim reclamation should allow for remedial well operations, as well as safe and efficient removal of oil and gas.

During reclamation, the removal of caliche is important to increasing the success of revegetating the site. Removed caliche that is free of contaminants may be used for road repairs, fire walls or for building other roads and locations. In order to operate the well or complete workover operations, it may be necessary to drive, park and operate on restored interim vegetation within the previously disturbed area. Disturbing revegetated areas for production or workover operations will be allowed. If there is significant disturbance and loss of vegetation, the area will need to be revegetated. Communicate with the appropriate BLM office for any exceptions/exemptions if needed.

All disturbed areas after they have been satisfactorily prepared need to be reseeded with the seed mixture provided below.

Upon completion of interim reclamation, the operator shall submit a Sundry Notices and Reports on Wells, Subsequent Report of Reclamation (Form 3160-5).

## **IX. FINAL ABANDONMENT & RECLAMATION**

At final abandonment, well locations, production facilities, and access roads must undergo "final" reclamation so that the character and productivity of the land are restored.

Earthwork for final reclamation must be completed within six (6) months of well plugging. All pads, pits, facility locations and roads must be reclaimed to a satisfactory revegetated, safe, and stable condition, unless an agreement is made with the landowner or BLM to keep the road and/or pad intact.

After all disturbed areas have been satisfactorily prepared, these areas need to be revegetated with the seed mixture provided below. Seeding should be accomplished by drilling on the contour whenever practical or by other approved methods. Seeding may need to be repeated until revegetation is successful, as determined by the BLM.

Operators shall contact a BLM surface protection specialist prior to surface abandonment operations for site specific objectives (Jim Amos: 575-234-5909).

Ground-level Abandoned Well Marker to avoid raptor perching: Upon the plugging and subsequent abandonment of the well, the well marker will be installed at ground level on a plate containing the pertinent information for the plugged well.

### **Seed Mixture for LPC Sand/Shinnery Sites**

Holder shall seed all disturbed areas with the seed mixture listed below. The seed mixture shall be planted in the amounts specified in pounds of pure live seed (PLS)\* per acre. There shall be no primary or secondary noxious weeds in the seed mixture. Seed will be tested and the viability testing of seed shall be done in accordance with State law(s) and within nine (9) months prior to purchase. Commercial seed shall be either certified or registered seed. The seed container shall be tagged in accordance with State law(s) and available for inspection by the Authorized Officer.

Seed will be planted using a drill equipped with a depth regulator to ensure proper depth of planting where drilling is possible. The seed mixture will be evenly and uniformly planted over the disturbed area (smaller/heavier seeds have a tendency to drop the bottom of the drill and are planted first). Holder shall take appropriate measures to ensure this does not occur. Where drilling is not possible, seed will be broadcast and the area shall be raked or chained to cover the seed. When broadcasting the seed, the pounds per acre are to be doubled. Seeding shall be repeated until a satisfactory stand is established as determined by the Authorized Officer. Evaluation of growth may not be made before completion of at least one full growing season after seeding.

Species to be planted in pounds of pure live seed\* per acre:

<u>Species</u>	<u>lb/acre</u>
Plains Bristlegrass	5lbs/A
Sand Bluestem	5lbs/A
Little Bluestem	3lbs/A
Big Bluestem	6lbs/A
Plains Coreopsis	2lbs/A
Sand Dropseed	1lbs/A

\*Pounds of pure live seed:

Pounds of seed x percent purity x percent germination = pounds pure live seed

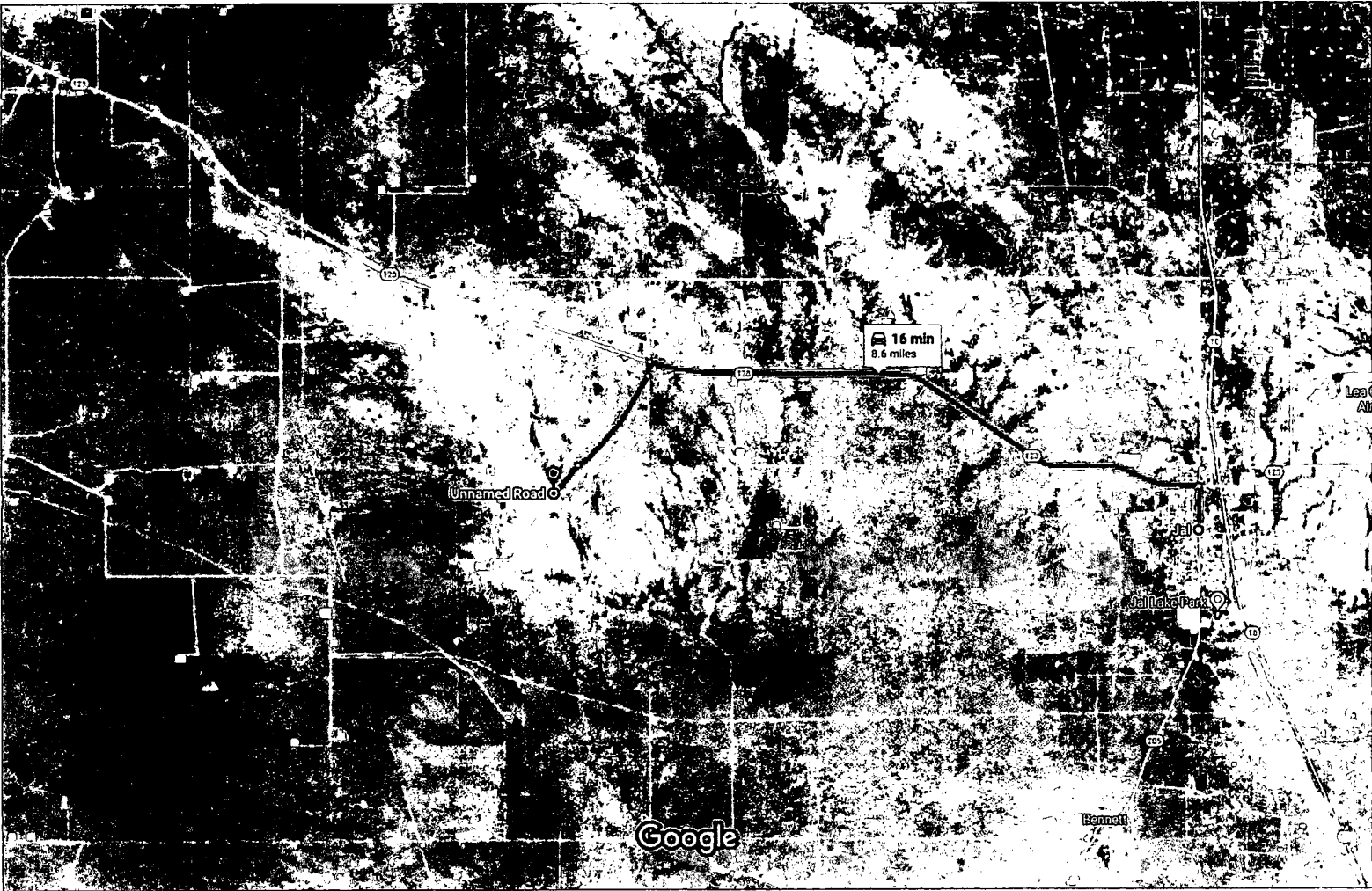

Imagery ©2018 Google, Map data ©2018 Google 1 mi

Jal  
New Mexico 88252

- ↑

1. Head east toward S 3rd St

46 ft
- ↶

2. Turn left onto S 3rd St

0.5 mi
- ↶

3. Turn left onto NM-128 W/W Kansas Ave

i

Continue to follow NM-128 W

6.3 mi
- ↶

4. Turn left

0.2 mi
- ↷

5. Slight right

1.2 mi
- ↶

6. Slight left

i

Destination will be on the right

0.4 mi

Unnamed Road  
Jal, NM 88252



Midwest Hose  
& Specialty, Inc.

## Internal Hydrostatic Test Graph

November 19, 2013

Customer: Cactus

Pick Ticket #: 226672

### Hose Specifications

<u>Hose Type</u>	<u>Length</u>
Mud&Cement	10'
<u>I.D.</u>	<u>O.D.</u>
4"	6.05"
<u>Working Pressure</u>	<u>Burst Pressure</u>
10000 PSI	Standard Safety Multiplier Applies

### Verification

<u>Type of Fitting</u>	<u>Coupling Method</u>
4 1/16 10K	Swage
<u>Die Size</u>	<u>Final O.D.</u>
5.56"	6.54"
<u>Hose Serial #</u>	<u>Hose Assembly Serial #</u>
10768	226672

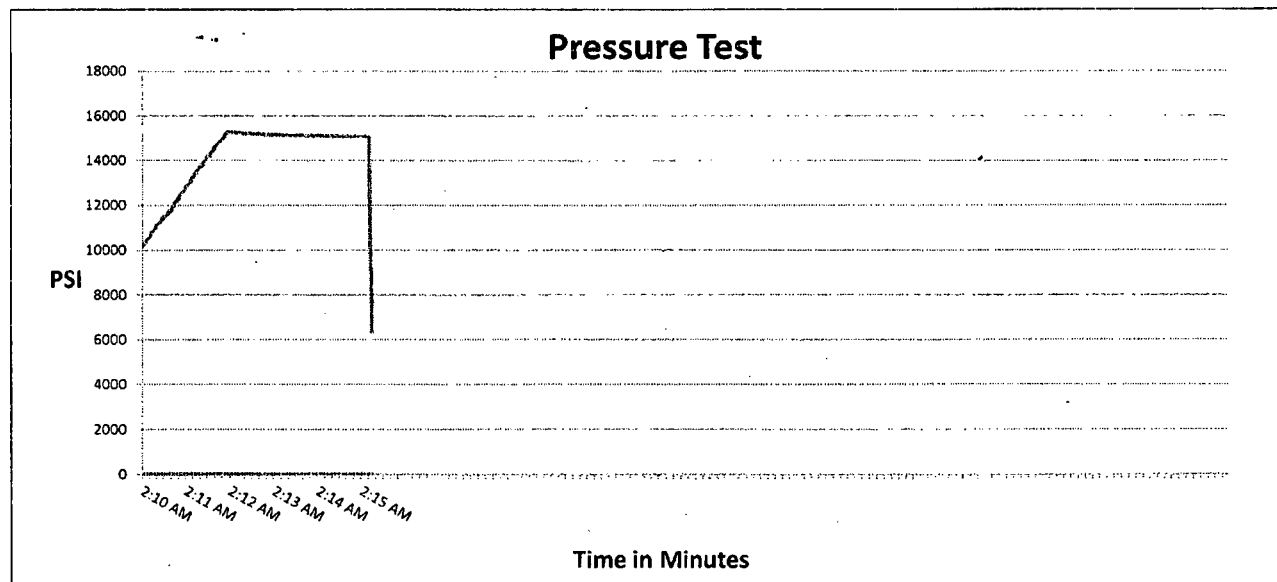

Test Pressure  
15000 PSI

Time Held at Test Pressure  
3 2/4 Minutes

Actual Burst Pressure

Peak Pressure  
15307 PSI

**Comments:** Hose assembly pressure tested with water at ambient temperature.

**Tested By:** Ryan Malone

**Approved By:** Joe Proctor



Midwest Hose  
& Specialty, Inc.

### Internal Hydrostatic Test Certificate

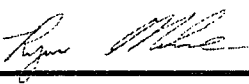
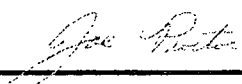
General Information		Hose Specifications	
Customer	CACTUS DRILLING	Hose Assembly Type	Choke & Kill
MWH Sales Representative	EVAN SPARKMAN	Certification	API 7K
Date Assembled	11/18/2013	Hose Grade	MUD
Location Assembled	OKC	Hose Working Pressure	10,000
Sales Order #	189325	Hose Lot # and Date Code	10768-06/13
Customer Purchase Order #	RIG#144 M12395	Hose I.D. (Inches)	4"
Assembly Serial # (Pick Ticket #)	226672	Hose O.D. (Inches)	6.52"
Hose Assembly Length	10'	Armor (yes/no)	YES
Fittings			
End A		End B	
Stem (Part and Revision #)	R.4.OX64WB	Stem (Part and Revision #)	R.4.OX64WB
Stem (Heat #)	3A9956	Stem (Heat #)	R3A9956
Ferrule (Part and Revision #)	RF.4.0	Ferrule (Part and Revision #)	RF.4.0
Ferrule (Heat #)	120368	Ferrule (Heat #)	120368
Connection (Part #)	4-1/16 10K	Connection (Part #)	4-1/16 10K
Connection (Heat #)		Connection (Heat #)	
Dies Used	6.56"	Dies Used	6.62"
Hydrostatic Test Requirements			
Test Pressure (psi)	15,000	Hose assembly was tested with ambient water temperature.	
Test Pressure Hold Time (minutes)	3 1/2		
Date Tested	Tested By	Approved By	
11/19/2013			





Midwest Hose  
& Specialty, Inc.

### Certificate of Conformity

Customer: **CACTUS DRILLING**

Customer P.O.# **RIG#144 M12395**

Sales Order # **189325**

Date Assembled: **11/18/2013**

### Specifications

Hose Assembly Type: **Choke & Kill**

Assembly Serial # **226672**

Hose Lot # and Date Code **10768-06/13**

Hose Working Pressure (psi) **10,000**

Test Pressure (psi) **15000**

We hereby certify that the above material supplied for the referenced purchase order to be true according to the requirements of the purchase order and current industry standards.

Supplier:

**Midwest Hose & Specialty, Inc.**

**3312 S I-35 Service Rd**

**Oklahoma City, OK 73129**

Comments:

Approved By

Date

**11/19/2013**

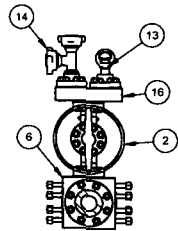
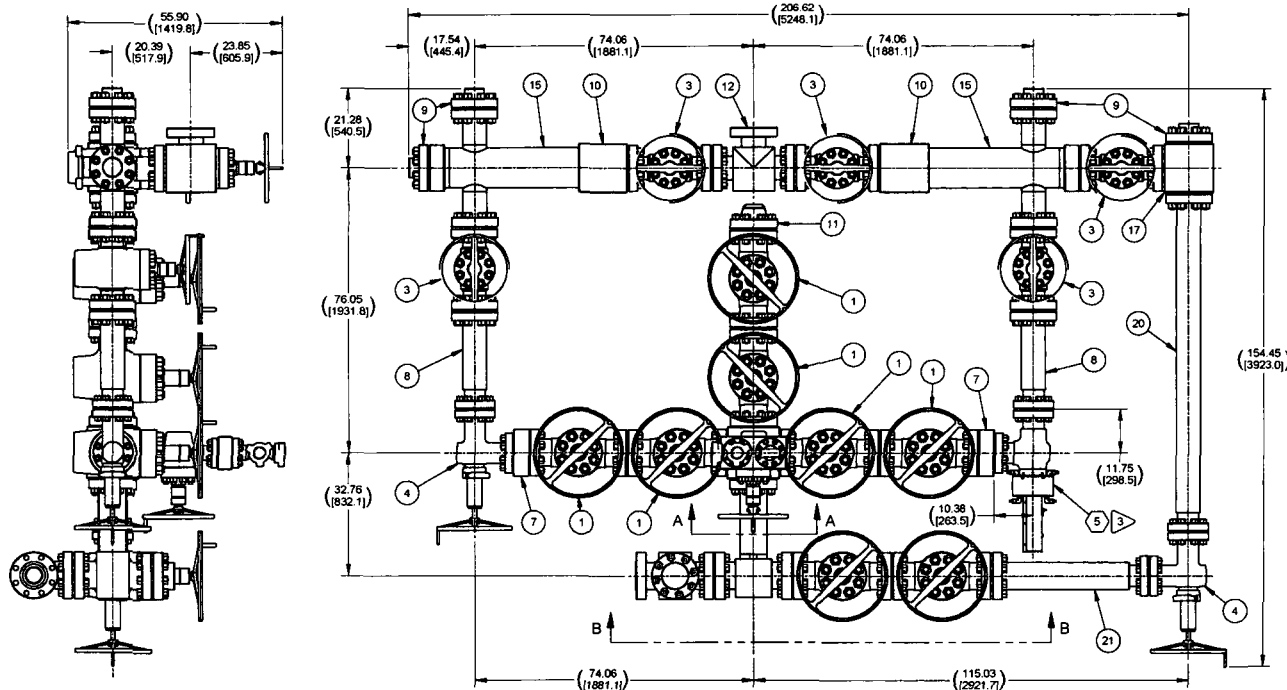

VIEW A-A

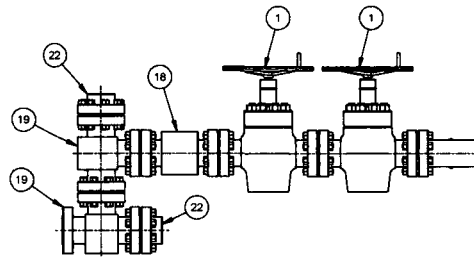

SECTION B-B

- NOTES:**
1. STUDS, NUTS, RING GASKETS AND NAME PLATE ARE NOT REFERENCED ON DRAWING.
  2. BOLT HOLES STRADDLE COMMON CENTERLINE.
  3. CUSTOMER SUPPLIED; 3-1/16" 10M HYD CHOKE; MUST FIT THESE DIMENSIONS.

**CUSTOMER REVIEW/APPROVAL**

- ☐ CN Correct As Noted. Submit revised document. Proceed with fabrication.
- ☐ NF Not for Fabrication. Do not start fabricating equipment represented until design is corrected. Correct and resubmit design.
- ☐ FD Final Design Document. Design document is accepted.

REVIEWED BY:

DATE:

DESIGNED BY		MACHINING		DO NOT SCALE		CAMERON SYSTEMS	
THIRD ANGLE		TOLERANCES UNLESS OTHERWISE SPECIFIED		DATE		DATE	
INCHES (MILLIMETERS)		INCHES (MILLIMETERS)		DATE		DATE	
DESIGNED BY: H. VO		MACHINING: H. VO		DATE: 31 Dec 14		DATE: 31 Dec 14	
CHECKED BY: K. HICKMAN		MACHINING: K. HICKMAN		DATE: 31 Dec 14		DATE: 31 Dec 14	
EXTENDED BY: 21548.8 (1.53)		MACHINING: 21548.8 (1.53)		DATE: 31 Dec 14		DATE: 31 Dec 14	
APPROVED BY: 21548.8 (1.53)		MACHINING: 21548.8 (1.53)		DATE: 31 Dec 14		DATE: 31 Dec 14	
CAMERON		CAMERON		CAMERON		CAMERON	
CHOKE & KILL MANIFOLD, 4-1/16" 10M X 4-1/16" SM		CHOKE & KILL MANIFOLD, 4-1/16" 10M X 4-1/16" SM		CHOKE & KILL MANIFOLD, 4-1/16" 10M X 4-1/16" SM		CHOKE & KILL MANIFOLD, 4-1/16" 10M X 4-1/16" SM	
W/ (2) 3-1/16" 10M ADJ. CHOKE		W/ (2) 3-1/16" 10M ADJ. CHOKE		W/ (2) 3-1/16" 10M ADJ. CHOKE		W/ (2) 3-1/16" 10M ADJ. CHOKE	
& (1) 3-1/16" 10M HYD. CHOKE		& (1) 3-1/16" 10M HYD. CHOKE		& (1) 3-1/16" 10M HYD. CHOKE		& (1) 3-1/16" 10M HYD. CHOKE	
LO-085014-34-35-03		LO-085014-34-35-03		LO-085014-34-35-03		LO-085014-34-35-03	

PARTS LIST		DESCRIPTION
ITEM	QTY	
1	8	GATE VALVE, MANUAL, 4.06"-10M FLANGED CONNECTIONS
2	1	GATE VALVE, MANUAL, 2.06"-10M FLANGED CONNECTIONS
3	5	GATE VALVE, MANUAL, 4.06"-5M FLANGED CONNECTIONS
4	2	ADJUSTABLE CHOKE, 3.06"-10M FLANGED INLET & OUTLET
5	1	DRILLING CHOKE, ACTUATED, 3.06"-10M FLANGED INLET & OUTLET
6	1	CROSS, 5 WAY, 4.06"-10M THRU X 4.06"-10M THRU X 2.06"-10M
7	2	DSA, 4.06"-10M X 3.06"-10M, 4.045" THK
8	2	ADAPTER SPOOL, 4.06"-5M X 3.06"-10M FLANGED CONNECTIONS, 26" LG
9	4	FLANGE, W/ RECESSED BUFFER CAVITY, 4.06"-5M
10	2	CONNECTING BLOCK, 4.06"-5M X 4.06"-5M 90 DEG
11	1	WELDNECK FLANGE, 4.06"-10M X 5" XXS
12	1	TEE, FLANGED, 4.06"-5M THRU X 4.06"-5M
13	1	PRESSURE GAUGE, 0-15,000 PSI, W/ 2.06"-10M FLANGE
14	1	ASSY, INSTRUMENT TEE WITH 2-10M FLG INLET & (2) 2" KEMPER FIG 1502 FEMALE OUTLETS
15	2	BUFFER TANK, 10.75"OD X 9.25"ID X .56.50LG, W/ (3) 4.06"-5M FLANGED SIDE OUTLETS, (1) 5"-1002 MALE UNION SIDE OUTLET, (1) 4-1/16" SM STUDDEND END, (1) 10.75" OD BLIND END CAP
16	1	INSTRUMENT BLOCK W/ (2) 2.06"-10M TOP AND (1) 2.06"-10M BOTTOM CONNECTIONS
17	1	TEE, 4.06"-5M THRU X 4.06"-5M
18	1	WELDMENT, TEE, 4-1/16" 10M
19	2	TEE, FLANGED, 4.06"-10M THRU X 4.06"-10M
20	1	ADAPTER SPOOL, 4.06"-5M X 3.06"-10M FLANGED CONNECTIONS, 90.10" LG
21	1	SPACER SPOOL, 4.06"-10M X 3.06"-10M FLANGED CONNECTIONS, 41.55" LG
22	2	FLANGE, W/ RECESSED BUFFER CAVITY, 4.06"-10M
23	32	STUD, AT, 1-8 UNC-2A, 6.75" LG
24	88	STUD, AT, 1-1/8 UN-2A, 8" LG
25	64	STUD, AT, 1-1/4 UN-2A, 8" LG
26	64	NUT, HEAVY HEX, 1-8 UNC-2B
27	176	NUT, HEAVY HEX, 1-1/8 UN-2B
28	128	NUT, HEAVY HEX, 1-1/4 UN-2B
29	17	RING GASKET, RX-30
30	4	RING GASKET, BX-152
31	6	RING GASKET, BX-154
32	9	RING GASKET, BX-155

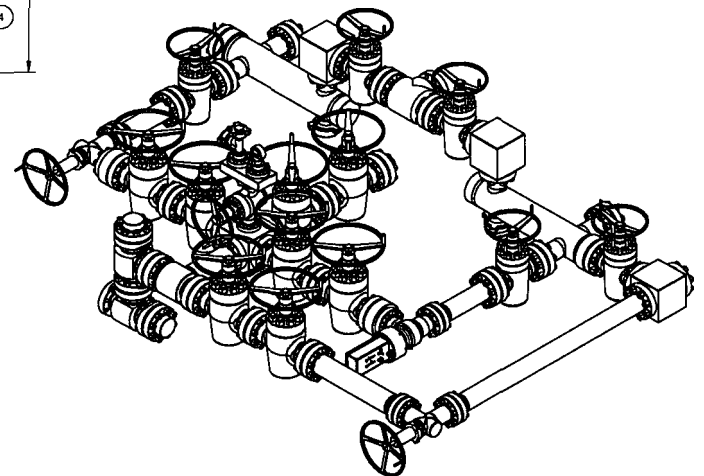

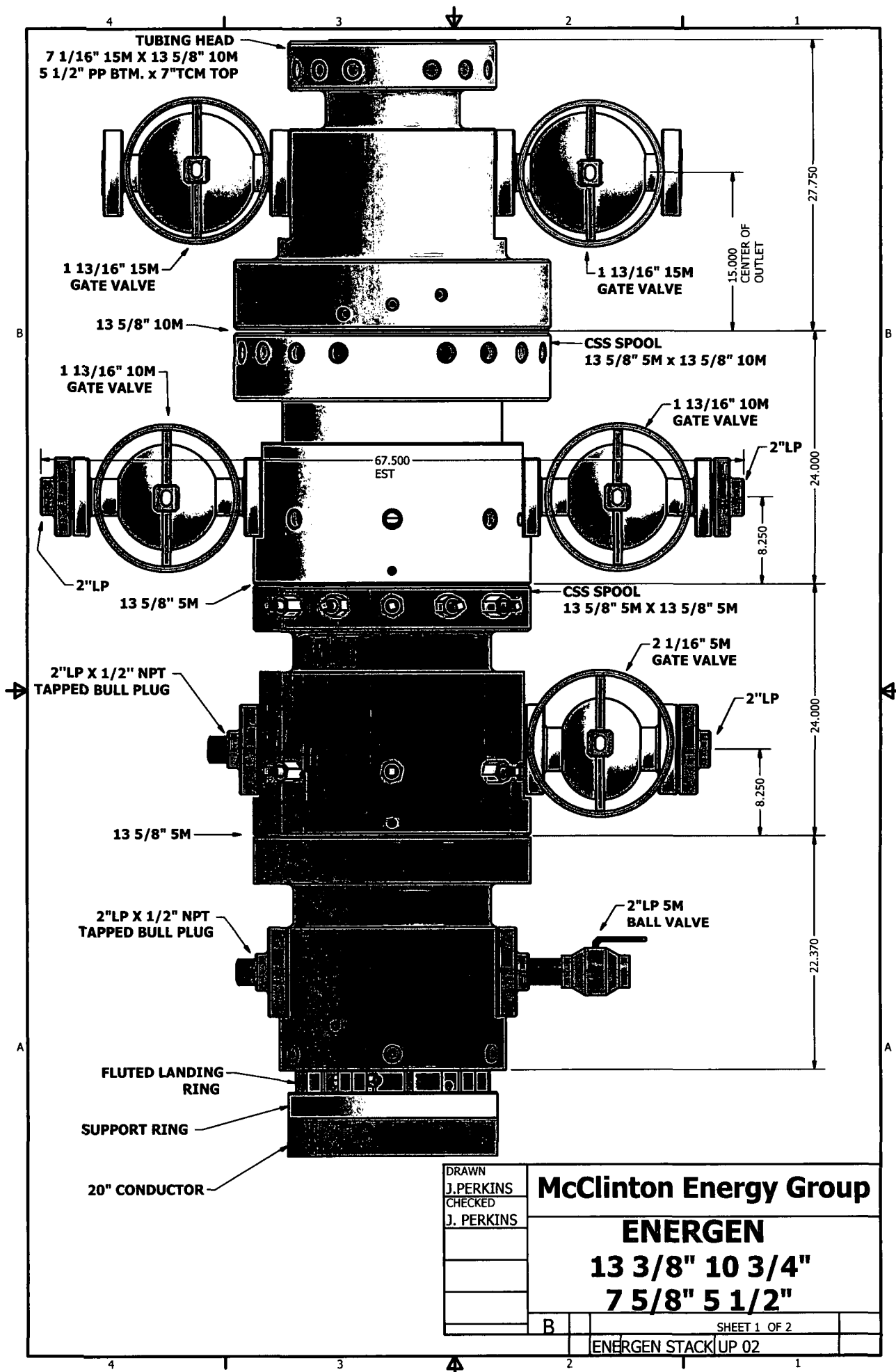

DRAWN  
 J. PERKINS  
 CHECKED  
 J. PERKINS

**McClinton Energy Group**

**ENERGEN**  
 13 3/8" 10 3/4"  
 7 5/8" 5 1/2"

B SHEET 1 OF 2  
 ENERGEN STACK UP 02

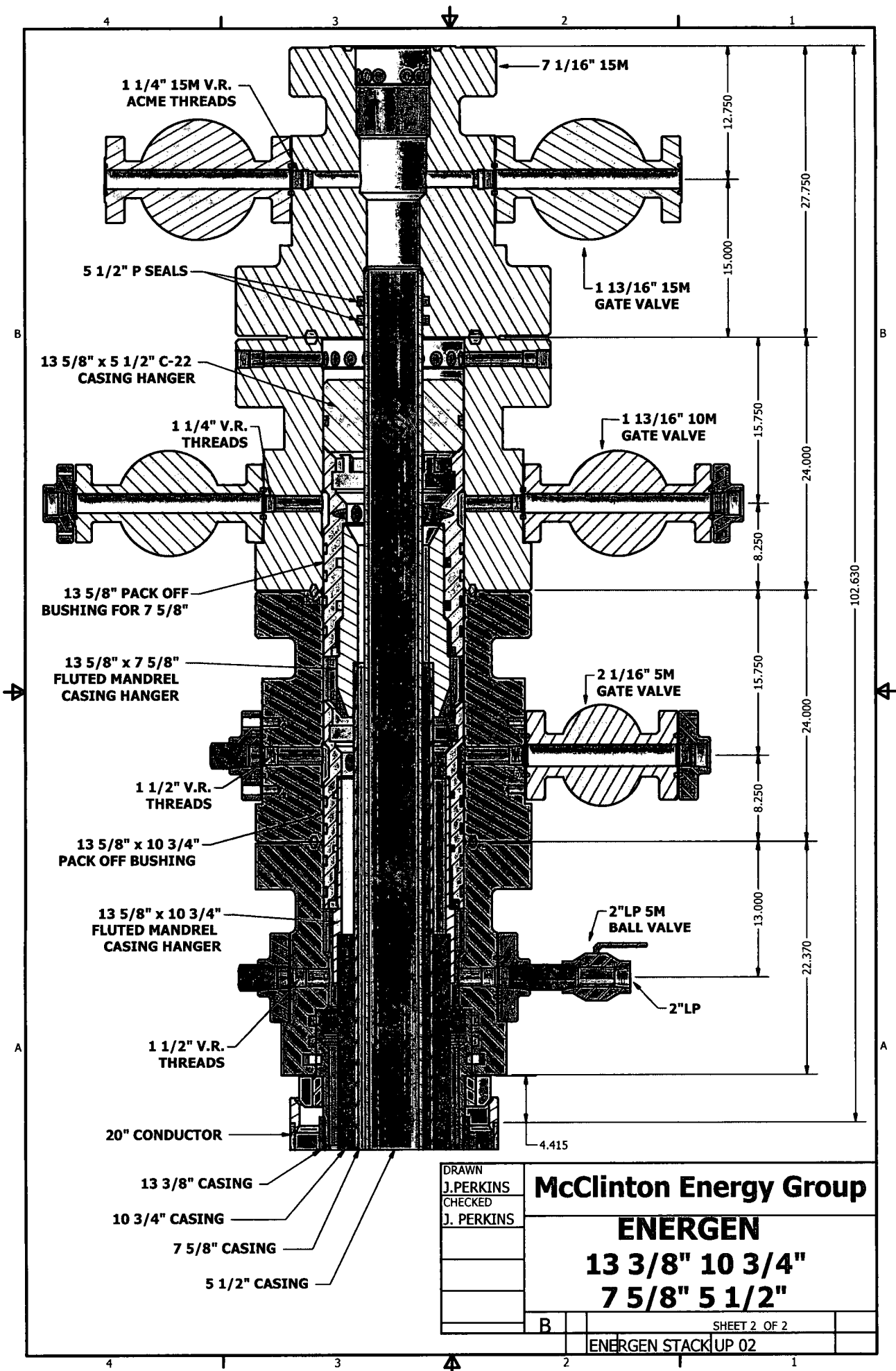

DRAWN
J. PERKINS
CHECKED
J. PERKINS

<b>McClinton Energy Group</b>	
<b>ENERGEN</b>	
<b>13 3/8" 10 3/4"</b>	
<b>7 5/8" 5 1/2"</b>	
B	SHEET 2 OF 2
ENERGEN STACKUP 02	

# ENERGEN RESOURCES

10,000# - 13-5/8" - 3R BOP

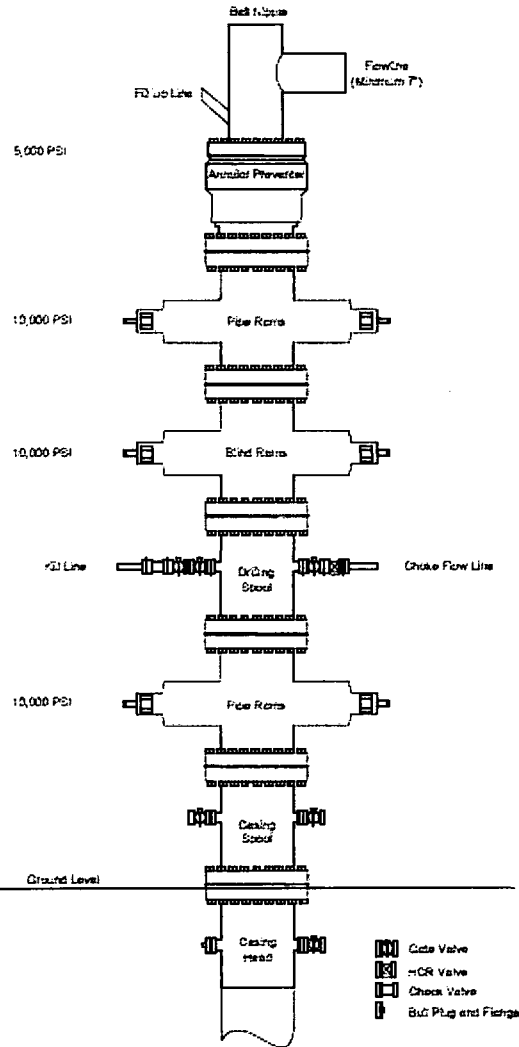

# TECHNICAL DATA SHEET TMK UP DQXHT 5.5 X 23 P110 CY

## TUBULAR PARAMETERS

Nominal OD, (inch)	5.500
Wall Thickness, (inch)	0.415
Pipe Grade	P110 CY
Coupling	Regular
Coupling Grade	P110 CY
Drift	Standard

## PIPE BODY PROPERTIES

PE Weight, (lbs/ft)	22.54
Nominal Weight, (lbs/ft)	23.00
Nominal ID, (inch)	4.670
Drift Diameter, (inch)	4.545
Nominal Pipe Body Area, (sq inch)	6.630
Yield Strength in Tension, (klbs)	729
Min. Internal Yield Pressure, (psi)	14 530
Collapse Pressure, (psi)	14 540

## CONNECTION PARAMETERS

Connection OD (inch)	6.05
Connection ID, (inch)	4.633
Make-Up Loss, (inch)	4.122
Connection Critical Area, (sq inch)	5.919
Yield Strength in Tension, (klbs)	693
Yield Strength in Compression, (klbs)	685
Tension Efficiency	94%
Compression Efficiency	94%
Min. Internal Yield Pressure, (psi)	14 530
Collapse Pressure, (psi)	14 540
Uniaxial Bending (deg/100ft)	86.0

## MAKE-UP TORQUES

Yield Torque, (ft-lb)	28 500
Minimum Make-Up Torque, (ft-lb)	16 000
Optimum Make-Up Torque, (ft-lb)	17 800
Maximum Make-Up Torque, (ft-lb)	19 500

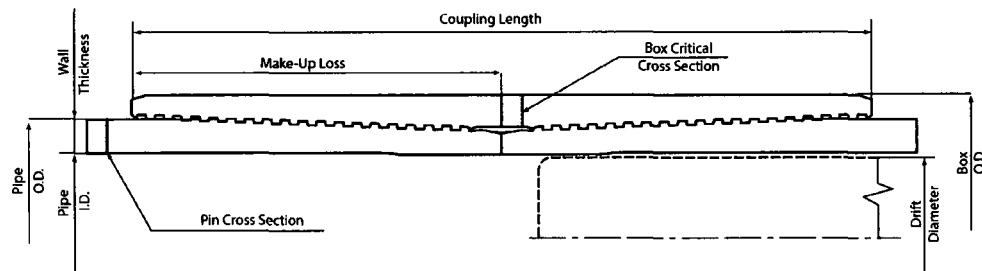
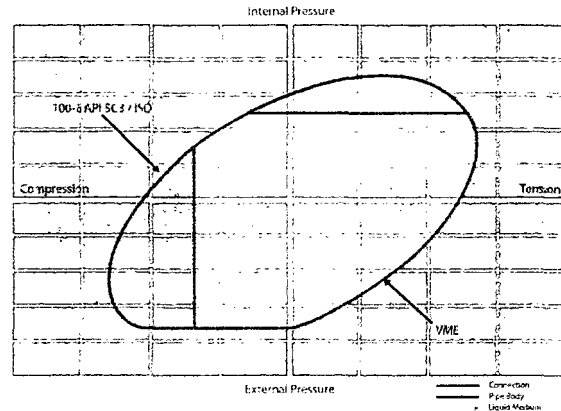

NOTE: The content of this Technical Data Sheet is for general information only and does not guarantee performance or imply fitness for a particular purpose, which only a competent drilling professional can determine considering the specific installation and operation parameters. This information supersedes all prior versions for this connection. Information that is printed or downloaded is no longer controlled by TMK and might not be the latest information. Anyone using the information herein does so at their own risk. To verify that you have the latest technical information, please contact PAO "TMK" Technical Sales in Russia (Tel: +7 (495) 775-76-00, Email: techsales@tmk-group.com) and TMK IPSCO in North America (Tel: +1 (281) 949-1044, Email: techsales@tmk-ipsco.com).

Print date: 05/04/2018 19:58

# TECHNICAL DATA SHEET TMK UP DQXHT 4.5 X 15.1 P110 CY

## TUBULAR PARAMETERS

Nominal OD, (inch)	4.500
Wall Thickness, (inch)	0.337
Pipe Grade	P110 CY
Coupling	Regular
Coupling Grade	P110 CY
Drift	Standard

## PIPE BODY PROPERTIES

PE Weight, (lbs/ft)	14.98
Nominal Weight, (lbs/ft)	15.10
Nominal ID, (inch)	3.826
Drift Diameter, (inch)	3.701
Nominal Pipe Body Area, (sq inch)	4.407
Yield Strength in Tension, (klbs)	485
Min. Internal Yield Pressure, (psi)	14 420
Collapse Pressure, (psi)	14 340

## CONNECTION PARAMETERS

Connection OD (inch)	5.00
Connection ID, (inch)	3.789
Make-Up Loss, (inch)	3.772
Connection Critical Area, (sq inch)	4.407
Yield Strength in Tension, (klbs)	485
Yield Strength in Compression, (klbs)	485
Tension Efficiency	100%
Compression Efficiency	100%
Min. Internal Yield Pressure, (psi)	14 420
Collapse Pressure, (psi)	14 340
Uniaxial Bending (deg/100ft)	112.0

## MAKE-UP TORQUES

Yield Torque, (ft-lb)	15 400
Minimum Make-Up Torque, (ft-lb)	8 600
Optimum Make-Up Torque, (ft-lb)	9 600
Maximum Make-Up Torque, (ft-lb)	10 500

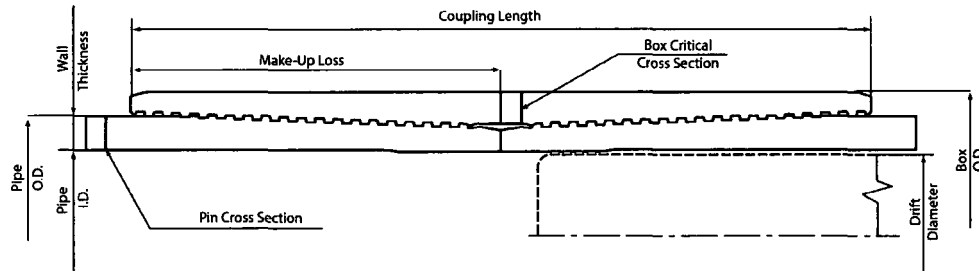
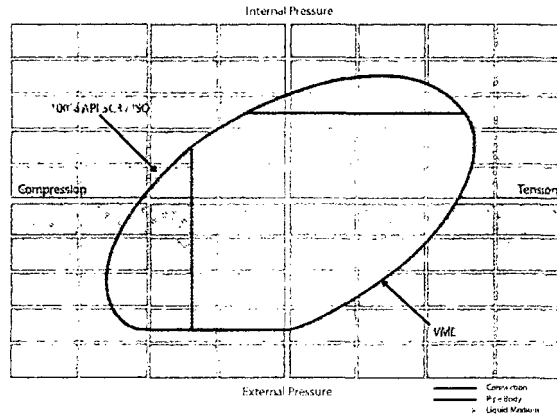

NOTE: The content of this Technical Data Sheet is for general information only and does not guarantee performance or imply fitness for a particular purpose, which only a competent drilling professional can determine considering the specific installation and operation parameters. This information supersedes all prior versions for this connection. Information that is printed or downloaded is no longer controlled by TMK and might not be the latest information. Anyone using the information herein does so at their own risk. To verify that you have the latest technical information, please contact PAO "TMK" Technical Sales in Russia (Tel: +7 (495) 775-76-00, Email: techsales@tmk-group.com) and TMK IPSCO in North America (Tel: +1 (281)949-1044, Email: techsales@tmk-ipsco.com).

Print date: 05/04/2018 20:00



# U. S. Steel Tubular Products

## 13.375" 61.00lbs/ft (0.430" Wall) J55

5/4/2018 11:45:18 AM

MECHANICAL PROPERTIES	Pipe	BTC	LTC	STC	
Minimum Yield Strength	55,000	--	--	--	psi
Maximum Yield Strength	80,000	--	--	--	psi
Minimum Tensile Strength	75,000	--	--	--	psi
DIMENSIONS	Pipe	BTC	LTC	STC	
Outside Diameter	13.375	14.375	--	14.375	in.
Wall Thickness	0.430	--	--	--	in.
Inside Diameter	12.515	12.515	--	12.515	in.
Standard Drift	12.359	12.359	--	12.359	in.
Alternate Drift	--	--	--	--	in.
Nominal Linear Weight, T&C	61.00	--	--	--	lbs/ft
Plain End Weight	59.50	--	--	--	lbs/ft
PERFORMANCE	Pipe	BTC	LTC	STC	
Minimum Collapse Pressure	1,540	1,540	--	1,540	psi
Minimum Internal Yield Pressure	3,090	3,090	--	3,090	psi
Minimum Pipe Body Yield Strength	962	--	--	--	1,000 lbs
Joint Strength	--	1,025	--	595	1,000 lbs
Reference Length	--	11,204	--	6,504	ft
MAKE-UP DATA	Pipe	BTC	LTC	STC	
Make-Up Loss	--	4.81	--	3.50	in.
Minimum Make-Up Torque	--	--	--	4,460	ft-lbs
Maximum Make-Up Torque	--	--	--	7,440	ft-lbs

### Legal Notice

All material contained in this publication is for general information only. This material should not therefore be used or relied upon for any specific application without independent competent professional examination and verification of accuracy, suitability and applicability. Anyone making use of this material does so at their own risk and assumes any and all liability resulting from such use. U. S. Steel disclaims any and all expressed or implied warranties of fitness for any general or particular application.

U. S. Steel Tubular Products  
460 Wildwood Forest Drive, Suite 300S  
Spring, Texas 77380

1-877-893-9461  
connections@uss.com  
www.usstubular.com





Well: Pitchblende Fed 19-30 603H

Casing Assumptions

Section	Hole Size	Csg Size	Drift	From (MD)	To (MD)	From (TVD)	To (TVD)	Tapered String	Weight (lbs)	Grade	Conn.	Collapse	Burst	Body Tension	Joint Tension	Dry/Buoyant	Mud Weight (ppg)
Surface	17.500	13.375	12.359	0	1010	0	1010	No	61	J-55	BTC	1540	3090	962	1025	Dry	8.4
Intermediate #1	12.250	10.75	9.875	0	5300	0	5300	No	45.5	HCN-80	BTC	3020	5210	1040.00	1097	Dry	9.7
Intermediate #2	9.875	7.625	6.875	0	12125	0	12112	No	29.7	HCP110	BTC	6700	9460	940.00	960	Dry	9
Production	6.750	5.5	4.545	0	12025	0	12012	Yes	23	CYP110	DQXHT	14540	14530	729.00	693	Dry	11.8
Production	6.750	4.5	3.701	12025	21574	12112	12685	Yes	15.1	CYP110	DQXHT	14340	14420	485.00	485	Dry	11.8

Safety Factors

Section	Csg Size	Weight (lbs)	Grade	Collapse	Burst	Body Tension	Joint Tension
Surface	13.375	61	J-55	3.491	7.004	15.614	16.637
Intermediate #1	10.75	45.5	HCN-80	1.130	1.949	4.313	4.549
Intermediate #2	7.625	29.7	HCP110	1.182	1.669	2.610	2.666
Production	5.5	23	CYP110	1.973	1.971	2.636	2.506
Production	4.5	15.1	CYP110	1.842	1.853	2.671	2.671

Criteria	
Collapse	1.125
Burst	1.125
Body Tension	2
Joint Tension	2



# U. S. Steel Tubular Products

## 10.750" 45.50lbs/ft (0.400" Wall) N80 HC

5/4/2018 11:46:39 AM

MECHANICAL PROPERTIES	Pipe	BTC	LTC	STC	
Minimum Yield Strength	80,000	--	--	--	psi
Maximum Yield Strength	110,000	--	--	--	psi
Minimum Tensile Strength	100,000	--	--	--	psi
DIMENSIONS	Pipe	BTC	LTC	STC	
Outside Diameter	10.750	11.750	--	11.750	in.
Wall Thickness	0.400	--	--	--	in.
Inside Diameter	9.950	9.950	--	9.950	in.
Standard Drift	9.794	9.794	--	9.794	in.
Alternate Drift	9.875	9.875	--	9.875	in.
Nominal Linear Weight, T&C	45.50	--	--	--	lbs/ft
Plain End Weight	44.26	--	--	--	lbs/ft
PERFORMANCE	Pipe	BTC	LTC	STC	
Minimum Collapse Pressure	3,020	3,020	--	3,020	psi
Minimum Internal Yield Pressure	5,210	5,210	--	5,210	psi
Minimum Pipe Body Yield Strength	1,040	--	--	--	1,000 lbs
Joint Strength	--	1,097	--	701	1,000 lbs
Reference Length	--	16,067	--	10,272	ft
MAKE-UP DATA	Pipe	BTC	LTC	STC	
Make-Up Loss	--	4.81	--	3.50	in.
Minimum Make-Up Torque	--	--	--	5,260	ft-lbs
Maximum Make-Up Torque	--	--	--	8,760	ft-lbs

### Legal Notice

All material contained in this publication is for general information only. This material should not therefore be used or relied upon for any specific application without independent competent professional examination and verification of accuracy, suitability and applicability. Anyone making use of this material does so at their own risk and assumes any and all liability resulting from such use. U. S. Steel disclaims any and all expressed or implied warranties of fitness for any general or particular application.

U. S. Steel Tubular Products 1-877-893-9461  
 460 Wildwood Forest Drive, Suite 300S connections@uss.com  
 Spring, Texas 77380 www.usstubular.com



Well: Pitchblende Fed 19-30 603H

Casing Assumptions

Section	Hole Size	Csg Size	Drift	From (MD)	To (MD)	From (TVD)	To (TVD)	Tapered String	Weight (lbs)	Grade	Conn.	Collapse	Burst	Body Tension	Joint Tension	Dry/Buoyant	Mud Weight (ppg)
Surface	17.500	13.375	12.359	0	1010	0	1010	No	61	J-55	BTC	1540	3090	962	1025	Dry	8.4
Intermediate #1	12.250	10.75	9.875	0	5300	0	5300	No	45.5	HCN-80	BTC	3020	5210	1040.00	1097	Dry	9.7
Intermediate #2	9.875	7.625	6.875	0	12125	0	12112	No	29.7	HCP110	BTC	6700	9460	940.00	960	Dry	9
Production	6.750	5.5	4.545	0	12025	0	12012	Yes	23	CYP110	DQXHT	14540	14530	729.00	693	Dry	11.8
Production	6.750	4.5	3.701	12025	21574	12112	12685	Yes	15.1	CYP110	DQXHT	14340	14420	485.00	485	Dry	11.8

Safety Factors

Section	Csg Size	Weight (lbs)	Grade	Collapse	Burst	Body Tension	Joint Tension
Surface	13.375	61	J-55	3.491	7.004	15.614	16.637
Intermediate #1	10.75	45.5	HCN-80	1.130	1.949	4.313	4.549
Intermediate #2	7.625	29.7	HCP110	1.182	1.669	2.610	2.666
Production	5.5	23	CYP110	1.973	1.971	2.636	2.506
Production	4.5	15.1	CYP110	1.842	1.853	2.671	2.671

Criteria

Collapse	1.125
Burst	1.125
Body Tension	2
Joint Tension	2

# TECHNICAL DATA SHEET TMK UP DQXHT 4.5 X 15.1 P110 CY

## TUBULAR PARAMETERS

Nominal OD, (inch)	4.500
Wall Thickness, (inch)	0.337
Pipe Grade	P110 CY
Coupling	Regular
Coupling Grade	P110 CY
Drift	Standard

## PIPE BODY PROPERTIES

PE Weight, (lbs/ft)	14.98
Nominal Weight, (lbs/ft)	15.10
Nominal ID, (inch)	3.826
Drift Diameter, (inch)	3.701
Nominal Pipe Body Area, (sq inch)	4.407
Yield Strength in Tension, (klbs)	485
Min. Internal Yield Pressure, (psi)	14 420
Collapse Pressure, (psi)	14 340

## CONNECTION PARAMETERS

Connection OD (inch)	5.00
Connection ID, (inch)	3.789
Make-Up Loss, (inch)	3.772
Connection Critical Area, (sq inch)	4.407
Yield Strength in Tension, (klbs)	485
Yield Strength in Compression, (klbs)	485
Tension Efficiency	100%
Compression Efficiency	100%
Min. Internal Yield Pressure, (psi)	14 420
Collapse Pressure, (psi)	14 340
Uniaxial Bending (deg/100ft)	112.0

## MAKE-UP TORQUES

Yield Torque, (ft-lb)	15 400
Minimum Make-Up Torque, (ft-lb)	8 600
Optimum Make-Up Torque, (ft-lb)	9 600
Maximum Make-Up Torque, (ft-lb)	10 500

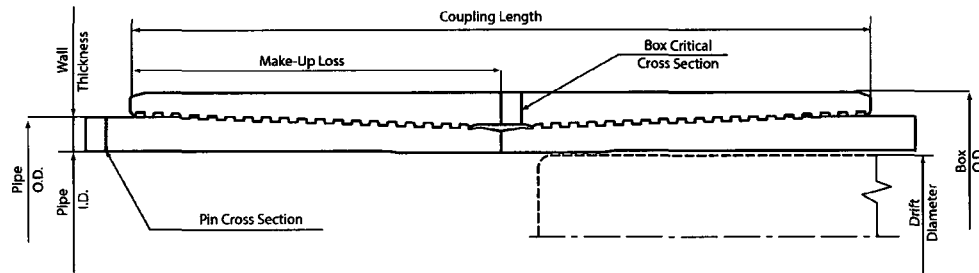
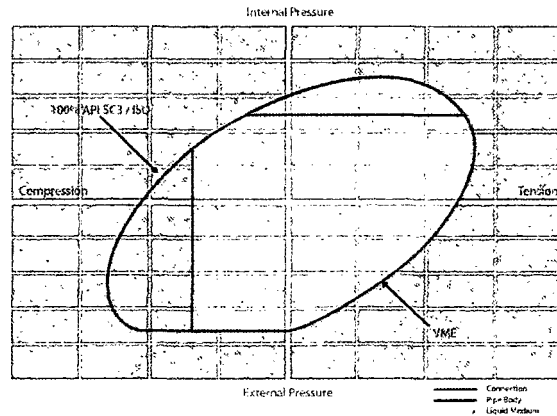

NOTE: The content of this Technical Data Sheet is for general information only and does not guarantee performance or imply fitness for a particular purpose, which only a competent drilling professional can determine considering the specific installation and operation parameters. This information supersedes all prior versions for this connection. Information that is printed or downloaded is no longer controlled by TMK and might not be the latest information. Anyone using the information herein does so at their own risk. To verify that you have the latest technical information, please contact PAO "TMK" Technical Sales in Russia (Tel: +7 (495) 775-76-00, Email: techsales@tmk-group.com) and TMK IPSCO in North America (Tel: +1 (281) 949-1044, Email: techsales@tmk-ipsco.com).

Print date: 05/04/2018 20:00



Well: Pitchblende Fed 19-30 603H

#### Casing Assumptions

Section	Hole Size	Csg Size	Drift	From (MD)	To (MD)	From (TVD)	To (TVD)	Tapered String	Weight (lbs)	Grade	Conn.	Collapse	Burst	Body Tension	Joint Tension	Dry/Buoyant	Mud Weight (ppg)
Surface	17.500	13.375	12.359	0	1010	0	1010	No	61	J-55	BTC	1540	3090	962	1025	Dry	8.4
Intermediate #1	12.250	10.75	9.875	0	5300	0	5300	No	45.5	HCN-80	BTC	3020	5210	1040.00	1097	Dry	9.7
Intermediate #2	9.875	7.625	6.875	0	12125	0	12112	No	29.7	HCP110	BTC	6700	9460	940.00	960	Dry	9
Production	6.750	5.5	4.545	0	12025	0	12012	Yes	23	CYP110	DQXHT	14540	14530	729.00	693	Dry	11.8
Production	6.750	4.5	3.701	12025	21574	12112	12685	Yes	15.1	CYP110	DQXHT	14340	14420	485.00	485	Dry	11.8

#### Safety Factors

Section	Csg Size	Weight (lbs)	Grade	Collapse	Burst	Body Tension	Joint Tension
Surface	13.375	61	J-55	3.491	7.004	15.614	16.637
Intermediate #1	10.75	45.5	HCN-80	1.130	1.949	4.313	4.549
Intermediate #2	7.625	29.7	HCP110	1.182	1.669	2.610	2.666
Production	5.5	23	CYP110	1.973	1.971	2.636	2.506
Production	4.5	15.1	CYP110	1.842	1.853	2.671	2.671

#### Criteria

Collapse	1.125
Burst	1.125
Body Tension	2
Joint Tension	2



# U. S. Steel Tubular Products

## 7.625" 29.70lbs/ft (0.375" Wall) P110 HC

5/4/2018 11:47:56 AM

MECHANICAL PROPERTIES	Pipe	BTC	LTC	STC	
Minimum Yield Strength	110,000	--	--	--	psi
Maximum Yield Strength	140,000	--	--	--	psi
Minimum Tensile Strength	125,000	--	--	--	psi
DIMENSIONS	Pipe	BTC	LTC	STC	
Outside Diameter	7.625	8.500	8.500	--	in.
Wall Thickness	0.375	--	--	--	in.
Inside Diameter	6.875	6.875	6.875	--	in.
Standard Drift	6.750	6.750	6.750	--	in.
Alternate Drift	--	--	--	--	in.
Nominal Linear Weight, T&C	29.70	--	--	--	lbs/ft
Plain End Weight	29.06	--	--	--	lbs/ft
PERFORMANCE	Pipe	BTC	LTC	STC	
Minimum Collapse Pressure	6,700	6,700	6,700	--	psi
Minimum Internal Yield Pressure	9,460	9,460	9,460	--	psi
Minimum Pipe Body Yield Strength	940	--	--	--	1,000 lbs
Joint Strength	--	960	769	--	1,000 lbs
Reference Length	--	21,553	17,258	--	ft
MAKE-UP DATA	Pipe	BTC	LTC	STC	
Make-Up Loss	--	4.69	4.13	--	in.
Minimum Make-Up Torque	--	--	5,770	--	ft-lbs
Maximum Make-Up Torque	--	--	9,610	--	ft-lbs

### Legal Notice

All material contained in this publication is for general information only. This material should not therefore be used or relied upon for any specific application without independent competent professional examination and verification of accuracy, suitability and applicability. Anyone making use of this material does so at their own risk and assumes any and all liability resulting from such use. U. S. Steel disclaims any and all expressed or implied warranties of fitness for any general or particular application.



Well: Pitchblende Fed 19-30 603H

#### Casing Assumptions

Section	Hole Size	Csg Size	Drift	From (MD)	To (MD)	From (TVD)	To (TVD)	Tapered String	Weight (lbs)	Grade	Conn.	Collapse	Burst	Body Tension	Joint Tension	Dry/Buoyant	Mud Weight (ppg)
Surface	17.500	13.375	12.359	0	1010	0	1010	No	61	J-55	BTC	1540	3090	962	1025	Dry	8.4
Intermediate #1	12.250	10.75	9.875	0	5300	0	5300	No	45.5	HCN-80	BTC	3020	5210	1040.00	1097	Dry	9.7
Intermediate #2	9.875	7.625	6.875	0	12125	0	12112	No	29.7	HCP110	BTC	6700	9460	940.00	960	Dry	9
Production	6.750	5.5	4.545	0	12025	0	12012	Yes	23	CYP110	DQXHT	14540	14530	729.00	693	Dry	11.8
Production	6.750	4.5	3.701	12025	21574	12112	12685	Yes	15.1	CYP110	DQXHT	14340	14420	485.00	485	Dry	11.8

#### Safety Factors

Section	Csg Size	Weight (lbs)	Grade	Collapse	Burst	Body Tension	Joint Tension
Surface	13.375	61	J-55	3.491	7.004	15.614	16.637
Intermediate #1	10.75	45.5	HCN-80	1.130	1.949	4.313	4.549
Intermediate #2	7.625	29.7	HCP110	1.182	1.669	2.610	2.666
Production	5.5	23	CYP110	1.973	1.971	2.636	2.506
Production	4.5	15.1	CYP110	1.842	1.853	2.671	2.671

#### Criteria

Collapse	1.125
Burst	1.125
Body Tension	2
Joint Tension	2

# TECHNICAL DATA SHEET TMK UP DQXHT 5.5 X 23 P110 CY

## TUBULAR PARAMETERS

Nominal OD, (inch)	5.500
Wall Thickness, (inch)	0.415
Pipe Grade	P110 CY
Coupling	Regular
Coupling Grade	P110 CY
Drift	Standard

## PIPE BODY PROPERTIES

PE Weight, (lbs/ft)	22.54
Nominal Weight, (lbs/ft)	23.00
Nominal ID, (inch)	4.670
Drift Diameter, (inch)	4.545
Nominal Pipe Body Area, (sq inch)	6.630
Yield Strength in Tension, (klbs)	729
Min. Internal Yield Pressure, (psi)	14 530
Collapse Pressure, (psi)	14 540

## CONNECTION PARAMETERS

Connection OD (inch)	6.05
Connection ID, (inch)	4.633
Make-Up Loss, (inch)	4.122
Connection Critical Area, (sq inch)	5.919
Yield Strength in Tension, (klbs)	693
Yield Strength in Compression, (klbs)	685
Tension Efficiency	94%
Compression Efficiency	94%
Min. Internal Yield Pressure, (psi)	14 530
Collapse Pressure, (psi)	14 540
Uniaxial Bending (deg/100ft)	86.0

## MAKE-UP TORQUES

Yield Torque, (ft-lb)	28 500
Minimum Make-Up Torque, (ft-lb)	16 000
Optimum Make-Up Torque, (ft-lb)	17 800
Maximum Make-Up Torque, (ft-lb)	19 500

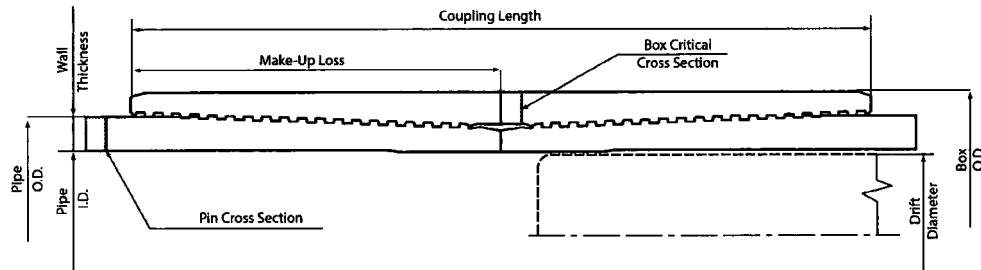
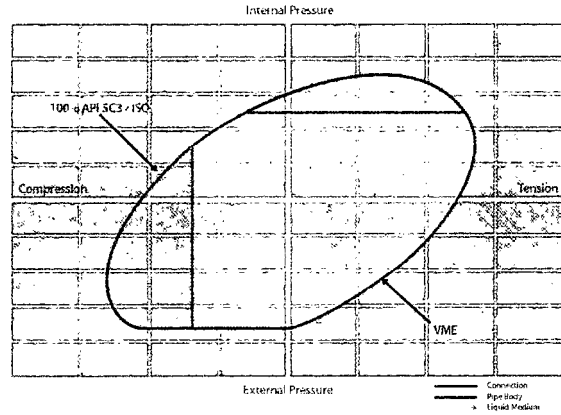

**NOTE:** The content of this Technical Data Sheet is for general information only and does not guarantee performance or imply fitness for a particular purpose, which only a competent drilling professional can determine considering the specific installation and operation parameters. This information supersedes all prior versions for this connection. Information that is printed or downloaded is no longer controlled by TMK and might not be the latest information. Anyone using the information herein does so at their own risk. To verify that you have the latest technical information, please contact PAO "TMK" Technical Sales in Russia (Tel: +7 (495) 775-76-00, Email: techsales@tmk-group.com) and TMK IPSCO in North America (Tel: +1 (281)949-1944, Email: techsales@tmk-ipsco.com).





Well: Pitchblende Fed 19-30 603H

#### Casing Assumptions

Section	Hole Size	Csg Size	Drift	From (MD)	To (MD)	From (TVD)	To (TVD)	Tapered String	Weight (lbs)	Grade	Conn.	Collapse	Burst	Body Tension	Joint Tension	Dry/Buoyant	Mud Weight (ppg)
Surface	17.500	13.375	12.359	0	1010	0	1010	No	61	J-55	BTC	1540	3090	962	1025	Dry	8.4
Intermediate #1	12.250	10.75	9.875	0	5300	0	5300	No	45.5	HCN-80	BTC	3020	5210	1040.00	1097	Dry	9.7
Intermediate #2	9.875	7.625	6.875	0	12125	0	12112	No	29.7	HCP110	BTC	6700	9460	940.00	960	Dry	9
Production	6.750	5.5	4.545	0	12025	0	12012	Yes	23	CYP110	DQXHT	14540	14530	729.00	693	Dry	11.8
Production	6.750	4.5	3.701	12025	21574	12112	12685	Yes	15.1	CYP110	DQXHT	14340	14420	485.00	485	Dry	11.8

#### Safety Factors

Section	Csg Size	Weight (lbs)	Grade	Collapse	Burst	Body Tension	Joint Tension
Surface	13.375	61	J-55	3.491	7.004	15.614	16.637
Intermediate #1	10.75	45.5	HCN-80	1.130	1.949	4.313	4.549
Intermediate #2	7.625	29.7	HCP110	1.182	1.669	2.610	2.666
Production	5.5	23	CYP110	1.973	1.971	2.636	2.506
Production	4.5	15.1	CYP110	1.842	1.853	2.671	2.671

Criteria	
Collapse	1.125
Burst	1.125
Body Tension	2
Joint Tension	2



## Hydrogen Sulfide Drilling Operations Plan

### **1. Hydrogen Sulfide Training**

All personnel, whether regularly assigned, contracted, or employed on a unscheduled basis, will receive training from a qualified instructor in the following areas prior to commencing drilling operations on this will:

- The hazards and characteristics of hydrogen sulfide (H<sub>2</sub>S).
- The proper use and maintenance of personal protective equipment and life support systems.
- The proper use of H<sub>2</sub>S detectors, alarms, warning systems, briefing areas, evacuation procedures, and prevailing winds.
- The proper techniques for first aid and rescue procedures.

In addition, supervisory personnel will be trained in the following areas:

- The effects of H<sub>2</sub>S on metal components. If high tensile tubulars are to be used, personnel will be trained in their special maintenance requirements.
- Corrective action and shut-in procedures when drilling or reworking a well and blowout prevention and well control procedures.
- The contents and requirements of the H<sub>2</sub>S Drilling Operations Plan and the Public Protection Plan.

There will be an initial training session just prior to encountering a known or probable H<sub>2</sub>S zone (within 3 days or 500') and weekly H<sub>2</sub>S and well control drills for all personnel in each crew. The initial training session shall include a review of the site specific H<sub>2</sub>S Drilling Operations Plan and the Public Protection Plan. This plan shall be available at the well site. All personnel will be required to carry documentation that they have received the proper training.

### **2. H<sub>2</sub>S Safety Equipment and systems**

Note: All H<sub>2</sub>S safety equipment and systems will be installed, tested, and operational when drilling reaches a depth of 500' above, or three days prior to penetrating the first zone containing or reasonably expected to contain H<sub>2</sub>S. If H<sub>2</sub>S greater than 100 ppm is encountered in the gas stream, we will shut in the install H<sub>2</sub>S equipment.

- Well Control Equipment:
  - Flare Line.

- Choke manifold with remotely operated choke.
- Blind rams and pipe rams to accommodate all pipe sizes with properly sized closing unit.
- Auxiliary equipment to include: annular preventer, mud-gas, separator, rotating head.
- Protective equipment for essential personnel:
  - Mark II Surviveair 30 minute units located in the dog house and at briefing areas.
- H2S detection and monitoring equipment:
  - 2 portable H2S monitors positioned on location for best coverage and response. These units have warning lights and audible sirens when H2S levels of 20 ppm are reached.
- Visual warning systems:
  - Caution/Danger signs shall be posted on roads providing direct access to location. Signs will be painted a high visibility yellow with black lettering of sufficient size to be readable at a reasonable distance from the immediate location. Bilingual signs will be used, when appropriate.
- Mud program:
  - The mud program has been designed to minimize the volume of H2S circulated to the surface.

Energen has conducted a review to determine if an H2S contingency plan is required for the above referenced well. We were able to conclude that any potential hazardous volume would be minimal.



### Contact Information

In at this time the supervising person determines the release of H2S cannot be contained to the site location and the general public is in harm's way he will take the necessary steps to protect the workers and the public.

Key Personnel	Title	Office	Mobile
Richard Adams	Drilling Manager	432-818-1747	432-557-1864
Manny Heald	Drilling Supt.	432-688-3330	432-967-5016
Santos Moroles	Drilling Supt.	432-818-1722	432-238-0031
Andy Cobb	Dir EH&S	432-686-3599	432-557-3145
Callie Marsh	Sr. Cood E&S	432-688-3337	432-634-3752
Lea County			Contact
Ambulance			911
Nor Lea General Hospital (Hobbs)			575-397-0560
State Police (Hobbs)			575-392-5580
City Police (Hobbs)			575-397-9625
Sheriff's Office (Lovington)			575-396-3611
Fire Marshall (Lovington)			575-391-2983
Volunteer Fire Dept. (Jal)			575-395-2221
Emergency Management (Lovington)			575-391-2983
New Mexico Oil Conservation Division (Hobbs)			575-393-6161
BLM (Hobbs)			575-393-3612
Hobbs Animal Clinic			575-392-5563
Dal Paso Animal Hospital (Hobbs)			575-397-2286
Mountain States Equine (Hobbs)			575-392-7488
Carlsbad			
BLM			575-234-5972
Santa Fe			
New Mexico Emergency Response Commission			505-476-9600
New Mexico Emergency Response Commission (24 hrs)			505-827-9126
New Mexico State Emergency Operations Center			505-476-9635
National			
National Emergency Response Center (Washington, D.C.)			800-424-8802
Medical			
Flight for Life - 4000 24th Lubbock, Tx			806-743-9911
Aerocare - R3, Box 49F; Lubbock, Tx			806-747-8923
Med Flight Air Amb - 2301 Yale Blvd SD, D3; Albuquerque, NM			505-842-4433
SB Air Med Service - 2505 Clark Carr Loop SE; Albuquerque, NM			505-842-4949
Other			
Boots & Coots IWC			800-256-9688
Cudd Pressure Control			432-699-0139
NM Dept. of Transportation (Roswell)			575-637-7200

# Location Layout Pad 3 (*not to scale*)

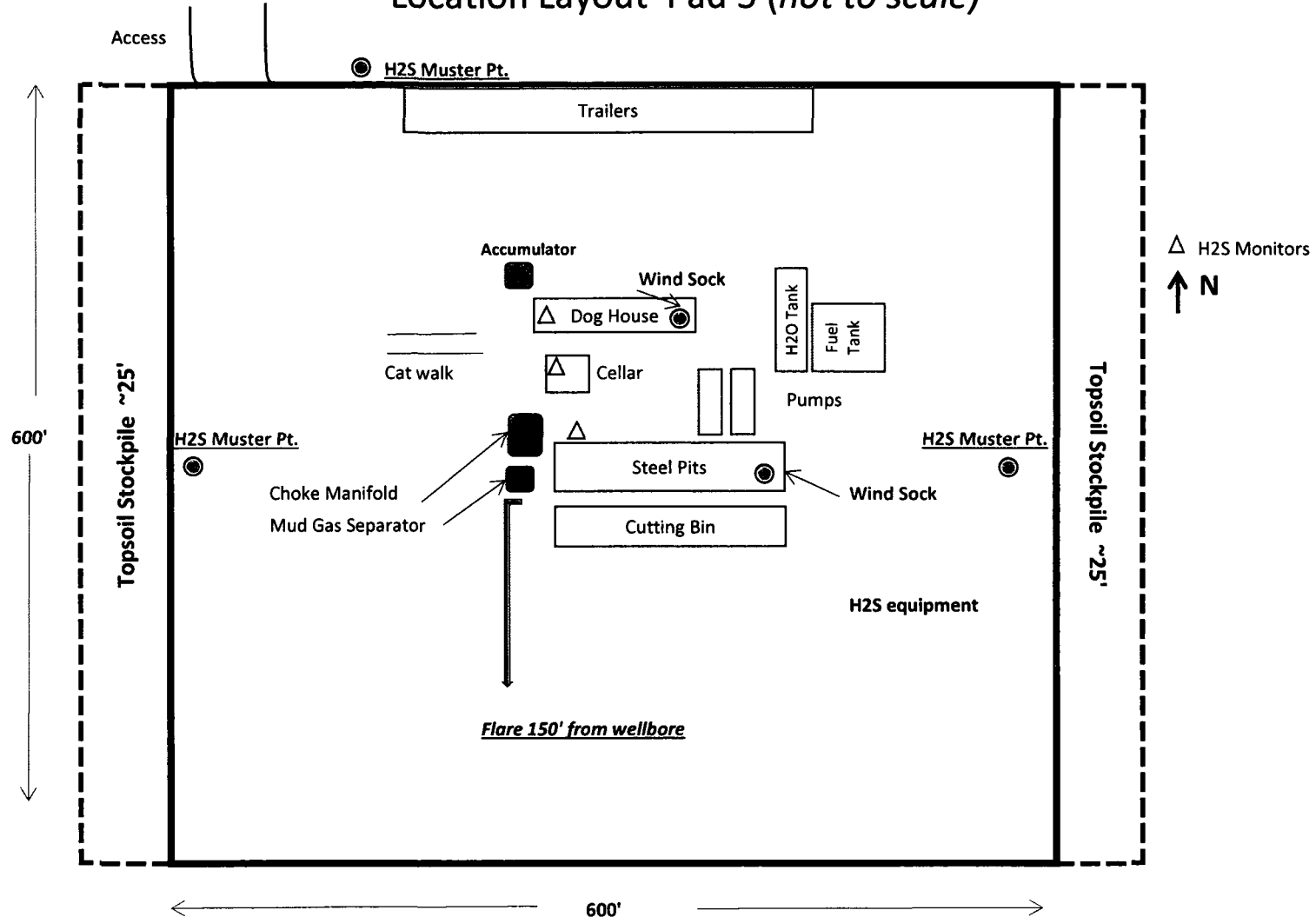

# ENERGEN RESOURCES CORPORATION

Project: Lea County, NM  
 Site: Pitchblende Fed 24-25 033H,453H,603H  
 Well: 603H  
 Wellbore: Lateral  
 Design: Plan #2  
 Rig: XXXXXX  
 Job: M18XXX

# ENERGEN RESOURCES

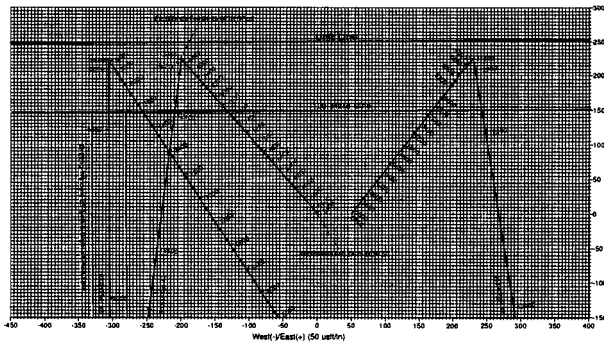

## SECTION DETAILS

Seq	MO	Inc	Ap	TVD	+N/-S	+E/-W	Diag	TFace	YWell	Target
1	0.00	0.00	0.00	0.00	0.00	0.00	0.00	0.00	0.00	
2	5300.00	0.00	0.00	5300.00	0.00	0.00	0.00	0.00	0.00	
3	5642.19	1.15	318.03	5642.72	11.45	-19.30	1.50	318.03	-11.84	
4	8864.89	5.15	318.03	8642.28	212.38	-191.06	0.00	0.00	-213.87	Pitchblende Fed 24-25 603H HP p2
5	8999.07	0.00	0.00	8999.00	222.83	-201.30	1.50	180.00	-223.51	
6	12125.11	0.00	0.00	12112.04	225.83	-201.30	0.00	0.00	-225.51	
7	13225.11	90.00	187.40	12685.00	-344.35	-275.09	10.00	187.40	342.94	
8	13419.14	90.00	178.52	12685.00	-297.57	-298.85	2.00	-90.00	294.83	Pitchblende Fed 24-25 603H PBRH p2
9	21374.21	90.00	178.52	12685.00	-4892.24	-220.45	0.00	0.00	5889.39	

## DESIGN TARGET DETAILS

Name	TVD	+N/-S	+E/-W	Northing	Easting	Latitude	Longitude
Pitchblende Fed 24-25 603H SL	0.00	0.00	0.00	408119.66	782411.80	32° 7' 7.51" N	103° 25' 18.14" W
Pitchblende Fed 24-25 603H HP p2	8864.89	222.83	-201.30	408119.66	782411.80	32° 7' 7.51" N	103° 25' 18.14" W
Pitchblende Fed 24-25 603H LP p2	12685.00	-344.35	-275.09	407775.32	782156.71	32° 7' 4.12" N	103° 25' 19.38" W
Pitchblende Fed 24-25 603H PBRH p2	12685.00	-4892.24	-220.45	399327.44	782181.35	32° 6' 38.53" N	103° 25' 18.70" W

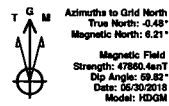

Project Details: Lea County, NM  
 Geologic System: US State Plan 1977 (East section)  
 Geologic Datum: NAD 1983 (NAD83 CONUS)  
 Geoid Ellipsoid: Clarke 1866  
 Geoid, Zone: Zone Number East 991  
 System Datum: Base Sea Level

## SLOTS

Slot Name	+N/-S	+E/-W	Northing	Easting
033H	292.14	-25.54	407749.53	782558.27
453H	0.31	50.00	408119.99	782461.80
603H	0.00	0.00	408119.66	782411.80

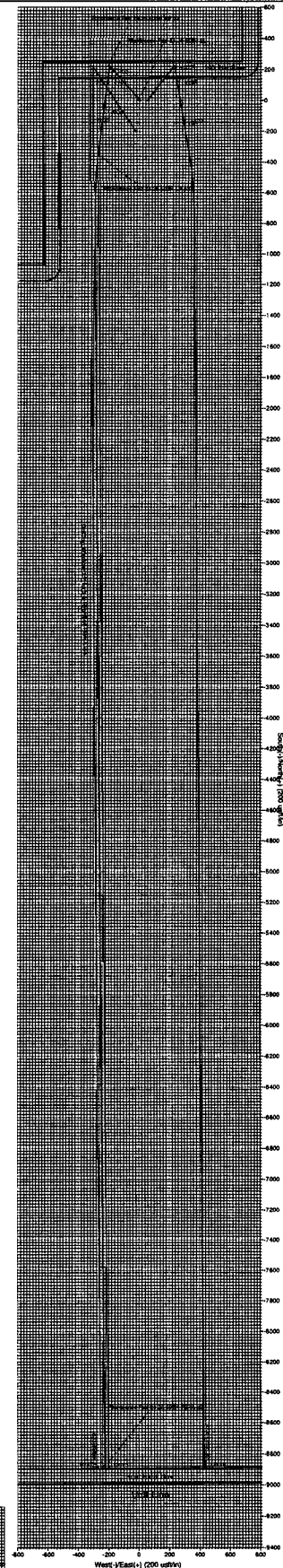
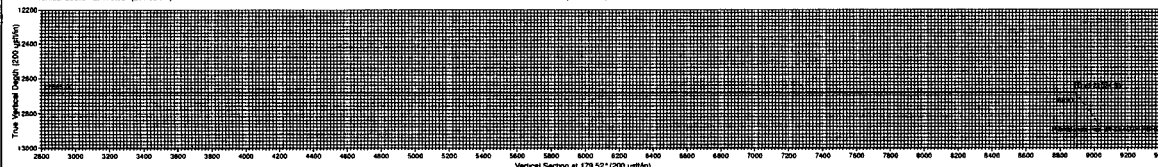
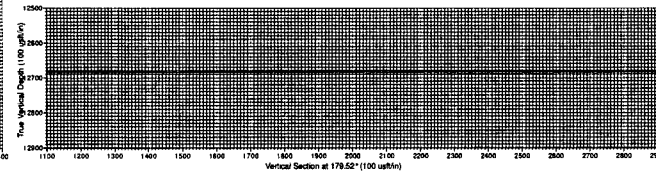
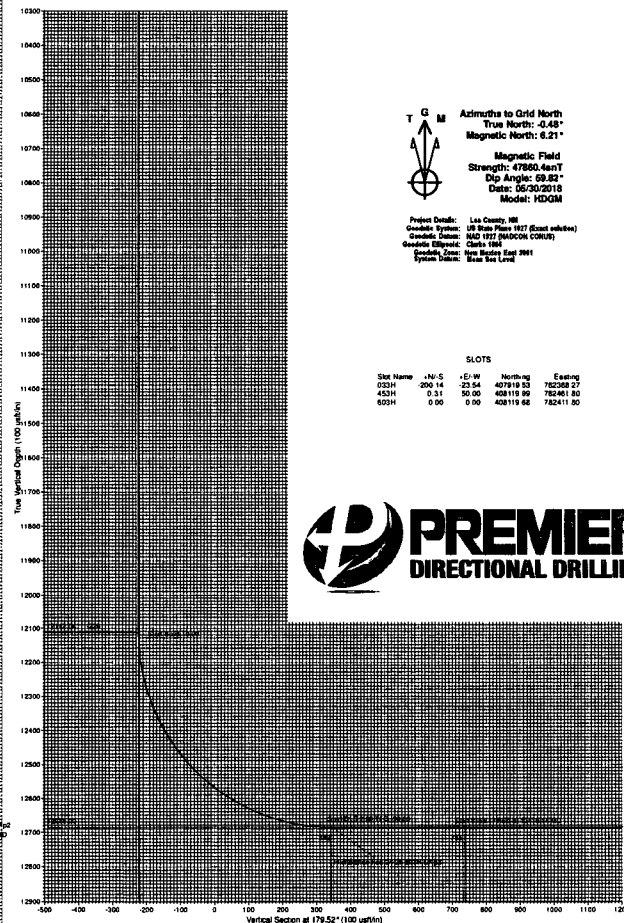
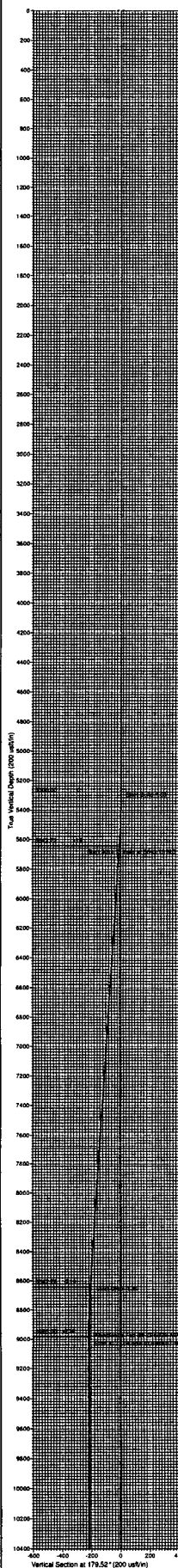

Target Centerline at 12685'KBTVD

# Premier Directional Drilling

## Planning Report

<b>Database:</b>	EDM 5000 14 Multi User	<b>Local Co-ordinate Reference:</b>	Well 603H - Slot 603H
<b>Company:</b>	ENERGEN RESOURCES CORPORATION	<b>TVD Reference:</b>	3354+25 @ 3379.00usft (EST)
<b>Project:</b>	Lea County, NM	<b>MD Reference:</b>	3354+25 @ 3379.00usft (EST)
<b>Site:</b>	Pitchblende Fed 24-25 033H,453H,603H	<b>North Reference:</b>	Grid
<b>Well:</b>	603H	<b>Survey Calculation Method:</b>	Minimum Curvature
<b>Wellbore:</b>	Lateral		
<b>Design:</b>	Plan #2		

<b>Project</b>	Lea County, NM		
<b>Map System:</b>	US State Plane 1927 (Exact solution)	<b>System Datum:</b>	Mean Sea Level
<b>Geo Datum:</b>	NAD 1927 (NADCON CONUS)		
<b>Map Zone:</b>	New Mexico East 3001		

<b>Site</b>	Pitchblende Fed 24-25 033H,453H,603H, centered on 033H			
<b>Site Position:</b>		<b>Northing:</b>	407,919.53 usft	<b>Latitude:</b> 32° 7' 5.53 N
<b>From:</b>	Map	<b>Easting:</b>	782,388.26 usft	<b>Longitude:</b> 103° 25' 16.44 W
<b>Position Uncertainty:</b>	0.00 usft	<b>Slot Radius:</b>	13.200 in	<b>Grid Convergence:</b> 0.49 °

<b>Well</b>	603H - Slot 603H			
<b>Well Position</b>	<b>+N/-S</b>	200.14 usft	<b>Northing:</b>	408,119.68 usft
	<b>+E/-W</b>	23.54 usft	<b>Easting:</b>	782,411.80 usft
<b>Position Uncertainty</b>	0.00 usft		<b>Wellhead Elevation:</b>	<b>Ground Level:</b> 3,354.00 usft

<b>Wellbore</b>	Lateral				
<b>Magnetics</b>	<b>Model Name</b>	<b>Sample Date</b>	<b>Declination (°)</b>	<b>Dip Angle (°)</b>	<b>Field Strength (nT)</b>
	HDGM	05/30/18	6.70	59.82	47,860

<b>Design</b>	Plan #2			
<b>Audit Notes:</b>				
<b>Version:</b>	<b>Phase:</b>	PLAN	<b>Tie On Depth:</b>	0.00
<b>Vertical Section:</b>	<b>Depth From (TVD) (usft)</b>	<b>+N/-S (usft)</b>	<b>+E/-W (usft)</b>	<b>Direction (°)</b>
	0.00	0.00	0.00	179.52

<b>Plan Survey Tool Program</b>	<b>Date</b>	09/17/18		
<b>Depth From (usft)</b>	<b>Depth To (usft)</b>	<b>Survey (Wellbore)</b>	<b>Tool Name</b>	<b>Remarks</b>
1	0.00	21,573.86 Plan #2 (Lateral)	MWD+HRGM	
			OWSG MWD + HRGM	

Plan Sections										
Measured Depth (usft)	Inclination (°)	Azimuth (°)	Vertical Depth (usft)	+N/-S (usft)	+E/-W (usft)	Dogleg Rate (°/100ft)	Build Rate (°/100ft)	Turn Rate (°/100ft)	TFO (°)	Target
0.00	0.00	0.00	0.00	0.00	0.00	0.00	0.00	0.00	0.00	
5,300.00	0.00	0.00	5,300.00	0.00	0.00	0.00	0.00	0.00	0.00	
5,643.18	5.15	318.03	5,642.72	11.45	-10.30	1.50	1.50	0.00	318.03	
8,654.89	5.15	318.03	8,642.28	212.38	-191.00	0.00	0.00	0.00	0.00	
8,998.07	0.00	0.00	8,985.00	223.83	-201.30	1.50	-1.50	0.00	180.00	Pitchblende Fed 24-2:
12,125.11	0.00	0.00	12,112.04	223.83	-201.30	0.00	0.00	0.00	0.00	
13,025.11	90.00	187.40	12,685.00	-344.35	-275.09	10.00	10.00	0.00	187.40	
13,419.14	90.00	179.52	12,685.00	-737.35	-298.85	2.00	0.00	-2.00	-90.00	
21,574.31	90.00	179.52	12,685.00	-8,892.24	-230.45	0.00	0.00	0.00	0.00	Pitchblende Fed 24-2:

# Premier Directional Drilling

## Planning Report

**Database:** EDM 5000 14 Multi User  
**Company:** ENERGEN RESOURCES CORPORATION  
**Project:** Lea County, NM  
**Site:** Pitchblende Fed 24-25 033H,453H,603H  
**Well:** 603H  
**Wellbore:** Lateral  
**Design:** Plan #2

**Local Co-ordinate Reference:** Well 603H - Slot 603H  
**TVD Reference:** 3354+25 @ 3379.00usft (EST)  
**MD Reference:** 3354+25 @ 3379.00usft (EST)  
**North Reference:** Grid  
**Survey Calculation Method:** Minimum Curvature

### Planned Survey

Measured Depth (usft)	Inclination (°)	Azimuth (°)	Vertical Depth (usft)	+N/-S (usft)	+E/-W (usft)	Vertical Section (usft)	Dogleg Rate (°/100ft)	Build Rate (°/100ft)	Turn Rate (°/100ft)
0.00	0.00	0.00	0.00	0.00	0.00	0.00	0.00	0.00	0.00
100.00	0.00	0.00	100.00	0.00	0.00	0.00	0.00	0.00	0.00
200.00	0.00	0.00	200.00	0.00	0.00	0.00	0.00	0.00	0.00
300.00	0.00	0.00	300.00	0.00	0.00	0.00	0.00	0.00	0.00
400.00	0.00	0.00	400.00	0.00	0.00	0.00	0.00	0.00	0.00
500.00	0.00	0.00	500.00	0.00	0.00	0.00	0.00	0.00	0.00
600.00	0.00	0.00	600.00	0.00	0.00	0.00	0.00	0.00	0.00
700.00	0.00	0.00	700.00	0.00	0.00	0.00	0.00	0.00	0.00
800.00	0.00	0.00	800.00	0.00	0.00	0.00	0.00	0.00	0.00
900.00	0.00	0.00	900.00	0.00	0.00	0.00	0.00	0.00	0.00
1,000.00	0.00	0.00	1,000.00	0.00	0.00	0.00	0.00	0.00	0.00
1,100.00	0.00	0.00	1,100.00	0.00	0.00	0.00	0.00	0.00	0.00
1,200.00	0.00	0.00	1,200.00	0.00	0.00	0.00	0.00	0.00	0.00
1,300.00	0.00	0.00	1,300.00	0.00	0.00	0.00	0.00	0.00	0.00
1,400.00	0.00	0.00	1,400.00	0.00	0.00	0.00	0.00	0.00	0.00
1,500.00	0.00	0.00	1,500.00	0.00	0.00	0.00	0.00	0.00	0.00
1,600.00	0.00	0.00	1,600.00	0.00	0.00	0.00	0.00	0.00	0.00
1,700.00	0.00	0.00	1,700.00	0.00	0.00	0.00	0.00	0.00	0.00
1,800.00	0.00	0.00	1,800.00	0.00	0.00	0.00	0.00	0.00	0.00
1,900.00	0.00	0.00	1,900.00	0.00	0.00	0.00	0.00	0.00	0.00
2,000.00	0.00	0.00	2,000.00	0.00	0.00	0.00	0.00	0.00	0.00
2,100.00	0.00	0.00	2,100.00	0.00	0.00	0.00	0.00	0.00	0.00
2,200.00	0.00	0.00	2,200.00	0.00	0.00	0.00	0.00	0.00	0.00
2,300.00	0.00	0.00	2,300.00	0.00	0.00	0.00	0.00	0.00	0.00
2,400.00	0.00	0.00	2,400.00	0.00	0.00	0.00	0.00	0.00	0.00
2,500.00	0.00	0.00	2,500.00	0.00	0.00	0.00	0.00	0.00	0.00
2,600.00	0.00	0.00	2,600.00	0.00	0.00	0.00	0.00	0.00	0.00
2,700.00	0.00	0.00	2,700.00	0.00	0.00	0.00	0.00	0.00	0.00
2,800.00	0.00	0.00	2,800.00	0.00	0.00	0.00	0.00	0.00	0.00
2,900.00	0.00	0.00	2,900.00	0.00	0.00	0.00	0.00	0.00	0.00
3,000.00	0.00	0.00	3,000.00	0.00	0.00	0.00	0.00	0.00	0.00
3,100.00	0.00	0.00	3,100.00	0.00	0.00	0.00	0.00	0.00	0.00
3,200.00	0.00	0.00	3,200.00	0.00	0.00	0.00	0.00	0.00	0.00
3,300.00	0.00	0.00	3,300.00	0.00	0.00	0.00	0.00	0.00	0.00
3,400.00	0.00	0.00	3,400.00	0.00	0.00	0.00	0.00	0.00	0.00
3,500.00	0.00	0.00	3,500.00	0.00	0.00	0.00	0.00	0.00	0.00
3,600.00	0.00	0.00	3,600.00	0.00	0.00	0.00	0.00	0.00	0.00
3,700.00	0.00	0.00	3,700.00	0.00	0.00	0.00	0.00	0.00	0.00
3,800.00	0.00	0.00	3,800.00	0.00	0.00	0.00	0.00	0.00	0.00
3,900.00	0.00	0.00	3,900.00	0.00	0.00	0.00	0.00	0.00	0.00
4,000.00	0.00	0.00	4,000.00	0.00	0.00	0.00	0.00	0.00	0.00
4,100.00	0.00	0.00	4,100.00	0.00	0.00	0.00	0.00	0.00	0.00
4,200.00	0.00	0.00	4,200.00	0.00	0.00	0.00	0.00	0.00	0.00
4,300.00	0.00	0.00	4,300.00	0.00	0.00	0.00	0.00	0.00	0.00
4,400.00	0.00	0.00	4,400.00	0.00	0.00	0.00	0.00	0.00	0.00
4,500.00	0.00	0.00	4,500.00	0.00	0.00	0.00	0.00	0.00	0.00
4,600.00	0.00	0.00	4,600.00	0.00	0.00	0.00	0.00	0.00	0.00
4,700.00	0.00	0.00	4,700.00	0.00	0.00	0.00	0.00	0.00	0.00
4,800.00	0.00	0.00	4,800.00	0.00	0.00	0.00	0.00	0.00	0.00
4,900.00	0.00	0.00	4,900.00	0.00	0.00	0.00	0.00	0.00	0.00
5,000.00	0.00	0.00	5,000.00	0.00	0.00	0.00	0.00	0.00	0.00
5,100.00	0.00	0.00	5,100.00	0.00	0.00	0.00	0.00	0.00	0.00
5,200.00	0.00	0.00	5,200.00	0.00	0.00	0.00	0.00	0.00	0.00
5,300.00	0.00	0.00	5,300.00	0.00	0.00	0.00	0.00	0.00	0.00



# Premier Directional Drilling

## Planning Report

Database: EDM 5000 14 Multi User  
 Company: ENERGEN RESOURCES CORPORATION  
 Project: Lea County, NM  
 Site: Pitchblende Fed 24-25 033H,453H,603H  
 Well: 603H  
 Wellbore: Lateral  
 Design: Plan #2

Local Co-ordinate Reference: Well 603H - Slot 603H  
 TVD Reference: 3354+25 @ 3379.00usft (EST)  
 MD Reference: 3354+25 @ 3379.00usft (EST)  
 North Reference: Grid  
 Survey Calculation Method: Minimum Curvature

### Planned Survey

Measured Depth (usft)	Inclination (°)	Azimuth (°)	Vertical Depth (usft)	+N/-S (usft)	+E/-W (usft)	Vertical Section (usft)	Dogleg Rate (°/100ft)	Build Rate (°/100ft)	Turn Rate (°/100ft)
5,400.00	1.50	318.03	5,399.99	0.97	-0.88	-0.98	1.50	1.50	0.00
5,500.00	3.00	318.03	5,499.91	3.89	-3.50	-3.92	1.50	1.50	0.00
5,600.00	4.50	318.03	5,599.69	8.76	-7.87	-8.82	1.50	1.50	0.00
5,643.18	5.15	318.03	5,642.72	11.45	-10.30	-11.54	1.50	1.50	0.00
5,700.00	5.15	318.03	5,699.31	15.25	-13.71	-15.36	0.00	0.00	0.00
5,800.00	5.15	318.03	5,798.91	21.92	-19.71	-22.08	0.00	0.00	0.00
5,900.00	5.15	318.03	5,898.50	28.59	-25.71	-28.80	0.00	0.00	0.00
6,000.00	5.15	318.03	5,998.10	35.26	-31.71	-35.52	0.00	0.00	0.00
6,100.00	5.15	318.03	6,097.70	41.93	-37.71	-42.25	0.00	0.00	0.00
6,200.00	5.15	318.03	6,197.29	48.60	-43.71	-48.97	0.00	0.00	0.00
6,300.00	5.15	318.03	6,296.89	55.27	-49.71	-55.69	0.00	0.00	0.00
6,400.00	5.15	318.03	6,396.49	61.94	-55.71	-62.41	0.00	0.00	0.00
6,500.00	5.15	318.03	6,496.08	68.62	-61.71	-69.13	0.00	0.00	0.00
6,600.00	5.15	318.03	6,595.68	75.29	-67.71	-75.85	0.00	0.00	0.00
6,700.00	5.15	318.03	6,695.28	81.96	-73.71	-82.57	0.00	0.00	0.00
6,800.00	5.15	318.03	6,794.87	88.63	-79.71	-89.29	0.00	0.00	0.00
6,900.00	5.15	318.03	6,894.47	95.30	-85.71	-96.02	0.00	0.00	0.00
7,000.00	5.15	318.03	6,994.07	101.97	-91.71	-102.74	0.00	0.00	0.00
7,100.00	5.15	318.03	7,093.66	108.64	-97.71	-109.46	0.00	0.00	0.00
7,200.00	5.15	318.03	7,193.26	115.32	-103.71	-116.18	0.00	0.00	0.00
7,300.00	5.15	318.03	7,292.86	121.99	-109.71	-122.90	0.00	0.00	0.00
7,400.00	5.15	318.03	7,392.45	128.66	-115.71	-129.62	0.00	0.00	0.00
7,500.00	5.15	318.03	7,492.05	135.33	-121.71	-136.34	0.00	0.00	0.00
7,600.00	5.15	318.03	7,591.65	142.00	-127.71	-143.07	0.00	0.00	0.00
7,700.00	5.15	318.03	7,691.24	148.67	-133.71	-149.79	0.00	0.00	0.00
7,800.00	5.15	318.03	7,790.84	155.34	-139.71	-156.51	0.00	0.00	0.00
7,900.00	5.15	318.03	7,890.44	162.01	-145.71	-163.23	0.00	0.00	0.00
8,000.00	5.15	318.03	7,990.03	168.69	-151.71	-169.95	0.00	0.00	0.00
8,100.00	5.15	318.03	8,089.63	175.36	-157.71	-176.67	0.00	0.00	0.00
8,200.00	5.15	318.03	8,189.23	182.03	-163.71	-183.39	0.00	0.00	0.00
8,300.00	5.15	318.03	8,288.82	188.70	-169.71	-190.11	0.00	0.00	0.00
8,400.00	5.15	318.03	8,388.42	195.37	-175.71	-196.84	0.00	0.00	0.00
8,500.00	5.15	318.03	8,488.02	202.04	-181.70	-203.56	0.00	0.00	0.00
8,600.00	5.15	318.03	8,587.61	208.71	-187.70	-210.28	0.00	0.00	0.00
8,654.89	5.15	318.03	8,642.28	212.38	-191.00	-213.97	0.00	0.00	0.00
8,700.00	4.47	318.03	8,687.23	215.19	-193.53	-216.80	1.50	-1.50	0.00
8,800.00	2.97	318.03	8,787.02	220.01	-197.87	-221.66	1.50	-1.50	0.00
8,900.00	1.47	318.03	8,886.94	222.89	-200.46	-224.57	1.50	-1.50	0.00
8,998.07	0.00	0.00	8,985.00	223.83	-201.30	-225.51	1.50	-1.50	0.00
9,000.00	0.00	0.00	8,986.93	223.83	-201.30	-225.51	0.00	0.00	0.00
9,100.00	0.00	0.00	9,086.93	223.83	-201.30	-225.51	0.00	0.00	0.00
9,200.00	0.00	0.00	9,186.93	223.83	-201.30	-225.51	0.00	0.00	0.00
9,300.00	0.00	0.00	9,286.93	223.83	-201.30	-225.51	0.00	0.00	0.00
9,400.00	0.00	0.00	9,386.93	223.83	-201.30	-225.51	0.00	0.00	0.00
9,500.00	0.00	0.00	9,486.93	223.83	-201.30	-225.51	0.00	0.00	0.00
9,600.00	0.00	0.00	9,586.93	223.83	-201.30	-225.51	0.00	0.00	0.00
9,700.00	0.00	0.00	9,686.93	223.83	-201.30	-225.51	0.00	0.00	0.00
9,800.00	0.00	0.00	9,786.93	223.83	-201.30	-225.51	0.00	0.00	0.00
9,900.00	0.00	0.00	9,886.93	223.83	-201.30	-225.51	0.00	0.00	0.00
10,000.00	0.00	0.00	9,986.93	223.83	-201.30	-225.51	0.00	0.00	0.00
10,100.00	0.00	0.00	10,086.93	223.83	-201.30	-225.51	0.00	0.00	0.00
10,200.00	0.00	0.00	10,186.93	223.83	-201.30	-225.51	0.00	0.00	0.00
10,300.00	0.00	0.00	10,286.93	223.83	-201.30	-225.51	0.00	0.00	0.00
10,400.00	0.00	0.00	10,386.93	223.83	-201.30	-225.51	0.00	0.00	0.00

# Premier Directional Drilling

## Planning Report

Database: EDM 5000 14 Multi User  
 Company: ENERGEN RESOURCES CORPORATION  
 Project: Lea County, NM  
 Site: Pitchblende Fed 24-25 033H,453H,603H  
 Well: 603H  
 Wellbore: Lateral  
 Design: Plan #2

Local Co-ordinate Reference: Well 603H - Slot 603H  
 TVD Reference: 3354+25 @ 3379.00usft (EST)  
 MD Reference: 3354+25 @ 3379.00usft (EST)  
 North Reference: Grid  
 Survey Calculation Method: Minimum Curvature

### Planned Survey

Measured Depth (usft)	Inclination (°)	Azimuth (°)	Vertical Depth (usft)	+N/-S (usft)	+E/-W (usft)	Vertical Section (usft)	Dogleg Rate (°/100ft)	Build Rate (°/100ft)	Turn Rate (°/100ft)
10,500.00	0.00	0.00	10,486.93	223.83	-201.30	-225.51	0.00	0.00	0.00
10,600.00	0.00	0.00	10,586.93	223.83	-201.30	-225.51	0.00	0.00	0.00
10,700.00	0.00	0.00	10,686.93	223.83	-201.30	-225.51	0.00	0.00	0.00
10,800.00	0.00	0.00	10,786.93	223.83	-201.30	-225.51	0.00	0.00	0.00
10,900.00	0.00	0.00	10,886.93	223.83	-201.30	-225.51	0.00	0.00	0.00
11,000.00	0.00	0.00	10,986.93	223.83	-201.30	-225.51	0.00	0.00	0.00
11,100.00	0.00	0.00	11,086.93	223.83	-201.30	-225.51	0.00	0.00	0.00
11,200.00	0.00	0.00	11,186.93	223.83	-201.30	-225.51	0.00	0.00	0.00
11,300.00	0.00	0.00	11,286.93	223.83	-201.30	-225.51	0.00	0.00	0.00
11,400.00	0.00	0.00	11,386.93	223.83	-201.30	-225.51	0.00	0.00	0.00
11,500.00	0.00	0.00	11,486.93	223.83	-201.30	-225.51	0.00	0.00	0.00
11,600.00	0.00	0.00	11,586.93	223.83	-201.30	-225.51	0.00	0.00	0.00
11,700.00	0.00	0.00	11,686.93	223.83	-201.30	-225.51	0.00	0.00	0.00
11,800.00	0.00	0.00	11,786.93	223.83	-201.30	-225.51	0.00	0.00	0.00
11,900.00	0.00	0.00	11,886.93	223.83	-201.30	-225.51	0.00	0.00	0.00
12,000.00	0.00	0.00	11,986.93	223.83	-201.30	-225.51	0.00	0.00	0.00
12,100.00	0.00	0.00	12,086.93	223.83	-201.30	-225.51	0.00	0.00	0.00
12,125.11	0.00	0.00	12,112.04	223.83	-201.30	-225.51	0.00	0.00	0.00
12,150.00	2.49	187.40	12,136.92	223.29	-201.37	-224.97	10.00	10.00	0.00
12,200.00	7.49	187.40	12,186.72	218.98	-201.93	-220.67	10.00	10.00	0.00
12,250.00	12.49	187.40	12,235.94	210.39	-203.05	-212.08	10.00	10.00	0.00
12,300.00	17.49	187.40	12,284.23	197.57	-204.71	-199.27	10.00	10.00	0.00
12,350.00	22.49	187.40	12,331.20	180.62	-206.91	-182.35	10.00	10.00	0.00
12,400.00	27.49	187.40	12,376.50	159.68	-209.63	-161.43	10.00	10.00	0.00
12,450.00	32.49	187.40	12,419.80	134.91	-212.85	-136.68	10.00	10.00	0.00
12,500.00	37.49	187.40	12,460.75	106.48	-216.54	-108.29	10.00	10.00	0.00
12,550.00	42.49	187.40	12,499.04	74.63	-220.68	-76.47	10.00	10.00	0.00
12,600.00	47.49	187.40	12,534.39	39.59	-225.23	-41.47	10.00	10.00	0.00
12,650.00	52.49	187.40	12,566.53	1.62	-230.16	-3.55	10.00	10.00	0.00
12,700.00	57.49	187.40	12,595.21	-38.98	-235.43	37.00	10.00	10.00	0.00
12,750.00	62.49	187.40	12,620.21	-81.90	-241.01	79.88	10.00	10.00	0.00
12,800.00	67.49	187.40	12,641.34	-126.82	-246.84	124.75	10.00	10.00	0.00
12,850.00	72.49	187.40	12,658.45	-173.40	-252.89	171.27	10.00	10.00	0.00
12,900.00	77.49	187.40	12,671.39	-221.27	-259.11	219.09	10.00	10.00	0.00
12,950.00	82.49	187.40	12,680.08	-270.08	-265.45	267.85	10.00	10.00	0.00
13,000.00	87.49	187.40	12,684.45	-319.46	-271.86	317.17	10.00	10.00	0.00
13,025.11	90.00	187.40	12,685.00	-344.35	-275.09	342.04	10.00	10.00	0.00
13,100.00	90.00	185.90	12,685.00	-418.74	-283.77	416.35	2.00	0.00	-2.00
13,200.00	90.00	183.90	12,685.00	-518.37	-292.31	515.90	2.00	0.00	-2.00
13,300.00	90.00	181.90	12,685.00	-618.24	-297.38	615.72	2.00	0.00	-2.00
13,400.00	90.00	179.90	12,685.00	-718.22	-298.95	715.69	2.00	0.00	-2.00
13,419.14	90.00	179.52	12,685.00	-737.35	-298.85	734.83	2.00	0.00	-2.00
13,500.00	90.00	179.52	12,685.00	-818.22	-298.18	815.69	0.00	0.00	0.00
13,600.00	90.00	179.52	12,685.00	-918.21	-297.34	915.69	0.00	0.00	0.00
13,700.00	90.00	179.52	12,685.00	-1,018.21	-296.50	1,015.69	0.00	0.00	0.00
13,800.00	90.00	179.52	12,685.00	-1,118.20	-295.66	1,115.69	0.00	0.00	0.00
13,900.00	90.00	179.52	12,685.00	-1,218.20	-294.82	1,215.69	0.00	0.00	0.00
14,000.00	90.00	179.52	12,685.00	-1,318.20	-293.98	1,315.69	0.00	0.00	0.00
14,100.00	90.00	179.52	12,685.00	-1,418.19	-293.14	1,415.69	0.00	0.00	0.00
14,200.00	90.00	179.52	12,685.00	-1,518.19	-292.30	1,515.69	0.00	0.00	0.00
14,300.00	90.00	179.52	12,685.00	-1,618.19	-291.47	1,615.69	0.00	0.00	0.00
14,400.00	90.00	179.52	12,685.00	-1,718.18	-290.63	1,715.69	0.00	0.00	0.00
14,500.00	90.00	179.52	12,685.00	-1,818.18	-289.79	1,815.69	0.00	0.00	0.00
14,600.00	90.00	179.52	12,685.00	-1,918.18	-288.95	1,915.69	0.00	0.00	0.00

## Premier Directional Drilling

## Planning Report

Database: EDM 5000 14 Multi User  
 Company: ENERGEN RESOURCES CORPORATION  
 Project: Lea County, NM  
 Site: Pitchblende Fed 24-25 033H,453H,603H  
 Well: 603H  
 Wellbore: Lateral  
 Design: Plan #2

Local Co-ordinate Reference: Well 603H - Slot 603H  
 TVD Reference: 3354+25 @ 3379.00usft (EST)  
 MD Reference: 3354+25 @ 3379.00usft (EST)  
 North Reference: Grid  
 Survey Calculation Method: Minimum Curvature

## Planned Survey

Measured Depth (usft)	Inclination (°)	Azimuth (°)	Vertical Depth (usft)	+N/-S (usft)	+E/-W (usft)	Vertical Section (usft)	Dogleg Rate (°/100ft)	Build Rate (°/100ft)	Turn Rate (°/100ft)
14,700.00	90.00	179.52	12,685.00	-2,018.17	-288.11	2,015.69	0.00	0.00	0.00
14,800.00	90.00	179.52	12,685.00	-2,118.17	-287.27	2,115.69	0.00	0.00	0.00
14,900.00	90.00	179.52	12,685.00	-2,218.17	-286.43	2,215.69	0.00	0.00	0.00
15,000.00	90.00	179.52	12,685.00	-2,318.16	-285.59	2,315.69	0.00	0.00	0.00
15,100.00	90.00	179.52	12,685.00	-2,418.16	-284.76	2,415.69	0.00	0.00	0.00
15,200.00	90.00	179.52	12,685.00	-2,518.16	-283.92	2,515.69	0.00	0.00	0.00
15,300.00	90.00	179.52	12,685.00	-2,618.15	-283.08	2,615.69	0.00	0.00	0.00
15,400.00	90.00	179.52	12,685.00	-2,718.15	-282.24	2,715.69	0.00	0.00	0.00
15,500.00	90.00	179.52	12,685.00	-2,818.14	-281.40	2,815.69	0.00	0.00	0.00
15,600.00	90.00	179.52	12,685.00	-2,918.14	-280.56	2,915.69	0.00	0.00	0.00
15,700.00	90.00	179.52	12,685.00	-3,018.14	-279.72	3,015.69	0.00	0.00	0.00
15,800.00	90.00	179.52	12,685.00	-3,118.13	-278.88	3,115.69	0.00	0.00	0.00
15,900.00	90.00	179.52	12,685.00	-3,218.13	-278.05	3,215.69	0.00	0.00	0.00
16,000.00	90.00	179.52	12,685.00	-3,318.13	-277.21	3,315.69	0.00	0.00	0.00
16,100.00	90.00	179.52	12,685.00	-3,418.12	-276.37	3,415.69	0.00	0.00	0.00
16,200.00	90.00	179.52	12,685.00	-3,518.12	-275.53	3,515.69	0.00	0.00	0.00
16,300.00	90.00	179.52	12,685.00	-3,618.12	-274.69	3,615.69	0.00	0.00	0.00
16,400.00	90.00	179.52	12,685.00	-3,718.11	-273.85	3,715.69	0.00	0.00	0.00
16,500.00	90.00	179.52	12,685.00	-3,818.11	-273.01	3,815.69	0.00	0.00	0.00
16,600.00	90.00	179.52	12,685.00	-3,918.11	-272.17	3,915.69	0.00	0.00	0.00
16,700.00	90.00	179.52	12,685.00	-4,018.10	-271.34	4,015.69	0.00	0.00	0.00
16,800.00	90.00	179.52	12,685.00	-4,118.10	-270.50	4,115.69	0.00	0.00	0.00
16,900.00	90.00	179.52	12,685.00	-4,218.10	-269.66	4,215.69	0.00	0.00	0.00
17,000.00	90.00	179.52	12,685.00	-4,318.09	-268.82	4,315.69	0.00	0.00	0.00
17,100.00	90.00	179.52	12,685.00	-4,418.09	-267.98	4,415.69	0.00	0.00	0.00
17,200.00	90.00	179.52	12,685.00	-4,518.09	-267.14	4,515.69	0.00	0.00	0.00
17,300.00	90.00	179.52	12,685.00	-4,618.08	-266.30	4,615.69	0.00	0.00	0.00
17,400.00	90.00	179.52	12,685.00	-4,718.08	-265.46	4,715.69	0.00	0.00	0.00
17,500.00	90.00	179.52	12,685.00	-4,818.07	-264.63	4,815.69	0.00	0.00	0.00
17,600.00	90.00	179.52	12,685.00	-4,918.07	-263.79	4,915.69	0.00	0.00	0.00
17,700.00	90.00	179.52	12,685.00	-5,018.07	-262.95	5,015.69	0.00	0.00	0.00
17,800.00	90.00	179.52	12,685.00	-5,118.06	-262.11	5,115.69	0.00	0.00	0.00
17,900.00	90.00	179.52	12,685.00	-5,218.06	-261.27	5,215.69	0.00	0.00	0.00
18,000.00	90.00	179.52	12,685.00	-5,318.06	-260.43	5,315.69	0.00	0.00	0.00
18,100.00	90.00	179.52	12,685.00	-5,418.05	-259.59	5,415.69	0.00	0.00	0.00
18,200.00	90.00	179.52	12,685.00	-5,518.05	-258.75	5,515.69	0.00	0.00	0.00
18,300.00	90.00	179.52	12,685.00	-5,618.05	-257.92	5,615.69	0.00	0.00	0.00
18,400.00	90.00	179.52	12,685.00	-5,718.04	-257.08	5,715.69	0.00	0.00	0.00
18,500.00	90.00	179.52	12,685.00	-5,818.04	-256.24	5,815.69	0.00	0.00	0.00
18,600.00	90.00	179.52	12,685.00	-5,918.04	-255.40	5,915.69	0.00	0.00	0.00
18,700.00	90.00	179.52	12,685.00	-6,018.03	-254.56	6,015.69	0.00	0.00	0.00
18,800.00	90.00	179.52	12,685.00	-6,118.03	-253.72	6,115.69	0.00	0.00	0.00
18,900.00	90.00	179.52	12,685.00	-6,218.03	-252.88	6,215.69	0.00	0.00	0.00
19,000.00	90.00	179.52	12,685.00	-6,318.02	-252.04	6,315.69	0.00	0.00	0.00
19,100.00	90.00	179.52	12,685.00	-6,418.02	-251.21	6,415.69	0.00	0.00	0.00
19,200.00	90.00	179.52	12,685.00	-6,518.01	-250.37	6,515.69	0.00	0.00	0.00
19,300.00	90.00	179.52	12,685.00	-6,618.01	-249.53	6,615.69	0.00	0.00	0.00
19,400.00	90.00	179.52	12,685.00	-6,718.01	-248.69	6,715.69	0.00	0.00	0.00
19,500.00	90.00	179.52	12,685.00	-6,818.00	-247.85	6,815.69	0.00	0.00	0.00
19,600.00	90.00	179.52	12,685.00	-6,918.00	-247.01	6,915.69	0.00	0.00	0.00
19,700.00	90.00	179.52	12,685.00	-7,018.00	-246.17	7,015.69	0.00	0.00	0.00
19,800.00	90.00	179.52	12,685.00	-7,117.99	-245.33	7,115.69	0.00	0.00	0.00
19,900.00	90.00	179.52	12,685.00	-7,217.99	-244.50	7,215.69	0.00	0.00	0.00
20,000.00	90.00	179.52	12,685.00	-7,317.99	-243.66	7,315.69	0.00	0.00	0.00

# Premier Directional Drilling

## Planning Report

**Database:** EDM 5000 14 Multi User  
**Company:** ENERGEN RESOURCES CORPORATION  
**Project:** Lea County, NM  
**Site:** Pitchblende Fed 24-25 033H,453H,603H  
**Well:** 603H  
**Wellbore:** Lateral  
**Design:** Plan #2

**Local Co-ordinate Reference:** Well 603H - Slot 603H  
**TVD Reference:** 3354+25 @ 3379.00usft (EST)  
**MD Reference:** 3354+25 @ 3379.00usft (EST)  
**North Reference:** Grid  
**Survey Calculation Method:** Minimum Curvature

### Planned Survey

Measured Depth (usft)	Inclination (°)	Azimuth (°)	Vertical Depth (usft)	+N/-S (usft)	+E/-W (usft)	Vertical Section (usft)	Dogleg Rate (°/100ft)	Build Rate (°/100ft)	Turn Rate (°/100ft)
20,100.00	90.00	179.52	12,685.00	-7,417.98	-242.82	7,415.69	0.00	0.00	0.00
20,200.00	90.00	179.52	12,685.00	-7,517.98	-241.98	7,515.69	0.00	0.00	0.00
20,300.00	90.00	179.52	12,685.00	-7,617.98	-241.14	7,615.69	0.00	0.00	0.00
20,400.00	90.00	179.52	12,685.00	-7,717.97	-240.30	7,715.69	0.00	0.00	0.00
20,500.00	90.00	179.52	12,685.00	-7,817.97	-239.46	7,815.69	0.00	0.00	0.00
20,600.00	90.00	179.52	12,685.00	-7,917.97	-238.62	7,915.69	0.00	0.00	0.00
20,700.00	90.00	179.52	12,685.00	-8,017.96	-237.79	8,015.69	0.00	0.00	0.00
20,800.00	90.00	179.52	12,685.00	-8,117.96	-236.95	8,115.69	0.00	0.00	0.00
20,900.00	90.00	179.52	12,685.00	-8,217.96	-236.11	8,215.69	0.00	0.00	0.00
21,000.00	90.00	179.52	12,685.00	-8,317.95	-235.27	8,315.69	0.00	0.00	0.00
21,100.00	90.00	179.52	12,685.00	-8,417.95	-234.43	8,415.69	0.00	0.00	0.00
21,200.00	90.00	179.52	12,685.00	-8,517.94	-233.59	8,515.69	0.00	0.00	0.00
21,300.00	90.00	179.52	12,685.00	-8,617.94	-232.75	8,615.69	0.00	0.00	0.00
21,400.00	90.00	179.52	12,685.00	-8,717.94	-231.91	8,715.69	0.00	0.00	0.00
21,500.00	90.00	179.52	12,685.00	-8,817.93	-231.08	8,815.69	0.00	0.00	0.00
21,574.31	90.00	179.52	12,685.00	-8,892.24	-230.45	8,889.99	0.00	0.00	0.00

# LEGEND

- SECTION LINES
- SECTION QUARTER LINES
- EXISTING FENCE
- PROPOSED RIGHT-OF-WAY ROAD TO WELLS

PITCHBLENDE FED  
20 FOOT WIDE ROAD RIGHT-OF-WAY  
EXISTING ROAD:  
28,045.38 FEET OR 1,699.72 RODS,  
12.864 ACRES

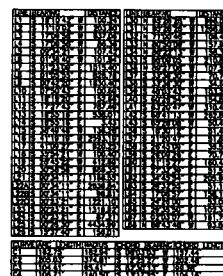
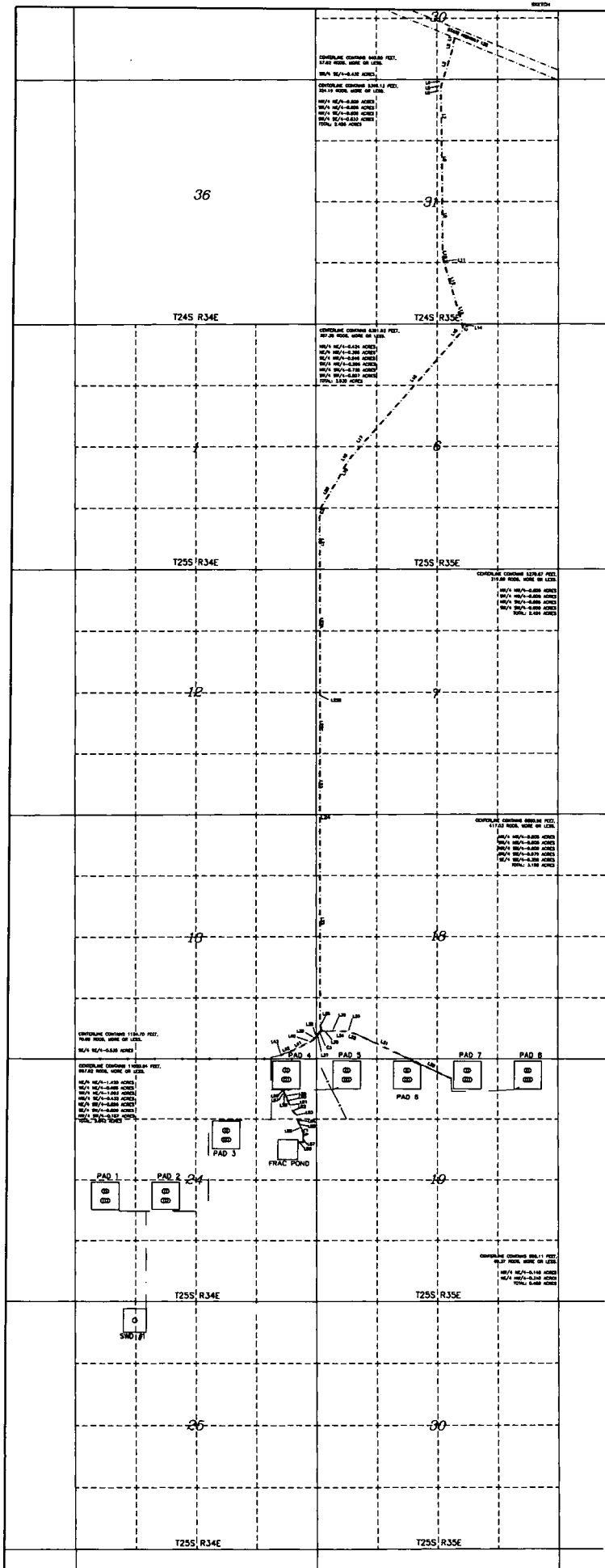

Scale: 1" = 1000'  
0 1000 2000  
North Arrow

LEGEND  
 SECTION LINES  
 SECTION QUARTER LINES  
 EXISTING FENCE  
 PROPOSED RIGHT-OF-WAY ROAD TO WELLS  
 EXISTING ROAD

PITCHBLEND FED  
 20 FOOT WIDE ROAD RIGHT-OF-WAY  
 PROPOSED ROAD:  
 12,138.02 FEET OR 735.64 RODS,  
 5.564 ACRES

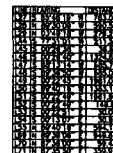
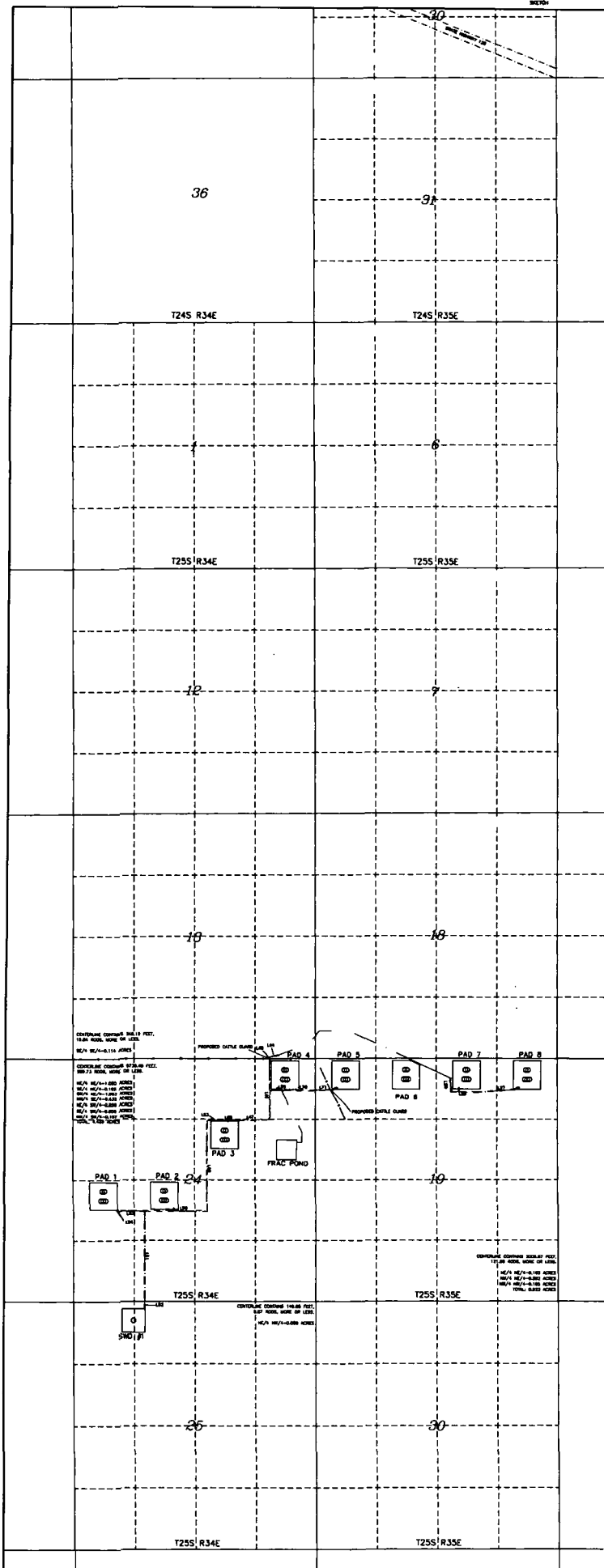

SCALE: 1" = 100'

THIS MAP WAS PREPARED BY THE LEA COUNTY ENGINEER'S OFFICE, LEA COUNTY, NEW MEXICO, FOR THE LEA COUNTY ENGINEER. THE LEA COUNTY ENGINEER'S OFFICE IS NOT RESPONSIBLE FOR THE ACCURACY OF THE DATA OR THE RESULTS OF THE SURVEY. THE LEA COUNTY ENGINEER'S OFFICE IS NOT RESPONSIBLE FOR THE ACCURACY OF THE DATA OR THE RESULTS OF THE SURVEY. THE LEA COUNTY ENGINEER'S OFFICE IS NOT RESPONSIBLE FOR THE ACCURACY OF THE DATA OR THE RESULTS OF THE SURVEY.

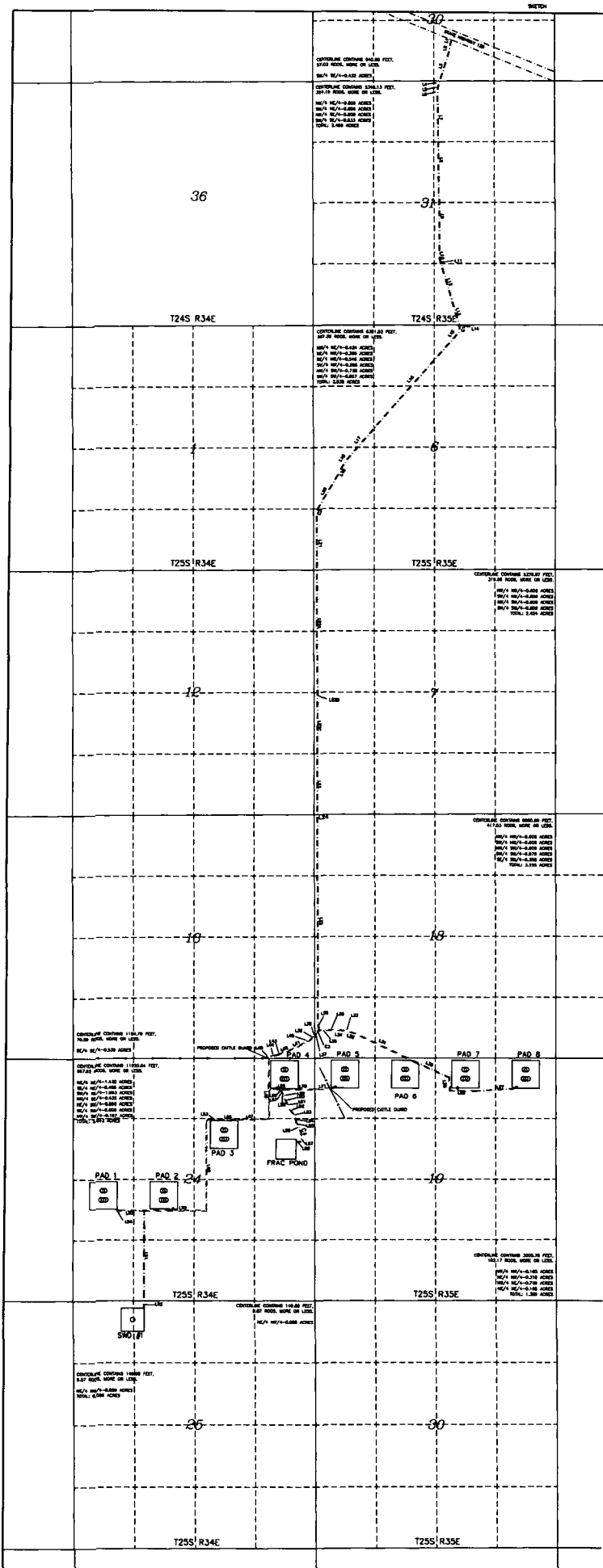

LEGEND  
 --- SECTION LINES  
 --- SECTION QUARTER LINES  
 --- EXISTING FENCE  
 --- PROPOSED RIGHT-OF-WAY ROAD TO WELLS

PITCHBLEND FED  
 20 FOOT WIDE ROAD RIGHT-OF-WAY  
 TOTAL ROAD:  
 40,183.40 FEET OR 2,435.36 RODS,  
 18.428 ACRES

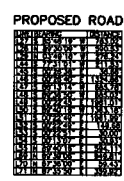

PROPOSED ROAD

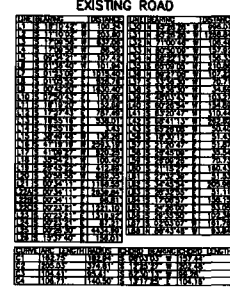

EXISTING ROAD

SCALE 1" = 1000'  
 0 1000 2000  
 1000 2000  
 1000 2000

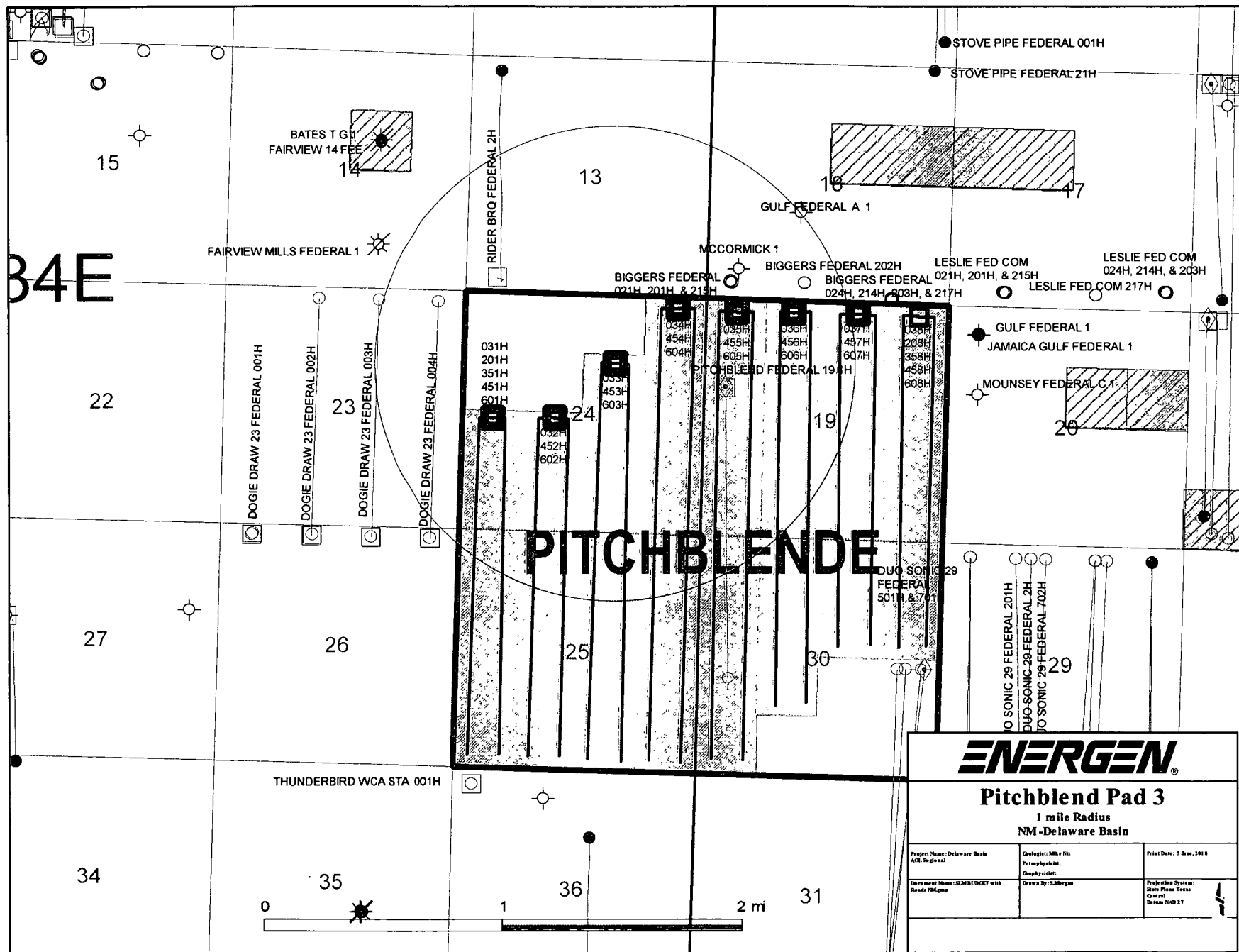



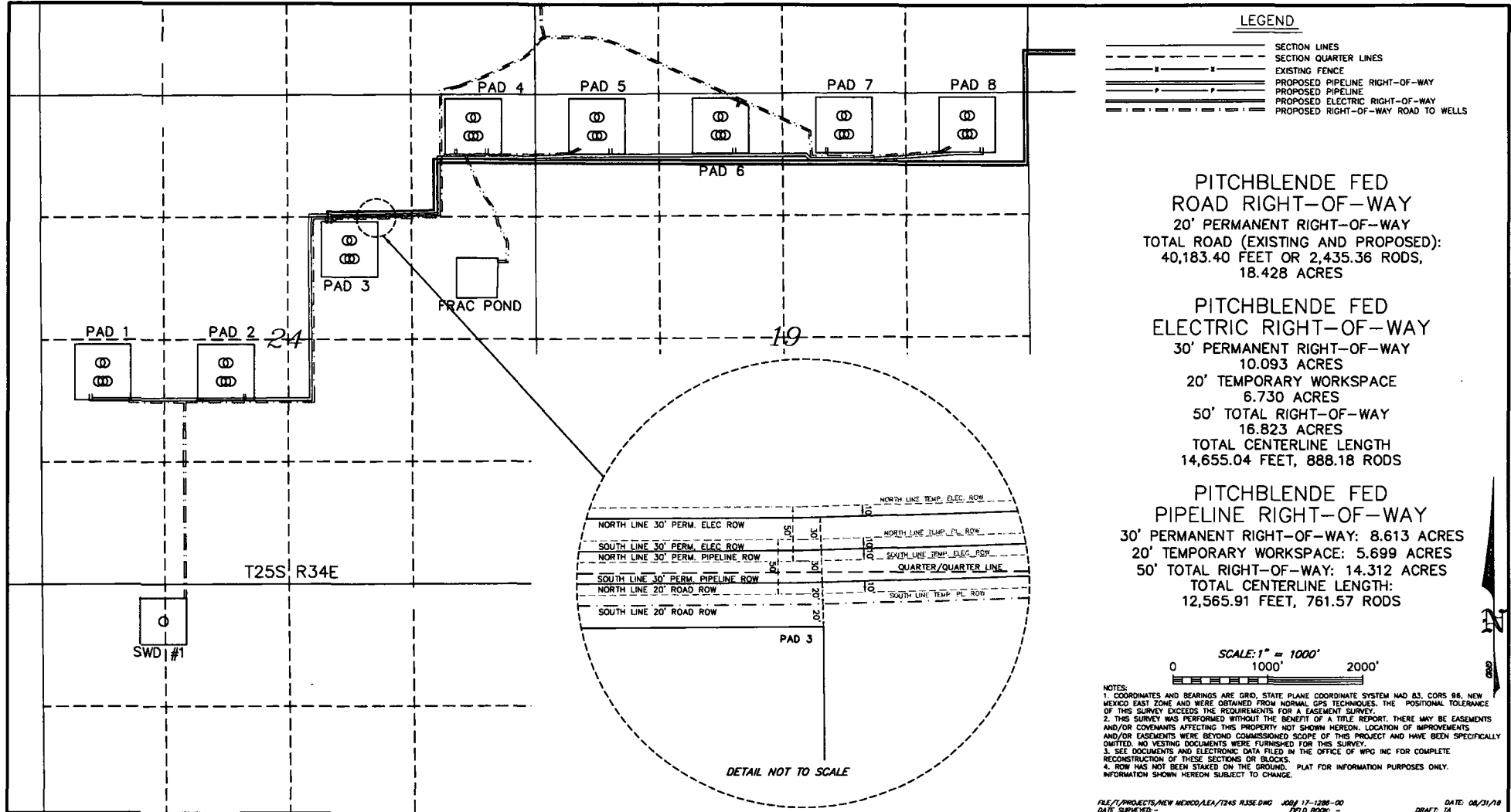

**Watson  
Professional  
Group Inc**



P.O. DRAWER 1186  
MIDLAND, TEXAS  
79702  
(432) 520-9200  
FAX (432) 520-9212  
w@watson.com

CONSULTING ENGINEERS, LAND SURVEYORS & PLANNERS

**ENERGEN RESOURCES CORPORATION**  
**PITCHBLENDE FED UTILITY & ROAD RIGHT-OF-WAYS**  
**T24S R35E, T25S R34E, & T25S R35E**  
**LEA COUNTY, NEW MEXICO**

FILED/PROJECTS/NEW MEXICO/LEA/T24S R35E.DWG JOB# 17-1288-00  
DATE SURVEYED: FIELD BOOK: DRAFT: 1A

DATE: 08/31/18



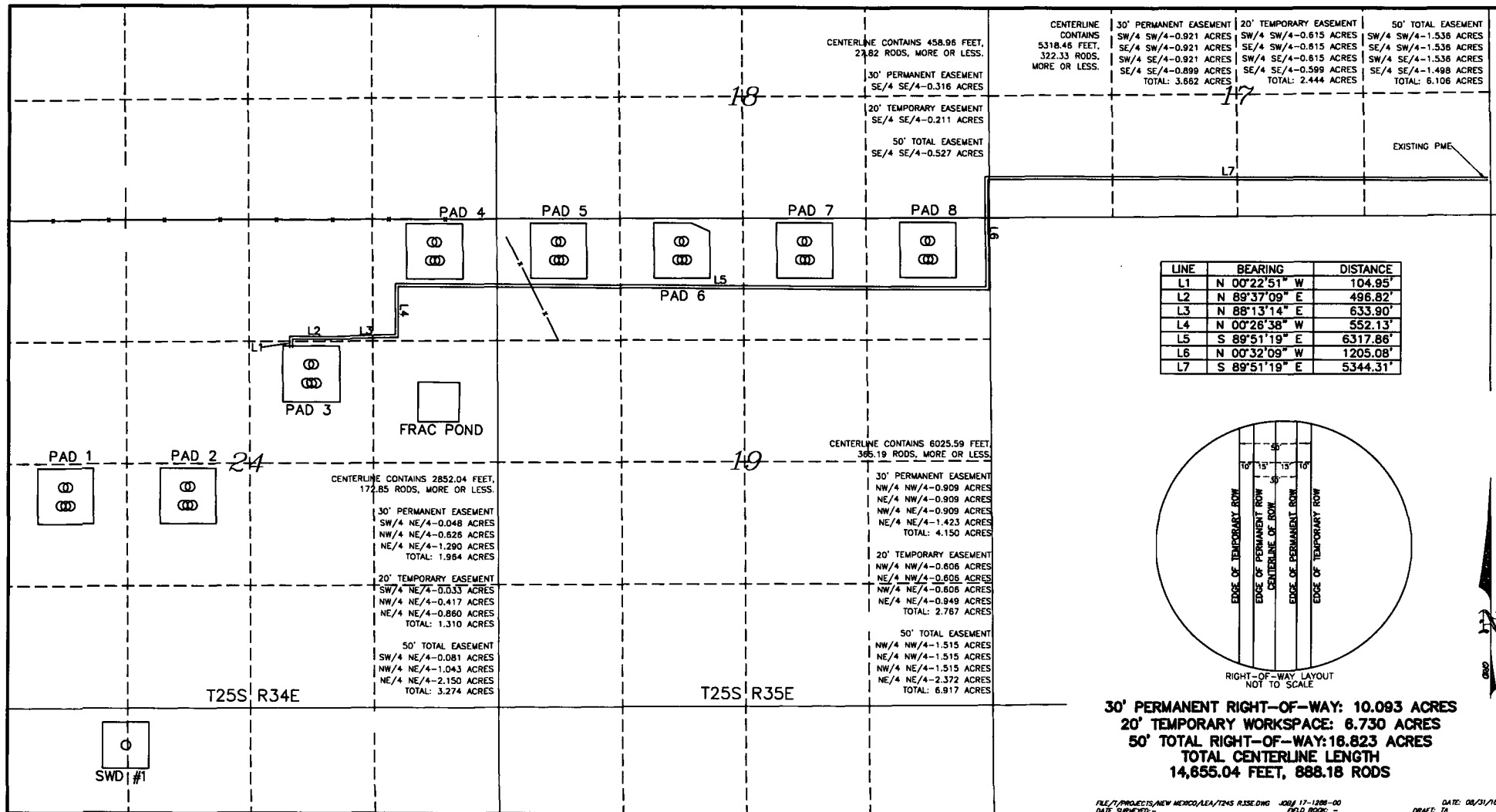

**Watson Professional Group Inc**



P.O. DRAWER 11186  
 MIDLAND, TEXAS 79702  
 (432) 520-9200  
 FAX (432) 520-9202  
 wdwatson@wpginc.com

CONSULTING ENGINEERS, LAND SURVEYORS & PLANNERS

**NOTES:**  
 1. COORDINATES AND BEARINGS ARE GRID, STATE PLANE COORDINATE SYSTEM NAD 83, CORRS 84, NEW MEXICO EAST ZONE AND WERE OBTAINED FROM NORMAL GPS TECHNIQUES. THE POSITIONAL TOLERANCE OF THIS SURVEY EXCEEDS THE REQUIREMENTS FOR A EASEMENT SURVEY.  
 2. THIS SURVEY WAS PERFORMED WITHOUT THE BENEFIT OF A TITLE REPORT. THERE MAY BE EASEMENTS AND/OR COVENANTS AFFECTING THIS PROPERTY NOT SHOWN HEREON. LOCATION OF IMPROVEMENTS AND/OR EASEMENTS WERE BEYOND COMMISSIONED SCOPE OF THIS PROJECT AND HAVE BEEN SPECIFICALLY OMITTED. NO VESTING DOCUMENTS WERE FURNISHED FOR THIS SURVEY.  
 3. SEE DOCUMENTS AND ELECTRONIC DATA FILED IN THE OFFICE OF WPG INC FOR COMPLETE RECONSTRUCTION OF THESE SECTIONS OR BLOCKS.  
 4. ROW HAS NOT BEEN STAKED ON THE GROUND. PLAT FOR INFORMATION PURPOSES ONLY. INFORMATION SHOWN HEREON SUBJECT TO CHANGE.

# **LEGEND**

SECTION LINES  
 SECTION QUARTER LINES  
 EXISTING FENCE  
 PROPOSED ELECTRIC RIGHT-OF-WAY

SCALE: 1" = 1000'  
 0 1000' 2000'

**ENERGEN RESOURCES CORPORATION**  
**PITCHBLENDE FED ELECTRIC RIGHT-OF-WAY**  
**SECTION 24, T25S, R34E &**  
**SECTIONS 17, 18, & 19, T25S, R35E**  
**LEA COUNTY, NEW MEXICO**

FILE: \PROJECTS\NEW MEXICO\LEA\T25S\_R35E.DWG JOB# 17-1206-00  
 DATE SURVEYED: FIELD BOOK: DRAFT: TA

SHEET

DATE: 08/31/18

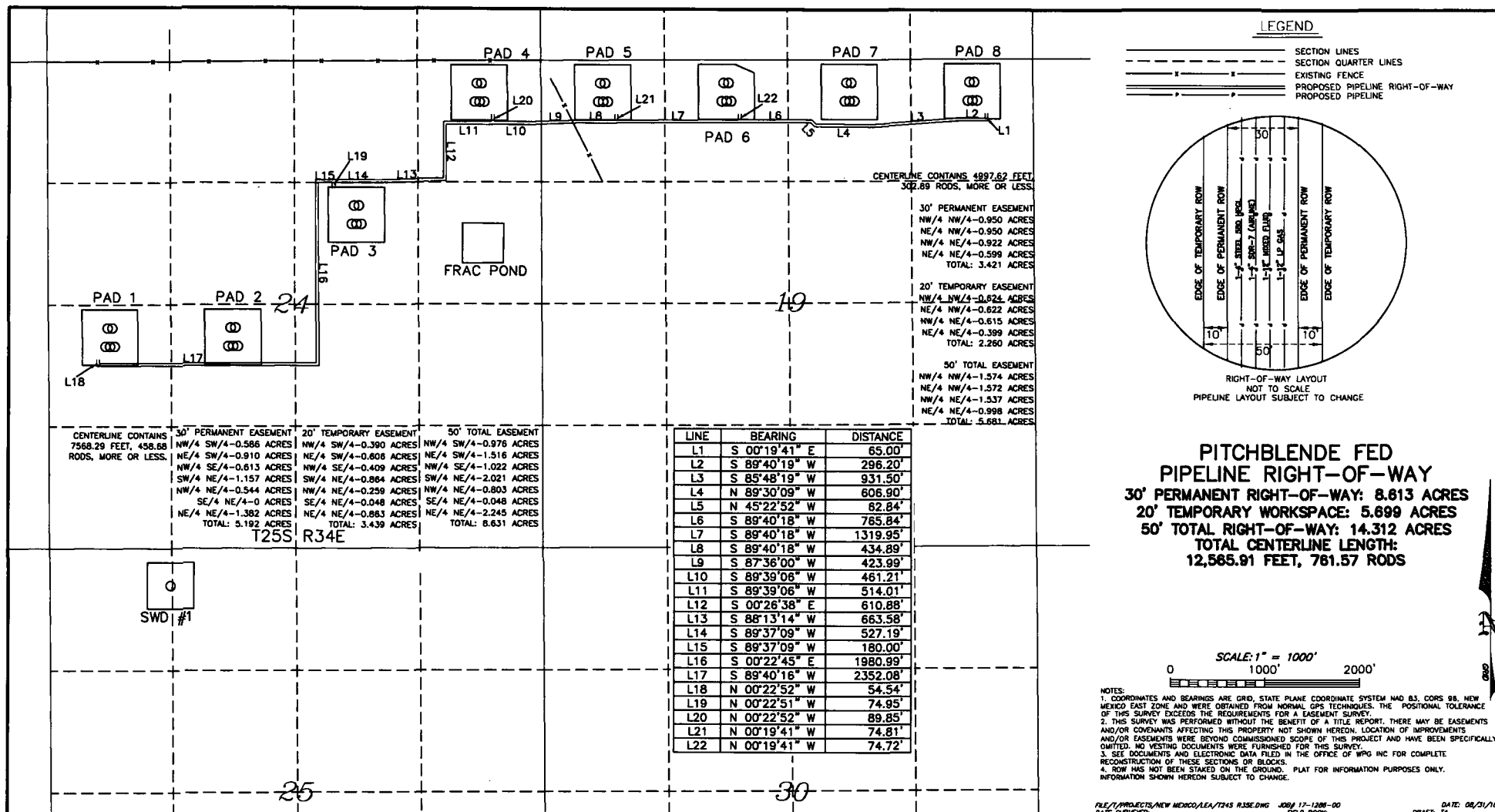

# Pitchblende - BLM Data Request

AIR LINE - 3" Poly - 150 psig max  $\rightarrow$  100-150 NOP

PRODUCED WATER LINE - 12" Poly - 250 psig Max  $\rightarrow$  125-250 psig  
NOP

GAS LINE - 12" Poly - 12" Poly - 250 psig max - 150-250 psig  
NOP

HP GAS - 4" STEEL - 1480 psig max - 1000-1400 psig NOP

NT - 8'x20' MAWP - 250 psig NOP 40-110 psig

FWKO - 8'x30' MAWP - 250 psig NOP 60-140 psig

INLET SEPARATOR - 4'x10' - MAWP-250 psig NOP 80-150  
psig

FLARE SCRUBBER - 4'x10' - MAWP-125 psig NOP 0-60  
psig

PRODUCED  
WATER TANKS - 21'6" x 21' - FIBERGLASS  
MAWP - 40z. psig NOP - 0+4 psig

CRUDE OIL TANKS - 15'6" x 30' - STEEL

MAWP - 80z. psig NOP - 0+8 psig

All pipelines will be buried w/36" of cover.

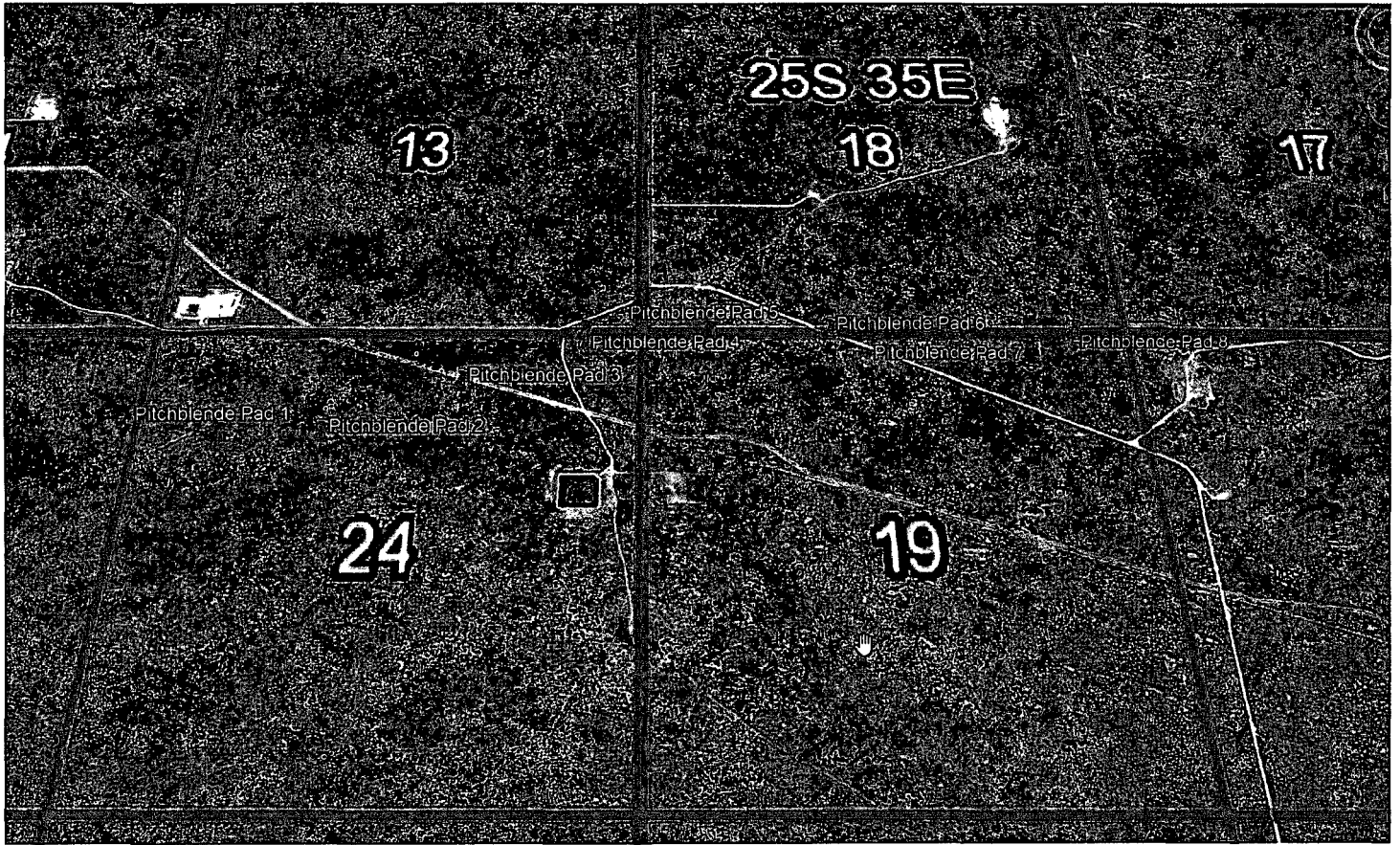

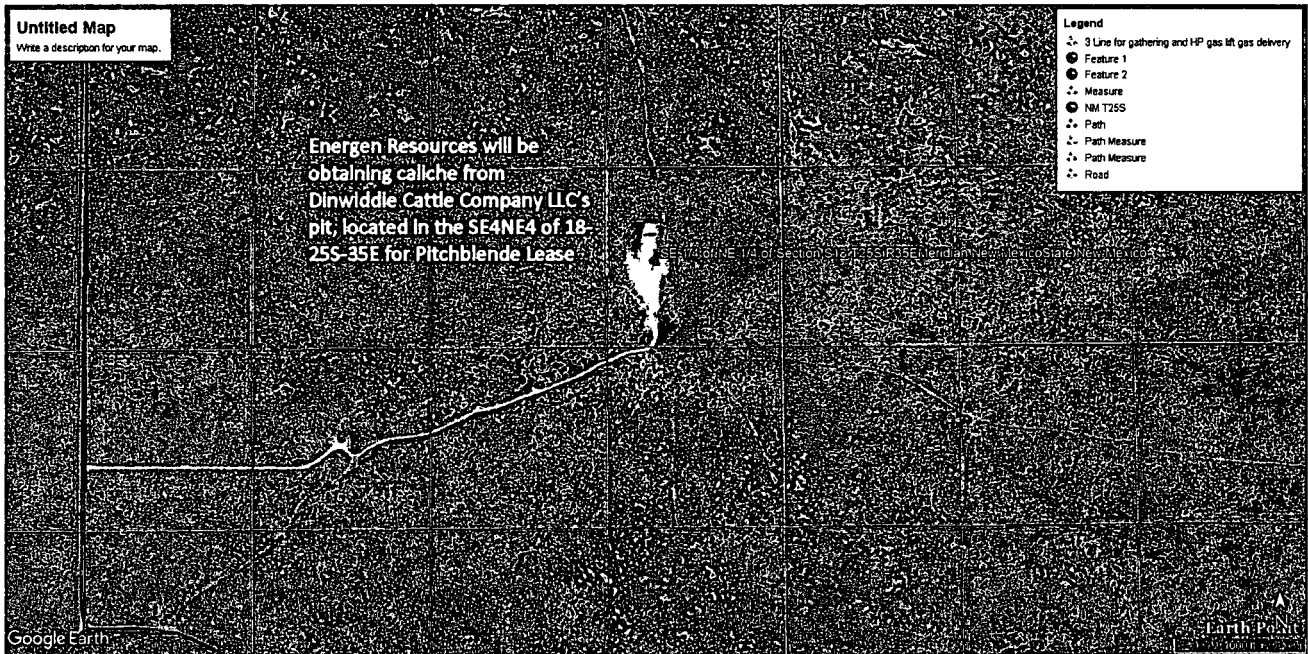

# Location Layout Pad 3 (not to scale)

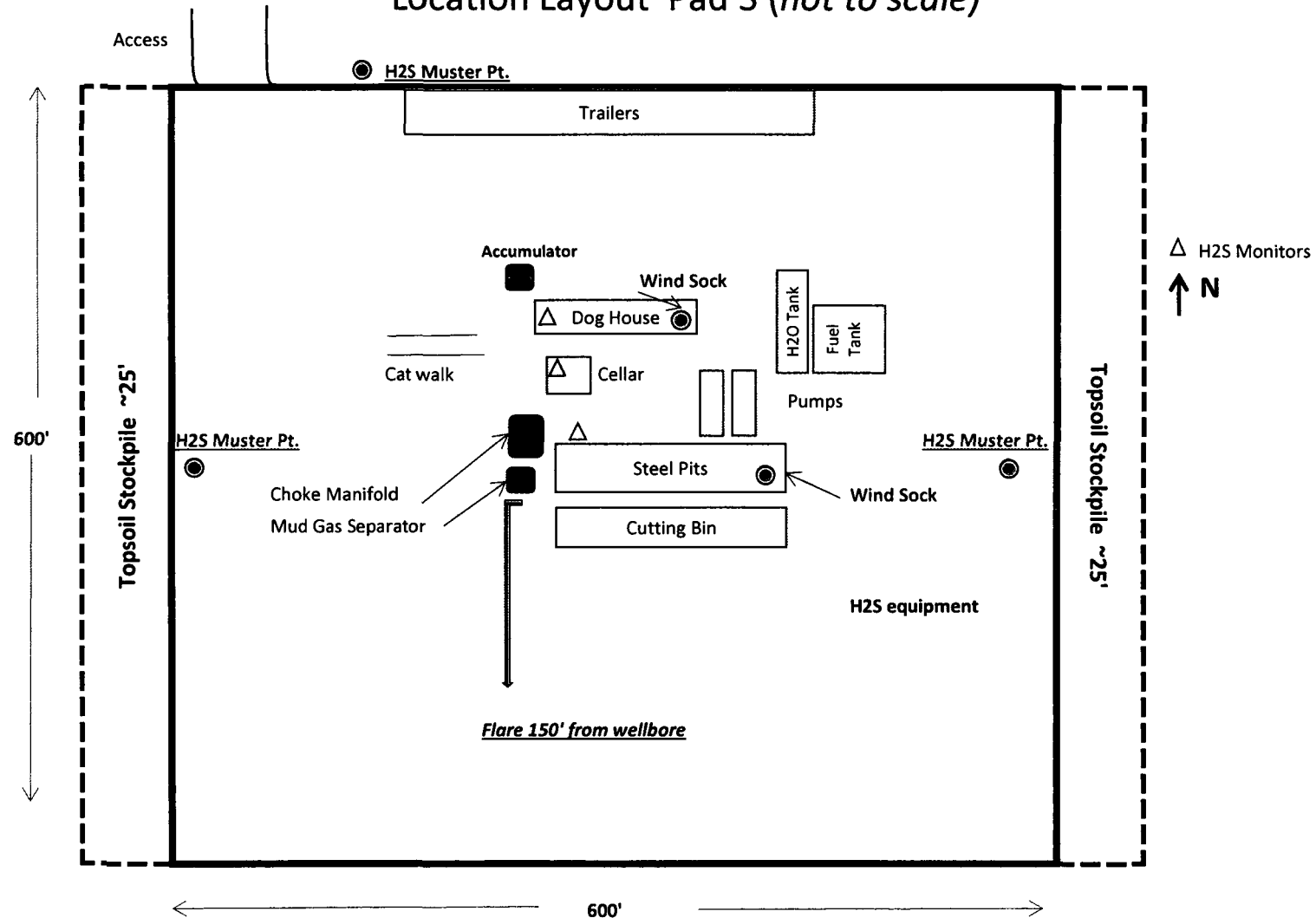



SECTION 24, TOWNSHIP 25 SOUTH, RANGE 34 EAST, N.M.P.M.,  
LEA COUNTY, NEW MEXICO.

BRASS CAP MARKED  
S14, S13, S23, S24, S19,  
T-25-S, R-34-E

13 14 13 18  
23 24 19

**LEGEND**  
 -x-x- FENCE LINE  
 --- TOP SOIL AREA  
 --- RECLAMATION  
 --- SEPARATOR AREA  
 --- TOTAL PAD BNDY  
 --- ROAD ROW  
 --- PIPELINE ROW

BRASS CAP MARKED  
S13, S18, S24, S19,  
T-25-S, R-34-E,  
R-35-E

PAD ACREAGE  
TOTAL: 8.264 ACRES  
SURFACE FACILITIES: 2.126 ACRES



23 24  
26 25

DESCRIPTION

BRASS CAP MARKED  
S24, S19, S25, S30,  
T-25-S, R-34-E,  
R-35-E

24 25 30

A TRACT OF LAND CONTAINING 8.264 ACRES, MORE OR LESS, SITUATED IN THE SOUTHWEST QUARTER OF THE NORTHEAST QUARTER OF SECTION 24, T-25-S, R-34-E, LEA COUNTY, NEW MEXICO, AND BEING MORE PARTICULARLY DESCRIBED AS FOLLOWS:

BEGINNING AT A POINT FOR THE NORTHEAST CORNER HEREOF, FROM WHICH A BRASS CAP MARKED "S13, S18, S24, S19, T-25-S, R-34-E, R-35-E" FOUND, FOR THE COMMON CORNER OF SAID SECTION 24, SECTION 13, T-25-S, R-34-E, AND SECTIONS 18 AND 19, T-24-S, R-35-E, BEARS NORTH 50°21'56" EAST, 2167.72 FEET; THENCE SOUTH 00°22'38" EAST, 599.99 FEET TO THE SOUTHEAST CORNER HEREOF; THENCE SOUTH 89°37'23" WEST, 599.99 FEET TO THE SOUTHWEST CORNER HEREOF; THENCE NORTH 00°22'45" WEST, 599.95 FEET TO THE NORTHWEST CORNER HEREOF; THENCE NORTH 89°37'09" EAST, 600.01 FEET TO THE POINT OF BEGINNING AND CONTAINING 8.264 ACRES OF LAND, MORE OR LESS.

I, THE UNDERSIGNED, DO HEREBY CERTIFY THAT THE FOREGOING DESCRIPTION AND PLAT HERETO IS A REPRESENTATION OF A SURVEY COMPLETED ON THE GROUND UNDER MY SUPERVISION AND IS TRUE AND CORRECT TO THE BEST OF MY KNOWLEDGE AND BELIEF

MAY 27, 2018

W. D. WATSON JR. N.M. P.L.S. No. 3959

NOTES:

1. BASIS OF BEARING IS A TRANSVERSE MERCATOR PROJECTION OF THE NEW MEXICO STATE PLANE COORDINATE SYSTEM, EAST ZONE (3001), NAD 83 (GRS96)
2. THIS SURVEY WAS PERFORMED WITHOUT THE BENEFIT OF A TITLE REPORT. THERE MAY BE EASEMENTS AND/OR COVENANTS AFFECTING THIS PROPERTY NOT SHOWN HEREON. LOCATION OF IMPROVEMENTS AND/OR EASEMENTS WERE BEYOND COMMISSIONED SCOPE OF THIS PROJECT AND HAVE BEEN SPECIFICALLY OMITTED; THEREFORE, NO EFFORT HAS BEEN MADE TO LOCATE OBSERVABLE AND/OR RECORDED EASEMENTS WITHIN THE BOUNDS OF THIS SURVEY.
3. SEE DOCUMENTS AND ELECTRONIC DATA FILED IN THE OFFICE OF WPG INC FOR COMPLETE RECONSTRUCTION OF THESE SECTIONS OR BLOCKS.

1000 0 1000 2000 FEET

**Watson**  
Professional  
Group Inc

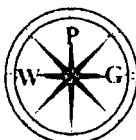

P.O. DRAWER 1126  
MIDLAND, TEXAS 79702  
(432) 520-9200  
FAX (432) 520-9212  
www.watsonp.com

**ENERGEN RESOURCES CORPORATION**  
**SURVEY OF THE PITCHBLENDE FED 24-25**  
**033H, 203H, 353H, 603H, AND 453H WELL PAD**  
**IN SECTION 24, T. 24 S., R. 34 E., N.M.P.M.,**  
**LEA COUNTY, NEW MEXICO.**

SURVEY DATE: 12/14/17

JOB NO.: 17-1295-00 FIELD BOOK 834/51, 838/25 DRAFT DM PAGE 1

SECTION 24, TOWNSHIP 25 SOUTH, RANGE 34 EAST, N.M.P.M.,  
LEA COUNTY, NEW MEXICO.

BRASS CAP MARKED  
S14, S13, S23, S24, S19,  
T-25-S, R-34-E

BRASS CAP MARKED  
S13, S18, S24, S19,  
T-25-S, R-34-E,  
R-35-E

**LEGEND**  
 FENCE LINE  
 TOP SOIL AREA  
 RECLAMATION  
 TOTAL PAD BNDY  
 ROAD ROW  
 PIPELINE ROW

PAD ACREAGE  
TOTAL: 8.264 ACRES  
SURFACE FACILITIES: 2.126 ACRES

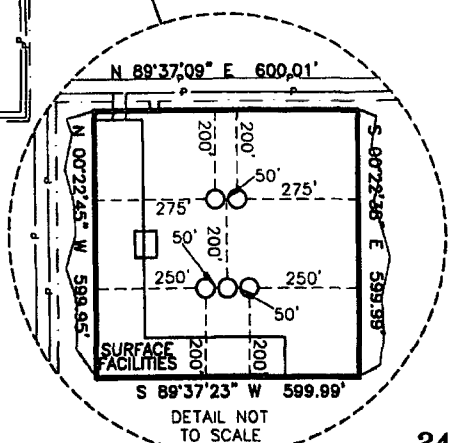
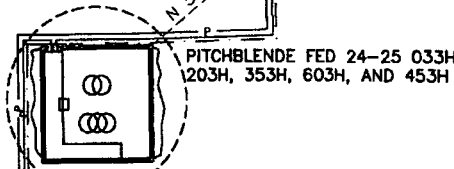

BRASS CAP MARKED  
S24, S19, S25, S30,  
T-25-S, R-34-E,  
R-35-E

DESCRIPTION

A TRACT OF LAND CONTAINING 8.264 ACRES, MORE OR LESS, SITUATED IN THE SOUTHWEST QUARTER OF THE NORTHEAST QUARTER OF SECTION 24, T-25-S, R-34-E, LEA COUNTY, NEW MEXICO, AND BEING MORE PARTICULARLY DESCRIBED AS FOLLOWS:

BEGINNING AT A POINT FOR THE NORTHEAST CORNER HEREOF, FROM WHICH A BRASS CAP MARKED "S13, S18, S24, S19, T-25-S, R-34-E, R-35-E" FOUND, FOR THE COMMON CORNER OF SAID SECTION 24, SECTION 13, T-25-S, R-34-E, AND SECTIONS 18 AND 19, T-24-S, R-35-E, BEARS NORTH 50°21'56" EAST, 2167.72 FEET; THENCE SOUTH 00°22'38" EAST, 599.99 FEET TO THE SOUTHEAST CORNER HEREOF; THENCE SOUTH 89°37'23" WEST, 599.99 FEET TO THE SOUTHWEST CORNER HEREOF; THENCE NORTH 00°22'45" WEST, 599.95 FEET TO THE NORTHWEST CORNER HEREOF; THENCE NORTH 89°37'09" EAST, 600.01 FEET TO THE POINT OF BEGINNING AND CONTAINING 8.264 ACRES OF LAND, MORE OR LESS.

I, THE UNDERSIGNED, DO HEREBY CERTIFY THAT THE FOREGOING DESCRIPTION AND PLAT HERETO IS A REPRESENTATION OF A SURVEY COMPLETED ON THE GROUND UNDER MY SUPERVISION AND IS TRUE AND CORRECT TO THE BEST OF MY KNOWLEDGE AND BELIEF

MAY 27, 2018

W. D. WATSON JR. N.M. P.L.S. No. 3959

NOTES:

1. BASIS OF BEARING IS A TRANSVERSE MERCATOR PROJECTION OF THE NEW MEXICO STATE PLANE COORDINATE SYSTEM, EAST ZONE (3001), NAD 83 (CORS96)
2. THIS SURVEY WAS PERFORMED WITHOUT THE BENEFIT OF A TITLE REPORT. THERE MAY BE EASEMENTS AND/OR COVENANTS AFFECTING THIS PROPERTY NOT SHOWN HEREON. LOCATION OF IMPROVEMENTS AND/OR EASEMENTS WERE BEYOND COMMISSIONED SCOPE OF THIS PROJECT AND HAVE BEEN SPECIFICALLY OMITTED; THEREFORE, NO EFFORT HAS BEEN MADE TO LOCATE OBSERVABLE AND/OR RECORDED EASEMENTS WITHIN THE BOUNDS OF THIS SURVEY.
3. SEE DOCUMENTS AND ELECTRONIC DATA FILED IN THE OFFICE OF WPG INC FOR COMPLETE RECONSTRUCTION OF THESE SECTIONS OR BLOCKS.

1000 0 1000 2000 FEET

**Watson**  
Professional  
Group Inc



P.O. DRAWER 1126  
MIDLAND, TEXAS 79702  
(432) 520-2200  
FAX (432) 520-2212  
www.watsonpl.com

**ENERGEN RESOURCES CORPORATION**  
**SURVEY OF THE PITCHBLEND FED 24-25**  
**033H, 203H, 353H, 603H, AND 453H WELL PAD**  
**IN SECTION 24, T. 24 S., R. 34 E., N.M.P.M.,**  
**LEA COUNTY, NEW MEXICO.**

SURVEY DATE: 12/14/17

JOB NO.: 17-1295-00 FIELD BOOK 834/51, 838/25 DRAFT DM PAGE 1

# SKETCH PLAT

## ENERGEN RESOURCES CORPORATION PITCHBLEND FED #3 PAD — 603H, 453H, 033H, 203H & 353H SECTION 24 T-24-S, R-35-E LEA COUNTY, NEW MEXICO

### NOTES:

1. RECLAIM ALL TOP SOIL TO TOPSOIL STOCK PILE.

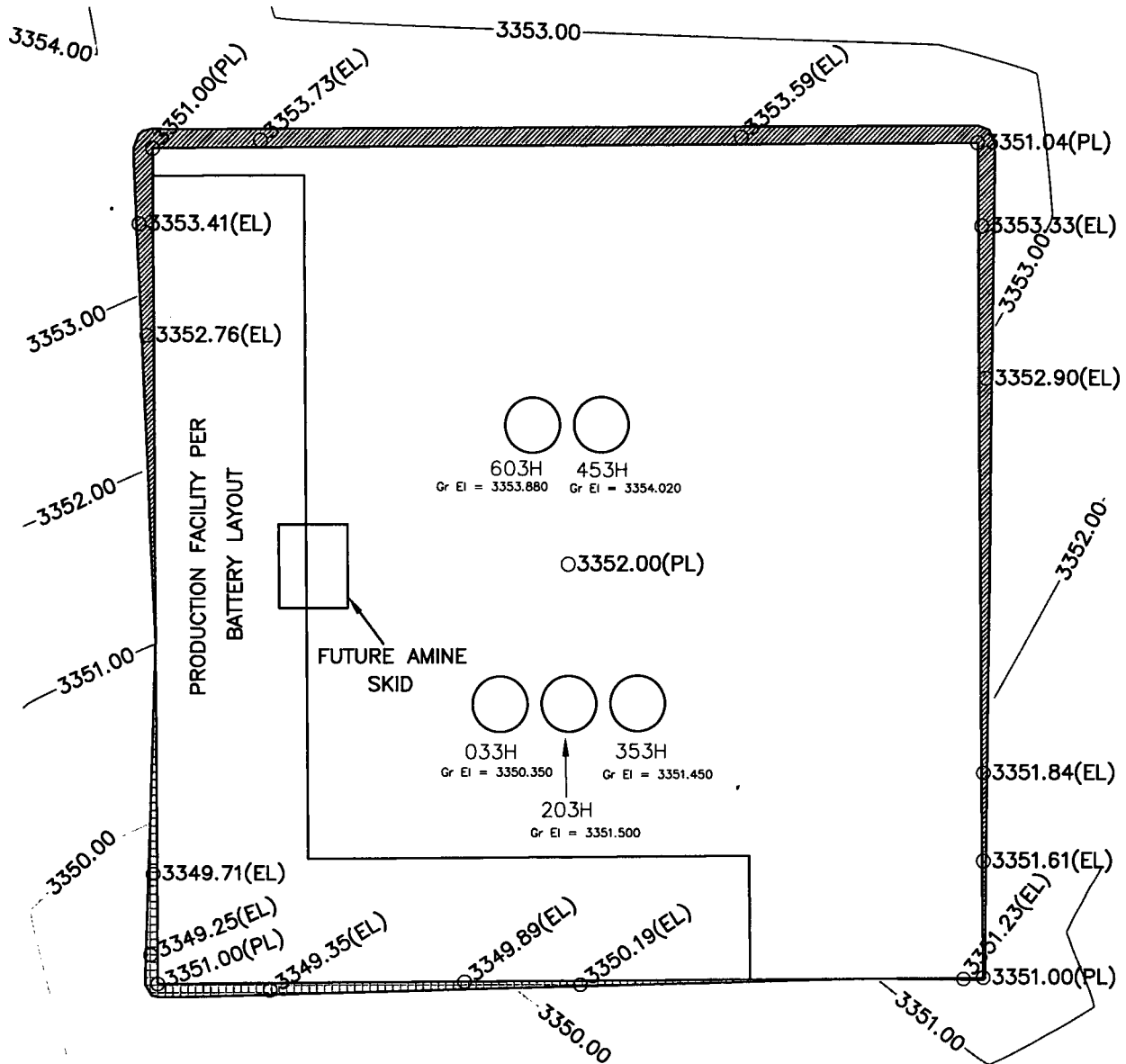

Calculate Cut volume = 13458.33 Cu Yds  
Calculate Fill Volume = 2225.47 Cu Yds

### LEGEND

EL — EXISTING ELEVATION  
PL — PROPOSED ELEVATION  
(PAGE 1 OF 3)

0 120' 240'

W017-1308-00

FILE/T/PROJECTS/NEW MEXICO/LEA/ENGINEERING/T24S R35E.DWG PRE-CONSTRUCTION AS SURVEYED IN 2018

## PRELIMINARY

THIS DOCUMENT SHALL NOT BE  
RECORDED FOR ANY PURPOSE AND  
SHALL NOT BE USED OR VIEWED  
OR RELIED UPON AS A FINAL  
SURVEY DOCUMENT.



CONSULTING ENGINEERS, LAND SURVEYORS & PLANNERS

P.O. DRAWER  
11186  
MIDLAND, TEXAS  
79702  
(432) 520-9200  
FAX  
(432) 520-9212  
edwatson@pgrp-us.com

### DIRT WORK CALCULATIONS





### ENERGEN RESOURCES CORPORATION

### PITCHBLEND FED #2 PAD

Location Pad Calculations  
T-24-S, R-35-E  
LEA COUNTY, NEW MEXICO.

# SKETCH PLAT

ENERGEN RESOURCES CORPORATION  
PITCHBLENDE FED #3 PAD  
SECTION 24  
T-24-S, R-35-E  
LEA COUNTY, NEW MEXICO

**LEGEND**  
 FILL  
 CUT  
 EXISTING GRADE  
 FINISHED GRADE

## Alignment top cross section #3 PROFILE

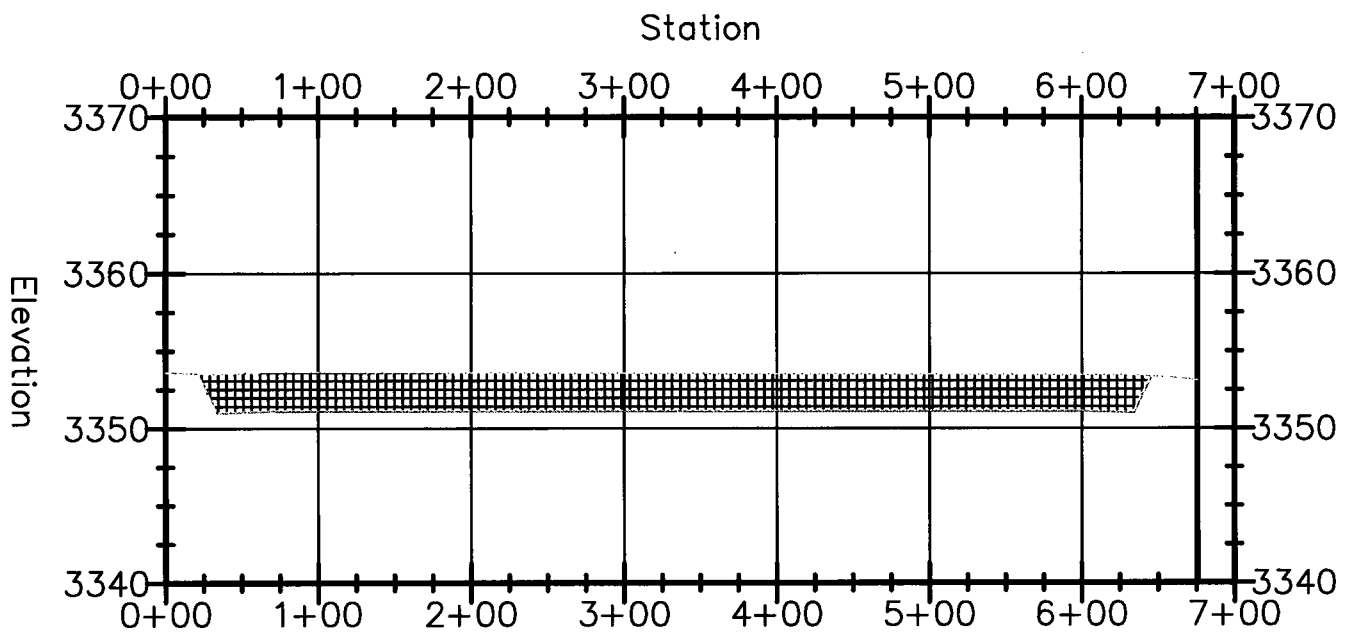

0 120' 240'

WO#17-1308-00

FILE/T/PROJECTS/NEW MEXICO/LEA/ENGINEERING/T24S R35E.DWG PRE-CONSTRUCTION AS SURVEYED IN 2018

(PAGE 2 OF 3)

## PRELIMINARY

THIS DOCUMENT SHALL NOT BE  
RECORDED FOR ANY PURPOSE AND  
SHALL NOT BE USED OR VIEWED  
OR RELIED UPON AS A FINAL  
SURVEY DOCUMENT.



CONSULTING ENGINEERS, LAND SURVEYORS & PLANNERS

P.O. DRAWER  
11188  
MIDLAND, TEXAS  
79702  
(432) 520-9200  
FAX  
(432) 520-9212  
edw@tson@pg-us.com

LOCATION PAD PROFILES

**ENERGEN RESOURCES CORPORATION**

PITCHBLENDE FED #3 PAD

Location Pad Calculations  
T-24-S, R-35-E  
LEA COUNTY, NEW MEXICO.

# SKETCH PLAT

ENERGEN RESOURCES CORPORATION  
PITCHBLEND FED #3 PAD  
SECTION 24  
T-24-S, R-35-E  
LEA COUNTY, NEW MEXICO

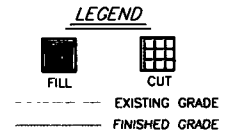

## Alignment side cross section #3 PROFILE

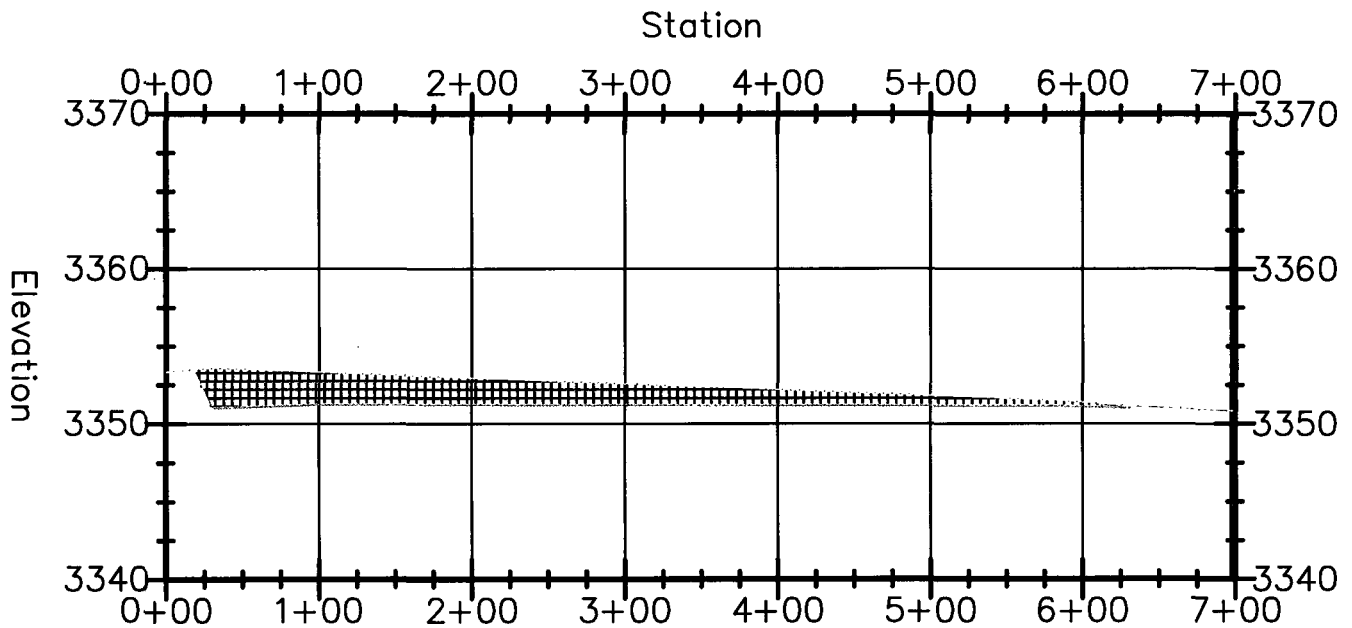

WD#17-1308-00  
FILE/T/PROJECTS/NEW MEXICO/LEA/ENGINEERING/T24S R35E.DWG PRE-CONSTRUCTION AS SURVEYED IN 2018

(PAGE 3 OF 3)

### PRELIMINARY

THIS DOCUMENT SHALL NOT BE  
RECORDED FOR ANY PURPOSE AND  
SHALL NOT BE USED OR VIEWED  
OR RELIED UPON AS A FINAL  
SURVEY DOCUMENT.



CONSULTING ENGINEERS, LAND SURVEYORS & PLANNERS

P.O. DRAWER  
11186  
MIDLAND, TEXAS  
79702  
(432) 520-9200  
FAX  
(432) 520-9212  
wdwatson@pg-usa.com

LOCATION PAD PROFILES

**ENERGEN RESOURCES CORPORATION**

PITCHBLEND FED #3 PAD

Location Pad Calculations  
T-24-S, R-35-E  
LEA COUNTY, NEW MEXICO.

# LEGEND

SECTION LINES  
SECTION QUARTER LINES  
EXISTING FENCE  
PROPOSED RIGHT-OF-WAY ROAD TO WELLS

PITCHBLENDE FED  
20 FOOT WIDE ROAD RIGHT-OF-WAY  
TOTAL ROAD:  
40,183.40 FEET OR 2,435.36 RODS,  
18.428 ACRES

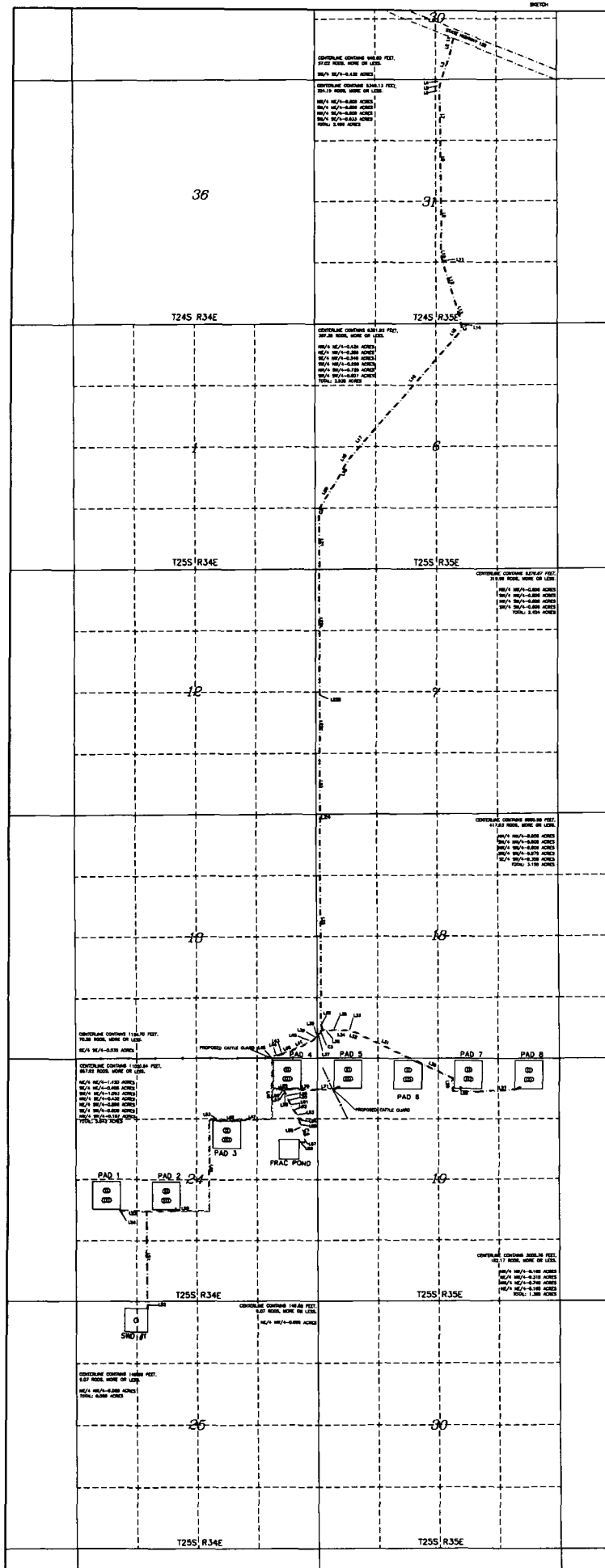

PROPOSED ROAD



EXISTING ROAD

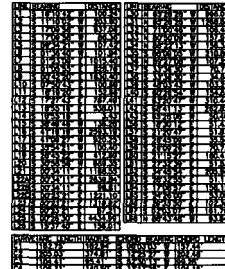

SCALE: 1" = 400'  
0 1000 2000  
N  
SECTION 30 & 31, T24S, R34E  
SECTION 6, 7, 18, & 19, T25S, R35E  
SECTION 13, 24, & 25, T25S, R34E  
LEA COUNTY, NEW MEXICO



September 17, 2018

ATTN: Cody Layton – Assistant Field Manager  
Bureau of Land Management  
Carlsbad Field Office  
620 E. Greene St.  
Carlsbad, NM 88220

**Re: Energen Resources Pitchblende Federal Wells, Lea County NM**

Dear Mr. Layton,

This letter is in response to the deficiency letter received by Energen Resources dated September 5, 2018. Energen has been, and remains in, good-faith negotiations with the surface owner of the private tract located in Section 24, Township 25 South, Range 34 East.

In addition to owning this private tract, the same surface owner is the lessee of BLM owned surface also located in Section 24, Township 25 South, Range 34 East and all of Section 19, Township 25 South, Range 35 East. The agreement is quite lengthy and contains numerous development provisions that we are working through with the landowner. It's our anticipation this will be resolved well in advance of the permits being approved.

An email from the surface owner is included supporting our good-faith negotiations. Please let us know if you have any questions.

Sincerely,

A handwritten signature in black ink, appearing to read "Tyler Humphries", with a long horizontal flourish extending to the right.

**Tyler Humphries**  
Land - Permian Development  
Energen Resources Corporation  
3510 North "A" Street, Bldg. B  
Midland, TX 79705  
Office: 432.818.1731  
Email: [tyler.humphries@energen.com](mailto:tyler.humphries@energen.com)

## Tyler Humphries

---

**From:** Tommy Dinwiddie <jtdinwiddie@gmail.com>  
**Sent:** Monday, September 17, 2018 11:05 AM  
**To:** Tyler Humphries  
**Subject:** [EXTERNAL] Re: Energen/Pitchblende SUA

Yes  
We are in negotiations at this time.  
TD

On Sep 17, 2018, at 10:03 AM, Tyler Humphries <[Tyler.Humphries@energen.com](mailto:Tyler.Humphries@energen.com)> wrote:

Mr. Dinwiddie,

As part of our permitting process with the BLM, they have requested a status update on the surface use agreement regarding the wells that will be drilled on your private land. I am going to let them know we have been in good-faith negotiations with you and are working towards a finalized agreement by the time the permits will be approved.

Would you mind replying and confirming such so that I can include this email with my letter?

Best,  
Tyler

Thanks,  
*Tyler Humphries*  
Land - Permian Development  
Energen Resources Corporation  
3510 North "A" Street, Bldg. B  
Midland, TX 79705  
Office: 432.818.1731  
Cell: 432.557.4245  
Email: [tyler.humphries@energen.com](mailto:tyler.humphries@energen.com)

<image001.jpg>