

For **RECEIVED**
(June 2015)

MAR 20 2019

HOBBS OCD
MAR 26 2019

FORM APPROVED
OMB No. 1004-0137
Expires: January 2018

RECEIVED

DISTRICT II-ARIZONA

UNITED STATES
DEPARTMENT OF THE INTERIOR
BUREAU OF LAND MANAGEMENT

APPLICATION FOR PERMIT TO DRILL OR REENTER

- 1a. Type of work: ☒ DRILL ☐ REENTER
1b. Type of Well: ☒ Oil Well ☐ Gas Well ☐ Other
1c. Type of Completion: ☐ Hydraulic Fracturing ☒ Single Zone ☐ Multiple Zone

5. Lease Serial No.
NMLC0062269A

6. If Indian, Allottee or Tribe Name

7. If Unit or CA Agreement, Name and No.

8. Lease Name and Well No.

GHOST RIDER 22-15 FEDERAL COM
206H

2. Name of Operator
APACHE CORPORATION

9. API-Well No.

30-025-45773

3a. Address
303 Veterans Airpark Lane #1000 Midland TX 79705

3b. Phone No. (include area code)
(432)818-1000

10. Field and Pool, or Exploratory
BONE SPRING / WILDCAT; BONE SPRIN

4. Location of Well (Report location clearly and in accordance with any State requirements. *)

At surface SESW / 442 FSL / 2226 FWL / LAT 32.1970109 / LONG -103.6638754

At proposed prod. zone NESW / 2590 FSL / 1650 FWL / LAT 32.2174278 / LONG -103.6657162

11. Sec., T. R. M. or Blk. and Survey or Area
SEC 22 / T24S / R32E / NMP

14. Distance in miles and direction from nearest town or post office*
30 miles

12. County or Parish
LEA

13. State
NM

15. Distance from proposed*
location to nearest
property or lease line, ft.
(Also to nearest drig. unit line, if any)

149 feet

16. No of acres in lease
600

17. Spacing Unit dedicated to this well
240

18. Distance from proposed location*
to nearest well, drilling, completed,
applied for, on this lease, ft.

30 feet

19. Proposed Depth
10810 feet / 18366 feet

20. BLM/BIA Bond No. in file
FED: NMB000736

21. Elevations (Show whether DF, KDB, RT, GL, etc.)
3594 feet

22. Approximate date work will start*
04/30/2019

23. Estimated duration
17 days

24. Attachments

The following, completed in accordance with the requirements of Onshore Oil and Gas Order No. 1, and the Hydraulic Fracturing rule per 43 CFR 3162.3-3 (as applicable)

1. Well plat certified by a registered surveyor.
2. A Drilling Plan.
3. A Surface Use Plan (if the location is on National Forest System Lands, the SUPO must be filed with the appropriate Forest Service Office).

4. Bond to cover the operations unless covered by an existing bond on file (see Item 20 above).
5. Operator certification.
6. Such other site specific information and/or plans as may be requested by the BLM.

25. Signature
(Electronic Submission)

Name (Printed/Typed)
Sorina Flores / Ph: (432)818-1167

Date
11/01/2018

Title
Supv of Drilling Services

Approved by (Signature)
(Electronic Submission)

Name (Printed/Typed)
Cody Layton / Ph: (575)234-5959

Date
03/14/2019

Title
Assistant Field Manager Lands & Minerals

Office
CARLSBAD

Application approval does not warrant or certify that the applicant holds legal or equitable title to those rights in the subject lease which would entitle the applicant to conduct operations thereon.

Conditions of approval, if any, are attached.

Title 18 U.S.C. Section 1001 and Title 43 U.S.C. Section 1212, make it a crime for any person knowingly and willfully to make to any department or agency of the United States any false, fictitious or fraudulent statements or representations as to any matter within its jurisdiction.

60P Rec 03/26/19

KZ
03/26/19

APPROVED WITH CONDITIONS

(Continued on page 2)

*(Instructions on page 2)

Approval Date: 03/14/2019

INSTRUCTIONS

GENERAL: This form is designed for submitting proposals to perform certain well operations, as indicated on Federal and Indian lands and leases for action by appropriate Federal agencies, pursuant to applicable Federal laws and regulations. Any necessary special instructions concerning the use of this form and the number of copies to be submitted, particularly with regard to local, area, or regional procedures and practices, either are shown below or will be issued by, or may be obtained from local Federal offices.

ITEM 1: If the proposal is to redrill to the same reservoir at a different subsurface location or to a new reservoir, use this form with appropriate notations. Consult applicable Federal regulations concerning subsequent work proposals or reports on the well.

ITEM 4: Locations on Federal or Indian land should be described in accordance with Federal requirements. Consult local Federal offices for specific instructions.

ITEM 14: Needed only when location of well cannot readily be found by road from the land or lease description. A plat, or plats, separate or on the reverse side, showing the roads to, and the surveyed location of, the well, and any other required information, should be furnished when required by Federal agency offices.

ITEMS 15 AND 18: If well is to be, or has been directionally drilled, give distances for subsurface location of hole in any present or objective productive zone.

ITEM 22: Consult applicable Federal regulations, or appropriate officials, concerning approval of the proposal before operations are started.

ITEM 24: If the proposal will involve hydraulic fracturing operations, you must comply with 43 CFR 3162.3-3, including providing information about the protection of usable water. Operators should provide the best available information about all formations containing water and their depths. This information could include data and interpretation of resistivity logs run on nearby wells. Information may also be obtained from state or tribal regulatory agencies and from local BLM offices.

NOTICES

The Privacy Act of 1974 and regulation in 43 CFR 2.48(d) provide that you be furnished the following information in connection with information required by this application.

AUTHORITY: 30 U.S.C. 181 et seq., 25 U.S.C. 396; 43 CFR 3160

PRINCIPAL PURPOSES: The information will be used to: (1) process and evaluate your application for a permit to drill a new oil, gas, or service well or to reenter a plugged and abandoned well; and (2) document, for administrative use, information for the management, disposal and use of National Resource Lands and resources including (a) analyzing your proposal to discover and extract the Federal or Indian resources encountered; (b) reviewing procedures and equipment and the projected impact on the land involved; and (c) evaluating the effects of the proposed operation on the surface and subsurface water and other environmental impacts.

ROUTINE USE: Information from the record and/or the record will be transferred to appropriate Federal, State, and local or foreign agencies, when relevant to civil, criminal or regulatory investigations or prosecution, in connection with congressional inquiries and for regulatory responsibilities.

EFFECT OF NOT PROVIDING INFORMATION: Filing of this application and disclosure of the information is mandatory only if you elect to initiate a drilling or reentry operation on an oil and gas lease.

The Paperwork Reduction Act of 1995 requires us to inform you that:

The BLM connects this information to an evaluation of the technical, safety, and environmental factors involved with drilling for oil and/or gas on Federal and Indian oil and gas leases. This information will be used to analyze and approve applications. Response to this request is mandatory only if the operator elects to initiate drilling or reentry operations on an oil and gas lease. The BLM would like you to know that you do not have to respond to this or any other Federal agency-sponsored information collection unless it displays a currently valid OMB control number.

BURDEN HOURS STATEMENT: Public reporting burden for this form is estimated to average 8 hours per response, including the time for reviewing instructions, gathering and maintaining data, and completing and reviewing the form. Direct comments regarding the burden estimate or any other aspect of this form to U.S. Department of the Interior, Bureau of Land Management (1004-0137), Bureau Information Connection Clearance Officer (WO-630), 1849 C Street, N.W., Mail Stop 401 LS, Washington, D.C. 20240.

Additional Operator Remarks

Location of Well

1. SHL: SESW / 442 FSL / 2226 FWL / TWSP: 24S / RANGE: 32E / SECTION: 22 / LAT: 32.1970109 / LONG: -103.6638754 (TVD: 0 feet, MD: 0 feet)
PPP: SESW / 159 FSL / 1717 FWL / TWSP: 24S / RANGE: 32E / SECTION: 22 / LAT: 32.1962032 / LONG: -103.6655195 (TVD: 10429 feet, MD: 10468 feet)
BHL: NESW / 2590 FSL / 1650 FWL / TWSP: 24S / RANGE: 32E / SECTION: 15 / LAT: 32.2174278 / LONG: -103.6657162 (TVD: 10810 feet, MD: 18366 feet)

BLM Point of Contact

Name: Priscilla Perez

Title: Legal Instruments Examiner

Phone: 5752345934

Email: pperez@blm.gov

CONFIDENTIAL

Review and Appeal Rights

A person contesting a decision shall request a State Director review. This request must be filed within 20 working days of receipt of the Notice with the appropriate State Director (see 43 CFR 3165.3). The State Director review decision may be appealed to the Interior Board of Land Appeals, 801 North Quincy Street, Suite 300, Arlington, VA 22203 (see 43 CFR 3165.4). Contact the above listed Bureau of Land Management office for further information.

CONFIDENTIAL

PECOS DISTRICT DRILLING CONDITIONS OF APPROVAL

OPERATOR'S NAME:	APACHE CORPORATION
LEASE NO.:	NMLC0062269A
WELL NAME & NO.:	206H – GHOST RIDER 22-15 FEDERAL COM
SURFACE HOLE FOOTAGE:	442'/S & 2226'/W
BOTTOM HOLE FOOTAGE:	2590'/S & 1650'/W
LOCATION:	SECTION 22, T24S, R32E, NMPM
COUNTY:	LEA

Potash	<input checked="" type="radio"/> None	<input checked="" type="radio"/> Secretary	<input checked="" type="radio"/> R-111-P
Cave/Karst Potential	<input checked="" type="radio"/> Low	<input checked="" type="radio"/> Medium	<input checked="" type="radio"/> High
Variance	<input checked="" type="radio"/> None	<input checked="" type="radio"/> Flex Hose	<input checked="" type="radio"/> Other
Wellhead	<input checked="" type="radio"/> Conventional	<input checked="" type="radio"/> Multibowl	
Other	<input type="checkbox"/> 4 String Area	<input type="checkbox"/> Capitan Reef	<input type="checkbox"/> WIPP

A. HYDROGEN SULFIDE

1. A Hydrogen Sulfide (H₂S) Drilling Plan shall be activated 500 feet prior to drilling into the **Delaware** formation. As a result, the Hydrogen Sulfide area must meet Onshore Order 6 requirements, which includes equipment and personnel/public protection items. If Hydrogen Sulfide is encountered, please provide measured values and formations to the BLM.

B. CASING

1. The 13 3/8 inch surface casing shall be set at approximately **1050** feet (a minimum of 25 feet into the Rustler Anhydrite and above the salt) and cemented to the surface.
Excess calculates to 24% - additional cement might be required.
 - a. If cement does not circulate to the surface, the appropriate BLM office shall be notified and a temperature survey utilizing an electronic type temperature survey with surface log readout will be used or a cement bond log shall be run to verify the top of the cement. Temperature survey will be run a minimum of six hours after pumping cement and ideally between 8-10 hours after completing the cement job.
 - b. Wait on cement (WOC) time for a primary cement job will be a minimum of **8 hours** or 500 pounds compressive strength, whichever is greater. (This is to include the lead cement)
 - c. Wait on cement (WOC) time for a remedial job will be a minimum of 4 hours after bringing cement to surface or 500 pounds compressive strength,

whichever is greater.

- d. If cement falls back, remedial cementing will be done prior to drilling out that string.

Intermediate casing must be kept fluid filled to meet BLM minimum collapse requirement.

2. The minimum required fill of cement behind the 9 5/8 inch intermediate casing is:

Option 1 (Single Stage):

- Cement to surface. If cement does not circulate see B.1.a, c-d above. **Excess calculates to 21% - additional cement might be required.**

Option 2:

Operator has proposed a DV tool, the depth may be adjusted as long as the cement is changed proportionally. The DV tool may be cancelled if cement circulates to surface on the first stage.

- a. First stage to DV tool: Cement to circulate. If cement does not circulate off the DV tool, contact the appropriate BLM office before proceeding with second stage cement job.
- b. Second stage above DV tool:
 - Cement to surface. If cement does not circulate, contact the appropriate BLM office. **Excess calculates to 19% - additional cement might be required.**

3. The minimum required fill of cement behind the 5 1/2 inch production casing is:

- Cement should tie-back at least 200 feet into previous casing string. Operator shall provide method of verification. **Excess calculates to 13% - additional cement might be required.**

C. PRESSURE CONTROL

1. Variance approved to use flex line from BOP to choke manifold. Manufacturer's specification to be readily available. No external damage to flex line. Flex line to be installed as straight as possible (no hard bends).
2. Minimum working pressure of the blowout preventer (BOP) and related equipment (BOPE) required for drilling below the surface casing shoe shall be **3000 (3M) psi**.

3. Minimum working pressure of the blowout preventer (BOP) and related equipment (BOPE) required for drilling below the 9 5/8 inch intermediate casing shoe shall be 5000 (5M) psi.

D. SPECIAL REQUIREMENT(S)

Communitization Agreement

- The operator will submit a Communitization Agreement to the Carlsbad Field Office, 620 E Greene St. Carlsbad, New Mexico 88220, at least 90 days before the anticipated date of first production from a well subject to a spacing order issued by the New Mexico Oil Conservation Division. The Communitization Agreement will include the signatures of all working interest owners in all Federal and Indian leases subject to the Communitization Agreement (i.e., operating rights owners and lessees of record), or certification that the operator has obtained the written signatures of all such owners and will make those signatures available to the BLM immediately upon request.
- If the operator does not comply with this condition of approval, the BLM may take enforcement actions that include, but are not limited to, those specified in 43 CFR 3163.1.
- In addition, the well sign shall include the surface and bottom hole lease numbers. When the Communitization Agreement number is known, it shall also be on the sign.

MHH 03112019

GENERAL REQUIREMENTS

The BLM is to be notified in advance for a representative to witness:

- a. Spudding well (minimum of 24 hours)
- b. Setting and/or Cementing of all casing strings (minimum of 4 hours)
- c. BOPE tests (minimum of 4 hours)

☒ Chaves and Roosevelt Counties

Call the Roswell Field Office, 2909 West Second St., Roswell NM 88201.

During office hours call (575) 627-0272.

After office hours call (575)

☒ Eddy County

Call the Carlsbad Field Office, 620 East Greene St., Carlsbad, NM 88220,

(575) 361-2822

☒ Lea County

Call the Hobbs Field Station, 414 West Taylor, Hobbs NM 88240, (575)

393-3612

1. Unless the production casing has been run and cemented or the well has been properly plugged, the drilling rig shall not be removed from over the hole without prior approval.
 - a. In the event the operator has proposed to drill multiple wells utilizing a skid/walking rig. Operator shall secure the wellbore on the current well, after installing and testing the wellhead, by installing a blind flange of like pressure rating to the wellhead and a pressure gauge that can be monitored while drilling is performed on the other well(s).
 - b. When the operator proposes to set surface casing with Spudder Rig
 - Notify the BLM when moving in and removing the Spudder Rig.
 - Notify the BLM when moving in the 2nd Rig. Rig to be moved in within 90 days of notification that Spudder Rig has left the location.
 - BOP/BOPE test to be conducted per Onshore Oil and Gas Order No. 2 as soon as 2nd Rig is rigged up on well.
2. Floor controls are required for 3M or Greater systems. These controls will be on the rig floor, unobstructed, readily accessible to the driller and will be operational at all times during drilling and/or completion activities. Rig floor is defined as the area immediately around the rotary table; the area immediately above the substructure on which the draw works are located, this does not include the dog house or stairway area.

3. The record of the drilling rate along with the GR/N well log run from TD to surface (horizontal well – vertical portion of hole) shall be submitted to the BLM office as well as all other logs run on the borehole 30 days from completion. If available, a digital copy of the logs is to be submitted in addition to the paper copies. The Rustler top and top and bottom of Salt are to be recorded on the Completion Report.

A. CASING

1. Changes to the approved APD casing program need prior approval if the items substituted are of lesser grade or different casing size or are Non-API. The Operator can exchange the components of the proposal with that of superior strength (i.e. changing from J-55 to N-80, or from 36# to 40#). Changes to the approved cement program need prior approval if the altered cement plan has less volume or strength or if the changes are substantial (i.e. Multistage tool, ECP, etc.). The initial wellhead installed on the well will remain on the well with spools used as needed.
2. Wait on cement (WOC) for Potash Areas: After cementing but before commencing any tests, the casing string shall stand cemented under pressure until both of the following conditions have been met: 1) cement reaches a minimum compressive strength of 500 psi for all cement blends, 2) until cement has been in place at least 24 hours. WOC time will be recorded in the driller's log.
3. Wait on cement (WOC) for Water Basin: After cementing but before commencing any tests, the casing string shall stand cemented under pressure until both of the following conditions have been met: 1) cement reaches a minimum compressive strength of 500 psi at the shoe, 2) until cement has been in place at least 8 hours. WOC time will be recorded in the driller's log. See individual casing strings for details regarding lead cement slurry requirements.
4. Provide compressive strengths including hours to reach required 500 pounds compressive strength prior to cementing each casing string. Have well specific cement details onsite prior to pumping the cement for each casing string.
5. No pea gravel permitted for remedial or fall back remedial without prior authorization from the BLM engineer.
6. On that portion of any well approved for a 5M BOPE system or greater, a pressure integrity test of each casing shoe shall be performed. Formation at the shoe shall be tested to a minimum of the mud weight equivalent anticipated to control the formation pressure to the next casing depth or at total depth of the well. This test shall be performed before drilling more than 20 feet of new hole.
7. If hardband drill pipe is rotated inside casing, returns will be monitored for metal. If metal is found in samples, drill pipe will be pulled and rubber protectors which have a larger diameter than the tool joints of the drill pipe will be installed prior to continuing drilling operations.

8. Whenever a casing string is cemented in the R-111-P potash area, the NMOCD requirements shall be followed.

B. PRESSURE CONTROL

1. All blowout preventer (BOP) and related equipment (BOPE) shall comply with well control requirements as described in Onshore Oil and Gas Order No. 2 and API RP 53 Sec. 17.
2. If a variance is approved for a flexible hose to be installed from the BOP to the choke manifold, the following requirements apply: Check condition of flexible line from BOP to choke manifold, replace if exterior is damaged or if line fails test. Line to be as straight as possible with no hard bends and is to be anchored according to Manufacturer's requirements. The flexible hose can be exchanged with a hose of equal size and equal or greater pressure rating. Anchor requirements, specification sheet and hydrostatic pressure test certification matching the hose in service, to be onsite for review. These documents shall be posted in the company man's trailer and on the rig floor.
3. 5M or higher system requires an HCR valve, remote kill line and annular to match. The remote kill line is to be installed prior to testing the system and tested to stack pressure.
4. If the operator has proposed a multi-bowl wellhead assembly in the APD. The following requirements must be met:
 - a. Wellhead shall be installed by manufacturer's representatives, submit documentation with subsequent sundry.
 - b. If the welding is performed by a third party, the manufacturer's representative shall monitor the temperature to verify that it does not exceed the maximum temperature of the seal.
 - c. Manufacturer representative shall install the test plug for the initial BOP test.
 - d. Whenever any seal subject to test pressure is broken, all the tests in OOGO2.III.A.2.i must be followed.
 - e. If the cement does not circulate and one inch operations would have been possible with a standard wellhead, the well head shall be cut off, cementing operations performed and another wellhead installed.
5. The appropriate BLM office shall be notified a minimum of 4 hours in advance for a representative to witness the tests.
 - a. In a water basin, for all casing strings utilizing slips, these are to be set as soon as the crew and rig are ready and any fallback cement remediation has been done. The casing cut-off and BOP installation can be initiated four hours after installing the slips, which will be approximately six hours after bumping the

plug. For those casing strings not using slips, the minimum wait time before cut-off is eight hours after bumping the plug. BOP/BOPE testing can begin after cut-off or once cement reaches 500 psi compressive strength (including lead when specified), whichever is greater. However, if the float does not hold, cut-off cannot be initiated until cement reaches 500 psi compressive strength (including lead when specified).

- b. In potash areas, for all casing strings utilizing slips, these are to be set as soon as the crew and rig are ready and any fallback cement remediation has been done. For all casing strings, casing cut-off and BOP installation can be initiated at twelve hours after bumping the plug. However, **no tests** shall commence until the cement has had a minimum of 24 hours setup time.
- c. The tests shall be done by an independent service company utilizing a test plug not a cup or J-packer. The operator also has the option of utilizing an independent tester to test without a plug (i.e. against the casing) pursuant to Onshore Order 2 with the pressure not to exceed 70% of the burst rating for the casing. Any test against the casing must meet the WOC time for water basin (8 hours) or potash (24 hours) or 500 pounds compressive strength, whichever is greater, prior to initiating the test (see casing segment as lead cement may be critical item).
- d. The test shall be run on a 5000 psi chart for a 2-3M BOP/BOP, on a 10000 psi chart for a 5M BOP/BOPE and on a 15000 psi chart for a 10M BOP/BOPE. If a linear chart is used, it shall be a one hour chart. A circular chart shall have a maximum 2 hour clock. If a twelve hour or twenty-four hour chart is used, tester shall make a notation that it is run with a two hour clock.
- e. The results of the test shall be reported to the appropriate BLM office.
- f. All tests are required to be recorded on a calibrated test chart. A copy of the BOP/BOPE test chart and a copy of independent service company test will be submitted to the appropriate BLM office.
- g. The BOP/BOPE test shall include a low pressure test from 250 to 300 psi. The test will be held for a minimum of 10 minutes if test is done with a test plug and 30 minutes without a test plug. This test shall be performed prior to the test at full stack pressure.
- h. BOP/BOPE must be tested by an independent service company within 500 feet of the top of the Wolfcamp formation if the time between the setting of the intermediate casing and reaching this depth exceeds 20 days. This test does not exclude the test prior to drilling out the casing shoe as per Onshore Order No. 2.

C. DRILLING MUD

Mud system monitoring equipment, with derrick floor indicators and visual and audio alarms, shall be operating before drilling into the Wolfcamp formation, and shall be used until production casing is run and cemented.

D. WASTE MATERIAL AND FLUIDS

All waste (i.e. drilling fluids, trash, salts, chemicals, sewage, gray water, etc.) created as a result of drilling operations and completion operations shall be safely contained and disposed of properly at a waste disposal facility. No waste material or fluid shall be disposed of on the well location or surrounding area.

Porto-johns and trash containers will be on-location during fracturing operations or any other crew-intensive operations.

**PECOS DISTRICT
SURFACE USE
CONDITIONS OF APPROVAL**

OPERATOR'S NAME:	APACHE CORPORATION
LEASE NO.:	
WELL NAME & NO.:	206H – GHOST RIDER 22-15 FEDERAL COM
SURFACE HOLE FOOTAGE:	442'/S & 2226'/W
BOTTOM HOLE FOOTAGE	2590'/S & 1650'/W
LOCATION:	SECTION 22, T24S, R32E, NMPM
COUNTY:	LEA

TABLE OF CONTENTS

Standard Conditions of Approval (COA) apply to this APD. If any deviations to these standards exist or special COAs are required, the section with the deviation or requirement will be checked below.

- ☐ **General Provisions**
- ☐ **Permit Expiration**
- ☐ **Archaeology, Paleontology, and Historical Sites**
- ☐ **Noxious Weeds**
- ☒ **Special Requirements**
 - Lesser Prairie-Chicken Timing Stipulations
 - Ground-level Abandoned Well Marker
 - Hydrology
- ☐ **Construction**
 - Notification
 - Topsoil
 - Closed Loop System
 - Federal Mineral Material Pits
 - Well Pads
 - Roads
- ☐ **Road Section Diagram**
- ☒ **Production (Post Drilling)**
 - Well Structures & Facilities
 - Pipelines
 - Electric Lines
- ☐ **Interim Reclamation**
- ☐ **Final Abandonment & Reclamation**

I. GENERAL PROVISIONS

The approval of the Application For Permit To Drill (APD) is in compliance with all applicable laws and regulations: 43 Code of Federal Regulations 3160, the lease terms, Onshore Oil and Gas Orders, Notices To Lessees, New Mexico Oil Conservation Division (NMOCD) Rules, National Historical Preservation Act As Amended, and instructions and orders of the Authorized Officer. Any request for a variance shall be submitted to the Authorized Officer on Form 3160-5, Sundry Notices and Report on Wells.

II. PERMIT EXPIRATION

If the permit terminates prior to drilling and drilling cannot be commenced within 60 days after expiration, an operator is required to submit Form 3160-5, Sundry Notices and Reports on Wells, requesting surface reclamation requirements for any surface disturbance. However, if the operator will be able to initiate drilling within 60 days after the expiration of the permit, the operator must have set the conductor pipe in order to allow for an extension of 60 days beyond the expiration date of the APD. (Filing of a Sundry Notice is required for this 60 day extension.)

III. ARCHAEOLOGICAL, PALEONTOLOGY & HISTORICAL SITES

Any cultural and/or paleontological resource discovered by the operator or by any person working on the operator's behalf shall immediately report such findings to the Authorized Officer. The operator is fully accountable for the actions of their contractors and subcontractors. The operator shall suspend all operations in the immediate area of such discovery until written authorization to proceed is issued by the Authorized Officer. An evaluation of the discovery shall be made by the Authorized Officer to determine the appropriate actions that shall be required to prevent the loss of significant cultural or scientific values of the discovery. The operator shall be held responsible for the cost of the proper mitigation measures that the Authorized Officer assesses after consultation with the operator on the evaluation and decisions of the discovery. Any unauthorized collection or disturbance of cultural or paleontological resources may result in a shutdown order by the Authorized Officer.

IV. NOXIOUS WEEDS

The operator shall be held responsible if noxious weeds become established within the areas of operations. Weed control shall be required on the disturbed land where noxious weeds exist, which includes the roads, pads, associated pipeline corridor, and adjacent land affected by the establishment of weeds due to this action. The operator shall consult with the Authorized Officer for acceptable weed control methods, which include following EPA and BLM requirements and policies.

V. SPECIAL REQUIREMENT(S)

Timing Limitation Stipulation / Condition of Approval for lesser prairie-chicken:

Oil and gas activities including 3-D geophysical exploration, and drilling will not be allowed in lesser prairie-chicken habitat during the period from March 1st through June 15th annually. During that period, other activities that produce noise or involve human activity, such as the maintenance of oil and gas facilities, pipeline, road, and well pad construction, will be allowed except between 3:00 am and 9:00 am. The 3:00 am to 9:00 am restriction will not apply to normal, around-the-clock operations, such as venting, flaring, or pumping, which do not require a human presence during this period. Additionally, no new drilling will be allowed within up to 200 meters of leks known at the time of permitting. Normal vehicle use on existing roads will not be restricted. Exhaust noise from pump jack engines must be muffled or otherwise controlled so as not to exceed 75 db measured at 30 feet from the source of the noise.

Ground-level Abandoned Well Marker to avoid raptor perching: Upon the plugging and subsequent abandonment of the well, the well marker will be installed at ground level on a plate containing the pertinent information for the plugged well. For more installation details, contact the Carlsbad Field Office at 575-234-5972.

Timing Limitation Exceptions:

The Carlsbad Field Office will publish an annual map of where the LPC timing and noise stipulations and conditions of approval (Limitations) will apply for the identified year (between March 1 and June 15) based on the latest survey information. The LPC Timing Area map will identify areas which are Habitat Areas (HA), Isolated Population Area (IPA), and Primary Population Area (PPA). The LPC Timing Area map will also have an area in red crosshatch. The red crosshatch area is the only area where an operator is required to submit a request for exception to the LPC Limitations. If an operator is operating outside the red crosshatch area, the LPC Limitations do not apply for that year and an exception to LPC Limitations is not required.

Hydrology:

The entire well pad will be bermed to prevent oil, salt, and other chemical contaminants from leaving the well pad. The compacted berm shall be constructed at a minimum of 12 inches with impermeable mineral material (e.g. caliche). Topsoil shall not be used to construct the berm. No water flow from the uphill side(s) of the pad shall be allowed to enter the well pad. The integrity of the berm shall be maintained around the surfaced pad throughout the life of the well and around the downsized pad after interim reclamation has been completed. Any water erosion that may occur due to the construction of the well pad during the life of the well will be quickly corrected and proper measures will be taken to prevent future erosion. Stockpiling of topsoil is required. The top soil shall be stockpiled in an appropriate location to prevent loss of soil due to water or wind erosion and not used for berming or erosion control. If fluid collects within the bermed area, the

fluid must be vacuumed into a safe container and disposed of properly at a state approved facility.

Tank battery locations will be lined and bermed. A 20 mil permanent liner will be installed with a 4 oz. felt backing to prevent tears or punctures. Tank battery berms must be large enough to contain 1 ½ times the content of the largest tank or 24 hour production, whichever is greater. Automatic shut off, check valves, or similar systems will be installed for tanks to minimize the effects of catastrophic line failures used in production or drilling.

A leak detection plan will be submitted to the BLM Carlsbad Field Office for approval prior to pipeline installation. The method could incorporate gauges to detect pressure drops, situating valves and lines so they can be visually inspected periodically or installing electronic sensors to alarm when a leak is present. The leak detection plan will incorporate an automatic shut off system that will be installed for proposed pipelines to minimize the effects of an undesirable event.

Electric Lines: Any water erosion that may occur due to the construction of overhead electric line and during the life of the power line will be quickly corrected and proper measures will be taken to prevent future erosion.

VI. CONSTRUCTION

A. NOTIFICATION

The BLM shall administer compliance and monitor construction of the access road and well pad. Notify the Carlsbad Field Office at (575) 234-5909 at least 3 working days prior to commencing construction of the access road and/or well pad.

When construction operations are being conducted on this well, the operator shall have the approved APD and Conditions of Approval (COA) on the well site and they shall be made available upon request by the Authorized Officer.

B. TOPSOIL

The operator shall strip the top portion of the soil (root zone) from the entire well pad area and stockpile the topsoil along the edge of the well pad as depicted in the APD. The root zone is typically six (6) inches in depth. All the stockpiled topsoil will be redistributed over the interim reclamation areas. Topsoil shall not be used for berming the pad or facilities. For final reclamation, the topsoil shall be spread over the entire pad area for seeding preparation.

Other subsoil (below six inches) stockpiles must be completely segregated from the topsoil stockpile. Large rocks or subsoil clods (not evident in the surrounding terrain) must be buried within the approved area for interim and final reclamation.

C. CLOSED LOOP SYSTEM

Tanks are required for drilling operations: No Pits.

The operator shall properly dispose of drilling contents at an authorized disposal site.

D. FEDERAL MINERAL MATERIALS PIT

Payment shall be made to the BLM prior to removal of any federal mineral materials. Call the Carlsbad Field Office at (575) 234-5972.

E. WELL PAD SURFACING

Surfacing of the well pad is not required.

If the operator elects to surface the well pad, the surfacing material may be required to be removed at the time of reclamation. The well pad shall be constructed in a manner which creates the smallest possible surface disturbance, consistent with safety and operational needs.

F. EXCLOSURE FENCING (CELLARS & PITS)

Exclosure Fencing

The operator will install and maintain exclosure fencing for all open well cellars to prevent access to public, livestock, and large forms of wildlife before and after drilling operations until the pit is free of fluids and the operator initiates backfilling. (For examples of exclosure fencing design, refer to BLM's Oil and Gas Gold Book, Exclosure Fence Illustrations, Figure 1, Page 18.)

G. ON LEASE ACCESS ROADS**Road Width**

The access road shall have a driving surface that creates the smallest possible surface disturbance and does not exceed fourteen (14) feet in width. The maximum width of surface disturbance, when constructing the access road, shall not exceed twenty-five (25) feet.

Surfacing

Surfacing material is not required on the new access road driving surface. If the operator elects to surface the new access road or pad, the surfacing material may be required to be removed at the time of reclamation.

Where possible, no improvements should be made on the unsurfaced access road other than to remove vegetation as necessary, road irregularities, safety issues, or to fill low areas that may sustain standing water.

The Authorized Officer reserves the right to require surfacing of any portion of the access road at any time deemed necessary. Surfacing may be required in the event the road deteriorates, erodes, road traffic increases, or it is determined to be beneficial for future field development. The surfacing depth and type of material will be determined at the time of notification.

Crowning

Crowning shall be done on the access road driving surface. The road crown shall have a grade of approximately 2% (i.e., a 1" crown on a 14' wide road). The road shall conform to Figure 1; cross section and plans for typical road construction.

Ditching

Ditching shall be required on both sides of the road.

Turnouts

Vehicle turnouts shall be constructed on the road. Turnouts shall be intervisible with interval spacing distance less than 1000 feet. Turnouts shall conform to Figure 1; cross section and plans for typical road construction.

Drainage

Drainage control systems shall be constructed on the entire length of road (e.g. ditches, sidehill outsloping and insloping, lead-off ditches, culvert installation, and low water crossings).

A typical lead-off ditch has a minimum depth of 1 foot below and a berm of 6 inches above natural ground level. The berm shall be on the down-slope side of the lead-off ditch.

Cross Section of a Typical Lead-off Ditch

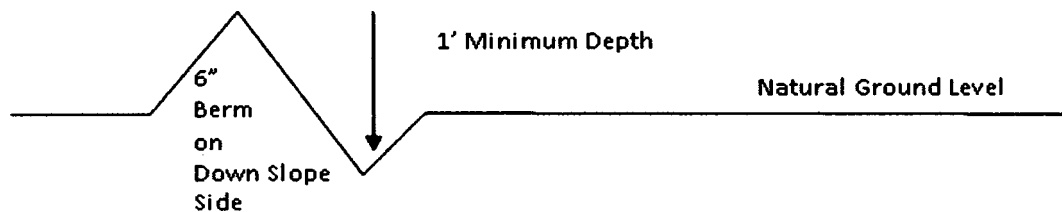

All lead-off ditches shall be graded to drain water with a 1 percent minimum to 3 percent maximum ditch slope. The spacing interval are variable for lead-off ditches and shall be determined according to the formula for spacing intervals of lead-off ditches, but may be amended depending upon existing soil types and centerline road slope (in %);

Formula for Spacing Interval of Lead-off Ditches

Example - On a 4% road slope that is 400 feet long, the water flow shall drain water into a lead-off ditch. Spacing interval shall be determined by the following formula:

$$400 \text{ foot road with } 4\% \text{ road slope: } \frac{400'}{4\%} + 100' = 200' \text{ lead-off ditch interval}$$

Cattle guards

An appropriately sized cattle guard sufficient to carry out the project shall be installed and maintained at fence/road crossings. Any existing cattle guards on the access road route shall be repaired or replaced if they are damaged or have deteriorated beyond practical use. The operator shall be responsible for the condition of the existing cattle guards that are in place and are utilized during lease operations.

Fence Requirement

Where entry is granted across a fence line, the fence shall be braced and tied off on both sides of the passageway prior to cutting. The operator shall notify the private surface landowner or the grazing allotment holder prior to crossing any fences.

Public Access

Public access on this road shall not be restricted by the operator without specific written approval granted by the Authorized Officer.

Construction Steps

1. Salvage topsoil
2. Construct road

3. Redistribute topsoil
4. Revegetate slopes

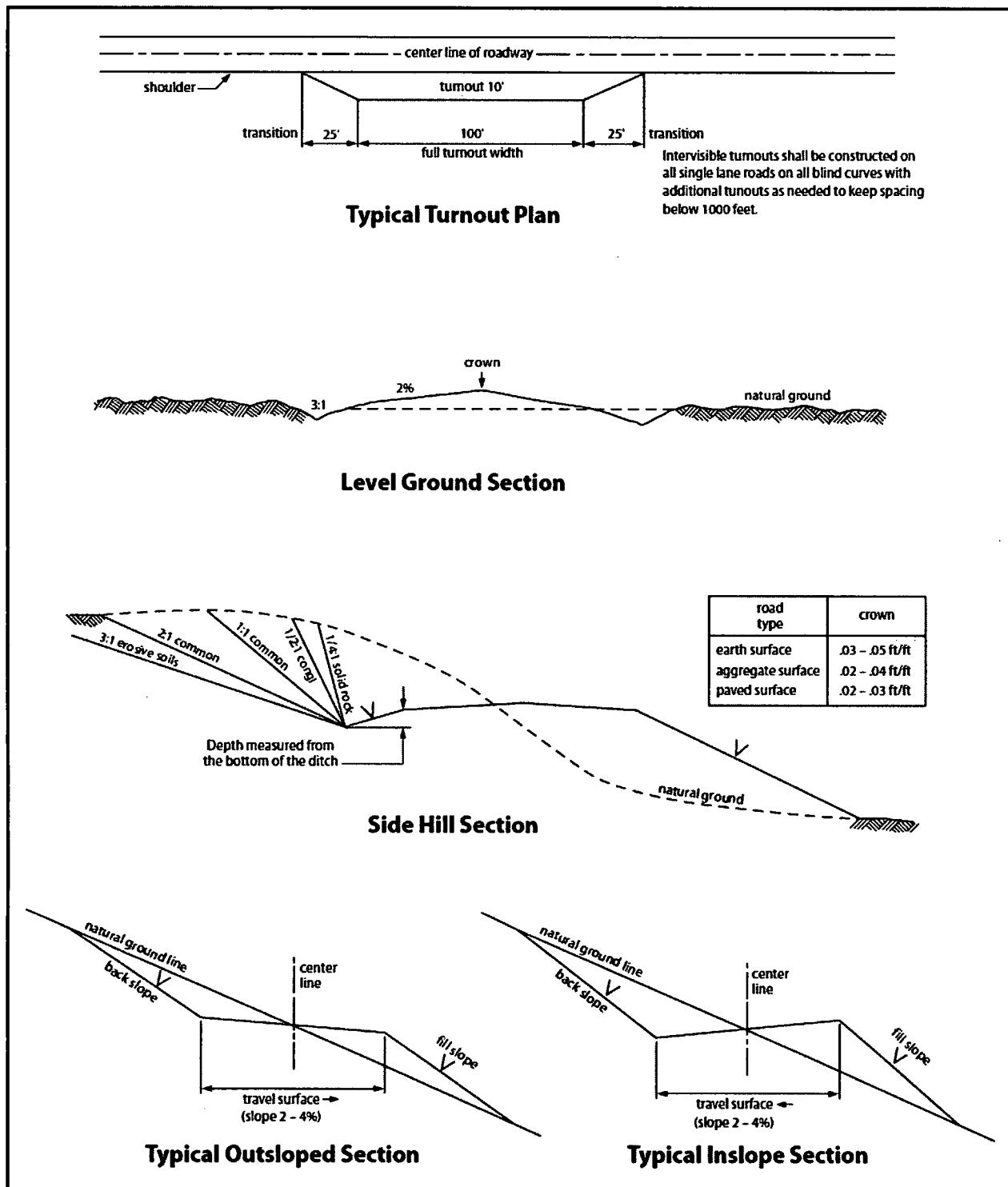

Figure 1. Cross-sections and plans for typical road sections representative of BLM resource or FS local and higher-class roads.

VII. PRODUCTION (POST DRILLING)

A. WELL STRUCTURES & FACILITIES

Placement of Production Facilities

Production facilities should be placed on the well pad to allow for maximum interim recontouring and revegetation of the well location.

Exclosure Netting (Open-top Tanks)

Immediately following active drilling or completion operations, the operator will take actions necessary to prevent wildlife and livestock access, including avian wildlife, to all open-topped tanks that contain or have the potential to contain salinity sufficient to cause harm to wildlife or livestock, hydrocarbons, or Resource Conservation and Recovery Act of 1976-exempt hazardous substances. At a minimum, the operator will net, screen, or cover open-topped tanks to exclude wildlife and livestock and prevent mortality. If the operator uses netting, the operator will cover and secure the open portion of the tank to prevent wildlife entry. The operator will net, screen, or cover the tanks until the operator removes the tanks from the location or the tanks no longer contain substances that could be harmful to wildlife or livestock. Use a maximum netting mesh size of 1 ½ inches. The netting must not be in contact with fluids and must not have holes or gaps.

Chemical and Fuel Secondary Containment and Exclosure Screening

The operator will prevent all hazardous, poisonous, flammable, and toxic substances from coming into contact with soil and water. At a minimum, the operator will install and maintain an impervious secondary containment system for any tank or barrel containing hazardous, poisonous, flammable, or toxic substances sufficient to contain the contents of the tank or barrel and any drips, leaks, and anticipated precipitation. The operator will dispose of fluids within the containment system that do not meet applicable state or U. S. Environmental Protection Agency livestock water standards in accordance with state law; the operator must not drain the fluids to the soil or ground. The operator will design, construct, and maintain all secondary containment systems to prevent wildlife and livestock exposure to harmful substances. At a minimum, the operator will install effective wildlife and livestock exclosure systems such as fencing, netting, expanded metal mesh, lids, and grate covers. Use a maximum netting mesh size of 1 ½ inches.

Open-Vent Exhaust Stack Exclosures

The operator will construct, modify, equip, and maintain all open-vent exhaust stacks on production equipment to prevent birds and bats from entering, and to discourage perching, roosting, and nesting. (*Recommended exclosure structures on open-vent exhaust stacks are in the shape of a cone.*) Production equipment includes, but may not be limited to, tanks, heater-treaters, separators, dehydrators, flare stacks, in-line units, and compressor mufflers.

Containment Structures

Proposed production facilities such as storage tanks and other vessels will have a secondary containment structure that is constructed to hold the capacity of 1.5 times the largest tank, plus freeboard to account for precipitation, unless more stringent protective requirements are deemed necessary.

Painting Requirement

All above-ground structures including meter housing that are not subject to safety requirements shall be painted a flat non-reflective paint color, **Shale Green** from the BLM Standard Environmental Color Chart (CC-001: June 2008).

B. PIPELINES

BURIED PIPELINE STIPULATIONS

A copy of the application (Grant, APD, or Sundry Notice) and attachments, including conditions of approval, survey plat and/or map, will be on location during construction. BLM personnel may request to you a copy of your permit during construction to ensure compliance with all stipulations.

Holder agrees to comply with the following stipulations to the satisfaction of the Authorized Officer:

1. The Holder shall indemnify the United States against any liability for damage to life or property arising from the occupancy or use of public lands under this grant.
2. The Holder shall comply with all applicable Federal laws and regulations existing or hereafter enacted or promulgated. In any event, the holder shall comply with the Toxic Substances Control Act of 1976 as amended, 15 USC 2601 et seq. (1982) with regards to any toxic substances that are used, generated by or stored on the right-of-way or on facilities authorized under this right-of-way grant. (See 40 CFR Part 702-799 and especially, provisions on polychlorinated biphenyls, 40 CFR 761.1-761.193.) Additionally, any release of toxic substances (leaks, spills, etc.) in excess of the reportable quantity established by 40 CFR Part 117 shall be reported as required by the Comprehensive Environmental Response, Compensation, and Liability Act, section 102b. A copy of any report required or requested by any Federal agency or State government as a result of a reportable release or spill of any toxic substances shall be furnished to the authorized officer concurrent with the filing of the reports to the involved Federal agency or State government.
3. The holder agrees to indemnify the United States against any liability arising from the release of any hazardous substance or hazardous waste (as these terms are defined in the Comprehensive Environmental Response, Compensation and Liability Act of 1980, 42 U.S.C. 9601, et seq. or the Resource Conservation and Recovery Act, 42 U.S.C. 6901, et seq.) on the Right-of-Way (unless the release or threatened release is wholly unrelated to

the Right-of-Way holder's activity on the Right-of-Way), or resulting from the activity of the Right-of-Way holder on the Right-of-Way. This agreement applies without regard to whether a release is caused by the holder, its agent, or unrelated third parties.

4. If, during any phase of the construction, operation, maintenance, or termination of the pipeline, any oil or other pollutant should be discharged from the pipeline system, impacting Federal lands, the control and total removal, disposal, and cleaning up of such oil or other pollutant, wherever found, shall be the responsibility of holder, regardless of fault. Upon failure of holder to control, dispose of, or clean up such discharge on or affecting Federal lands, or to repair all damages resulting therefrom, on the Federal lands, the Authorized Officer may take such measures as he deems necessary to control and clean up the discharge and restore the area, including where appropriate, the aquatic environment and fish and wildlife habitats, at the full expense of the holder. Such action by the Authorized Officer shall not relieve holder of any responsibility as provided herein.

5. All construction and maintenance activity will be confined to the authorized right-of-way.

6. The pipeline will be buried with a minimum cover of 36 inches between the top of the pipe and ground level.

7. The maximum allowable disturbance for construction in this right-of-way will be 30 feet:

- Blading of vegetation within the right-of-way will be allowed: maximum width of blading operations will not exceed 20 feet. The trench is included in this area. (*Blading is defined as the complete removal of brush and ground vegetation.*)
- Clearing of brush species within the right-of-way will be allowed: maximum width of clearing operations will not exceed 30 feet. The trench and bladed area are included in this area. (*Clearing is defined as the removal of brush while leaving ground vegetation (grasses, weeds, etc.) intact. Clearing is best accomplished by holding the blade 4 to 6 inches above the ground surface.*)
- The remaining area of the right-of-way (if any) shall only be disturbed by compressing the vegetation. (*Compressing can be caused by vehicle tires, placement of equipment, etc.*)

8. The holder shall stockpile an adequate amount of topsoil where blading is allowed. The topsoil to be stripped is approximately 6 inches in depth. The topsoil will be

segregated from other spoil piles from trench construction. The topsoil will be evenly distributed over the bladed area for the preparation of seeding.

9. The holder shall minimize disturbance to existing fences and other improvements on public lands. The holder is required to promptly repair improvements to at least their former state. Functional use of these improvements will be maintained at all times. The holder will contact the owner of any improvements prior to disturbing them. When necessary to pass through a fence line, the fence shall be braced on both sides of the passageway prior to cutting of the fence. No permanent gates will be allowed unless approved by the Authorized Officer.

10. Vegetation, soil, and rocks left as a result of construction or maintenance activity will be randomly scattered on this right-of-way and will not be left in rows, piles, or berms, unless otherwise approved by the Authorized Officer. The entire right-of-way shall be recontoured to match the surrounding landscape. The backfilled soil shall be compacted and a 6 inch berm will be left over the ditch line to allow for settling back to grade.

11. In those areas where erosion control structures are required to stabilize soil conditions, the holder will install such structures as are suitable for the specific soil conditions being encountered and which are in accordance with sound resource management practices.

12. The holder will reseed all disturbed areas. Seeding will be done according to the attached seeding requirements, using the following seed mix.

<input type="checkbox"/> seed mixture 1	<input type="checkbox"/> seed mixture 3
<input type="checkbox"/> seed mixture 2	<input type="checkbox"/> seed mixture 4
<input checked="" type="checkbox"/> seed mixture 2/LPC	<input type="checkbox"/> Aplomado Falcon Mixture

13. All above-ground structures not subject to safety requirements shall be painted by the holder to blend with the natural color of the landscape. The paint used shall be color which simulates "Standard Environmental Colors" – **Shale Green**, Munsell Soil Color No. 5Y 4/2.

14. The pipeline will be identified by signs at the point of origin and completion of the right-of-way and at all road crossings. At a minimum, signs will state the holder's name, BLM serial number, and the product being transported. All signs and information thereon will be posted in a permanent, conspicuous manner, and will be maintained in a legible condition for the life of the pipeline.

15. The holder shall not use the pipeline route as a road for purposes other than routine maintenance as determined necessary by the Authorized Officer in consultation with the holder before maintenance begins. The holder will take whatever steps are necessary to ensure that the pipeline route is not used as a roadway. As determined necessary during the life of the pipeline, the Authorized Officer may ask the holder to construct temporary deterrence structures.

16. Any cultural and/or paleontological resources (historic or prehistoric site or object) discovered by the holder, or any person working on his behalf, on public or Federal land shall be immediately reported to the Authorized Officer. Holder shall suspend all operations in the immediate area of such discovery until written authorization to proceed is issued by the Authorized Officer. An evaluation of the discovery will be made by the Authorized Officer to determine appropriate actions to prevent the loss of significant cultural or scientific values. The holder will be responsible for the cost of evaluation and any decision as to proper mitigation measures will be made by the Authorized Officer after consulting with the holder.

17. The operator shall be held responsible if noxious weeds become established within the areas of operations. Weed control shall be required on the disturbed land where noxious weeds exist, which includes associated roads, pipeline corridor and adjacent land affected by the establishment of weeds due to this action. The operator shall consult with the Authorized Officer for acceptable weed control methods, which include following EPA and BLM requirements and policies.

18. Escape Ramps - The operator will construct and maintain pipeline/utility trenches [that are not otherwise fenced, screened, or netted] to prevent livestock, wildlife, and humans from becoming entrapped. At a minimum, the operator will construct and maintain escape ramps, ladders, or other methods of avian and terrestrial wildlife escape in the trenches according to the following criteria:

- a. Any trench left open for eight (8) hours or less is not required to have escape ramps; however, before the trench is backfilled, the contractor/operator shall inspect the trench for wildlife, remove all trapped wildlife, and release them at least 100 yards from the trench.
- b. For trenches left open for eight (8) hours or more, earthen escape ramps (built at no more than a 30 degree slope and spaced no more than 500 feet apart) shall be placed in the trench.

19. Special Stipulations:

Lesser Prairie-Chicken

Oil and gas activities will not be allowed in lesser prairie-chicken habitat during the period from March 1st through June 15th annually. During that period, other activities that produce noise or involve human activity, such as the maintenance of oil and gas facilities, geophysical exploration other than 3-D operations, and pipeline, road, and well pad construction, will be allowed except between 3:00 am and 9:00 am. The 3:00 am to 9:00 am restriction will not apply to normal, around-the-clock operations, such as venting, flaring, or pumping, which do not require a human presence during this period. Normal vehicle use on existing roads will not be restricted. Exhaust noise from pump jack engines must be muffled or otherwise controlled so as not to exceed 75 db measured at 30 ft. from the source of the noise.

C. ELECTRIC LINES

STANDARD STIPULATIONS FOR OVERHEAD ELECTRIC DISTRIBUTION LINES

A copy of the grant and attachments, including stipulations, survey plat and/or map, will be on location during construction. BLM personnel may request to you a copy of your permit during construction to ensure compliance with all stipulations.

Holder agrees to comply with the following stipulations to the satisfaction of the Authorized Officer:

1. The holder shall indemnify the United States against any liability for damage to life or property arising from the occupancy or use of public lands under this grant.
2. The holder shall comply with all applicable Federal laws and regulations existing or hereafter enacted or promulgated. In any event, the holder shall comply with the Toxic Substances Control Act of 1976 as amended, 15 USC 2601 et seq. (1982) with regards to any toxic substances that are used, generated by or stored on the right-of-way or on facilities authorized under this right-of-way grant. (See 40 CFR, Part 702-799 and especially, provisions on polychlorinated biphenyls, 40 CFR 761.1-761.193.) Additionally, any release of toxic substances (leaks, spills, etc.) in excess of the reportable quantity established by 40 CFR, Part 117 shall be reported as required by the Comprehensive Environmental Response, Compensation, and Liability Act, section 102b. A copy of any report required or requested by any Federal agency or State government as a result of a reportable release or spill of any toxic substances shall be furnished to the authorized officer concurrent with the filing of the reports to the involved Federal agency or State government.
3. The holder agrees to indemnify the United States against any liability arising from the release of any hazardous substance or hazardous waste (as these terms are defined in the Comprehensive Environmental Response, Compensation and Liability Act of 1980, 42 U.S.C. 9601, et seq. or the Resource Conservation and Recovery Act, 42 U.S.C. 6901, et seq.) on the Right-of-Way (unless the release or threatened release is wholly unrelated to the Right-of-Way holder's activity on the Right-of-Way), or resulting from the activity of the Right-of-Way holder on the Right-of-Way. This agreement applies without regard to

whether a release is caused by the holder, its agent, or unrelated third parties.

4. There will be no clearing or blading of the right-of-way unless otherwise agreed to in writing by the Authorized Officer.

5. Power lines shall be constructed and designed in accordance to standards outlined in "Suggested Practices for Avian Protection on Power lines: The State of the Art in 2006" Edison Electric Institute, APLIC, and the California Energy Commission 2006 . The holder shall assume the burden and expense of proving that pole designs not shown in the above publication deter raptor perching, roosting, and nesting. Such proof shall be provided by a raptor expert approved by the Authorized Officer. The BLM reserves the right to require modification or additions to all powerline structures placed on this right-of-way, should they be necessary to ensure the safety of large perching birds. Such modifications and/or additions shall be made by the holder without liability or expense to the United States.

Raptor deterrence will consist of but not limited to the following: triangle perch discouragers shall be placed on each side of the cross arms and a nonconductive perching deterrence shall be placed on all vertical poles that extend past the cross arms.

6. The holder shall minimize disturbance to existing fences and other improvements on public lands. The holder is required to promptly repair improvements to at least their former state. Functional use of these improvements will be maintained at all times. The holder will contact the owner of any improvements prior to disturbing them. When necessary to pass through a fence line, the fence shall be braced on both sides of the passageway prior to cutting the fence. No permanent gates will be allowed unless approved by the Authorized Officer.

7. The BLM serial number assigned to this authorization shall be posted in a permanent, conspicuous manner where the power line crosses roads and at all serviced facilities. Numbers will be at least two inches high and will be affixed to the pole nearest the road crossing and at the facilities served.

8. Upon cancellation, relinquishment, or expiration of this grant, the holder shall comply with those abandonment procedures as prescribed by the Authorized Officer.

9. All surface structures (poles, lines, transformers, etc.) shall be removed within 180 days of abandonment, relinquishment, or termination of use of the serviced facility or facilities or within 180 days of abandonment, relinquishment, cancellation, or expiration of this grant, whichever comes first. This will not apply where the power line extends service to an active, adjoining facility or facilities.

10. Any cultural and/or paleontological resource (historic or prehistoric site or object) discovered by the holder, or any person working on his behalf, on public or Federal land shall be immediately reported to the Authorized Officer. Holder shall suspend all operations in the immediate area of such discovery until written authorization to proceed

is issued by the Authorized Officer. An evaluation of the discovery will be made by the Authorized Officer to determine appropriate actions to prevent the loss of significant cultural or scientific values. The holder will be responsible for the cost of evaluation and any decision as to proper mitigation measures will be made by the Authorized Officer after consulting with the holder.

11. Special Stipulations:

- For reclamation remove poles, lines, transformer, etc. and dispose of properly.
- Fill in any holes from the poles removed.

Timing Limitation Stipulation/Condition of Approval for Lesser Prairie-Chicken:

Oil and gas activities including 3-D geophysical exploration, and drilling will not be allowed in lesser prairie-chicken habitat during the period from March 1st through June 15th annually. During that period, other activities that produce noise or involve human activity, such as the maintenance of oil and gas facilities, geophysical exploration other than 3-D operations, and pipeline, road, and well pad construction, will be allowed except between 3:00 am and 9:00 am. The 3:00 am to 9:00 am restriction will not apply to normal, around-the-clock operations, such as venting, flaring, or pumping, which do not require a human presence during this period. Additionally, no new drilling will be allowed within up to 200 meters of leaks known at the time of permitting. Normal vehicle use on existing roads will not be restricted. Exhaust noise from pump jack engines must be muffled or otherwise controlled so as not to exceed 75 db measured at 30 ft. from the source of the noise.

VIII. INTERIM RECLAMATION

During the life of the development, all disturbed areas not needed for active support of production operations should undergo interim reclamation in order to minimize the environmental impacts of development on other resources and uses.

Within six (6) months of well completion, operators should work with BLM surface management specialists (Jim Amos: 575-234-5909) to devise the best strategies to reduce the size of the location. Interim reclamation should allow for remedial well operations, as well as safe and efficient removal of oil and gas.

During reclamation, the removal of caliche is important to increasing the success of revegetating the site. Removed caliche that is free of contaminants may be used for road repairs, fire walls or for building other roads and locations. In order to operate the well or complete workover operations, it may be necessary to drive, park and operate on restored interim vegetation within the previously disturbed area. Disturbing revegetated areas for production or workover operations will be allowed. If there is significant disturbance and loss of vegetation, the area will need to be revegetated. Communicate with the appropriate BLM office for any exceptions/exemptions if needed.

All disturbed areas after they have been satisfactorily prepared need to be reseeded with the seed mixture provided below.

Upon completion of interim reclamation, the operator shall submit a Sundry Notices and Reports on Wells, Subsequent Report of Reclamation (Form 3160-5).

IX. FINAL ABANDONMENT & RECLAMATION

At final abandonment, well locations, production facilities, and access roads must undergo "final" reclamation so that the character and productivity of the land are restored.

Earthwork for final reclamation must be completed within six (6) months of well plugging. All pads, pits, facility locations and roads must be reclaimed to a satisfactory revegetated, safe, and stable condition, unless an agreement is made with the landowner or BLM to keep the road and/or pad intact.

After all disturbed areas have been satisfactorily prepared, these areas need to be revegetated with the seed mixture provided below. Seeding should be accomplished by drilling on the contour whenever practical or by other approved methods. Seeding may need to be repeated until revegetation is successful, as determined by the BLM.

Operators shall contact a BLM surface protection specialist prior to surface abandonment operations for site specific objectives (Jim Amos: 575-234-5909).

Ground-level Abandoned Well Marker to avoid raptor perching: Upon the plugging and subsequent abandonment of the well, the well marker will be installed at ground level on a plate containing the pertinent information for the plugged well.

Seed Mixture for LPC Sand/Shinnery Sites

Holder shall seed all disturbed areas with the seed mixture listed below. The seed mixture shall be planted in the amounts specified in pounds of pure live seed (PLS)* per acre. There shall be no primary or secondary noxious weeds in the seed mixture. Seed will be tested and the viability testing of seed shall be done in accordance with State law(s) and within nine (9) months prior to purchase. Commercial seed shall be either certified or registered seed. The seed container shall be tagged in accordance with State law(s) and available for inspection by the Authorized Officer.

Seed will be planted using a drill equipped with a depth regulator to ensure proper depth of planting where drilling is possible. The seed mixture will be evenly and uniformly planted over the disturbed area (smaller/heavier seeds have a tendency to drop the bottom of the drill and are planted first). Holder shall take appropriate measures to ensure this does not occur. Where drilling is not possible, seed will be broadcast and the area shall be raked or chained to cover the seed. When broadcasting the seed, the pounds per acre are to be doubled. Seeding shall be repeated until a satisfactory stand is established as determined by the Authorized Officer. Evaluation of growth may not be made before completion of at least one full growing season after seeding.

Species to be planted in pounds of pure live seed* per acre:

<u>Species</u>	<u>lb/acre</u>
Plains Bristlegrass	5lbs/A
Sand Bluestem	5lbs/A
Little Bluestem	3lbs/A
Big Bluestem	6lbs/A
Plains Coreopsis	2lbs/A
Sand Dropseed	1lbs/A

*Pounds of pure live seed:

Pounds of seed x percent purity x percent germination = pounds pure live seed



U.S. Department of the Interior
BUREAU OF LAND MANAGEMENT

Operator Certification Data Report

03/14/2019

Operator Certification

I hereby certify that I, or someone under my direct supervision, have inspected the drill site and access route proposed herein; that I am familiar with the conditions which currently exist; that I have full knowledge of state and Federal laws applicable to this operation; that the statements made in this APD package are, to the best of my knowledge, true and correct; and that the work associated with the operations proposed herein will be performed in conformity with this APD package and the terms and conditions under which it is approved. I also certify that I, or the company I represent, am responsible for the operations conducted under this application. These statements are subject to the provisions of 18 U.S.C. 1001 for the filing of false statements.

NAME: Sorina Flores

Signed on: 11/01/2018

Title: Supv of Drilling Services

Street Address: 303 Veterans Airpark Ln #1000

City: Midland

State: TX

Zip: 79705

Phone: (432)818-1167

Email address: sorina.flores@apachecorp.com

Field Representative

Representative Name:

Street Address:

City:

State:

Zip:

Phone:

Email address:



U.S. Department of the Interior
BUREAU OF LAND MANAGEMENT

Application Data Report

03/14/2019

APD ID: 10400035780

Submission Date: 11/01/2018

Operator Name: APACHE CORPORATION

Well Name: GHOST RIDER 22-15 FEDERAL COM

Well Number: 206H

Well Type: OIL WELL

Well Work Type: Drill

Highlighted data
reflects the most
recent changes

[Show Final Text](#)

Section 1 - General

APD ID: 10400035780

Tie to previous NOS?

Submission Date: 11/01/2018

BLM Office: CARLSBAD

User: Sorina Flores

Title: Supv of Drilling Services

Federal/Indian APD: FED

Is the first lease penetrated for production Federal or Indian? FED

Lease number: NMLC0062269A

Lease Acres: 600

Surface access agreement in place?

Allotted?

Reservation:

Agreement in place? NO

Federal or Indian agreement:

Agreement number:

Agreement name:

Keep application confidential? YES

Permitting Agent? NO

APD Operator: APACHE CORPORATION

Operator letter of designation:

Operator Info

Operator Organization Name: APACHE CORPORATION

Operator Address: 303 Veterans Airpark Lane #1000

Zip: 79705

Operator PO Box:

Operator City: Midland

State: TX

Operator Phone: (432)818-1000

Operator Internet Address:

Section 2 - Well Information

Well in Master Development Plan? NO

Master Development Plan name:

Well in Master SUPO? NO

Master SUPO name:

Well in Master Drilling Plan? NO

Master Drilling Plan name:

Well Name: GHOST RIDER 22-15 FEDERAL COM

Well Number: 206H

Well API Number:

Field/Pool or Exploratory? Field and Pool

Field Name: BONE SPRING

Pool Name: WILDCAT;BONE
SPRING, S

Is the proposed well in an area containing other mineral resources? USEABLE WATER

Operator Name: APACHE CORPORATION

Well Name: GHOST RIDER 22-15 FEDERAL COM

Well Number: 206H

Describe other minerals:

Is the proposed well in a Helium production area? N **Use Existing Well Pad?** YES **New surface disturbance?** N

Type of Well Pad: MULTIPLE WELL

Multiple Well Pad Name:

Number: 2 WEST

Well Class: HORIZONTAL

GHOST RIDER 22-15

Number of Legs: 1

Well Work Type: Drill

Well Type: OIL WELL

Describe Well Type:

Well sub-Type: EVALUATION

Describe sub-type: DEVELOPMENT WELL

Distance to town: 30 Miles

Distance to nearest well: 30 FT

Distance to lease line: 149 FT

Reservoir well spacing assigned acres Measurement: 240 Acres

Well plat: GhostRider22_15FedCom206H_PlatREV_signed_20181031145615.pdf

Well work start Date: 04/30/2019

Duration: 17 DAYS

Section 3 - Well Location Table

Survey Type: RECTANGULAR

Describe Survey Type:

Datum: NAD83

Vertical Datum: NAVD88

Survey number:

	NS-Foot	NS Indicator	EW-Foot	EW Indicator	Twsp	Range	Section	Aliquot/Lot/Tract	Latitude	Longitude	County	State	Meridian	Lease Type	Lease Number	Elevation	MD	TVD
SHL Leg #1	442	FSL	222 6	FWL	24S	32E	22	Aliquot SESW	32.19701 09	- 103.6638 754	LEA	NEW MEXI CO	NEW MEXI CO	F	NMLCO 062269 A	359 4	0	0
KOP Leg #1	149	FSL	171 7	FWL	24S	32E	22	Aliquot SESW	32.19620 32	- 103.6655 182	LEA	NEW MEXI CO	NEW MEXI CO	F	NMLCO 062269 A	- 673 8	103 71	103 32
PPP Leg #1	159	FSL	171 7	FWL	24S	32E	22	Aliquot SESW	32.19620 32	- 103.6655 195	LEA	NEW MEXI CO	NEW MEXI CO	F	NMLCO 062269 A	- 683 5	104 68	104 29

Operator Name: APACHE CORPORATION

Well Name: GHOST RIDER 22-15 FEDERAL COM

Well Number: 206H

	NS-Foot	NS Indicator	EW-Foot	EW Indicator	Twsp	Range	Section	Aliquot/Lot/Tract	Latitude	Longitude	County	State	Meridian	Lease Type	Lease Number	Elevation	MD	TVD
EXIT Leg #1	259 0	FSL	165 0	FWL	24S	32E	15	Aliquot NESW	32.21742 78	- 103.6657 162	LEA	NEW MEXI CO	NEW MEXI CO	F	NMNM 003988 0	- 721 6	183 66	108 10
BHL Leg #1	259 0	FSL	165 0	FWL	24S	32E	15	Aliquot NESW	32.21742 78	- 103.6657 162	LEA	NEW MEXI CO	NEW MEXI CO	F	NMNM 003988 0	- 721 6	183 66	108 10

APACHE CORPORATION
GHOST RIDER 22-15 FED COM #206H
(442' FSL & 2226' FWL)
SECTION 22, T24S, R32E
N. M. P. M., LEA CO., NEW MEXICO



GHOST RIDER 22-15 FEDERAL COM #206H
ELEV.: 3594'
LAT: 32.1970109° N (NAD 83)
LONG: 103.6638754° W (NAD 83)

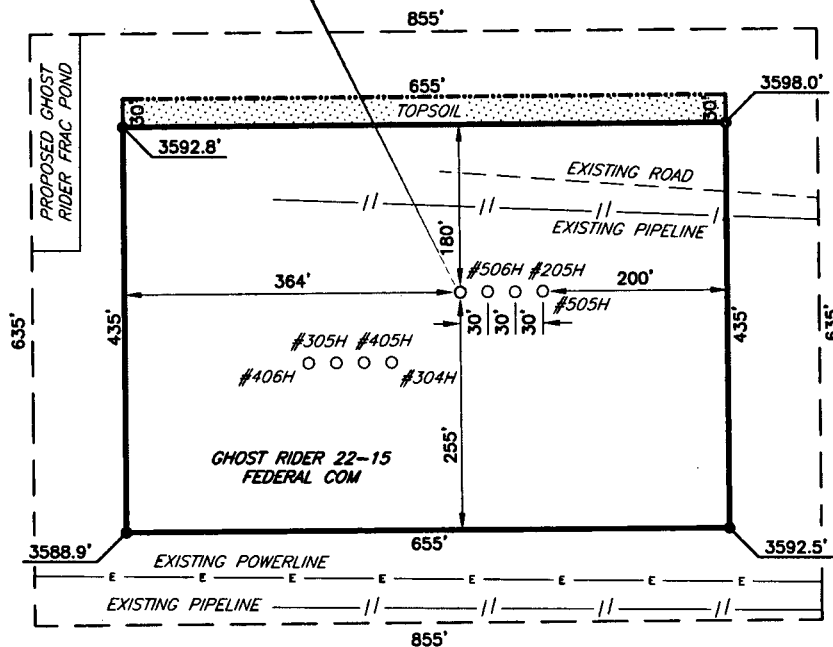

SCALE: 1" = 200'
0 100 200
BEARINGS ARE
NAD 83 GRID - NM EAST
DISTANCES ARE
GROUND.

I, Jeffrey L. Fansler, a N. M. Professional Surveyor, hereby certify that I prepared this plat from an actual survey made on the ground under my direct supervision, said survey and plat meet the Min. Stds. for Land Surveying in the State of N. M. and are true and correct to the best of my knowledge and belief.

Jeffrey L. Fansler
Jeffrey L. Fansler NM PS 10034



Copyright 2016 - All Rights Reserved

NO.	REVISION	DATE
JOB NO.: LS1805672		
DWG. NO.: 1805672_206H		

RRC

308 W. BROADWAY ST., HOBBS, NM 88240 (575) 964-8200

SCALE: 1" = 200'
DATE: 5-24-2018
SURVEYED BY: AB/RU
DRAWN BY: JBT
APPROVED BY: RMH
SHEET: 1 OF 1

APACHE CORPORATION
GHOST RIDER 22-15 FEDERAL COM #206H
(442' FSL & 2226' FWL)
SECTION 22, T24S, R32E
N. M. P. M., LEA CO., NEW MEXICO

GHOST RIDER 22-15 FEDERAL COM #206H
ELEV.: 3594'
LAT: 32.1970109° N (NAD 83)
LONG: 103.6638754° W (NAD 83)

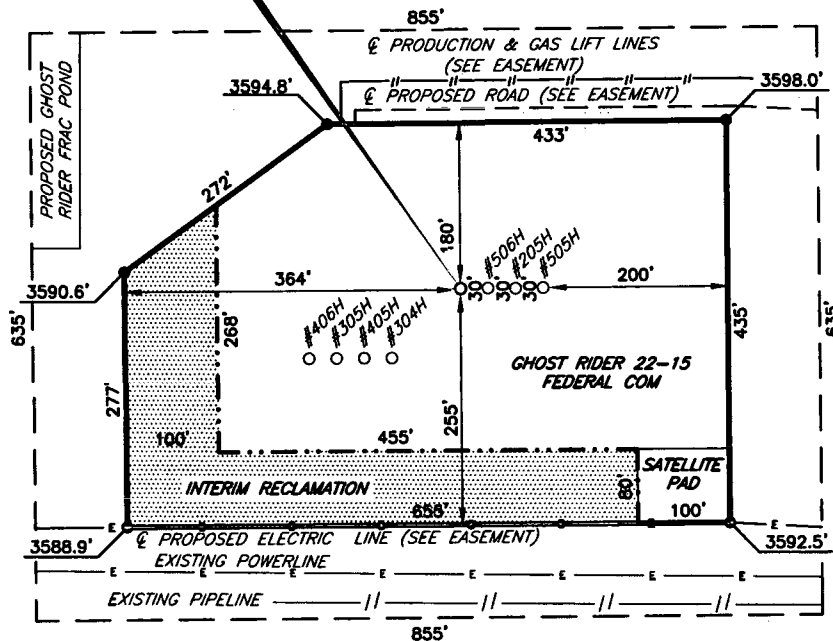

DIRECTIONS TO LOCATION

From the intersection of CR J-1 (Orla Rd.) and St. Hwy 128,
 Go East on St. Hwy 128 approx. 0.6 miles to a lease road on the right;
 Turn right and go South approx. 1.2 miles to lease road on the right;
 Turn right and go West approx. 0.2 miles to proposed location on the left.



SCALE: 1" = 100'
 0 100' 200'

BEARINGS ARE GRID NAD 83
 NM EAST
 DISTANCES ARE HORIZ. GROUND.

I, Jeffrey L. Fansler, a N. M. Professional Surveyor, hereby
 certify that I prepared this plat from an actual survey
 made on the ground under my direct supervision, said
 survey and plat meet the Min. Stds. for Land Surveying in
 the State of N. M. and are true and correct to the best
 of my knowledge and belief.

Jeffrey L. Fansler
 Jeffrey L. Fansler NM PS 10034



Copyright 2016 - All Rights Reserved

	SATELLITE PAD	8.30.18
	CHANGE PAD SHAPE	8-20-18
	UPDATE PLAT	7-30-18
NO.	REVISION	DATE
JOB NO.: LS1805672		
DWG. NO.: 1805672REC		

RRC

206 308 W. BROADWAY ST., HOBBS, NM 88240 (575) 964-8200

SCALE: 1" = 200'
DATE: 5-24-2018
SURVEYED BY: AB/RU
DRAWN BY: JBT
APPROVED BY: RMH
SHEET: 1 OF 1

LOCATION VERIFICATION MAP

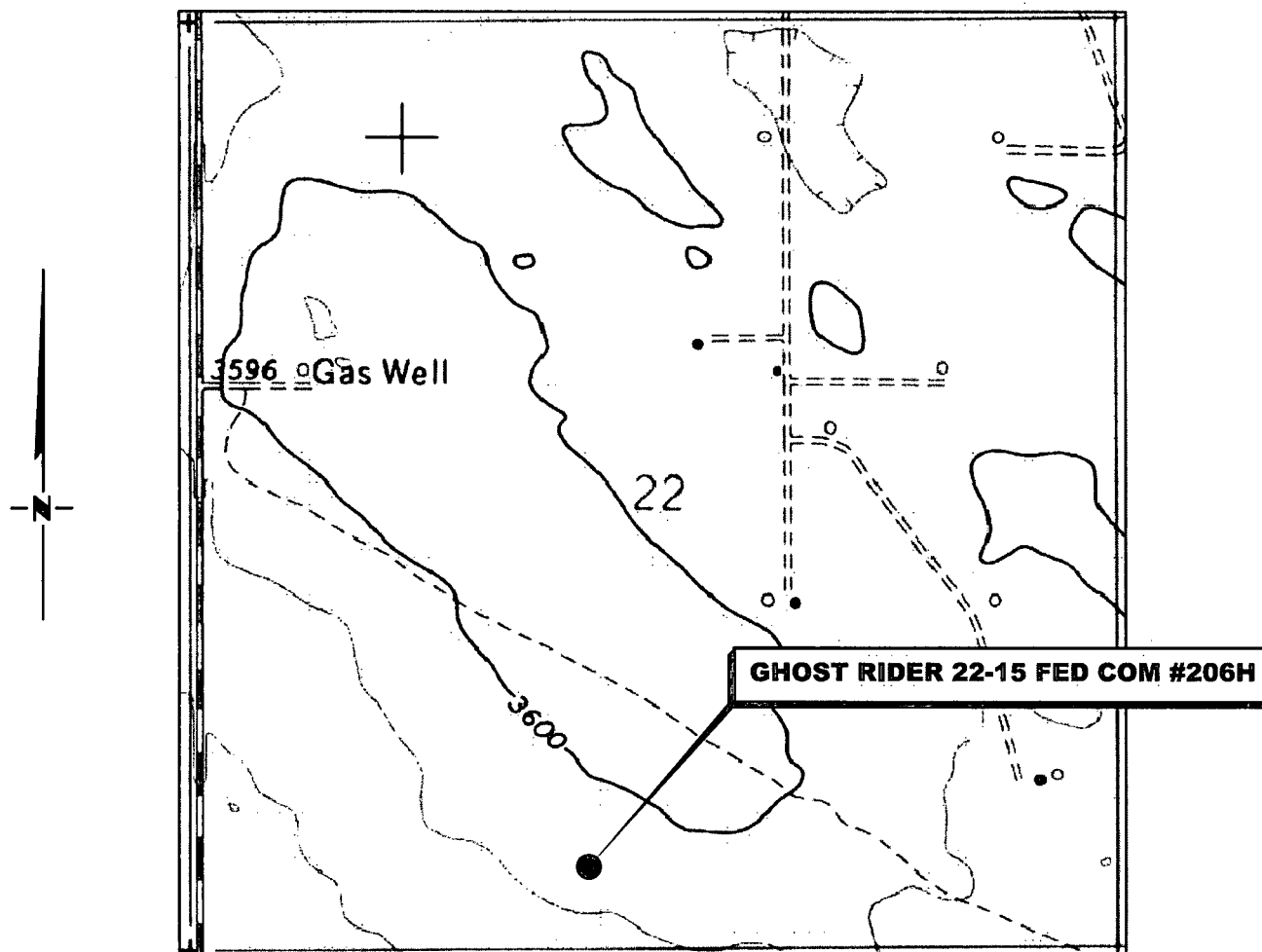

**SECTION 22, TWP. 24 SOUTH, RGE. 32 EAST,
N. M. P. M., LEA CO., NEW MEXICO**

OPERATOR: Apache Corporation
LEASE: Ghost Rider 22-15 Fed com
WELL NO.: 206H
ELEVATION: 3594'

LOCATION: 442' FSL & 2226' FWL
CONTOUR INTERVAL: 10'
USGS TOPO. SOURCE MAP:
Paduca Breaks NW, NM (1973)

Copyright 2017 - All Rights Reserved

NO.	REVISION	DATE
JOB NO.: LS1805672		
DWG. NO.: 1805672LVM		

RRC

SCALE: 1" = 1000'
DATE: 5-29-2018
SURVEYED BY: AB/BC
DRAWN BY: CAR
APPROVED BY: JLF
SHEET: 1 OF 1

206 308 W. BROADWAY ST., HOBBS, NM 88240 (575) 964-8200

VICINITY MAP

NOT TO SCALE

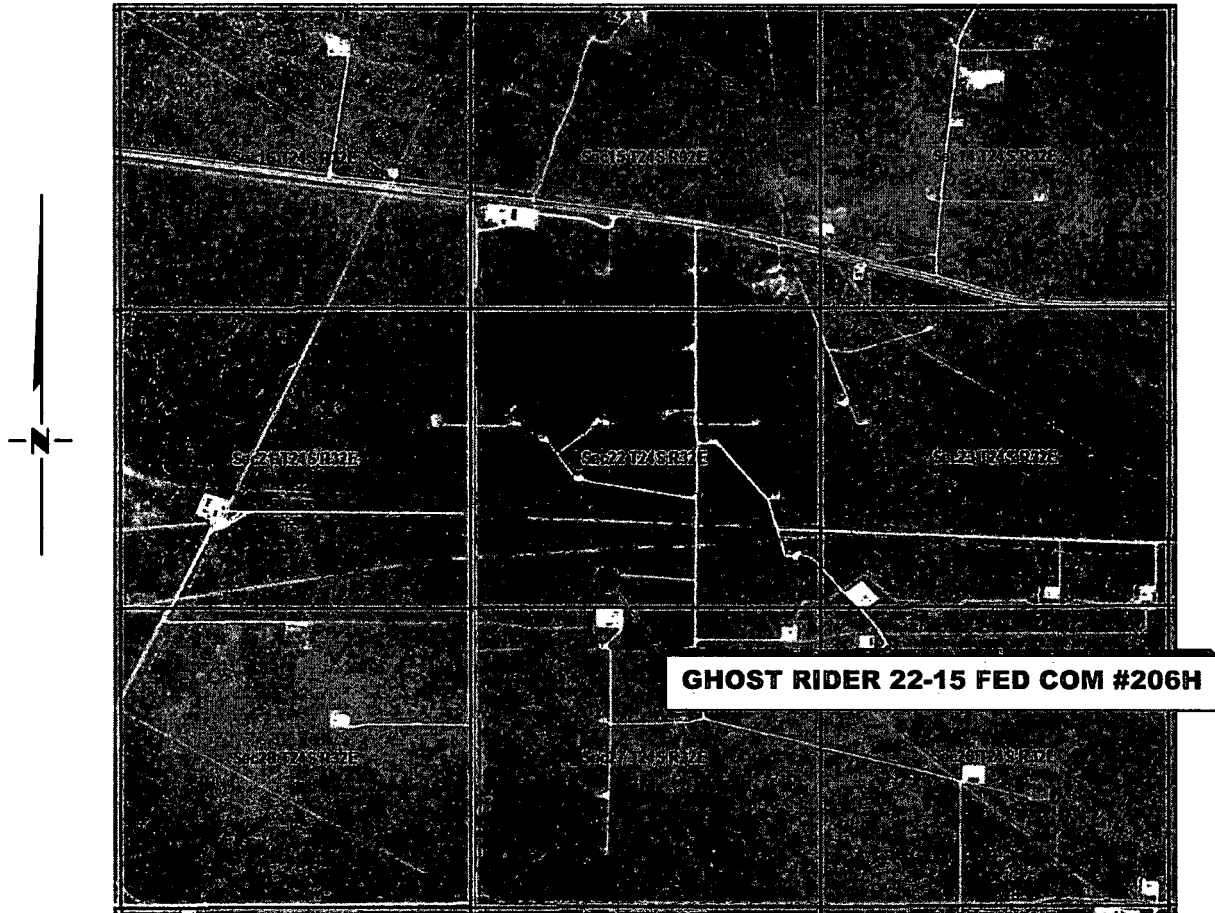

*SECTION 22, TWP. 24 SOUTH, RGE. 32 EAST,
N. M. P. M., LEA COUNTY, NEW MEXICO*

OPERATOR: Apache Corporation
LEASE: Ghost Rider 22-15 Federal Com
WELL NO.: 206H

LOCATION: 442' FSL & 2226' FWL
ELEVATION: 3594'

Copyright 2017 - All Rights Reserved

NO.	REVISION	DATE
JOB NO.: LS1805672		
DWG. NO.: 1805672VM		

RRC

206 308 W. BROADWAY ST., HOBBS, NM 88240 (575) 964-8200

SCALE: N / A
DATE: 5-29-2018
SURVEYED BY: AB/BC
DRAWN BY: CAR
APPROVED BY: JLF
SHEET: 1 OF 1



U.S. Department of the Interior
BUREAU OF LAND MANAGEMENT

Drilling Plan Data Report

03/14/2019

APD ID: 10400035780

Submission Date: 11/01/2018

Operator Name: APACHE CORPORATION

Well Name: GHOST RIDER 22-15 FEDERAL COM

Well Number: 206H

Well Type: OIL WELL

Well Work Type: Drill

Highlighted data
reflects the most
recent changes

[Show Final Text](#)

Section 1 - Geologic Formations

Formation ID	Formation Name	Elevation	True Vertical Depth	Measured Depth	Lithologies	Mineral Resources	Producing Formation
1	QUATERNARY	3594	0	0		USEABLE WATER	No
2	RUSTLER	2574	1020	1020		POTASH	No
3	SALADO	1244	2350	2350		POTASH	No
4	CASTILE	154	3440	3440		NONE	No
5	LAMAR	-1226	4820	4820	LIMESTONE	NONE	No
6	DELAWARE	-1246	4840	4840		NATURAL GAS,OIL	No
7	AVALON SAND	-5146	8740	8771		NATURAL GAS,OIL	No
8	BONE SPRING 1ST	-6016	9610	9647	OTHER : CARBONATE	NATURAL GAS,OIL	No
9	FIRST BONE SPRING SAND	-6256	9850	9888	OTHER	NATURAL GAS,OIL	No
10	BONE SPRING 2ND	-6416	10010	10047	SANDSTONE,OTHER : CARBONATE	NATURAL GAS,OIL	No
11	BONE SPRING 2ND	-6836	10430	10468	OTHER : SANDSTONE	NATURAL GAS,OIL	Yes

Section 2 - Blowout Prevention

Pressure Rating (PSI): SM

Rating Depth: 12200

Equipment: Rotating Head, Mud Gas Separator, Blow Down P/L, Flow Line, Igniter

Requesting Variance? YES

Variance request: Apache request a variance to use a flexible hose between BOP and Choke Manifold. Flex hose may vary pending availability. A quality control inspection and test certificate will be available for review.

Hoisting Procedures: BOP/BOPE will be tested by independent service company to 2:1 psi low and high pressure indicated above per Onshore Order 2 requirements. System may be upgraded to higher pressure but still tested to WP listed. If system is upgraded, all components installed will be functional and tested. Pipe rams will be operationally checked each 24 hr period. Blind rams will be operationally checked on each TOOH. These checks will be noted on daily tour checks. Other necessities to BOP equipment will include Kelly cock and floor safety valve (inside BOP), choke lines and choke manifold. (see attached

Operator Name: APACHE CORPORATION

Well Name: GHOST RIDER 22-15 FEDERAL COM

Well Number: 206H

Schematic

Choke Diagram Attachment:

GhostRider22_15FedCom_BOP_CHOKE_3M_Interm1_Rev2.19.19_20190219145027.pdf

BOP Diagram Attachment:

GhostRider22_15FedCom_BOP_CHOKE_3M_Interm1_Rev2.19.19_20190219145047.pdf

Pressure Rating (PSI): 5M

Rating Depth: 12200

Equipment: Rotating Head, Mud Gas Separator, Blow Down Pfl, Flare Line, Ignitor

Requesting Variance? YES

Variance request: Apache request a variance to use a flexible hose between BOP and Choke Manifold. Flex hose may vary pending availability. A quality control inspection and test certificate will be available for review.

Testing Procedure: BOP/BOPPE will be tested by independent service company to 250psi low and high pressure indicated above per Onehore Order 2 requirements. System may be upgraded to higher pressure but still tested to WP listed. If system is upgraded, all components installed will be functional and tested. Pipe rams will be operationally checked each 24 hr period. Blind rams will be operationally checked on each TOOTH. These checks will be noted on daily tour sheets. Other accessories to BOP equipment will include Kelly cock and floor safety valve (inside BOP), choke lines and choke manifold. (see attached schematic)

Choke Diagram Attachment:

GhostRider22_15FedCom_BOP_Choke_5M_Interm2_Curve_Lat_2.19.19_20190219145124.pdf

BOP Diagram Attachment:

GhostRider22_15FedCom_BOP_Choke_5M_Interm2_Curve_Lat_2.19.19_20190219145133.pdf

Section 3 - Casing

Casing ID	String Type	Hole Size	Csg Size	Condition	Standard	Tapered String	Top Set MD	Bottom Set MD	Top Set TVD	Bottom Set TVD	Top Set MSL	Bottom Set MSL	Calculated casing length MD	Grade	Weight	Joint Type	Collapse SF	Burst SF	Joint SF Type	Joint SF	Body SF Type	Body SF
1	SURFACE	17.5	13.375	NEW	API	N	0	1045	0	1045			1045	J-55	54.5	BUTT	4.68	1.71	BUOY	4.7	BUOY	4.39
2	INTERMEDIATE	12.25	9.625	NEW	API	N	0	6950	0	6935			6950	L-80	40	BUTT	1.66	2.16	BUOY	2.64	BUOY	2.55
3	PRODUCTION	8.75	5.5	NEW	API	N	0	11221	0	10910			11221	P-110	17	BUTT	1.41	1.25	BUOY	2.12	BUOY	2.03
4	PRODUCTION	8.5	5.5	NEW	API	N	11221	18468	10910	10834			7247	P-110	17	BUTT	1.41	1.25	BUOY	2.12	BUOY	2.03

Operator Name: APACHE CORPORATION

Well Name: GHOST RIDER 22-15 FEDERAL COM

Well Number: 206H

Casing Attachments

Casing ID: 1 **String Type:** SURFACE

Inspection Document:

Spec Document:

Tapered String Spec:

Casing Design Assumptions and Worksheet(s):

GhostRider22_15FedCom206H_SurfCsgDesignAssumpt_Plan_20181031154212.pdf

Casing ID: 2 **String Type:** INTERMEDIATE

Inspection Document:

Spec Document:

Tapered String Spec:

Casing Design Assumptions and Worksheet(s):

GhostRider22_15FedCom206H_IntermCsgDesignAssumpt_Plan_20181031154243.pdf

Casing ID: 3 **String Type:** PRODUCTION

Inspection Document:

Spec Document:

Tapered String Spec:

SaltFork3_4FedCom101H_ProdCsgTaperedSpecs_20180515134945.pdf

Casing Design Assumptions and Worksheet(s):

GhostRider22_15FedCom206H_ProdCsgDesignAssumpt_Plan_20181031154310.pdf

Operator Name: APACHE CORPORATION

Well Name: GHOST RIDER 22-15 FEDERAL COM

Well Number: 206H

Casing Attachments

Casing ID: 4 String Type: PRODUCTION

Inspection Document:

Spec Document:

Tapered String Spec:

SaltFork3_4FedCom101H_ProdCsgTaperedSpecs_20180515134957.pdf

Casing Design Assumptions and Worksheet(s):

GhostRider22_15FedCom206H_ProdCsgDesignAssumpt_Plan_20181031154321.pdf

Section 4 - Cement

String Type	Lead/Tail	Stage Tool Depth	Top MD	Bottom MD	Quantity(sx)	Yield	Density	Cu Ft	Excess%	Cement type	Additives
SURFACE	Lead		0	745	882	1.75	13.5	668.5	25	CI C	1% Bentonite, 1% CaCl2
SURFACE	Tail		745	1045	220	1.98	14.8	800.5	25	CI C	1% CaCl2
INTERMEDIATE	Lead		0	5950	895	2.32	12.7	2308.4	25	CI C	10% Sodium Chloride, 6% Bentonite Gel, 1% MgOx-M, 0.125%k Dura Fiber, 0.1% CPT-20A (Retarder)
INTERMEDIATE	Tail		5950	6950	290	1.42	14.8	411.8	25	CI C	10% Sodium Chloride, 1% MgOx-M, 0.4% Ca-3 (Dispersion), 0.1% CPT-20A (Retarder)
PRODUCTION	Lead		6750	7500	60	3.71	9	222.6	20	TXL Lite	5% Sodium Chloride, 12% HGS-4K28 (GM Beads), 22% B-52 (GM Beads), 0.2% CPT-30 (Fluid Loss), 0.1% GXT (Suspension Aid), 0.4% CPT-21 (Retarder)

PRODUCTION	Lead		7500	1047 1	855	2.54	11	801.7	20	TXL Lite	5% sodium chloride, 1% MgOx-M, 0.15% CPT-30 (fluid loss), 0.15% GXT (suspension aid),
------------	------	--	------	-----------	-----	------	----	-------	----	----------	---

Operator Name: APACHE CORPORATION

Well Name: GHOST RIDER 22-15 FEDERAL COM

Well Number: 206H

String Type	Lead/Tail	Stage Tool Depth	Top MD	Bottom MD	Quantity(sx)	Yield	Density	Cu Ft	Excess%	Cement type	Additives
PRODUCTION	Tail		1047	1846	1523	1.40	13.2	2223	20	1041 Lbs	0.4% CPT-23 (retarder)
			1	8				8			1.3% Sodium Chloride, 5% MgOx-H, 0.5% CPT-10 (Fluid Loss), 0.1% CPT-51A (Anti-Settling Agent), 0.3% CPT-20A (Retarder), 0.2% CB-3 (Dispersant), 0.4% CPT-503P (Defoamer)

Section 5 - Circulating Medium

Mud System Type: Closed

Will an air or gas system be Used? NO

Description of the equipment for the circulating system in accordance with Onshore Order #2:

Diagram of the equipment for the circulating system in accordance with Onshore Order #2:

Describe what will be on location to control well or mitigate other conditions: BOP, Choke Manifold, Gas Buster, Blow Down Pit, Flare Line with Igniter, Pre-Mix Pit, Rotating Head

Describe the mud monitoring system utilized: PVT/Pason/Visual Monitoring

Circulating Medium Table

Top Depth	Bottom Depth	Mud Type	Min Weight (lbs/gal)	Max Weight (lbs/gal)	Density (lbs/cu ft)	Gel Strength (lbs/100 sqft)	PH	Viscosity (CP)	Salinity (ppm)	Filtration (cc)	Additional Characteristics
0	1045	SPUD MUD	8.3	9.5							
1045	6950	SALT SATURATED	9.8	10.5							
6950	1846 8	OIL-BASED MUD	8.3	10							Contingency in case torque and drag becomes an issue
6950	1846 8	OTHER : CUT BRINE	8.8	10							Plan for curve and lateral

Operator Name: APACHE CORPORATION

Well Name: GHOST RIDER 22-15 FEDERAL COM

Well Number: 206H

Section 6 - Test, Logging, Coring

List of production tests including testing procedures, equipment and safety measures:

Will run GR/CNL from TD to surf (horizontal well - vertical portion of hole). Stated logs run will be in the completion report & submitted to BLM.

List of open and cased hole logs run in the well:

DS,GR,MUDLOG

Coring operation description for the well:

N/A

Section 7 - Pressure

Anticipated Bottom Hole Pressure: 5059

Anticipated Surface Pressure: 2680.8

Anticipated Bottom Hole Temperature(F): 167

Anticipated abnormal pressures, temperatures, or potential geologic hazards? YES

Describe:

Losses in Brushy Canyon and water flows from Bell/Cherry Canyon

Contingency Plans geohazards description:

Lightweight cmt will be pumped for prod lead to increase chances of tie back into previous csg string. Contingency csg designs will be implemented if water flows become an issue in the Bell/Cherry Canyon.

Contingency Plans geohazards attachment:

Hydrogen Sulfide drilling operations plan required? YES

Hydrogen sulfide drilling operations plan:

GhostRider22_15FedCom205H_H_206H_506H_505H_H2SOpsContgPlan_20181018141905.pdf

Section 8 - Other Information

Proposed horizontal/directional/multi-lateral plan submission:

GhostRider22_15FedCom206H_DirPlan_20181031160121.pdf

GhostRider22_15FedCom206H_WallPlot_20181031160121.pdf

Other proposed operations facets description:

Apache Corp respectfully request approval to utilize a spudder rig to pre-set surf csg. Please see attachment for procedure. Plan- Plan is to set in form into Brushy Canyon to observe if there is a water flow problem in the Bell/Cherry Canyon. Sundry will be submitted if change to plan is needed.

Other proposed operations facets attachment:

GhostRider22_15FedCom206H_SpudderRigProcedure_20181101093440.pdf

GhostRider22_15FedCom206H_CsgDetail_REVISED_2.19.19_20190219150832.pdf

GhostRider22_15FedCom206H_CmtDetail_REVISED_2.19.19_20190219150831.pdf

Other Variance attachment:

Operator Name: APACHE CORPORATION

Well Name: GHOST RIDER 22-15 FEDERAL COM

Well Number: 206H

Flexline_20180829152310.pdf

GhostRider22_15FedCom206H_SpudderRigProcedure_20181031160416.pdf

13-5/8" 3M PSI BOP (to be tested as a 2M)
EXHIBIT #3
 All valves & lines on choke manifold are 2" unless noted
 Exact manifold configuration may vary
 (Installed on Surface Csg)



APACHE BOP AND CHOKE MANIFOLD SCHEMATIC (Plan)

12 1/4" Hole 350' 8" BOP (to be tested on 3M)

(Test annular to 50% WP)

EXHIBIT #3A

All valves & lines on choke manifold are 2" unless noted
Exact manifold configuration may vary
(Installed on Surface Csg)

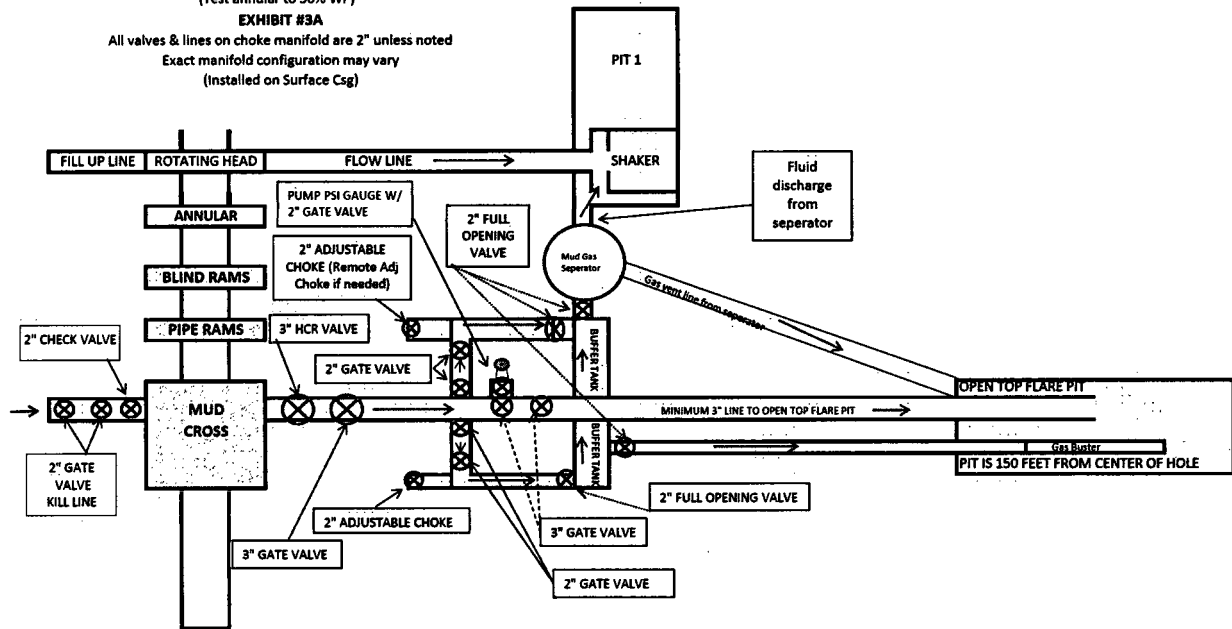

*** If H2S is encountered in quantities greater than 100ppm, Apache will shut in well & install a remote operated choke ***

APACHE BOP AND CHOKE MANIFOLD SCHEMATIC

13-5/8" 3M PSI BOP (to be tested as a 2M)

EXHIBIT #3

All valves & lines on choke manifold are 2" unless noted
Exact manifold configuration may vary
(Installed on Surface Csg)

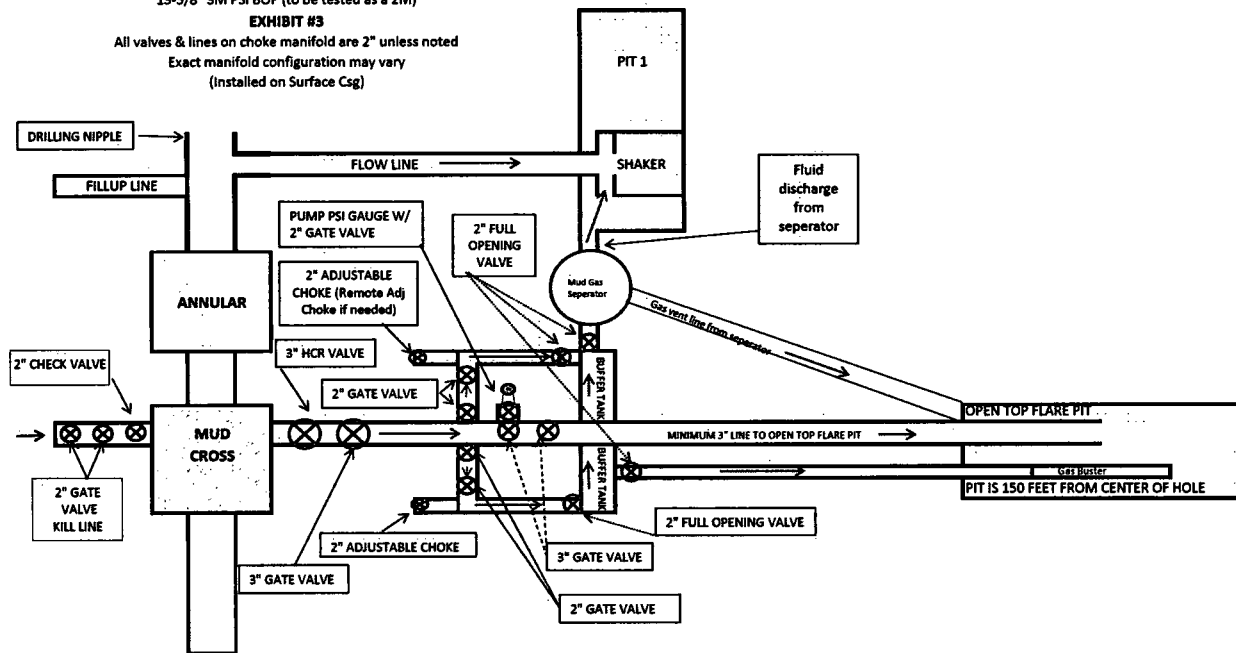

*** If H2S is encountered in quantities greater than 100ppm, Apache will shut in well & install a remote operated choke ***

Pressure Rating (PSI): **BOP PLAN - GHOST RIDER 22_15 FED COM 203H**
3M for 12-1/4" Intermediate 1, 5M for 8-3/4" & 8-1/2"

Rating Depth: 12200' TVD

Equipment (Describe any ancillary equip: such as rotating head, remote kill line, mud gas seperator, etc, that would be used)
Rotating Head, Mud Gas Separator, Blow Down Pit, Flare Line

Requesting Variance: Y

If yes, then Variance request
description: Flexible Choke Line, Utilization of Spudder Rig to preset surface

Testing Procedure: BOP/BOPE will be tested by independent service company to 250psi low &&& high pressure indicated above per Onshore Order 2 requirements. System may be upgraded to higher pressure but sill tested to WP listed . If system is upgraded, all components installed will be functional &&& tested. Pipe rams will be operationally checked each 24 hr period. Blind rams will be operationally checked on each TOOH. These checks will be noted on daily tour sheets. Other accessories to BOP equipment will include Kelly cock &&& floor safety valve (inside BOP), choke lines &&& choke manifold. (see attached schematic)

****Attach choke & BOP diagram**

BOP installed and tested before drilling which hole?	Size?	Min. Required WP	Type	✓	Tested to:
12-1/4"	13-5/8"	3M	Annular	x	50% of working pressure
			Blind Ram	x	3M
			Pipe Ram	x	
			Double Ram		
			Other*		
8-3/4"	13-5/8"	5M	Annular	x	50% testing pressure
			Blind Ram	x	5M
			Pipe Ram		
			Double Ram	x	
			Other*		

*Specify if additional ram is utilized.

APACHE BOP AND CHOKE MANIFOLD SCHEMATIC (Interm 1) - REVISED 2.19.19

12-1/4" x 14-1/8" 5000 PSI BOP (to be tested to 5000 PSI)

(Test annular to 50% WP)

EXHIBIT #3A

All valves & lines on choke manifold are 2" unless noted
Exact manifold configuration may vary
(Installed on Surface Csg)

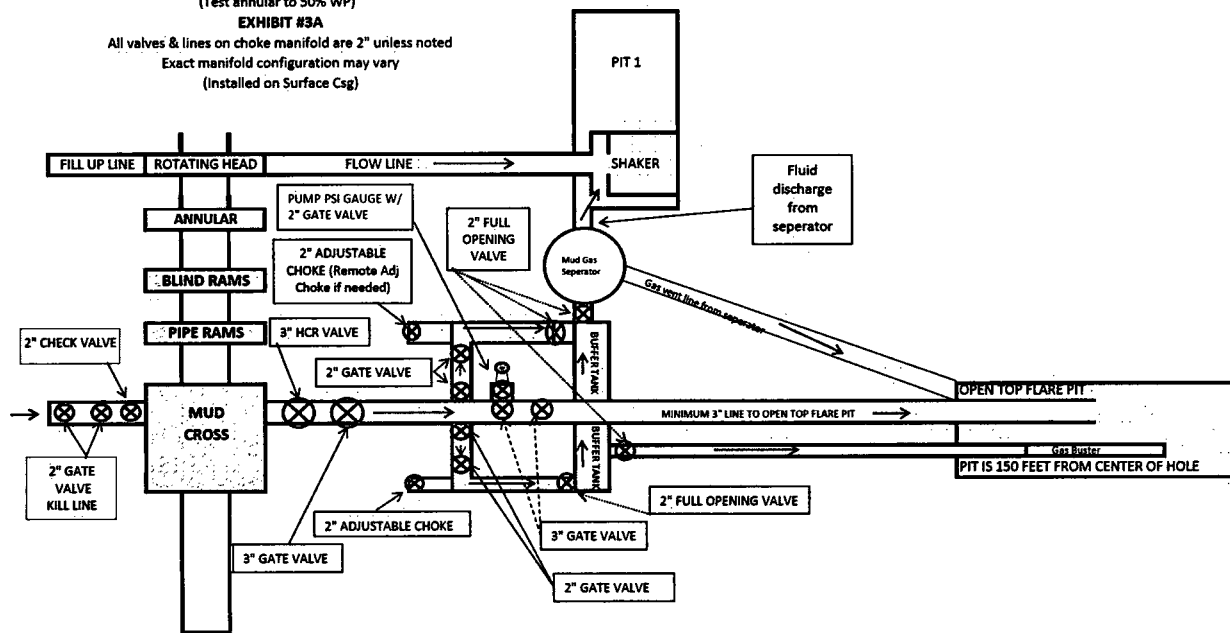

*** If H2S is encountered in quantities greater than 100ppm, Apache will shut in well & install a remote operated choke ***

APACHE BOP AND CHOKE MANIFOLD SCHEMATIC (Interm 2 & Curve/Lateral) - REVISED 2.19.19

EXHIBIT #3B

(Test annular to 50% WP)

All valves & lines on choke manifold are 2" unless noted
Exact manifold configuration may vary
(Installed on Surface Csg)

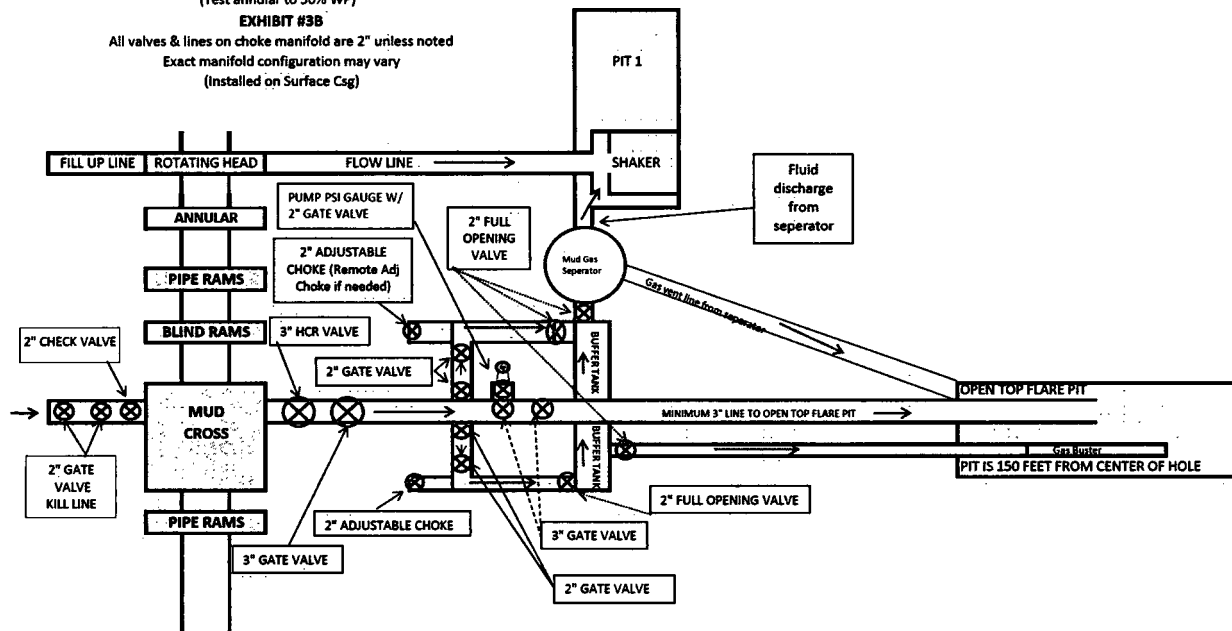

*** If H2S is encountered in quantities greater than 100ppm, Apache will shut in well & install a remote operated choke ***

13-5/8" 3M PSI BOP (to be tested as a 2M)
(Test annular to 50% WP)

13-5/8" 3M PSI BOP (to be tested as a 2M)
(Test annular to 50% WP)

All valves & lines on choke manifold are 2" unless noted
Exact manifold configuration may vary
(Installed on Surface Csg)



***** If H2S is encountered in quantities greater than 100ppm, Apache will shut in well & install a remote operated choke *****

6-3/4" under 19-5/8" 5M PSI BCP (to be tested as a 5M)

EXHIBIT #3A

(Test annual to 50% WP)

EXHIBIT #3A

All valves & lines on choke manifold are 2" unless noted
Exact manifold configuration may vary
(Installed on Surface Csg)

FILL UP LINE ROTATING HEAD FLOW LINE

ANNULAR

BLIND RAMS

DOUBLE RAMS

MUD CROSS

2" CHECK VALVE

2" GATE VALVE KILL LINE

PUMP PSI GAUGE W/ 2" GATE VALVE

2" ADJUSTABLE CHOKE (Remote Adj Choke if needed)

3" HCR VALVE

2" GATE VALVE

2" ADJUSTABLE CHOKE

3" GATE VALVE

2" FULL OPENING VALVE

2" GATE VALVE

3" GATE VALVE

2" FULL OPENING VALVE

2" GATE VALVE

2" FULL OPENING VALVE

Mud Gas Separator

SHAKER

PIT 1

Fluid discharge from separator

Gas vent line from separator

OPEN TOP FLARE PIT

MINIMUM 3" LINE TO OPEN TOP FLARE PIT

PIT IS 150 FEET FROM CENTER OF HOLE

Gas Booster

***** If H2S is encountered in quantities greater than 100ppm, Apache will shut in well & install a remote operated choke *****

8-9/4" hole; 13-5/8" 5M PSI BOP (to be tested as a 5M)

EXHIBIT #3A

PIT 1

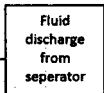

***** If H2S is encountered in quantities greater than 100ppm, Apache will shut in well & install a remote operated choke *****

APACHE BOP AND CHOKE MANIFOLD SCHEMATIC

13-5/8" 3M PSI BOP (to be tested as a 2M)

(Test annular to 50% WP)

EXHIBIT #3A

All valves & lines on choke manifold are 2" unless noted
Exact manifold configuration may vary
(Installed on Surface Csg)

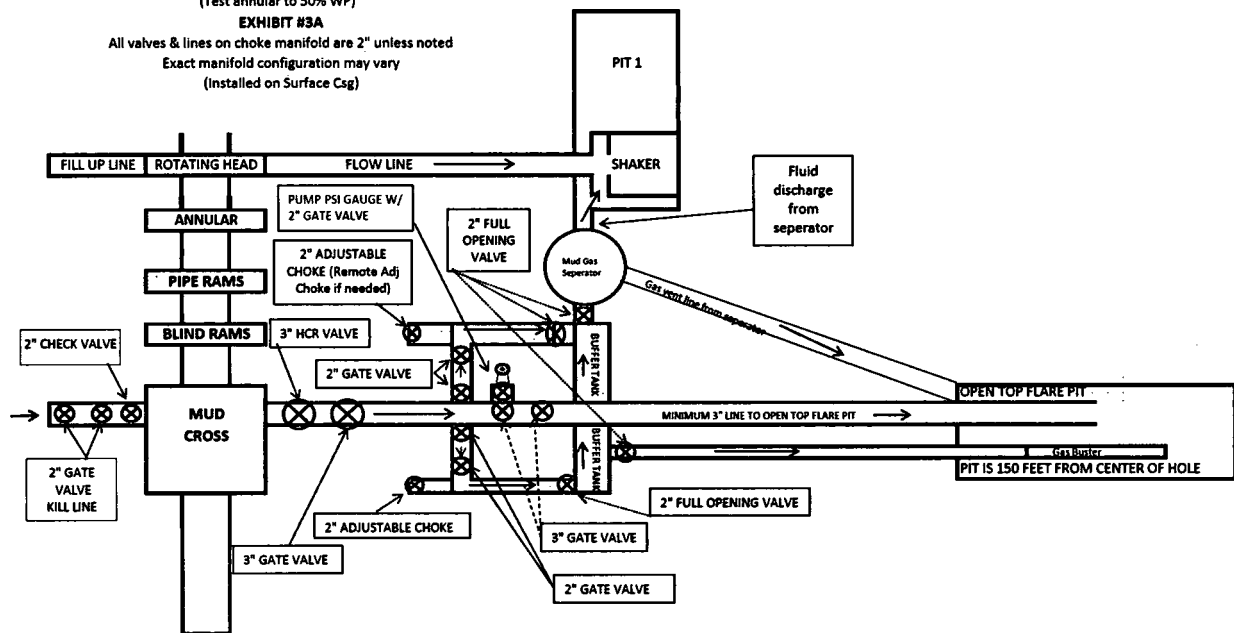

*** If H2S is encountered in quantities greater than 100ppm, Apache will shut in well & install a remote operated choke ***

8-3/4" hole; 13-5/8" SM PSI EOP (to be tested as a SM)

EXHIBIT #3A

PIT 1



***** If H2S is encountered in quantities greater than 100ppm, Apache will shut in well & install a remote operated choke *****

6-3/4" hole; 13-5/8" SM PSI BOP (to be tested as a SM);

EXHIBIT #3A

PIT



***** If H2S is encountered in quantities greater than 100ppm, Apache will shut in well & install a remote operated choke *****

APACHE BOP AND CHOKE MANIFOLD SCHEMATIC (Interm 1) - REVISED 2.19.19

12 1/4" BORE 100' BOP (100' BOP)

(Test annular to 50% WP)

EXHIBIT #3A

All valves & lines on choke manifold are 2" unless noted
Exact manifold configuration may vary
(Installed on Surface Csg)

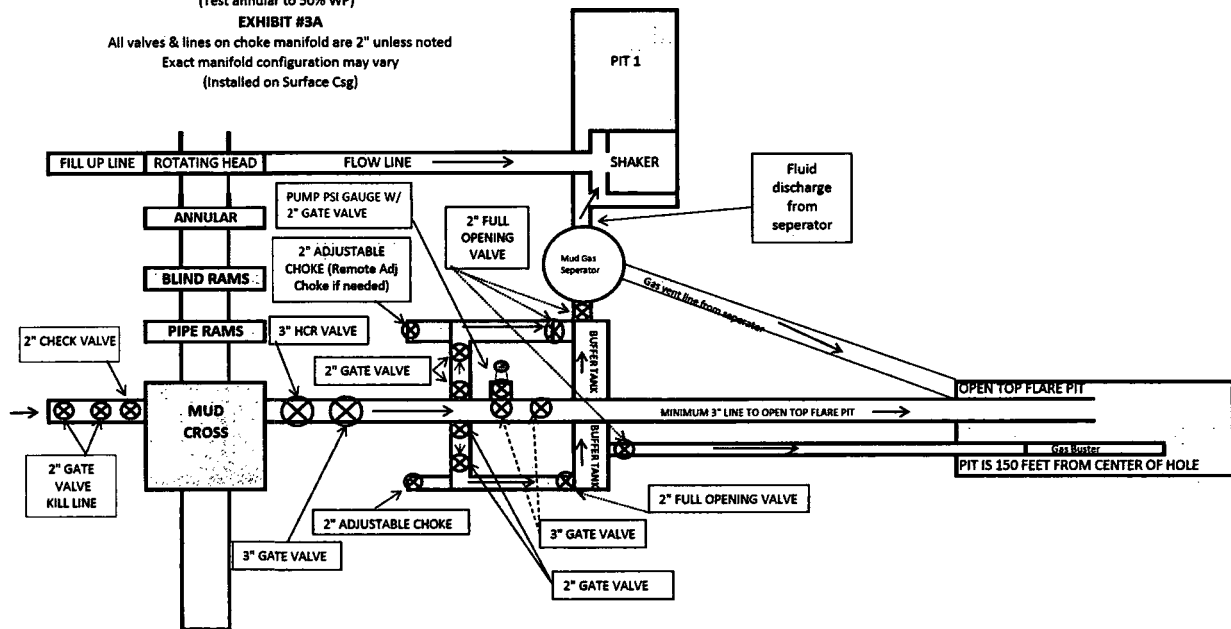

*** If H2S is encountered in quantities greater than 100ppm, Apache will shut in well & install a remote operated choke ***

18-3/4" Hole & 6-3/4" Hole; 13-5/8" 5M PSI BOP (to be tested as a 5M)

EXHIBIT #3B

PIT

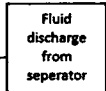

***** If H2S is encountered in quantities greater than 100ppm, Apache will shut in well & install a remote operated choke *****

Salt Fork 3-4 Federal COM 101H Production Casing Tapered String Specs

All casing design assumptions were ran in StressCheck to determine safety factors which meet or exceed both Apache Corp and BLM minimum requirements. All casing strings will be filled while running in hole in order to not exceed collapse rating of the casing.

String	OD/Weight/Grade	Connection	MD Interval (ft)	Minimum Safety Factor (Abs)		
				Burst	Collapse	Axial
Production Casing	7", 26 ppf, P-110	BTC, P-110	0-7060'	1.5	1.92	2.95
	5 1/2", 17 ppf, P-110	BTC, P-110	7060'-15011'	1.6	2.12	2.46

*This will be a cemented tapered casing string. 5-1/2" will crossover to 7" at KOP.
(KOP @~7060').

Production Casing Burst Design		
Load Case	External Pressure	Internal Pressure
Pressure Test	Mud base fluid density to TOC, cement mix-water gradient to outer shoe and pore pressure to TD	Fluid in hole (water or produced water) + test psi
Tubing Leak	Mud base fluid density to TOC, cement mix-water gradient to outer shoe and pore pressure to TD	Packer @ KOP, leak below surface 8.6 ppg packer fluid
Stimulation	Mud base fluid density to TOC, cement mix-water gradient to outer shoe and pore pressure to TD	Max frac pressure with heaviest frac fluid
Green Cement Pressure Test	Mud base fluid density to TOC, cement mix-water gradient to outer shoe and pore pressure to TD	Max pressure used to bump the plug during cement job

Production Casing Collapse Design		
Load Case	External Pressure	Internal Pressure
Full Evacuation	Mud weight string was set in	None
Cementing	Wet cement weight	Water (8.33 ppg)

Production Casing Axial Design	
Load Case	Assumptions
Overpull	100 kips
Running in hole	2 ft/s
Green Cement Pressure Test	Max pressure when bumping plug
Service Loads	N/A

Salt Fork 3-4 Federal COM 101H Production Casing Tapered String Specs

All casing design assumptions were ran in StressCheck to determine safety factors which meet or exceed both Apache Corp and BLM minimum requirements. All casing strings will be filled while running in hole in order to not exceed collapse rating of the casing.

String	OD/Weight/Grade	Connection	MD Interval (ft)	Minimum Safety Factor (Abs)		
				Burst	Collapse	Axial
Production Casing	7", 26 ppf, P-110	BTC, P-110	0-7060'	1.5	1.92	2.95
	5 1/2", 17 ppf, P-110	BTC, P-110	7060'-15011'	1.6	2.12	2.46

*This will be a cemented tapered casing string. 5-1/2" will crossover to 7" at KOP.
(KOP @~7060').

Production Casing Burst Design		
Load Case	External Pressure	Internal Pressure
Pressure Test	Mud base fluid density to TOC, cement mix-water gradient to outer shoe and pore pressure to TD	Fluid in hole (water or produced water) + test psi
Tubing Leak	Mud base fluid density to TOC, cement mix-water gradient to outer shoe and pore pressure to TD	Packer @ KOP, leak below surface 8.6 ppg packer fluid
Stimulation	Mud base fluid density to TOC, cement mix-water gradient to outer shoe and pore pressure to TD	Max frac pressure with heaviest frac fluid
Green Cement Pressure Test	Mud base fluid density to TOC, cement mix-water gradient to outer shoe and pore pressure to TD	Max pressure used to bump the plug during cement job

Production Casing Collapse Design		
Load Case	External Pressure	Internal Pressure
Full Evacuation	Mud weight string was set in	None
Cementing	Wet cement weight	Water (8.33 ppg)

Production Casing Axial Design	
Load Case	Assumptions
Overpull	100 kips
Running in hole	2 ft/s
Green Cement Pressure Test	Max pressure when bumping plug
Service Loads	N/A

Casing Design Assumptions and Load Cases

Production

All casing design assumptions were ran in StressCheck to determine safety factors which meet or exceed both Apache Corp and BLM minimum requirements. All casing strings will be filled while running in hole in order to not exceed collapse rating of the casing.

Production Casing Burst Design		
Load Case	External Pressure	Internal Pressure
Pressure Test	Mud base fluid density to TOC, cement mix-water gradient to outer shoe and pore pressure to TD	Fluid in hole (water or produced water) + test psi
Tubing Leak	Mud base fluid density to TOC, cement mix-water gradient to outer shoe and pore pressure to TD	Packer @ KOP, leak below surface 8.6 ppg packer fluid
Stimulation	Mud base fluid density to TOC, cement mix-water gradient to outer shoe and pore pressure to TD	Max frac pressure with heaviest frac fluid
Green Cement Pressure Test	Mud base fluid density to TOC, cement mix-water gradient to outer shoe and pore pressure to TD	Max pressure used to bump the plug during cement job

Production Casing Collapse Design		
Load Case	External Pressure	Internal Pressure
Full Evacuation	Mud weight string was set in	None
Cementing	Wet cement weight	Water (8.33 ppg)

Production Casing Axial Design	
Load Case	Assumptions
Overpull	100 kips
Running in hole	2 ft/s
Green Cement Pressure Test	Max pressure when bumping plug
Service Loads	N/A

Casing Design Assumptions and Load Cases

Production

All casing design assumptions were ran in StressCheck to determine safety factors which meet or exceed both Apache Corp and BLM minimum requirements. All casing strings will be filled while running in hole in order to not exceed collapse rating of the casing.

Production Casing Burst Design		
Load Case	External Pressure	Internal Pressure
Pressure Test	Mud base fluid density to TOC, cement mix-water gradient to outer shoe and pore pressure to TD	Fluid in hole (water or produced water) + test psi
Tubing Leak	Mud base fluid density to TOC, cement mix-water gradient to outer shoe and pore pressure to TD	Packer @ KOP, leak below surface 8.6 ppg packer fluid
Stimulation	Mud base fluid density to TOC, cement mix-water gradient to outer shoe and pore pressure to TD	Max frac pressure with heaviest frac fluid
Green Cement Pressure Test	Mud base fluid density to TOC, cement mix-water gradient to outer shoe and pore pressure to TD	Max pressure used to bump the plug during cement job

Production Casing Collapse Design		
Load Case	External Pressure	Internal Pressure
Full Evacuation	Mud weight string was set in	None
Cementing	Wet cement weight	Water (8.33 ppg)

Production Casing Axial Design	
Load Case	Assumptions
Overpull	100 kips
Running in hole	2 ft/s
Green Cement Pressure Test	Max pressure when bumping plug
Service Loads	N/A

Casing Design Assumptions and Load Cases

Surface

All casing design assumptions were ran in StressCheck to determine safety factors which meet or exceed both Apache Corp and BLM minimum requirements. All casing strings will be filled while running in hole in order to not exceed collapse rating of the casing.

Surface Casing Burst Design		
Load Case	External Pressure	Internal Pressure
Pressure Test	Mud and Cement Mix Water	Test psi with Mud Weight of displacement fluid
Fracture @ shoe w/ Gas Gradient Above	Mud and Cement Mix Water	Fracture psi at shoe and 0.7 gas gravity above shoe
Green Cement Pressure Test	Mud and Cement Mix Water	Max pressure used to bump the plug during cement job
Lost Returns with Water	Mud and Cement Mix Water	Pressure to fracture shoe with water hydrostatic

Surface Casing Collapse Design		
Load Case	External Pressure	Internal Pressure
Full/Partial Evacuation	Mud weight string was set in	50% casing evacuation with surface mud inside casing
Lost Returns with Mud Drop	Mud weight string was set in	Lost returns at intermediate casing point with brine
Cementing	Wet cement weight	Water (8.33 ppg)

Surface Casing Axial Design	
Load Case	Assumptions
Overpull	100 kips
Running in hole	2 ft/s
Green Cement Pressure Test	Max pressure when bumping plug
Service Loads	N/A

Casing Design Assumptions and Load Cases

Intermediate

All casing design assumptions were ran in StressCheck to determine safety factors which meet or exceed both Apache Corp and BLM minimum requirements. All casing strings will be filled while running in hole in order to not exceed collapse rating of the casing.

Intermediate Casing Burst Design		
Load Case	External Pressure	Internal Pressure
Pressure Test	Mud and Cement Mix Water	Test psi with Mud Weight of displacement fluid
Fracture @ shoe w/ Gas Gradient Above	Mud and Cement Mix Water	Fracture psi at shoe and 0.7 gas gravity above shoe
Green Cement Pressure Test	Mud and Cement Mix Water	Max pressure used to bump the plug during cement job
Lost Returns with Water	Mud and Cement Mix Water	Pressure to fracture shoe with water hydrostatic

Intermediate Casing Collapse Design		
Load Case	External Pressure	Internal Pressure
Full/Partial Evacuation	Mud weight string was set in	50% casing evacuation with intermediate mud inside casing
Lost Returns with Mud Drop	Mud weight string was set in	Lost returns at TD casing shoe with 9.2 ppg mud
Cementing	Wet cement weight	Water (8.33 ppg)

Intermediate Casing Axial Design	
Load Case	Assumptions
Overpull	100 kips
Running in hole	2 ft/s
Green Cement Pressure Test	Max pressure when bumping plug
Service Loads	N/A

Casing Design Assumptions and Load Cases

Production

All casing design assumptions were ran in StressCheck to determine safety factors which meet or exceed both Apache Corp and BLM minimum requirements. All casing strings will be filled while running in hole in order to not exceed collapse rating of the casing.

Production Casing Burst Design		
Load Case	External Pressure	Internal Pressure
Pressure Test	Mud base fluid density to TOC, cement mix-water gradient to outer shoe and pore pressure to TD	Fluid in hole (water or produced water) + test psi
Tubing Leak	Mud base fluid density to TOC, cement mix-water gradient to outer shoe and pore pressure to TD	Packer @ KOP, leak below surface 8.6 ppg packer fluid
Stimulation	Mud base fluid density to TOC, cement mix-water gradient to outer shoe and pore pressure to TD	Max frac pressure with heaviest frac fluid
Green Cement Pressure Test	Mud base fluid density to TOC, cement mix-water gradient to outer shoe and pore pressure to TD	Max pressure used to bump the plug during cement job

Production Casing Collapse Design		
Load Case	External Pressure	Internal Pressure
Full Evacuation	Mud weight string was set in	None
Cementing	Wet cement weight	Water (8.33 ppg)

Production Casing Axial Design	
Load Case	Assumptions
Overpull	100 kips
Running in hole	2 ft/s
Green Cement Pressure Test	Max pressure when bumping plug
Service Loads	N/A

Casing Design Assumptions and Load Cases

Production

All casing design assumptions were ran in StressCheck to determine safety factors which meet or exceed both Apache Corp and BLM minimum requirements. All casing strings will be filled while running in hole in order to not exceed collapse rating of the casing.

Production Casing Burst Design		
Load Case	External Pressure	Internal Pressure
Pressure Test	Mud base fluid density to TOC, cement mix-water gradient to outer shoe and pore pressure to TD	Fluid in hole (water or produced water) + test psi
Tubing Leak	Mud base fluid density to TOC, cement mix-water gradient to outer shoe and pore pressure to TD	Packer @ KOP, leak below surface 8.6 ppg packer fluid
Stimulation	Mud base fluid density to TOC, cement mix-water gradient to outer shoe and pore pressure to TD	Max frac pressure with heaviest frac fluid
Green Cement Pressure Test	Mud base fluid density to TOC, cement mix-water gradient to outer shoe and pore pressure to TD	Max pressure used to bump the plug during cement job

Production Casing Collapse Design		
Load Case	External Pressure	Internal Pressure
Full Evacuation	Mud weight string was set in	None
Cementing	Wet cement weight	Water (8.33 ppg)

Production Casing Axial Design	
Load Case	Assumptions
Overpull	100 kips
Running in hole	2 ft/s
Green Cement Pressure Test	Max pressure when bumping plug
Service Loads	N/A

Casing Design Assumptions and Load Cases

Surface

All casing design assumptions were ran in StressCheck to determine safety factors which meet or exceed both Apache Corp and BLM minimum requirements. All casing strings will be filled while running in hole in order to not exceed collapse rating of the casing.

Surface Casing Burst Design		
Load Case	External Pressure	Internal Pressure
Pressure Test	Mud and Cement Mix Water	Test psi with Mud Weight of displacement fluid
Fracture @ shoe w/ Gas Gradient Above	Mud and Cement Mix Water	Fracture psi at shoe and 0.7 gas gravity above shoe
Green Cement Pressure Test	Mud and Cement Mix Water	Max pressure used to bump the plug during cement job
Lost Returns with Water	Mud and Cement Mix Water	Pressure to fracture shoe with water hydrostatic

Surface Casing Collapse Design		
Load Case	External Pressure	Internal Pressure
Full/Partial Evacuation	Mud weight string was set in	50% casing evacuation with surface mud inside casing
Lost Returns with Mud Drop	Mud weight string was set in	Lost returns at intermediate casing point with brine
Cementing	Wet cement weight	Water (8.33 ppg)

Surface Casing Axial Design	
Load Case	Assumptions
Overpull	100 kips
Running in hole	2 ft/s
Green Cement Pressure Test	Max pressure when bumping plug
Service Loads	N/A

Casing Design Assumptions and Load Cases

Intermediate

All casing design assumptions were ran in StressCheck to determine safety factors which meet or exceed both Apache Corp and BLM minimum requirements. All casing strings will be filled while running in hole in order to not exceed collapse rating of the casing.

Intermediate Casing Burst Design		
Load Case	External Pressure	Internal Pressure
Pressure Test	Mud and Cement Mix Water	Test psi with Mud Weight of displacement fluid
Fracture @ shoe w/ Gas Gradient Above	Mud and Cement Mix Water	Fracture psi at shoe and 0.7 gas gravity above shoe
Green Cement Pressure Test	Mud and Cement Mix Water	Max pressure used to bump the plug during cement job
Lost Returns with Water	Mud and Cement Mix Water	Pressure to fracture shoe with water hydrostatic

Intermediate Casing Collapse Design		
Load Case	External Pressure	Internal Pressure
Full/Partial Evacuation	Mud weight string was set in	50% casing evacuation with intermediate mud inside casing
Lost Returns with Mud Drop	Mud weight string was set in	Lost returns at TD casing shoe with 9.2 ppg mud
Cementing	Wet cement weight	Water (8.33 ppg)

Intermediate Casing Axial Design	
Load Case	Assumptions
Overpull	100 kips
Running in hole	2 ft/s
Green Cement Pressure Test	Max pressure when bumping plug
Service Loads	N/A

Casing Design Assumptions and Load Cases

Surface

All casing design assumptions were ran in StressCheck to determine safety factors which meet or exceed both Apache Corp and BLM minimum requirements. All casing strings will be filled while running in hole in order to not exceed collapse rating of the casing.

Surface Casing Burst Design		
Load Case	External Pressure	Internal Pressure
Pressure Test	Mud and Cement Mix Water	Test psi with Mud Weight of displacement fluid
Fracture @ shoe w/ Gas Gradient Above	Mud and Cement Mix Water	Fracture psi at shoe and 0.7 gas gravity above shoe
Green Cement Pressure Test	Mud and Cement Mix Water	Max pressure used to bump the plug during cement job
Lost Returns with Water	Mud and Cement Mix Water	Pressure to fracture shoe with water hydrostatic

Surface Casing Collapse Design		
Load Case	External Pressure	Internal Pressure
Full/Partial Evacuation	Mud weight string was set in	50% casing evacuation with surface mud inside casing
Lost Returns with Mud Drop	Mud weight string was set in	Lost returns at intermediate casing point with brine
Cementing	Wet cement weight	Water (8.33 ppg)

Surface Casing Axial Design	
Load Case	Assumptions
Overpull	100 kips
Running in hole	2 ft/s
Green Cement Pressure Test	Max pressure when bumping plug
Service Loads	N/A

Casing Design Assumptions and Load Cases

Intermediate

All casing design assumptions were ran in StressCheck to determine safety factors which meet or exceed both Apache Corp and BLM minimum requirements. All casing strings will be filled while running in hole in order to not exceed collapse rating of the casing.

Intermediate Casing Burst Design		
Load Case	External Pressure	Internal Pressure
Pressure Test	Mud and Cement Mix Water	Test psi with Mud Weight of displacement fluid
Fracture @ shoe w/ Gas Gradient Above	Mud and Cement Mix Water	Fracture psi at shoe and 0.7 gas gravity above shoe
Green Cement Pressure Test	Mud and Cement Mix Water	Max pressure used to bump the plug during cement job
Lost Returns with Water	Mud and Cement Mix Water	Pressure to fracture shoe with water hydrostatic

Intermediate Casing Collapse Design		
Load Case	External Pressure	Internal Pressure
Full/Partial Evacuation	Mud weight string was set in	50% casing evacuation with intermediate mud inside casing
Lost Returns with Mud Drop	Mud weight string was set in	Lost returns at TD casing shoe with 9.2 ppg mud
Cementing	Wet cement weight	Water (8.33 ppg)

Intermediate Casing Axial Design	
Load Case	Assumptions
Overpull	100 kips
Running in hole	2 ft/s
Green Cement Pressure Test	Max pressure when bumping plug
Service Loads	N/A

HYDROGEN SULFIDE (H₂S) DRILLING OPERATIONS PLAN

Hydrogen Sulfide Training:

All regularly assigned personnel, contracted or employed by Apache Corporation will receive training from qualified instructor(s) in the following areas prior to commencing drilling possible hydrogen sulfide bearing formations in this well:

- The hazards and characteristics of hydrogen sulfide (H₂S)
- The proper use and maintenance of personal protective equipment and life support systems.
- The proper use of H₂S detectors, alarms, warning systems, briefing area, evacuation procedures & prevailing winds.
- The proper techniques for first aid and rescue procedures.

Supervisory personnel will be trained in the following areas:

- The effects of H₂S on metal components. If high tensile tubulars are to be utilized, personnel will be trained in their special maintenance requirements.
- Corrective action & shut-in procedures when drilling or reworking a well & blowout prevention / well control procedures.
- The contents and requirements of the H₂S Drilling Operations Plan

There will be an initial training session just prior to encountering a known or probable H₂S zone (within 3 days or 500') and weekly H₂S and well control drills for all personnel in each crew. The initial training session shall include a review of the site specific H₂S Drilling Operations Plan and the Public Protection Plan. This plan shall be available at the well site. All personnel will be required to carry documentation that they have received proper training.

H₂S SAFETY EQUIPMENT AND SYSTEMS:

Well Control Equipment that will be available & installed if H₂S is encountered:

- Flare Line with electronic igniter or continuous pilot.
- Choke manifold with a minimum of one remote choke.
- Blind rams & pipe rams to accommodate all pipe sizes with properly sized closing unit.
- Auxiliary equipment to include: annular preventer, mud-gas separator, rotating head & flare gun with flares

Protective Equipment for Essential Personnel:

- Mark II Survive-air 30 minute units located in dog house & at briefing areas, as indicated on wellsite diagram.

H₂S Detection and Monitoring Equipment:

- Two portable H₂S monitors positioned on location for best coverage & response. These units have warning lights & audible sirens when H₂S levels of 20 ppm are reached.
- One portable H₂S monitor positioned near flare line.

H₂S Visual Warning Systems:

- Wind direction indicators are shown on wellsite diagram.
- Caution / Danger signs shall be posted on roads providing direct access to location. Signs will be painted a high visibility yellow with black lettering of sufficient size to be readable at a reasonable distance from the immediate location. Bilingual signs will be used when appropriate.

Mud Program:

- The Mud Program has been designed to minimize the volume of H₂S circulated to the surface. Proper mud weights, safe drilling practices & the use of H₂S scavengers will minimize hazards when penetrating H₂S bearing zones.
- A mud-gas separator and H₂S gas buster will be utilized as needed.

Metallurgy:

- All drill strings, casing, tubing, wellhead, blowout preventers, drilling spool, kill lines, choke manifold & lines, & valves will be suitable for H₂S service.
- All elastomers used for packing & seals shall be H₂S trim.

Communication:

- Cellular telephone and 2-way radio communications in company vehicles, rig floor and mud logging trailer.

HYDROGEN SULFIDE (H₂S) CONTINGENCY PLAN

Assumed 100 ppm ROE = 3000'

100 ppm H₂S concentration shall trigger activation of this plan.

Emergency Procedures

In the event of a release of gas containing H₂S, the first responder(s) must

- Isolate the area and prevent entry by other persons into the 100 ppm ROE.
- Evacuate any public places encompassed by the 100 ppm ROE.
- Be equipped with H₂S monitors and air packs in order to control the release.
- Use the "buddy system" to ensure no injuries occur during the response
- Take precautions to avoid personal injury during this operation.
- Contact operators and/or local officials to aid in operation. See list of phone numbers attached.
- Have received training in the :
 - Detection of H₂S, and
 - Measures for protection against the gas,
 - Equipment used for protection and emergency response.

Ignition of Gas source

Should control of the well be considered lost and ignition considered, take care to protect against exposure to Sulfur Dioxide (SO₂). Intentional ignition must be coordinated with the NMOCD and local officials. Additionally the NM State Police may become involved. NM State Police shall be the Incident Command on scene of any major release. Take care to protect downwind whenever this is an ignition of the gas.

Characteristics of H₂S and SO₂

Common Name	Chemical Formula	Specific Gravity	Threshold Limit	Hazardous Limit	Lethal Concentration
Hydrogen Sulfide	H ₂ S	1.189 Air = 1	10 ppm	100 ppm/hr	600 ppm
Sulfur Dioxide	SO ₂	2.21 Air = 1	2 ppm	N/A	1000 ppm

Contacting Authorities

Apache Corporation personnel must liaison with local and state agencies to ensure a proper response to a major release. Additionally, the OCD must be notified of the release as soon as possible but no later than 4 hours. Agencies will ask for information such as type and volume of release, wind direction, location of release, etc. Be prepared with all information available including directions to site. The following call list of essential and potential responders has been prepared for use during a release. Apache's response must be in coordination with the State of New Mexico's "Hazardous Materials Emergency Response Plan" (HMER).

WELL CONTROL EMERGENCY RESPONSE PLAN

I. GENERAL PHILOSOPHY

Our objective is to ensure that during an emergency, a predetermined procedure is followed so that prompt decisions can be made based on accurate information.

The best way to handle an emergency is with an experienced organization set up for the sole purpose of solving the problem. The *Well Control Emergency Response Team* was organized to handle dangerous & expensive well control problems. The *Team* is structured such that each individual can contribute the most from his area of expertise. Key decision-makers are determined prior to an emergency to avoid confusion about who is in charge.

If the well is flowing uncontrolled at the surface or subsurface, *The Emergency Response Team* will be mobilized. The *Team* is customized for the people currently on the Apache staff. Staff changes may require a change in the plan.

II. EMERGENCY PROCEDURE ON DRILLING OR COMPLETION OPERATIONS

- A. In the event of an emergency the *Drilling Foreman* or *Tool-Pusher* will immediately contact only one of the following starting with the first name listed:

Name	Office	Mobile	Home
Danny Laman – Drlg Superintendent	432-818-1022	432-634-0288	
John Vacek – Drilling Engineer	432-818-1882	281-222-1812	
Bobby Smith – Drilling Manager	432-818-1020	432-556-7701	
Bill Jones – EH&S Coordinator		432-967-9576	

***This one phone call will free the Drilling Foreman to devote his full time to securing the safety of personnel & equipment. This call will initiate the process to mobilize the Well Control Emergency Response Team. Apache maintains an Emergency Telephone Conference Room in the Houston office. This room is available for us by the Permian Region. The room has 50 separate telephone lines.*

- B. The Apache employee contacted by the Drilling Foreman will begin contacting the rest of the *Team*. If **DANNY LAMAN** is out of contact, **JOHN VACEK** will be notified.
- C. If a member of the *Emergency Response Team* is away from the job, he must be available for call back. Telephone numbers should be left with secretaries or a key decision-maker.
- D. Apache's reporting procedure for spills or releases of oil or hazardous materials will be implemented when spills or releases have occurred or are probable.

EMERGENCY RESPONSE NUMBERS:

SHERIFF DEPARTMENT	
Eddy County	575-887-7551
Lea County	575-396-3611
FIRE DEPARTMENT	
	911
Artesia	575-746-5050
Carlsbad	575-885-2111
Eunice	575-394-2111
Hobbs	575-397-9308
Jal	575-395-2221
Lovington	575-396-2359
HOSPITALS	
	911
Artesia Medical Emergency	575-746-5050
Carlsbad Medical Emergency	575-885-2111
Eunice Medical Emergency	575-394-2112
Hobbs Medical Emergency	575-397-9308
Jal Medical Emergency	575-395-2221
Lovington Medical Emergency	575-396-2359
AGENT NOTIFICATIONS	
Bureau of Land Management	575-393-3612
New Mexico Oil Conservation Division	575-393-6161

**5D Plan Report**

Apache Corporation**Field Name:** *Apache NM (Nad 83 NMEZ)***Site Name:** *Ghost Rider Pad 3S***Well Name:** *Ghost Rider 22-15 Fed Com 206H***Plan:** *P1:V2*

24 July 2018



5D Plan Report

Target set: GR 22-15 FC 206H Comment:

Target Name:	Shape:	TVD (US ft)	N.Offset (US ft)	E.Offset (US ft)	Northing (USft)	Easting (USft)	E.Pt.Distance (US ft)	Comment
T9-7332	Point	10834.00	7306.61	-614.96	443358.21	747803.64	0.00	
PBHL 206H	Point	10834.00	7423.90	-615.57	443475.50	747803.03	0.00	

Wellpath created using minimum curvature.

Tie Point:

MD: 0.00USft Inclination: 0.00° Azimuth: 0.00° TVD: 0.00USft North Offset: 0.00USft East Offset: 0.00USft

Salient Points: (Relative to Slot centre)(TVD relative to Well TVD Reference)

MD (US ft)	Inc (°)	Az (°)	TVD (US ft)	VS (US ft)	N.Offset (US ft)	E.Offset (US ft)	Northing (US ft)	Easting (US ft)	DLS (°/100US ft)	Comment
0.00	0.00	0.00	0.00	0.00	-0.00	0.00	436051.60	748418.60	0.00	
4900.00	0.00	0.00	4900.00	0.00	-0.00	0.00	436051.60	748418.60	0.00	Nudge
5700.27	8.00	239.60	5697.67	-24.13	-28.23	-48.13	436023.37	748370.47	1.00	Hold
9115.73	8.00	239.60	9079.87	-229.78	-268.82	-458.27	435782.78	747960.33	0.00	Drop
9916.00	0.00	0.00	9877.54	-253.91	-297.05	-506.40	435754.55	747912.20	1.00	Hold
10471.70	0.00	0.00	10433.24	-253.91	-297.05	-506.40	435754.55	747912.20	0.00	KOP
11221.66	90.00	356.56	10910.70	223.39	179.52	-535.02	436231.12	747883.58	12.00	Landing Pt
11897.82	90.00	356.56	10910.76	899.36	854.46	-575.56	436906.06	747843.04	0.00	Turn
12055.97	90.55	359.68	10910.00	1057.29	1012.50	-580.75	437064.10	747837.85	2.00	T2-1057
12768.14	90.55	359.68	10903.11	1767.28	1724.63	-584.78	437776.23	747833.82	0.00	Drop
12783.21	90.25	359.69	10903.00	1782.31	1739.70	-584.86	437791.30	747833.74	2.00	T3-1782
13433.34	90.25	359.69	10900.12	2430.46	2389.81	-588.38	438441.41	747830.22	0.00	Build
13450.22	90.59	359.69	10900.00	2447.29	2406.69	-588.47	438458.29	747830.13	2.00	T4-2447
14336.86	90.59	359.69	10890.85	3331.20	3293.27	-593.26	439344.87	747825.34	0.00	Drop
14383.27	91.52	359.69	10890.00	3377.46	3339.67	-593.51	439391.27	747825.09	2.00	T5-3377
15307.10	91.52	359.69	10865.51	4298.17	4263.17	-598.51	440314.77	747820.09	0.00	Drop
15329.60	91.07	359.69	10865.00	4320.60	4285.66	-598.63	440337.26	747819.97	2.00	T6-4320
16270.19	91.07	359.69	10847.45	5258.18	5226.07	-603.71	441277.67	747814.89	0.00	Drop
16306.76	90.34	359.69	10847.00	5294.63	5262.64	-603.91	441314.24	747814.69	2.00	T7-5294
17490.38	90.34	359.69	10840.02	6474.65	6446.22	-610.31	442497.82	747808.29	0.00	Build
17493.79	90.41	359.69	10840.00	6478.04	6449.63	-610.33	442501.23	747808.27	2.00	T8-6478
18330.50	90.41	359.69	10834.07	7312.20	7286.30	-614.85	443337.90	747803.75	0.00	Drop
18350.81	90.00	359.70	10834.00	7332.44	7306.61	-614.96	443358.21	747803.64	2.00	T9-7332
18468.10	90.00	359.70	10834.00	7449.38	7423.90	-615.57	443475.50	747803.03	0.00	PBHL 206H

Interpolated Points: (Relative to Slot centre)(TVD relative to Well TVD Reference)

MD (US ft)	Inc (°)	Az (°)	TVD (US ft)	VS (US ft)	N.Offset (US ft)	E.Offset (US ft)	Northing (US ft)	Easting (US ft)	DLS (°/100US ft)	Comment
0.00	0.00	0.00	0.00	0.00	-0.00	0.00	436051.60	748418.60	0.00	
100.00	0.00	0.00	100.00	0.00	-0.00	0.00	436051.60	748418.60	0.00	
200.00	0.00	0.00	200.00	0.00	-0.00	0.00	436051.60	748418.60	0.00	
300.00	0.00	0.00	300.00	0.00	-0.00	0.00	436051.60	748418.60	0.00	
400.00	0.00	0.00	400.00	0.00	-0.00	0.00	436051.60	748418.60	0.00	
500.00	0.00	0.00	500.00	0.00	-0.00	0.00	436051.60	748418.60	0.00	
600.00	0.00	0.00	600.00	0.00	-0.00	0.00	436051.60	748418.60	0.00	
700.00	0.00	0.00	700.00	0.00	-0.00	0.00	436051.60	748418.60	0.00	
800.00	0.00	0.00	800.00	0.00	-0.00	0.00	436051.60	748418.60	0.00	
900.00	0.00	0.00	900.00	0.00	-0.00	0.00	436051.60	748418.60	0.00	
1000.00	0.00	0.00	1000.00	0.00	-0.00	0.00	436051.60	748418.60	0.00	
1019.00	0.00	0.00	1019.00	0.00	-0.00	0.00	436051.60	748418.60	0.00	Rustler :
1100.00	0.00	0.00	1100.00	0.00	-0.00	0.00	436051.60	748418.60	0.00	
1200.00	0.00	0.00	1200.00	0.00	-0.00	0.00	436051.60	748418.60	0.00	
1300.00	0.00	0.00	1300.00	0.00	-0.00	0.00	436051.60	748418.60	0.00	
1400.00	0.00	0.00	1400.00	0.00	-0.00	0.00	436051.60	748418.60	0.00	
1500.00	0.00	0.00	1500.00	0.00	-0.00	0.00	436051.60	748418.60	0.00	
1600.00	0.00	0.00	1600.00	0.00	-0.00	0.00	436051.60	748418.60	0.00	
1700.00	0.00	0.00	1700.00	0.00	-0.00	0.00	436051.60	748418.60	0.00	

5D Plan Report

Interpolated Points: (Relative to Slot centre)(TVD relative to Well TVD Reference)										Comment
MD (US ft)	Inc (°)	Az (°)	TVD (US ft)	VS (US ft)	N. Offset (US ft)	E. Offset (US ft)	Northing (US ft)	Easting (US ft)	DLS (°/100US ft)	
1800.00	0.00	0.00	1800.00	0.00	-0.00	0.00	436051.60	748418.60	0.00	
1900.00	0.00	0.00	1900.00	0.00	-0.00	0.00	436051.60	748418.60	0.00	
2000.00	0.00	0.00	2000.00	0.00	-0.00	0.00	436051.60	748418.60	0.00	
2100.00	0.00	0.00	2100.00	0.00	-0.00	0.00	436051.60	748418.60	0.00	
2200.00	0.00	0.00	2200.00	0.00	-0.00	0.00	436051.60	748418.60	0.00	
2300.00	0.00	0.00	2300.00	0.00	-0.00	0.00	436051.60	748418.60	0.00	
2349.00	0.00	0.00	2349.00	0.00	-0.00	0.00	436051.60	748418.60	0.00	Salado :
2400.00	0.00	0.00	2400.00	0.00	-0.00	0.00	436051.60	748418.60	0.00	
2500.00	0.00	0.00	2500.00	0.00	-0.00	0.00	436051.60	748418.60	0.00	
2600.00	0.00	0.00	2600.00	0.00	-0.00	0.00	436051.60	748418.60	0.00	
2700.00	0.00	0.00	2700.00	0.00	-0.00	0.00	436051.60	748418.60	0.00	
2800.00	0.00	0.00	2800.00	0.00	-0.00	0.00	436051.60	748418.60	0.00	
2900.00	0.00	0.00	2900.00	0.00	-0.00	0.00	436051.60	748418.60	0.00	
3000.00	0.00	0.00	3000.00	0.00	-0.00	0.00	436051.60	748418.60	0.00	
3100.00	0.00	0.00	3100.00	0.00	-0.00	0.00	436051.60	748418.60	0.00	
3200.00	0.00	0.00	3200.00	0.00	-0.00	0.00	436051.60	748418.60	0.00	
3300.00	0.00	0.00	3300.00	0.00	-0.00	0.00	436051.60	748418.60	0.00	
3400.00	0.00	0.00	3400.00	0.00	-0.00	0.00	436051.60	748418.60	0.00	
3439.00	0.00	0.00	3439.00	0.00	-0.00	0.00	436051.60	748418.60	0.00	Castile :
3500.00	0.00	0.00	3500.00	0.00	-0.00	0.00	436051.60	748418.60	0.00	
3600.00	0.00	0.00	3600.00	0.00	-0.00	0.00	436051.60	748418.60	0.00	
3700.00	0.00	0.00	3700.00	0.00	-0.00	0.00	436051.60	748418.60	0.00	
3800.00	0.00	0.00	3800.00	0.00	-0.00	0.00	436051.60	748418.60	0.00	
3900.00	0.00	0.00	3900.00	0.00	-0.00	0.00	436051.60	748418.60	0.00	
4000.00	0.00	0.00	4000.00	0.00	-0.00	0.00	436051.60	748418.60	0.00	
4100.00	0.00	0.00	4100.00	0.00	-0.00	0.00	436051.60	748418.60	0.00	
4200.00	0.00	0.00	4200.00	0.00	-0.00	0.00	436051.60	748418.60	0.00	
4300.00	0.00	0.00	4300.00	0.00	-0.00	0.00	436051.60	748418.60	0.00	
4400.00	0.00	0.00	4400.00	0.00	-0.00	0.00	436051.60	748418.60	0.00	
4500.00	0.00	0.00	4500.00	0.00	-0.00	0.00	436051.60	748418.60	0.00	
4600.00	0.00	0.00	4600.00	0.00	-0.00	0.00	436051.60	748418.60	0.00	
4700.00	0.00	0.00	4700.00	0.00	-0.00	0.00	436051.60	748418.60	0.00	
4800.00	0.00	0.00	4800.00	0.00	-0.00	0.00	436051.60	748418.60	0.00	
4839.00	0.00	0.00	4839.00	0.00	-0.00	0.00	436051.60	748418.60	0.00	Delaware :
4900.00	0.00	0.00	4900.00	0.00	-0.00	0.00	436051.60	748418.60	0.00	Nudge
5000.00	1.00	239.60	4999.99	-0.38	-0.44	-0.75	436051.16	748417.85	1.00	
5100.00	2.00	239.60	5099.96	-1.51	-1.77	-3.01	436049.83	748415.59	1.00	
5200.00	3.00	239.60	5199.86	-3.40	-3.97	-6.77	436047.63	748411.83	1.00	
5300.00	4.00	239.60	5299.68	-6.04	-7.06	-12.04	436044.54	748406.56	1.00	
5400.00	5.00	239.60	5399.37	-9.43	-11.03	-18.81	436040.57	748399.79	1.00	
5500.00	6.00	239.60	5498.90	-13.57	-15.88	-27.07	436035.72	748391.53	1.00	
5600.00	7.00	239.60	5598.26	-18.47	-21.61	-36.84	436029.99	748381.76	1.00	
5700.00	8.00	239.60	5697.40	-24.12	-28.21	-48.10	436023.39	748370.50	1.00	
5700.27	8.00	239.60	5697.67	-24.13	-28.23	-48.13	436023.37	748370.47	0.00	Hold
5800.00	8.00	239.60	5796.43	-30.14	-35.26	-60.10	436016.34	748358.50	0.00	
5900.00	8.00	239.60	5895.46	-36.16	-42.30	-72.11	436009.30	748346.49	0.00	
6000.00	8.00	239.60	5994.48	-42.18	-49.34	-84.12	436002.26	748334.48	0.00	
6100.00	8.00	239.60	6093.51	-48.20	-56.39	-96.13	435995.21	748322.47	0.00	
6200.00	8.00	239.60	6192.53	-54.22	-63.43	-108.14	435988.17	748310.46	0.00	
6300.00	8.00	239.60	6291.56	-60.24	-70.48	-120.15	435981.12	748298.45	0.00	
6400.00	8.00	239.60	6390.59	-66.26	-77.52	-132.15	435974.08	748286.45	0.00	
6500.00	8.00	239.60	6489.61	-72.28	-84.57	-144.16	435967.03	748274.44	0.00	
6600.00	8.00	239.60	6588.64	-78.31	-91.61	-156.17	435959.99	748262.43	0.00	
6700.00	8.00	239.60	6687.66	-84.33	-98.65	-168.18	435952.95	748250.42	0.00	
6800.00	8.00	239.60	6786.69	-90.35	-105.70	-180.19	435945.90	748238.41	0.00	
6900.00	8.00	239.60	6885.72	-96.37	-112.74	-192.20	435938.86	748226.40	0.00	
7000.00	8.00	239.60	6984.74	-102.39	-119.79	-204.21	435931.81	748214.39	0.00	
7100.00	8.00	239.60	7083.77	-108.41	-126.83	-216.21	435924.77	748202.39	0.00	
7200.00	8.00	239.60	7182.80	-114.43	-133.87	-228.22	435917.73	748190.38	0.00	

5D Plan Report

Interpolated Points: (Relative to Slot centre)(TVD relative to Well TVD Reference)										Comment
MD (US ft)	Inc (°)	Az (°)	TVD (US ft)	VS (US ft)	N. Offset (US ft)	E. Offset (US ft)	Northing (US ft)	Easting (US ft)	DLS (°/100US ft)	
7300.00	8.00	239.60	7281.82	-120.45	-140.92	-240.23	435910.68	748178.37	0.00	
7400.00	8.00	239.60	7380.85	-126.47	-147.96	-252.24	435903.64	748166.36	0.00	
7500.00	8.00	239.60	7479.87	-132.49	-155.01	-264.25	435896.59	748154.35	0.00	
7600.00	8.00	239.60	7578.90	-138.52	-162.05	-276.26	435889.55	748142.34	0.00	
7700.00	8.00	239.60	7677.93	-144.54	-169.09	-288.26	435882.51	748130.34	0.00	
7800.00	8.00	239.60	7776.95	-150.56	-176.14	-300.27	435875.46	748118.33	0.00	
7900.00	8.00	239.60	7875.98	-156.58	-183.18	-312.28	435868.42	748106.32	0.00	
8000.00	8.00	239.60	7975.00	-162.60	-190.23	-324.29	435861.37	748094.31	0.00	
8100.00	8.00	239.60	8074.03	-168.62	-197.27	-336.30	435854.33	748082.30	0.00	
8200.00	8.00	239.60	8173.06	-174.64	-204.31	-348.31	435847.29	748070.29	0.00	
8300.00	8.00	239.60	8272.08	-180.66	-211.36	-360.32	435840.24	748058.28	0.00	
8400.00	8.00	239.60	8371.11	-186.68	-218.40	-372.32	435833.20	748046.28	0.00	
8500.00	8.00	239.60	8470.14	-192.71	-225.45	-384.33	435826.15	748034.27	0.00	
8600.00	8.00	239.60	8569.16	-198.73	-232.49	-396.34	435819.11	748022.26	0.00	
8700.00	8.00	239.60	8668.19	-204.75	-239.53	-408.35	435812.07	748010.25	0.00	
8771.51	8.00	239.60	8739.00	-209.05	-244.57	-416.94	435807.03	748001.66	0.00	Avalon :
8800.00	8.00	239.60	8767.21	-210.77	-246.58	-420.36	435805.02	747998.24	0.00	
8900.00	8.00	239.60	8866.24	-216.79	-253.62	-432.37	435797.98	747986.23	0.00	
9000.00	8.00	239.60	8965.27	-222.81	-260.67	-444.37	435790.93	747974.23	0.00	
9100.00	8.00	239.60	9064.29	-228.83	-267.71	-456.38	435783.89	747962.22	0.00	
9115.73	8.00	239.60	9079.87	-229.78	-268.82	-458.27	435782.78	747960.33	0.00	Drop
9200.00	7.16	239.60	9163.40	-234.59	-274.44	-467.86	435777.16	747950.74	1.00	
9300.00	6.16	239.60	9262.73	-239.60	-280.31	-477.87	435771.29	747940.73	1.00	
9400.00	5.16	239.60	9362.24	-243.87	-285.30	-486.37	435766.30	747932.23	1.00	
9500.00	4.16	239.60	9461.90	-247.38	-289.41	-493.38	435762.19	747925.22	1.00	
9600.00	3.16	239.60	9561.70	-250.14	-292.64	-498.89	435758.96	747919.71	1.00	
9647.36	2.69	239.60	9609.00	-251.19	-293.86	-500.97	435757.74	747917.63	1.00	1st BSC :
9700.00	2.16	239.60	9661.59	-252.15	-294.99	-502.89	435756.61	747915.71	1.00	
9800.00	1.16	239.60	9761.55	-253.40	-296.46	-505.39	435755.14	747913.21	1.00	
9887.46	0.29	239.60	9849.00	-253.88	-297.01	-506.34	435754.59	747912.26	1.00	1st BSS :
9900.00	0.16	239.60	9861.54	-253.90	-297.04	-506.38	435754.56	747912.22	1.00	
9916.00	0.00	0.00	9877.54	-253.91	-297.05	-506.40	435754.55	747912.20	1.00	Hold
10000.00	0.00	0.00	9961.54	-253.91	-297.05	-506.40	435754.55	747912.20	0.00	
10047.46	0.00	0.00	10009.00	-253.91	-297.05	-506.40	435754.55	747912.20	0.00	2nd BSC :
10100.00	0.00	0.00	10061.54	-253.91	-297.05	-506.40	435754.55	747912.20	0.00	
10200.00	0.00	0.00	10161.54	-253.91	-297.05	-506.40	435754.55	747912.20	0.00	
10300.00	0.00	0.00	10261.54	-253.91	-297.05	-506.40	435754.55	747912.20	0.00	
10400.00	0.00	0.00	10361.54	-253.91	-297.05	-506.40	435754.55	747912.20	0.00	
10467.46	0.00	0.00	10429.00	-253.91	-297.05	-506.40	435754.55	747912.20	0.00	2nd BSS :
10471.70	0.00	0.00	10433.24	-253.91	-297.05	-506.40	435754.55	747912.20	0.00	KOP
10500.00	3.40	356.56	10461.52	-253.07	-296.21	-506.45	435755.39	747912.15	12.00	
10600.00	15.40	356.56	10560.00	-236.78	-279.95	-507.43	435771.65	747911.17	12.00	
10700.00	27.40	356.56	10652.94	-200.38	-243.60	-509.61	435808.00	747908.99	12.00	
10800.00	39.40	356.56	10736.28	-145.45	-188.76	-512.90	435862.84	747905.70	12.00	
10900.00	51.40	356.56	10806.37	-74.40	-117.82	-517.17	435933.78	747901.43	12.00	
11000.00	63.40	356.56	10860.15	9.66	-33.88	-522.21	436017.72	747896.39	12.00	
11100.00	75.40	356.56	10895.28	103.07	59.39	-527.81	436110.99	747890.79	12.00	
11200.00	87.40	356.56	10910.21	201.74	157.90	-533.72	436209.50	747884.88	12.00	
11221.66	90.00	356.56	10910.70	223.39	179.52	-535.02	436231.12	747883.58	12.00	Landing Pt
11300.00	90.00	356.56	10910.71	301.70	257.71	-539.72	436309.31	747878.88	0.00	
11400.00	90.00	356.56	10910.72	401.68	357.53	-545.72	436409.13	747872.88	0.00	
11500.00	90.00	356.56	10910.73	501.65	457.35	-551.71	436508.95	747866.89	0.00	
11600.00	90.00	356.56	10910.74	601.62	557.17	-557.71	436608.77	747860.89	0.00	
11700.00	90.00	356.56	10910.74	701.59	656.99	-563.70	436708.59	747854.90	0.00	
11800.00	90.00	356.56	10910.75	801.57	756.82	-569.70	436808.42	747848.90	0.00	
11897.82	90.00	356.56	10910.76	899.36	854.46	-575.56	436906.06	747843.04	0.00	Turn
11900.00	90.00	356.61	10910.76	901.54	856.64	-575.69	436908.24	747842.91	2.00	
12000.00	90.36	358.57	10910.45	1001.45	956.54	-579.90	437008.14	747838.70	2.00	
12055.97	90.55	359.68	10910.00	1057.29	1012.50	-580.75	437064.10	747837.85	2.00	T2-1057

5D Plan Report

Interpolated Points: (Relative to Slot centre)(TVD relative to Well TVD Reference)										Comment
MD (US ft)	Inc (°)	Az (°)	TVD (US ft)	VS (US ft)	N.Offset (US ft)	E.Offset (US ft)	Northing (US ft)	Easting (US ft)	DLS (°/100US ft)	
12100.00	90.55	359.68	10909.57	1101.18	1056.53	-581.00	437108.13	747837.60	0.00	
12200.00	90.55	359.68	10908.61	1200.88	1156.52	-581.56	437208.12	747837.04	0.00	
12300.00	90.55	359.68	10907.64	1300.57	1256.52	-582.13	437308.12	747836.47	0.00	
12400.00	90.55	359.68	10906.67	1400.27	1356.51	-582.70	437408.11	747835.90	0.00	
12500.00	90.55	359.68	10905.70	1499.96	1456.50	-583.26	437508.10	747835.34	0.00	
12600.00	90.55	359.68	10904.73	1599.66	1556.50	-583.83	437608.10	747834.77	0.00	
12700.00	90.55	359.68	10903.77	1699.35	1656.49	-584.39	437708.09	747834.21	0.00	
12768.14	90.55	359.68	10903.11	1767.28	1724.63	-584.78	437776.23	747833.82	0.00	Drop
12783.21	90.25	359.69	10903.00	1782.31	1739.70	-584.86	437791.30	747833.74	2.00	T3-1782
12800.00	90.25	359.69	10902.93	1799.04	1756.49	-584.95	437808.09	747833.65	0.00	
12900.00	90.25	359.69	10902.48	1898.74	1856.48	-585.49	437908.08	747833.11	0.00	
13000.00	90.25	359.69	10902.04	1998.44	1956.48	-586.03	438008.08	747832.57	0.00	
13100.00	90.25	359.69	10901.60	2098.13	2056.48	-586.57	438108.08	747832.03	0.00	
13200.00	90.25	359.69	10901.16	2197.83	2156.48	-587.12	438208.08	747831.48	0.00	
13300.00	90.25	359.69	10900.71	2297.53	2256.47	-587.66	438308.07	747830.94	0.00	
13400.00	90.25	359.69	10900.27	2397.22	2356.47	-588.20	438408.07	747830.40	0.00	
13433.34	90.25	359.69	10900.12	2430.46	2389.81	-588.38	438441.41	747830.22	0.00	Build
13450.22	90.59	359.69	10900.00	2447.29	2406.69	-588.47	438458.29	747830.13	2.00	T4-2447
13500.00	90.59	359.69	10899.49	2496.92	2456.47	-588.74	438508.07	747829.86	0.00	
13600.00	90.59	359.69	10898.46	2596.61	2556.46	-589.28	438608.06	747829.32	0.00	
13700.00	90.59	359.69	10897.42	2696.30	2656.45	-589.82	438708.05	747828.78	0.00	
13800.00	90.59	359.69	10896.39	2795.99	2756.45	-590.36	438808.05	747828.24	0.00	
13900.00	90.59	359.69	10895.36	2895.68	2856.44	-590.90	438908.04	747827.70	0.00	
14000.00	90.59	359.69	10894.33	2995.38	2956.43	-591.44	439008.03	747827.16	0.00	
14100.00	90.59	359.69	10893.30	3095.07	3056.43	-591.98	439108.03	747826.62	0.00	
14200.00	90.59	359.69	10892.27	3194.76	3156.42	-592.52	439208.02	747826.08	0.00	
14300.00	90.59	359.69	10891.23	3294.45	3256.41	-593.06	439308.01	747825.54	0.00	
14336.86	90.59	359.69	10890.85	3331.20	3293.27	-593.26	439344.87	747825.34	0.00	Drop
14383.27	91.52	359.69	10890.00	3377.46	3339.67	-593.51	439391.27	747825.09	2.00	T5-3377
14400.00	91.52	359.69	10889.56	3394.13	3356.39	-593.60	439407.99	747825.00	0.00	
14500.00	91.52	359.69	10886.91	3493.79	3456.36	-594.14	439507.96	747824.46	0.00	
14600.00	91.52	359.69	10884.25	3593.46	3556.32	-594.68	439607.92	747823.92	0.00	
14700.00	91.52	359.69	10881.60	3693.12	3656.28	-595.22	439707.88	747823.38	0.00	
14800.00	91.52	359.69	10878.95	3792.78	3756.25	-595.76	439807.85	747822.84	0.00	
14900.00	91.52	359.69	10876.30	3892.44	3856.21	-596.31	439907.81	747822.29	0.00	
15000.00	91.52	359.69	10873.65	3992.10	3956.18	-596.85	440007.78	747821.75	0.00	
15100.00	91.52	359.69	10871.00	4091.77	4056.14	-597.39	440107.74	747821.21	0.00	
15200.00	91.52	359.69	10868.35	4191.43	4156.10	-597.93	440207.70	747820.67	0.00	
15300.00	91.52	359.69	10865.70	4291.09	4256.07	-598.47	440307.67	747820.13	0.00	
15307.10	91.52	359.69	10865.51	4298.17	4263.17	-598.51	440314.77	747820.09	0.00	Drop
15329.60	91.07	359.69	10865.00	4320.60	4285.66	-598.63	440337.26	747819.97	2.00	T6-4320
15400.00	91.07	359.69	10863.69	4390.77	4356.04	-599.01	440407.64	747819.59	0.00	
15500.00	91.07	359.69	10861.82	4490.45	4456.02	-599.55	440507.62	747819.05	0.00	
15600.00	91.07	359.69	10859.95	4590.13	4556.01	-600.09	440607.61	747818.51	0.00	
15700.00	91.07	359.69	10858.09	4689.81	4655.99	-600.63	440707.59	747817.97	0.00	
15800.00	91.07	359.69	10856.22	4789.49	4755.97	-601.17	440807.57	747817.43	0.00	
15900.00	91.07	359.69	10854.36	4889.17	4855.95	-601.71	440907.55	747816.89	0.00	
16000.00	91.07	359.69	10852.49	4988.85	4955.93	-602.25	441007.53	747816.35	0.00	
16100.00	91.07	359.69	10850.62	5088.53	5055.91	-602.79	441107.51	747815.81	0.00	
16200.00	91.07	359.69	10848.76	5188.21	5155.89	-603.33	441207.49	747815.27	0.00	
16270.19	91.07	359.69	10847.45	5258.18	5226.07	-603.71	441277.67	747814.89	0.00	Drop
16300.00	90.47	359.69	10847.05	5287.89	5255.88	-603.87	441307.48	747814.73	2.00	
16306.76	90.34	359.69	10847.00	5294.63	5262.64	-603.91	441314.24	747814.69	2.00	T7-5294
16400.00	90.34	359.69	10846.45	5387.58	5355.87	-604.41	441407.47	747814.19	0.00	
16500.00	90.34	359.69	10845.86	5487.28	5455.87	-604.96	441507.47	747813.64	0.00	
16600.00	90.34	359.69	10845.27	5586.97	5555.87	-605.50	441607.47	747813.10	0.00	
16700.00	90.34	359.69	10844.68	5686.67	5655.86	-606.04	441707.46	747812.56	0.00	
16800.00	90.34	359.69	10844.09	5786.37	5755.86	-606.58	441807.46	747812.02	0.00	
16900.00	90.34	359.69	10843.50	5886.06	5855.86	-607.12	441907.46	747811.48	0.00	

5D Plan Report

Interpolated Points: (Relative to Slot centre)(TVD relative to Well TVD Reference)										Comment
MD (US ft)	Inc (°)	Az (°)	TVD (US ft)	VS (US ft)	N. Offset (US ft)	E. Offset (US ft)	Northing (US ft)	Easting (US ft)	DLS (°/100US ft)	
17000.00	90.34	359.69	10842.91	5985.76	5955.85	-607.66	442007.45	747810.94	0.00	
17100.00	90.34	359.69	10842.32	6085.45	6055.85	-608.20	442107.45	747810.40	0.00	
17200.00	90.34	359.69	10841.73	6185.15	6155.85	-608.74	442207.45	747809.86	0.00	
17300.00	90.34	359.69	10841.14	6284.84	6255.84	-609.28	442307.44	747809.32	0.00	
17400.00	90.34	359.69	10840.55	6384.54	6355.84	-609.82	442407.44	747808.78	0.00	
17490.38	90.34	359.69	10840.02	6474.65	6446.22	-610.31	442497.82	747808.29	0.00	Build
17493.79	90.41	359.69	10840.00	6478.04	6449.63	-610.33	442501.23	747808.27	2.00	T8-6478
17500.00	90.41	359.69	10839.96	6484.23	6455.84	-610.36	442507.44	747808.24	0.00	
17600.00	90.41	359.69	10839.25	6583.93	6555.83	-610.90	442607.43	747807.70	0.00	
17700.00	90.41	359.69	10838.54	6683.62	6655.83	-611.44	442707.43	747807.16	0.00	
17800.00	90.41	359.69	10837.83	6783.32	6755.83	-611.99	442807.43	747806.61	0.00	
17900.00	90.41	359.69	10837.12	6883.01	6855.82	-612.53	442907.42	747806.07	0.00	
18000.00	90.41	359.69	10836.41	6982.71	6955.82	-613.07	443007.42	747805.53	0.00	
18100.00	90.41	359.69	10835.71	7082.40	7055.81	-613.61	443107.41	747804.99	0.00	
18200.00	90.41	359.69	10835.00	7182.10	7155.81	-614.15	443207.41	747804.45	0.00	
18300.00	90.41	359.69	10834.29	7281.79	7255.81	-614.69	443307.41	747803.91	0.00	
18330.50	90.41	359.69	10834.07	7312.20	7286.30	-614.85	443337.90	747803.75	0.00	Drop
18350.81	90.00	359.70	10834.00	7332.44	7306.61	-614.96	443358.21	747803.64	2.00	T9-7332
18400.00	90.00	359.70	10834.00	7381.49	7355.80	-615.22	443407.40	747803.38	0.00	
18468.10	90.00	359.70	10834.00	7449.38	7423.90	-615.57	443475.50	747803.03	0.00	PBHL 206H



Apache Corporation
Ghost Rider 22-15 FED COM 206H
Lea Co., New Mexico
Plan P1:V2

KB: 3620.00
GL: 3594.00

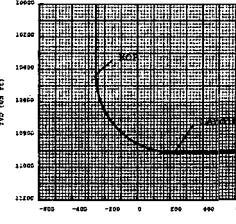
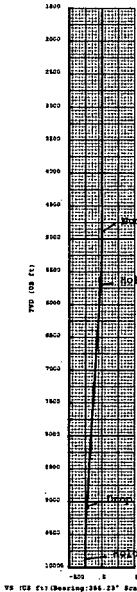
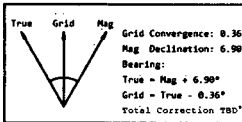

Plan Data for Ghost Rider 22-15 Fed Com 206H

Field: Apache NM (Rad 83 RWXZ)
Map Unit: USft
Vertical Reference Datum (VRD): Mean Sea Level
Projected Coordinate System: NAD83 / New Mexico East (ftUS)

Site: Ghost Rider Pad 35
Unit: USfeet
Company Name: Apache Corporation
Position:
North Reference: Grid
Grid Convergence: 0.36°
Elevation Above VRD: 3594.0005ft
Comment: Lee Co, NM

Slot: Ghost Rider 22-15 Fed Com 206H
Position:
Offset is from Site centre
+N/-S: 76.2005ft Northing: 436051.60USft Latitude: 32.197811°
+E/-M: 154.5005ft Easting: 748418.60USft Longitude: -103.663875°
Elevation Above VRD: 3594.0005ft

Well: Ghost Rider 22-15 Fed Com 206H
Type: Main-Well
File Number:
Plan Folder: P1
Plan: P1:V2
Vertical Section: Position offset of origin from Slot centre:
+N/-S: -0.0005ft Azimuth: 355.23°
+E/-M: 0.0005ft
Magnetic Parameters:
Model: Field Strength: Declination: Dip: Date:
bgm2018 47792(at) 6.90° 59.95° 2018-12-28
Comment: HRP 482

Plan Data for Ghost Rider 22-15 Fed Com 206H

Dogleg Severity Unit: *100.00%

MD	Inc	AI	TVD	+N/-S	+E/-M	Northing	Easting	USec	BSC	Comments
(USft)	(°)	(°)	(USft)	(USft)	(USft)	(USft)	(USft)	(USft)	(USft)	(USft)
0.00	0.00	0.00	0.00	-0.00	0.00	436051.60	748418.60	0.00	0.00	
4900.00	0.00	0.00	4900.00	-0.00	0.00	436051.60	748418.60	0.00	0.00	
5700.27	0.00	239.60	5697.67	-28.23	-48.13	436023.37	748370.47	-24.13	1.00	Hold
9115.73	0.00	239.60	9079.87	-268.82	-458.27	435782.78	747968.33	-229.78	0.00	Drop
9916.00	0.00	0.00	9877.54	-297.85	-506.40	435754.55	747912.20	-253.91	1.00	Hold
10471.70	0.00	0.00	10433.24	-297.85	-506.40	435754.55	747912.20	-253.91	0.00	KOP
11221.64	90.00	356.56	10910.70	179.52	535.82	436231.12	747883.58	223.39	12.00	Landing Pt
11897.82	90.00	356.56	10910.70	854.46	-575.56	436906.06	747843.04	899.36	0.00	Turn
11895.97	90.55	359.68	10910.00	1012.50	-580.75	437064.10	747837.85	5057.29	2.00	T2-1057
12768.14	90.55	359.68	10903.11	1274.63	-584.78	437776.23	747833.82	1767.28	0.00	Drop
12783.21	90.55	359.68	10903.11	1739.70	-584.86	437791.30	747833.74	1782.31	2.00	T3-1782
13433.34	90.25	359.69	10900.12	2389.81	-580.30	438441.41	747830.22	2430.46	0.00	Build
13450.22	90.59	359.69	10900.00	2406.69	-588.47	438458.29	747830.13	2447.29	2.00	T4-2447
14336.86	90.59	359.69	10890.85	3293.27	-593.26	439344.87	747825.34	3331.20	0.00	Drop
14383.27	91.52	359.69	10890.00	3339.67	-593.51	439391.27	747825.09	3377.46	2.00	T5-3377
15307.10	91.52	359.69	10865.51	4263.17	-598.51	440314.77	747820.09	4258.17	0.00	Drop
15320.60	91.07	359.69	10865.00	4285.66	-598.61	440317.76	747819.97	4320.68	2.00	T6-4320
16270.19	91.57	359.69	10847.45	5226.07	-603.71	441277.67	747814.89	5258.18	0.00	Drop
16306.76	90.34	359.69	10847.00	5262.64	-603.91	441314.24	747814.69	5294.63	2.00	T7-5294
17490.30	90.34	359.69	10840.02	6446.22	-610.31	442497.82	747808.29	6474.65	0.00	Build
17493.79	90.41	359.69	10840.00	6449.63	-610.33	442501.23	747808.27	6478.04	2.00	T8-6478
18330.50	90.41	359.69	10834.07	7286.30	-614.85	443337.90	747803.75	7312.20	0.00	Drop
18350.81	90.00	359.70	10834.00	7306.61	-614.96	443358.21	747803.64	7332.44	2.00	T9-7332
18468.10	90.00	359.70	10834.00	7423.90	-615.57	443475.50	747803.03	7449.38	0.00	PBHL 206H

Plan Data for Ghost Rider 22-15 Fed Com 206H

Target Set Information:
Name: GR 22-15 FC 206H
Position offsets from Slot centre

Name	TVD Elevation	+N/-S	+E/-M	Northing	Easting	(USft)	(USft)	(USft)	(USft)
S Tgt 206H	18332.54	-6712.54	-297.05	-506.40	435754.55	747912.20			
T1-477	10918.00	-7290.00	433.40	-550.27	436045.00	747868.33			
T2-1057	10910.00	-7290.00	1012.50	-580.75	437064.10	747837.85			
T3-1782	10903.00	-7283.00	1739.70	-584.86	437791.30	747833.74			
T4-2447	10900.00	-7280.00	2406.69	-588.47	438458.29	747830.13			
T5-3377	10890.00	-7278.00	3339.67	-593.51	439391.27	747825.09			
T6-4320	10865.00	-7245.00	4285.66	-598.61	440317.76	747819.97			
T7-5294	10847.00	-7227.00	5262.64	-603.91	441314.24	747814.69			
T8-6478	10840.00	-7226.00	6449.63	-610.33	442501.23	747808.27			
T9-7332	10834.00	-7214.00	7306.61	-614.96	443358.21	747803.64			
PBHL 206H	10834.00	-7214.00	7423.90	-615.57	443475.50	747803.03			

Plan Data for Ghost Rider 22-15 Fed Com 206H

Formation Point Information:

Name	TVD Elevation	MD	(USft)	(USft)
3rd BSC	10929.00	-7309.00	-1.00	
Rustler	1019.00	2681.00	1019.00	
Salado	2349.00	1271.00	2349.00	
Castile	3439.00	181.00	3439.00	
Delaware	4839.00	-1219.00	4839.00	
Avalon	8739.00	-5119.00	8771.51	
1st BSC	9609.00	-5089.00	9647.36	
1st BSC	9849.00	-6229.00	9887.46	
2nd BSC	10009.00	-6389.00	10047.46	
2nd BSC	10429.00	-6609.00	10467.46	

Plan Data for Ghost Rider 22-15 Fed Com 206H

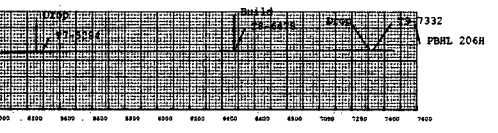
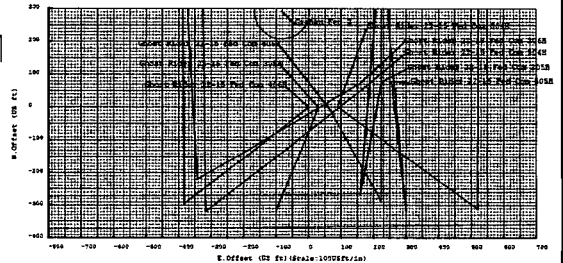

Printing By: J. Smith Date: 1 July 2018
Office Name: W-11111111111111111111
Map Name: 22-15 Fed Com 206H
Plan Name: 22-15 Fed Com 206H
Plan Number: 22-15 Fed Com 206H
Plan Date: 2018-12-28



Apache Corp respectfully requests approval for the following changes and additions to the drilling plan:

1. Utilize a spudder rig to pre-set surface casing.
2. Description of Operations
 1. Spudder rig will move in their rig to drill the surface hole section and pre-set surface casing on the Ghost Rider 22-15 Federal COM 206H.
 - a. After drilling the surface hole section, the rig will run casing and cement following all of the applicable rules and regulations (Onshore Oil and Gas Order No. 2).
 - b. Rig will utilize fresh water based mud to drill 17-1/2" surface hole to TD. Solids control will be handled entirely on a closed loop basis.
 2. The wellhead (page 3) will be installed and tested once the 13-3/8" surface casing is cut off and the WOC time has been reached.
 3. A blind flange with the same pressure rating as the wellhead will be installed to seal the wellbore. Pressure will be monitored with a pressure gauge installed on the wellhead.
 - a. A means for intervention will be maintained while the drilling rig is not over the well.
 4. Spudder rig operations is expected to take 1-2 days on a single well pad.
 5. The BLM will be contacted and notified 24 hours prior to commencing spudder rig operations.
 6. Drilling operations will be performed with the drilling rig. At that time an approved BOP stack will be nipped up and tested on the wellhead before drilling operations commences on each well.
 - a. The BLM will be contacted / notified 24 hours before the drilling rig moves back on to the pad with the pre-set surface casing.
 7. Apache Corp will have supervision over the rig to ensure compliance with all BLM regulations and to oversee operations.
 8. Once the rig is removed, Apache Corp will secure the wellhead area by placing a guard rail around the cellar area.

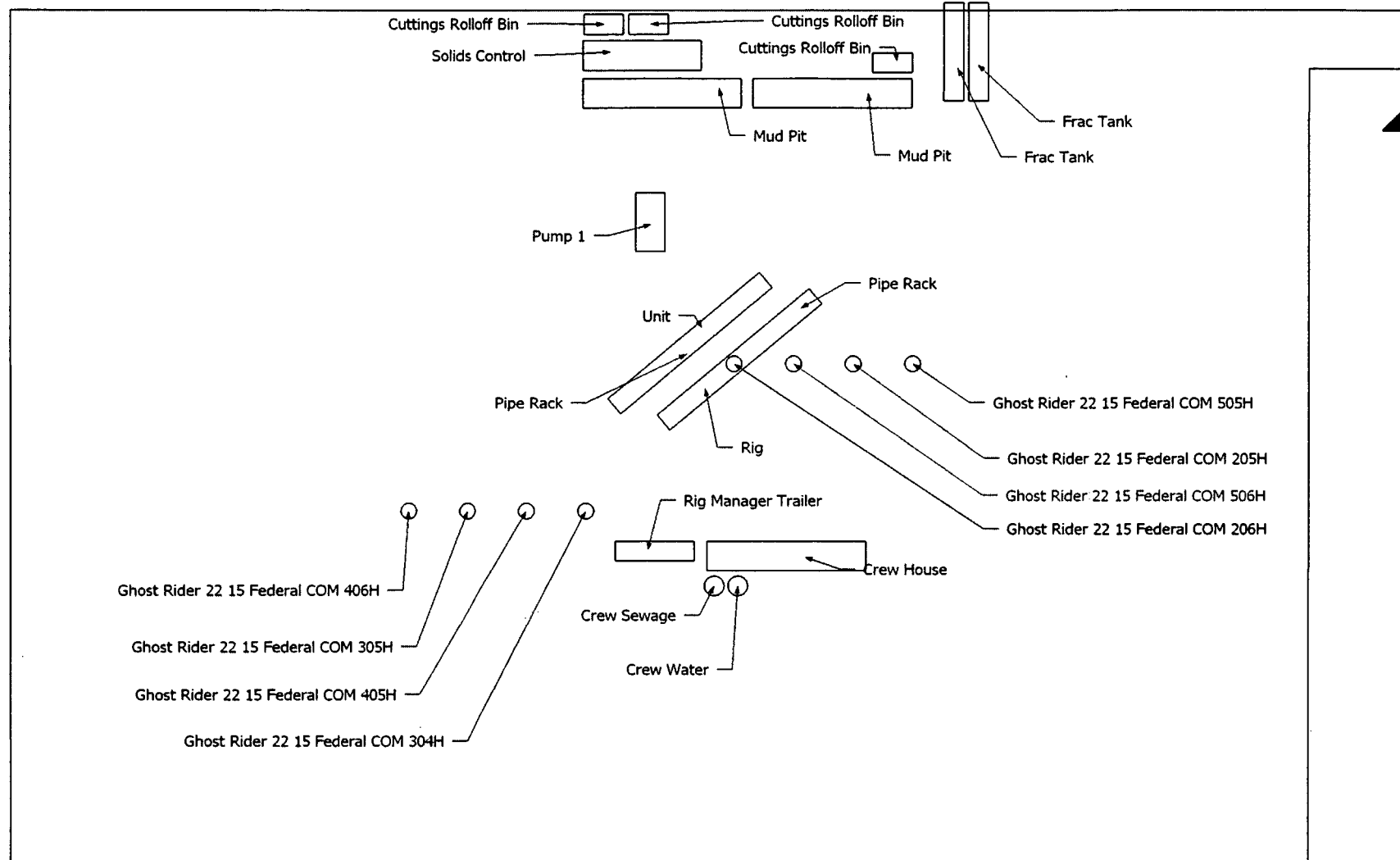

CAMERON

A Schlumberger Company

**5M Conventional Wellhead
3-String**

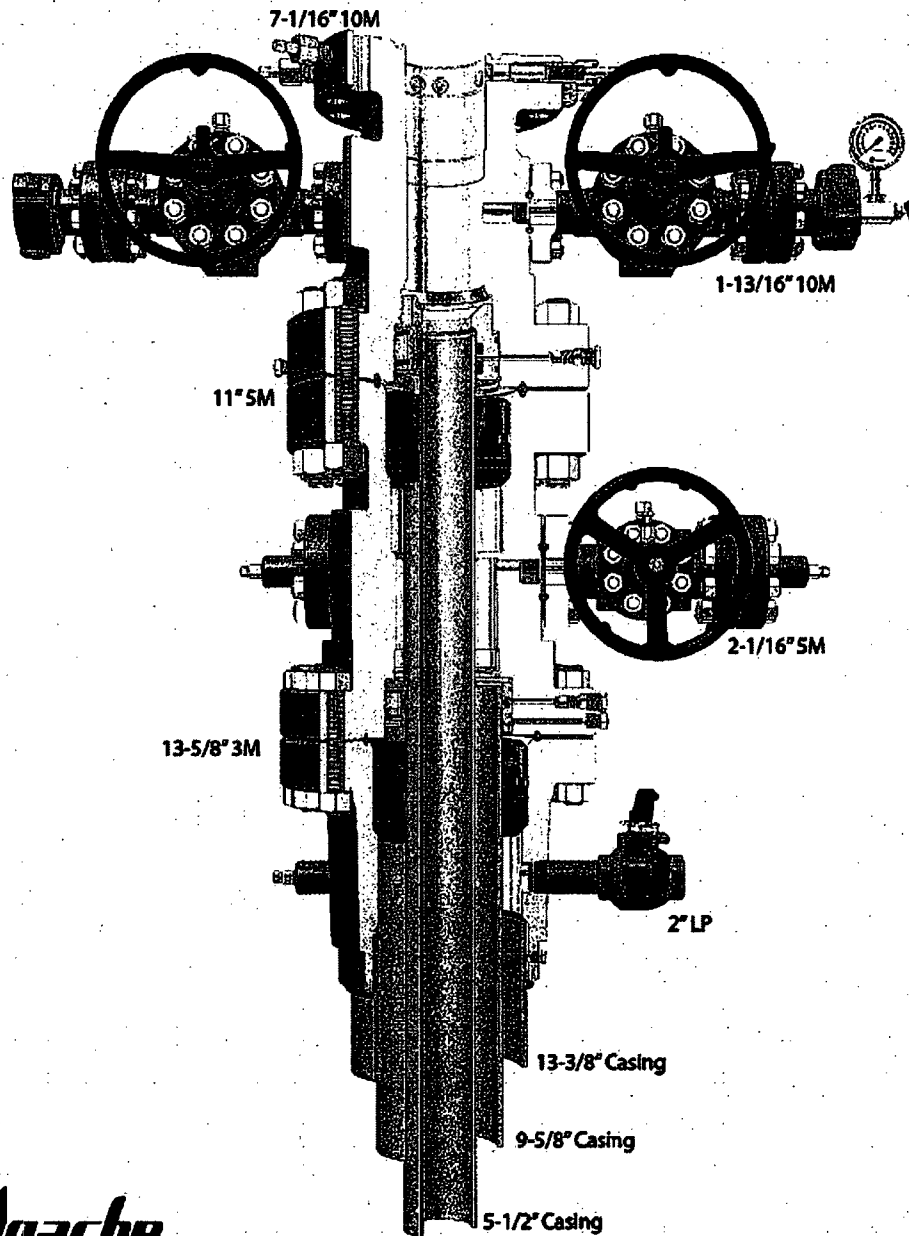

Apache

2017-166-02

GHOST RIDER 22-15 FEDERAL COM 206H - CSG DETAIL - REVISED 2.19.19

String: <u>SURFACE</u>							
Hole Size: <u>17.5</u>							
Top Setting Depth (MD):	<u>0</u>	Top Setting Depth (TVD):	<u>0</u>	Btm setting depth (MD):	<u>1045</u>	Btm setting depth (TVD):	<u>1045</u>
Size:	<u>13-3/8"</u>	Grade:	<u>J-55</u>	Weight (lbs/ft):	<u>54.5</u>	Joint (Butt,FJ, LTC,STC, SLH, N/A, Other):	<u>ETC</u>
Condition (New/Used):		<u>New</u>		Standard (API/Non-API):		<u>API</u>	
Tapered String (Y/N)?: <u>N</u> If yes, need spec attachment							
Safety Factors							
Collapse Design Safety Factor:		<u>4.63</u>		Burst Design Safety Factor:		<u>1.71</u>	
Body Tensile Design Safety Factor type?: Dry/Buoyant				<u>Buoyant</u>			
Body Tensile Design Safety Factor:		<u>4.29</u>					
Joint Tensile Design Safety Factor type?: Dry/Buoyant				<u>Buoyant</u>			
Joint Tensile Design Safety Factor:		<u>4.7</u>					

String: <u>INTERMEDIATE</u>							
Hole Size: <u>12.25</u>							
Top Setting Depth (MD):	<u>0</u>	Top Setting Depth (TVD):	<u>0</u>	Btm setting depth (MD):	<u>6950</u>	Btm setting depth (TVD):	<u>6950</u>
Size:	<u>9-5/8"</u>	Grade:	<u>L-80</u>	Weight (lbs/ft):	<u>40</u>	Joint (Butt,FJ, LTC,STC, SLH, N/A, Other):	<u>BTC</u>

Condition (New/Used): New Standard (API/Non-API): API

Tapered String (Y/N)?: N
If yes, need spec attachment

Safety Factors

Collapse Design Safety Factor: 1.66 Burst Design Safety Factor: 2.16

Body Tensile Design Safety Factor type?: Dry/Buoyant Buoyant

Body Tensile Design Safety Factor: 2.55

Joint Tensile Design Safety Factor type?: Dry/Buoyant Buoyant

Joint Tensile Design Safety Factor: 2.64

String: PRODUCTION

Hole Size: 8.75

Top Setting Depth (MD):	<u>0</u>	Top Setting Depth (TVD):	<u>0</u>	Btm setting depth (MD):	<u>11221</u>	Btm setting depth (TVD):	<u>10910</u>
Size:	<u>5-1/2"</u>	Grade:	<u>P-110</u>	Weight (lbs/ft):	<u>17</u>	Joint (Butt,FJ, LTC,STC, SLH, N/A, Other):	<u>BTC</u>

Condition (New/Used): New Standard (API/Non-API): API

Hole Size: 8.5

Top Setting Depth (MD):	<u>11221</u>	Top Setting Depth (TVD):	<u>10910</u>	Btm setting depth (MD):	<u>18463</u>	Btm setting depth (TVD):	<u>10834</u>
Size:	<u>5-1/2"</u>	Grade:	<u>P-110</u>	Weight (lbs/ft):	<u>17</u>	Joint (Butt,FJ, LTC,STC, SLH, N/A, Other):	<u>BTC</u>

Condition (New/Used): New Standard (API/Non-API): API

Safety Factors

Collapse Design Safety Factor: 1.41 Burst Design Safety Factor: 1.25

Body Tensile Design Safety Factor type?: Dry/Buoyant Buoyant

Body Tensile Design Safety Factor: 2.03

Joint Tensile Design Safety Factor type?: Dry/Buoyant Buoyant

Joint Tensile Design Safety Factor: 2.12

Tapered String (Y/N)?: N

If yes, need spec attachment

GHOSTRIDER 22-15 FEDERAL COM 206H - CMT PLAN - REVISED 2.19.19

CEMENT: SURFACE

Stage Tool Depth: N/A

Single Stage

Lead:

Top MD of Segment: 0

Btm MD of Segment: 745

Cmt Type: C

Cmt Additives: 4% Bentonite + 1% CaCl2

Quantity (sks): 382

Yield (cu/ft/sk): 1.75 Volume (cu/ft): 668.5

Density (lbs/gal): 13.5 Percent OH Excess: 25%

Tail:

Top MD of Segment: 745

Btm MD of Segment: 1045

Cmt Type: C

Cmt Additives: 1% CaCl2

Quantity (sks): 226

Yield (cu/ft/sk): 1.33 Volume (cu/ft): 300.58

Density (lbs/gal): 14.8 Percent OH Excess: 25%

CEMENT: INTERMEDIATE

Single Stage

Lead:

Top MD of Segment: 0

Btm MD of Segment: 5950

Cmt Type: C

Cmt Additives:

10% Sodium Chloride + 5%
Bentonite Gel + 1% MgOx-MI +
0.125% sk Dura Fiber + 0.7%
CPT-20A (Retarder)

Quantity (sks): 985

Yield (cu/ft/sk): 2.52 Volume (cu/ft): 2803.4

Density (lbs/gal): 12.7 Percent OH Excess: 25%

Tail:

Top MD of Segment: 5850

Btm MD of Segment: 6950

Cmt Type: C

Cmt Additives:

10% Sodium Chloride + 1% MgOx-M + 0.4% CD-5 (Dispersant) + 0.4% CPT-20A (Retarder)

Quantity (sks): 230

Yield (cu/ft/sk): 142

Density (lbs/gal): 14.8

Volume (cu/ft): 411.8

Percent OH Excess: 25%

2 Stage Cement Job

* DVT depth(s) will be adjusted based on hole conditions and cement volumes will be adjusted proportionally. DV tool will be set a minimum of 50 feet below previous casing and a minimum of 200 feet above current shoe. Lab reports with 500psi compressive strength time for cmt will be onsite for review.

*If lost circulation is encountered, Apache may 2-stage Interim csg. A DVT may be used in the 9-5/8" csg & ECP may be placed below DVT.

1st Stage

Lead:

Top MD of Segment: 4820

Btm MD of Segment: 5950

Cmt Type: C

Cmt Additives:

10% Sodium Chloride + 6% Bentonite Gel + 1% MgOx-M + 0.125% 1k Denr Fiber + 0.7% CPT-20A (Retarder)

Quantity (sks): 240

Yield (cu/ft/sk): 232

Density (lbs/gal): 12.7

Volume (cu/ft): 556.8

Percent OH Excess: 25%

Tail:

Top MD of Segment: 5950

Btm MD of Segment: 6950

Cmt Type: C

Cmt Additives:

10% Sodium Chloride + 1% MgOx-M + 0.4% CD-5 (Dispersant) + 0.4% CPT-20A (Retarder)

Quantity (sks): 290
Yield (cu/ft/sk): 1.42
Density (lbs/gal): 14.8

Volume (cu/ft): 411.8
Percent OH Excess: 25%

Stage Tool / ECP Depth: ±4820'

2nd Stage

Lead:

Top MD of Segment: 0

Btm MD of Segment: 4294

Cmt Type: C

Cmt Additives:

10% Sodium Chloride + 6%
Bentonite Gel + 1% MgOx-M +
0.55% GPT-20A (Retarder)

Quantity (sks): 715
Yield (cu/ft/sk): 2.32
Density (lbs/gal): 12.7

Volume (cu/ft): 1658.8
Percent OH Excess: 25%

Tail:

Top MD of Segment: 4294

Btm MD of Segment: 4820

Cmt Type: C

Cmt Additives:

10% Sodium Chloride + 1%
MgOx-M + 0.4% GB-S
(Dispersant) + 0.1% Citric Acid
(Retarder)

Quantity (sks): 145
Yield (cu/ft/sk): 1.42
Density (lbs/gal): 14.8

Volume (cu/ft): 205.9
Percent OH Excess: 25%

CEMENT: PRODUCTION

200' of tieback into intermediate string

Single Stage

Lead 1:

Top MD of Segment: 6750

Btm MD of Segment: 7300

Cmt Type: TXI Lite

Cmt Additives:

5% Sodium Chloride + 12% HGS-
4128 (SM Beads) + 22% B-52
(SM Beads) + 0.2% CPT-30
(Fluid Loss) + 0.1% GXT
(Suspension Aid) + 0.4% CPT-24
(Retarder)

Quantity (sks):

60

Yield (cu/ft/sk):

3.71

Volume (cu/ft):

222.6

Density (lbs/gal):

9

Percent OH Excess:

20%

Lead 2:

Top MD of
Segment:

7500

Btm MD of
Segment:

10471

Cmt Type: TXI Lite

Cmt Additives:

3% Sodium Chloride + 1% MgOx
M + 0.15% CPT-30 (Fluid Loss) +
0.15% GXT (Suspension Aid) +
0.4% CPT-25 (Retarder)

Quantity (sks):

255

Yield (cu/ft/sk):

2.54

Volume (cu/ft):

648.7

Density (lbs/gal):

11

Percent OH Excess:

20%

Tail:

Top MD of
Segment:

10471

Btm MD of
Segment:

13462

Cmt Type: TXI Lite

Cmt Additives:

1.5% Sodium Chloride + 5% MgOx
H + 0.6% CPT-45 (Fluid Loss) + 0.1%
CPT-45A (Anti-Segreg Agent) +
0.3% CPT-45A (Retarder) + 0.2% CB
S (Dispersant) + 0.4% CPT-45BP
(Defoamer)

Quantity (sks):

1525

Yield (cu/ft/sk):

1.46

Volume (cu/ft):

2226.5

Density (lbs/gal):

15.2

Percent OH Excess:

20%

QUALITY CONTROL INSPECTION AND TEST CERTIFICATE		CERT. N°: 581	
PURCHASER: ContiTech Oil & Marine Corp.		P.O. N°: 4500511543	
CONTITECH RUBBER order N°: 540352	HOSE TYPE: 3" ID Choke and Kill Hose		
HOSE SERIAL N°: 69915	NOMINAL / ACTUAL LENGTH: 10,67 m / 10,76 m		
W.P. 68,9 MPa 10000 psi	T.P. 103,4 MPa 15000 psi	Duration: 60 min.	
Pressure test with water at ambient temperature <p style="text-align: center;">See attachment. (1 page)</p>			
COUPLINGS Type	Serial N°	Quality	Heat N°
3" coupling with	7563 7565	AISI 4130	A0996X
4 1/16" 10K API b.w. Flange end		AISI 4130	036282
NOT DESIGNED FOR WELL TESTING		API Spec 16 C	
Temperature rate:"B"			
All metal parts are flawless			
WE CERTIFY THAT THE ABOVE HOSE HAS BEEN MANUFACTURED IN ACCORDANCE WITH THE TERMS OF THE ORDER INSPECTED AND PRESSURE TESTED AS ABOVE WITH SATISFACTORY RESULT.			
STATEMENT OF CONFORMITY: We hereby certify that the above items/equipment supplied by us are in conformity with the terms, conditions and specifications of the above Purchaser Order and that these items/equipment were fabricated inspected and tested in accordance with the referenced standards, codes and specifications and meet the relevant acceptance criteria and design requirements.			
COUNTRY OF ORIGIN HUNGARY/EU			
Date:	Inspector	Quality Control	
18. March 2015.		ContiTech Rubber Industrial Kft. Quality Control Dept. (1)	

File Name : 004409_68913-914-915.GEV004420_68913-914-915.GEV
File Message : 68913,68914,68915
Device Type : GX10
Serial No. : SSP606389
Data Count : 1426
Print Group : Press-Temp
Print Range : 2015/03/17 21:57:40.000 - 2015/03/17 23:56:25.000
Comment : 68913,68914,68915

Sampling Int. : 5.000 sec
Start Time : 2015/03/17 21:57:40.000
Stop Time : 2015/03/17 23:56:25.000

Date No.	Cursor A	Cursor B	Difference
526	1246	720	
Absolute Time	2015/03/17 22:41:30.000	2015/03/17 23:41:30.000	01:00:00.000
Tag Comment	Value A	Value B	Value B-A
Pressure[bar]	1069.30	1067.33	-11.97
Ambient Temperature[°C]	20.29	20.18	-0.11

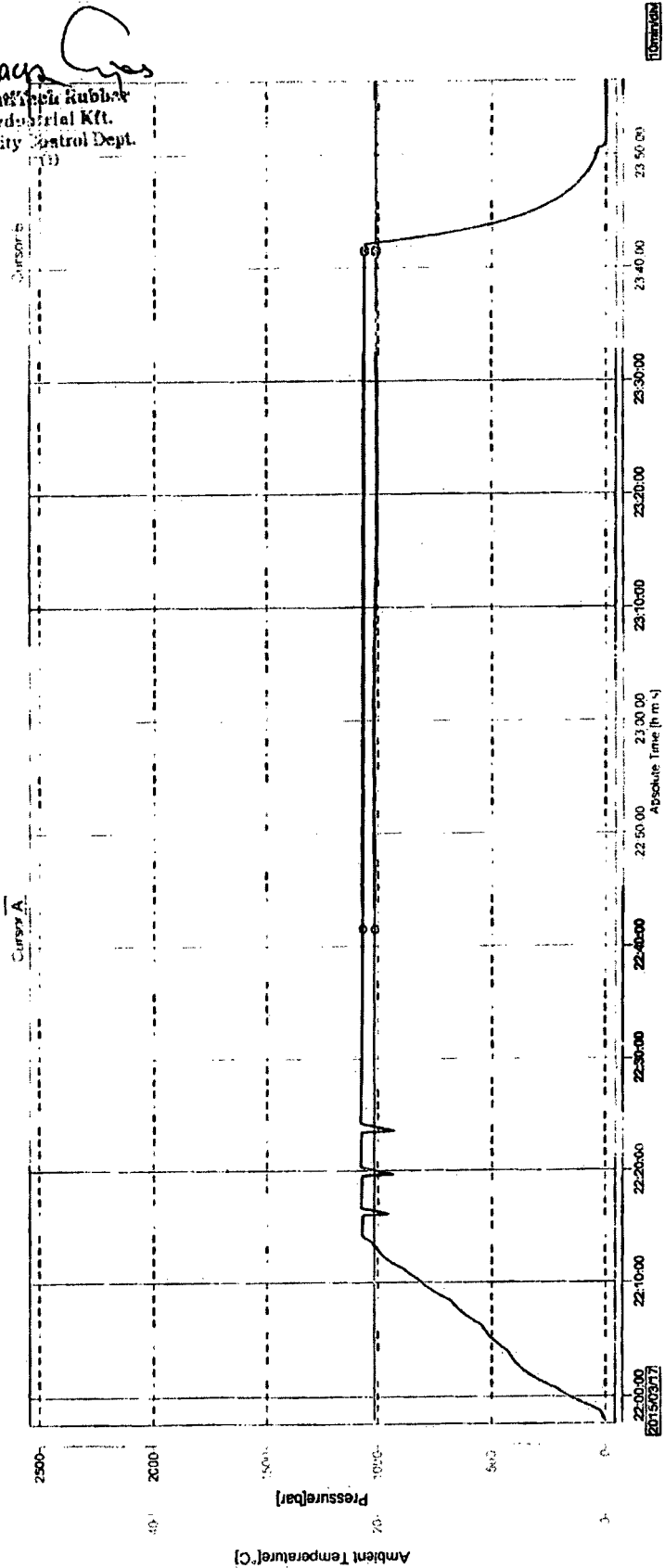

Apache Corp respectfully requests approval for the following changes and additions to the drilling plan:

1. Utilize a spudder rig to pre-set surface casing.
2. Description of Operations
 1. Spudder rig will move in their rig to drill the surface hole section and pre-set surface casing on the Ghost Rider 22-15 Federal COM 206H.
 - a. After drilling the surface hole section, the rig will run casing and cement following all of the applicable rules and regulations (Onshore Oil and Gas Order No. 2).
 - b. Rig will utilize fresh water based mud to drill 17-1/2" surface hole to TD. Solids control will be handled entirely on a closed loop basis.
 2. The wellhead (page 3) will be installed and tested once the 13-3/8" surface casing is cut off and the WOC time has been reached.
 3. A blind flange with the same pressure rating as the wellhead will be installed to seal the wellbore. Pressure will be monitored with a pressure gauge installed on the wellhead.
 - a. A means for intervention will be maintained while the drilling rig is not over the well.
 4. Spudder rig operations is expected to take 1-2 days on a single well pad.
 5. The BLM will be contacted and notified 24 hours prior to commencing spudder rig operations.
 6. Drilling operations will be performed with the drilling rig. At that time an approved BOP stack will be nipped up and tested on the wellhead before drilling operations commences on each well.
 - a. The BLM will be contacted / notified 24 hours before the drilling rig moves back on to the pad with the pre-set surface casing.
 7. Apache Corp will have supervision over the rig to ensure compliance with all BLM regulations and to oversee operations.
 8. Once the rig is removed, Apache Corp will secure the wellhead area by placing a guard rail around the cellar area.

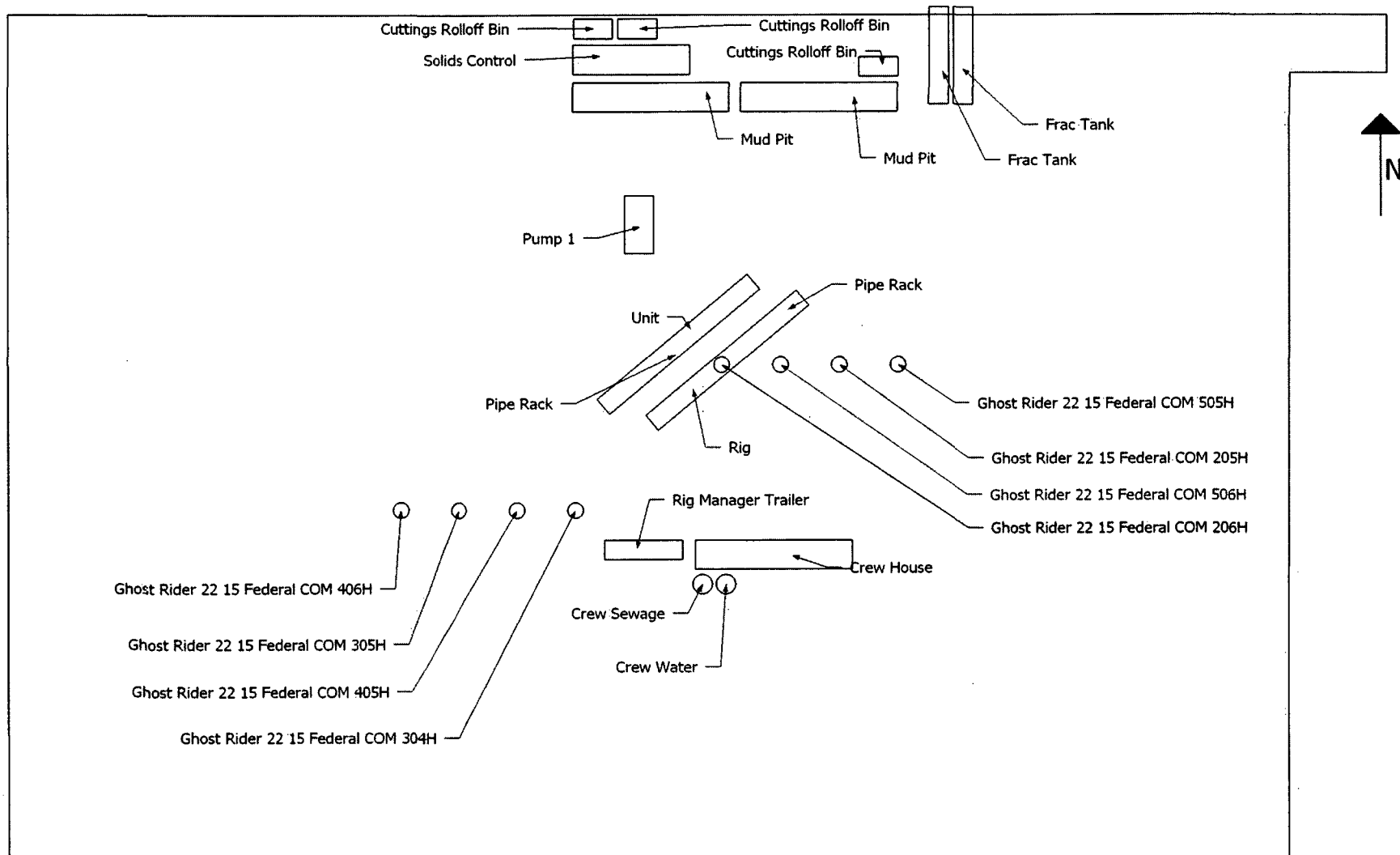

CAMERON

A Schlumberger Company

5M Conventional Wellhead
3-String

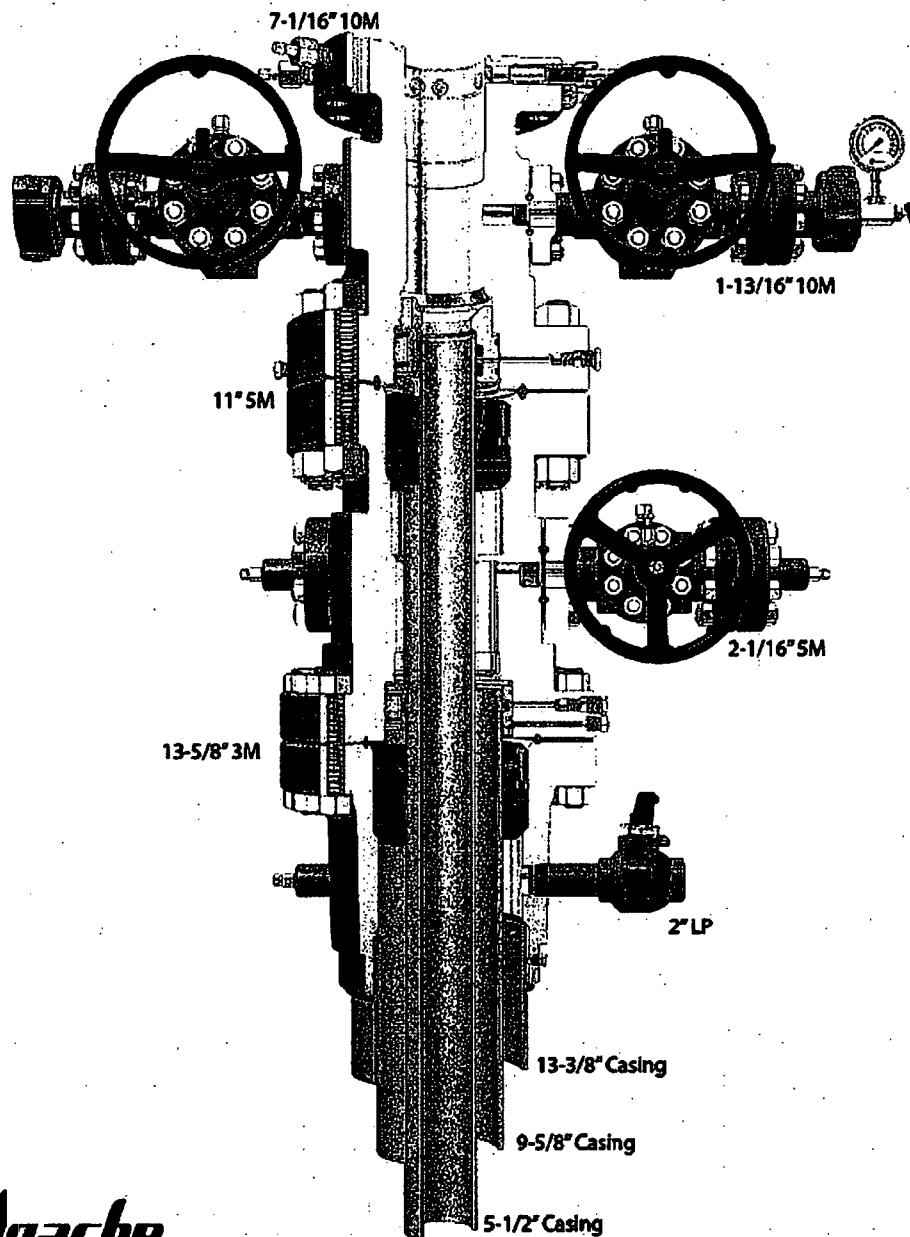

Apache

2017-168-02



U.S. Department of the Interior
BUREAU OF LAND MANAGEMENT

SUPO Data Report

03/14/2019

APD ID: 10400035780

Submission Date: 11/01/2018

Operator Name: APACHE CORPORATION

Well Name: GHOST RIDER 22-15 FEDERAL COM

Well Number: 206H

Well Type: OIL WELL

Well Work Type: Drill

Highlighted data
reflects the most
recent changes

[Show Final Text](#)

Section 1 - Existing Roads

Will existing roads be used? YES

Existing Road Map:

GhostRider22_15FedCom206H_ExistingRoads_20181101093802.pdf

Existing Road Purpose: ACCESS, FLUID TRANSPORT

Row(s) Exist? NO

ROW ID(s)

ID:

Do the existing roads need to be improved? YES

Existing Road Improvement Description: Water and roll roads for efficient and safe access

Existing Road Improvement Attachment:

Section 2 - New or Reconstructed Access Roads

Will new roads be needed? YES

New Road Map:

GhostRider22_15FedCom205H_206H_ProposedRoad_20181030092404.PDF

GhostRider22_15FedCom206_FracPondAccessRoadPlat_20181101094233.pdf

New road type: LOCAL

Length: 4810.43

Feet

Width (ft.): 30

Max slope (%): 2

Max grade (%): 2

Army Corp of Engineers (ACOE) permit required? NO

ACOE Permit Number(s):

New road travel width: 18

New road access erosion control: Road will be crowned for water drainage and to control erosion

New road access plan or profile prepared? NO

New road access plan attachment:

Operator Name: APACHE CORPORATION

Well Name: GHOST RIDER 22-15 FEDERAL COM

Well Number: 206H

Access road engineering design? NO

Access road engineering design attachment:

Access surfacing type: OTHER

Access topsoil source: ONSITE

Access surfacing type description: Caliche

Access onsite topsoil source depth: 6

Offsite topsoil source description:

Onsite topsoil removal process: Push onsite topsoil to North end of pad to accommodate rig for drilling. Once pad is ready to be reclaimed, topsoil will be leveled as per onsite with BLM. No offsite topsoil will be used.

Access other construction information: Frac pond will be constructed to the West of Ghost Rider 22-15 Fed Com 206H & 205H pad. Access road to frac pond will be approx 3301.48' in length from existing lease road to CR #1 (Orla Hwy). Three proposed roads will be constructed from access road to frac pond (1st road-117.15', 2nd road-68.24', 3rd road-19.36'). Plats for frac pond and access roads attached.

Access miscellaneous information:

Number of access turnouts:

Access turnout map:

Drainage Control

New road drainage crossing: OTHER

Drainage Control comments: Road will be crowned for water drainage

Road Drainage Control Structures (DCS) description: Road will be crowned to allow for water drainage

Road Drainage Control Structures (DCS) attachment:

Access Additional Attachments

Additional Attachment(s):

Section 3 - Location of Existing Wells

Existing Wells Map? YES

Attach Well map:

GhostRider22_15FedCom206H_1MiRadius_20181101095211.pdf

Existing Wells description:

Section 4 - Location of Existing and/or Proposed Production Facilities

Submit or defer a Proposed Production Facilities plan? SUBMIT

Production Facilities description: Satellite pad will be built on Southeast side of pad. Lines from satellite will run to main battery as follows: One liquid (oil and water), approx total 4992.38 feet (6" line from satellite to header and 8" line from header to battery), buried Flex PL, rated 750psi, operating approx 250psi; One gas line, approx total 4992.38 feet (8" from satellite to

Operator Name: APACHE CORPORATION

Well Name: GHOST RIDER 22-15 FEDERAL COM

Well Number: 206H

header and 12" from header to battery), buried Poly SDR9 PL, rated 100psi, 60 WP; One gas lift line, approx total 4992.38 feet, 4" Flex PL, 1500psi, WP: 1200psi. A 50 feet wide disturbance will be needed to install buried pipelines. In areas where blading is allowed, topsoil will be stockpiled and separated from excavated trench mineral material. Final reclamation procedures will match procedures in plans for surface reclamation. When excavated soil is backfilled, it will be compacted to prevent subsidence. No berm over pipeline will be evident. The proposed pipeline does not cross lease boundaries, so a ROW will not need to be acquired from BLM.

Production Facilities map:

GhostRider22_15FedCom205H_206H_ProductionLines_20181030094125.PDF

GhostRider22_15FedCom205H_206H_ProposedGasLiftLines_20181030093921.PDF

Section 5 - Location and Types of Water Supply

Water Source Table

Water source use type: DUST CONTROL,
INTERMEDIATE/PRODUCTION CASING, SURFACE CASING
Describe type:

Water source type: GW WELL

Source latitude: 31.977877

Source longitude: -103.73879

Source datum: NAD83

Water source permit type: PRIVATE CONTRACT

Source land ownership: PRIVATE

Water source transport method: TRUCKING

Source transportation land ownership: PRIVATE

Water source volume (barrels): 2214.2856

Source volume (acre-feet): 0.28540614

Source volume (gal): 93000

Water source use type: INTERMEDIATE/PRODUCTION CASING

Water source type: OTHER

Describe type: BRINE

Source latitude: 32.429596

Source longitude: -103.14983

Source datum: NAD83

Water source permit type: PRIVATE CONTRACT

Source land ownership: STATE

Water source transport method: TRUCKING

Source transportation land ownership: STATE

Water source volume (barrels): 2214.2856

Source volume (acre-feet): 0.28540614

Source volume (gal): 93000

Water source and transportation map:

GhostRider22_15FedCom_FWSource_20180830092834.pdf

GhostRider22_15FedCom_BrineWaterSource_20180830092829.pdf

Water source comments:

Operator Name: APACHE CORPORATION

Well Name: GHOST RIDER 22-15 FEDERAL COM

Well Number: 206H

New water well? NO

New Water Well Info

Well latitude:

Well Longitude:

Well datum:

Well target aquifer:

Est. depth to top of aquifer(ft):

Est thickness of aquifer:

Aquifer comments:

Aquifer documentation:

Well depth (ft):

Well casing type:

Well casing outside diameter (in.):

Well casing inside diameter (in.):

New water well casing?

Used casing source:

Drilling method:

Drill material:

Grout material:

Grout depth:

Casing length (ft.):

Casing top depth (ft.):

Well Production type:

Completion Method:

Water well additional information:

State appropriation permit:

Additional information attachment:

Section 6 - Construction Materials

Construction Materials description: Caliche will be hauled/trucked from a BLM approved pit. No surface materials will be distributed except those necessary for actual grading and construction of the drill site.

Construction Materials source location attachment:

Section 7 - Methods for Handling Waste

Waste type: DRILLING

Waste content description: Drilling fluid from well, during drilling ops, will be stored safely and recycled to next well. Any excess will be hauled to approved NMOCD disposal facility.

Amount of waste: 2500 barrels

Waste disposal frequency : One Time Only

Safe containment description: Drilling fluids will be stored in sealed frac tanks

Safe containmant attachment:

Waste disposal type: RECYCLE

Disposal location ownership: OTHER

Disposal type description:

Disposal location description: Operators next well

Operator Name: APACHE CORPORATION

Well Name: GHOST RIDER 22-15 FEDERAL COM

Well Number: 206H

Waste type: GARBAGE

Waste content description: Garbage and trash produced during drilling and completion operations will be collected in a trash container and disposed of at a state approved disposal facility. All trash on and around well site will be collected for disposal.

Amount of waste: 1500 pounds

Waste disposal frequency : Weekly

Safe containment description: Garbage will be disposed of in portable trash trailers

Safe containmant attachment:

Waste disposal type: OTHER

Disposal location ownership: STATE

Disposal type description: Land fill

Disposal location description: Lea County Landfill or Eddy County Landfill

Waste type: SEWAGE

Waste content description: Human waste and grey water will be properly contained and disposed of at a state approved facility.

Amount of waste: 2000 gallons

Waste disposal frequency : Weekly

Safe containment description: Sewage will be stored in steel waste tanks

Safe containmant attachment:

Waste disposal type: OTHER

Disposal location ownership: STATE

Disposal type description: Municipal waste facility

Disposal location description: Hobbs Municipal Waste Facility

Waste type: DRILLING

Waste content description: Excess cement returns

Amount of waste: 40 barrels

Waste disposal frequency : Weekly

Safe containment description: Cement returns will be stored in steel roll off bins then transferred to disposal vacuum trucks

Safe containmant attachment:

Waste disposal type: OTHER

Disposal location ownership: PRIVATE

Disposal type description: Haul to private facility

Disposal location description: R360, 6601 W. Hobbs Hwy, Carlsbad, NM

Waste type: CHEMICALS

Waste content description: After drilling and completions, chemicals, salts, frac sand and other waste material will be removed and disposed of at a state approved disposal facility.

Amount of waste: 2000 pounds

Waste disposal frequency : Weekly

Operator Name: APACHE CORPORATION

Well Name: GHOST RIDER 22-15 FEDERAL COM

Well Number: 206H

Safe containment description: Chemicals will be stored in frac tanks

Safe containmant attachment:

Waste disposal type: HAUL TO COMMERCIAL FACILITY **Disposal location ownership:** PRIVATE

Disposal type description:

Disposal location description: R360, 6601 W Hobbs Hwy, Carlsbad, NM 88220

Waste type: PRODUCED WATER

Waste content description: Produced water will be hauled to private SWD

Amount of waste: 1500 barrels

Waste disposal frequency : Daily

Safe containment description: Produced water will be transported via pipeline to battery and from battery to SWD

Safe containmant attachment:

Waste disposal type: OTHER **Disposal location ownership:** PRIVATE

Disposal type description: Private SWD

Disposal location description: OWL/Mesquite

Reserve Pit

Reserve Pit being used? NO

Temporary disposal of produced water into reserve pit?

Reserve pit length (ft.) **Reserve pit width (ft.)**

Reserve pit depth (ft.) **Reserve pit volume (cu. yd.)**

Is at least 50% of the reserve pit in cut?

Reserve pit liner

Reserve pit liner specifications and installation description

Cuttings Area

Cuttings Area being used? NO

Are you storing cuttings on location? YES

Description of cuttings location Cuttings will be stored in steel haul off bins and taken to an NMOCD approved disposal facility.

Cuttings area length (ft.) **Cuttings area width (ft.)**

Cuttings area depth (ft.) **Cuttings area volume (cu. yd.)**

Is at least 50% of the cuttings area in cut?

Operator Name: APACHE CORPORATION

Well Name: GHOST RIDER 22-15 FEDERAL COM

Well Number: 206H

WCuttings area liner

Cuttings area liner specifications and installation description

Section 8 - Ancillary Facilities

Are you requesting any Ancillary Facilities?: NO

Ancillary Facilities attachment:

Comments:

Section 9 - Well Site Layout

Well Site Layout Diagram:

GhostRider22_15FedCom206H_DrillingRigWellsiteLayout_20190130093204.pdf

GhostRider22_15FedCom206H_WellsiteLayout_20190130093204.pdf

Comments:

Section 10 - Plans for Surface Reclamation

Type of disturbance: New Surface Disturbance

Multiple Well Pad Name: GHOST RIDER 22-15

Multiple Well Pad Number: 2 WEST

Recontouring attachment:

Drainage/Erosion control construction: During construction proper erosion control methods will be used to control erosion, runoff and siltation of surrounding area

Drainage/Erosion control reclamation: Reclamation is going to follow natural terrain to control erosion, runoff and siltation of surrounding area.

Well pad proposed disturbance
(acres): 6.54

Road proposed disturbance (acres):
3.313

Powerline proposed disturbance
(acres): 0

Pipeline proposed disturbance
(acres): 3.438

Other proposed disturbance (acres):
10.331

Total proposed disturbance: 23.622

Well pad interim reclamation (acres):
4.52

Road interim reclamation (acres): 0

Powerline interim reclamation (acres):
0

Pipeline interim reclamation (acres): 0

Other interim reclamation (acres): 0

Total interim reclamation: 4.52

Well pad long term disturbance
(acres): 4.52

Road long term disturbance (acres):
3.313

Powerline long term disturbance
(acres): 0

Pipeline long term disturbance
(acres): 0

Other long term disturbance (acres):
10.331

Total long term disturbance: 18.164

Disturbance Comments:

Reconstruction method: Areas planned for interim reclamation will be contoured to original contour if feasible, or if not feasible, to an interim contour that blends with surrounding topography as much as possible. Where applicable, fill material of well pad will be back filled into the cut to bring area back to original contour.

Topsoil redistribution: Topsoil that was spread over interim reclamation areas will be stockpiled prior to recontouring.

Operator Name: APACHE CORPORATION

Well Name: GHOST RIDER 22-15 FEDERAL COM

Well Number: 206H

Topsoil will be redistributed evenly over entire disturbed site to ensure successful revegetation.

Soil treatment: No soil treatment expected.

Existing Vegetation at the well pad:

Existing Vegetation at the well pad attachment:

Existing Vegetation Community at the road:

Existing Vegetation Community at the road attachment:

Existing Vegetation Community at the pipeline:

Existing Vegetation Community at the pipeline attachment:

Existing Vegetation Community at other disturbances:

Existing Vegetation Community at other disturbances attachment:

Non native seed used?

Non native seed description:

Seedling transplant description:

Will seedlings be transplanted for this project?

Seedling transplant description attachment:

Will seed be harvested for use in site reclamation?

Seed harvest description:

Seed harvest description attachment:

Seed Management

Seed Table

Seed type:

Seed source:

Seed name:

Source name:

Source address:

Source phone:

Seed cultivar:

Seed use location:

PLS pounds per acre:

Proposed seeding season:

Operator Name: APACHE CORPORATION

Well Name: GHOST RIDER 22-15 FEDERAL COM

Well Number: 206H

Seed Summary	
Seed Type	Pounds/Acre

Total pounds/Acre:

Seed reclamation attachment:

Operator Contact/Responsible Official Contact Info

First Name:

Last Name:

Phone:

Email:

Seedbed prep:

Seed BMP:

Seed method:

Existing invasive species? NO

Existing invasive species treatment description:

Existing invasive species treatment attachment:

Weed treatment plan description: Operator will consult with authorized officer for acceptable weed control methods, which include following EPA and BLM requirements and policies.

Weed treatment plan attachment:

Monitoring plan description: No interim reclamation required for this pad, but if needed, reclaimed areas will be monitored periodically to ensure vegetation has re-established, that area is not re-disturbed, and erosion is controlled.

Monitoring plan attachment:

Success standards: Objective of interim reclamation is to restore vegetative cover and a portion of landform sufficient to maintain healthy, biologically active topsoil, control erosion, and minimize habitat and forage loss, visual impact, and weed infestation during life of well or facilities. Long term objective of final reclamation is to return land to a condition similar to what existed prior to disturbance. This includes restoration of landform and natural vegetative community, hydrologic systems, visual resources, and wildlife habitats. To ensure that the long term objective will be reached through human and natural processes, actions will be taken to ensure standards are met for site stability, visual quality, hydrological functioning, and vegetative productivity. BLM will be notified 3 days prior to commencement of any reclamation procedures. If circumstances allow, interim and/or final reclamation actions will be completed no later than 6 months from when the final well on location has been completed or plugged. We will gain written permission from BLM if more time is needed

Pit closure description: Not applicable

Pit closure attachment:

Section 11 - Surface Ownership

Disturbance type: WELL PAD

Describe:

Surface Owner: BUREAU OF LAND MANAGEMENT

Other surface owner description:

BIA Local Office:

Operator Name: APACHE CORPORATION

Well Name: GHOST RIDER 22-15 FEDERAL COM

Well Number: 206H

BOR Local Office:

COE Local Office:

DOD Local Office:

NPS Local Office:

State Local Office:

Military Local Office:

USFWS Local Office:

Other Local Office:

USFS Region:

USFS Forest/Grassland:

USFS Ranger District:

Disturbance type: NEW ACCESS ROAD

Describe:

Surface Owner: BUREAU OF LAND MANAGEMENT

Other surface owner description:

BIA Local Office:

BOR Local Office:

COE Local Office:

DOD Local Office:

NPS Local Office:

State Local Office:

Military Local Office:

USFWS Local Office:

Other Local Office:

USFS Region:

USFS Forest/Grassland:

USFS Ranger District:

Operator Name: APACHE CORPORATION

Well Name: GHOST RIDER 22-15 FEDERAL COM

Well Number: 206H

Disturbance type: PIPELINE

Describe:

Surface Owner: BUREAU OF LAND MANAGEMENT

Other surface owner description:

BIA Local Office:

BOR Local Office:

COE Local Office:

DOD Local Office:

NPS Local Office:

State Local Office:

Military Local Office:

USFWS Local Office:

Other Local Office:

USFS Region:

USFS Forest/Grassland:

USFS Ranger District:

Disturbance type: OTHER

Describe: Gas Lift

Surface Owner: BUREAU OF LAND MANAGEMENT

Other surface owner description:

BIA Local Office:

BOR Local Office:

COE Local Office:

DOD Local Office:

NPS Local Office:

State Local Office:

Military Local Office:

USFWS Local Office:

Other Local Office:

USFS Region:

USFS Forest/Grassland:

USFS Ranger District:

Operator Name: APACHE CORPORATION

Well Name: GHOST RIDER 22-15 FEDERAL COM

Well Number: 206H

Disturbance type: OTHER

Describe: Electrical Line

Surface Owner: BUREAU OF LAND MANAGEMENT

Other surface owner description:

BIA Local Office:

BOR Local Office:

COE Local Office:

DOD Local Office:

NPS Local Office:

State Local Office:

Military Local Office:

USFWS Local Office:

Other Local Office:

USFS Region:

USFS Forest/Grassland:

USFS Ranger District:

Disturbance type: OTHER

Describe: Battery Pad

Surface Owner: BUREAU OF LAND MANAGEMENT

Other surface owner description:

BIA Local Office:

BOR Local Office:

COE Local Office:

DOD Local Office:

NPS Local Office:

State Local Office:

Military Local Office:

USFWS Local Office:

Other Local Office:

USFS Region:

USFS Forest/Grassland:

USFS Ranger District:

Operator Name: APACHE CORPORATION

Well Name: GHOST RIDER 22-15 FEDERAL COM

Well Number: 206H

Section 12 - Other Information

Right of Way needed? NO

Use APD as ROW?

ROW Type(s):

ROW Applications

SUPO Additional Information: Apache proposes to install approx 5105.37 feet of electrical line from pad to existing electrical line. Approx 30' of disturbance will be needed to install line. Elect line will be constructed to provide protection from raptor electrocution. Proposed line does not cross lease boundaries. ROW grant will not need to be acquired from BLM.
Use a previously conducted onsite? YES

Previous Onsite information: Onsite for the Ghost Rider 22-15 Federal Com 201H - 206H conducted on 12/6/2016 & 9/11/2017.

Other SUPO Attachment

GhostRider22_15FedCom205H_206H_ProposedElectLines_20190130093342.PDF

VICINITY MAP

NOT TO SCALE

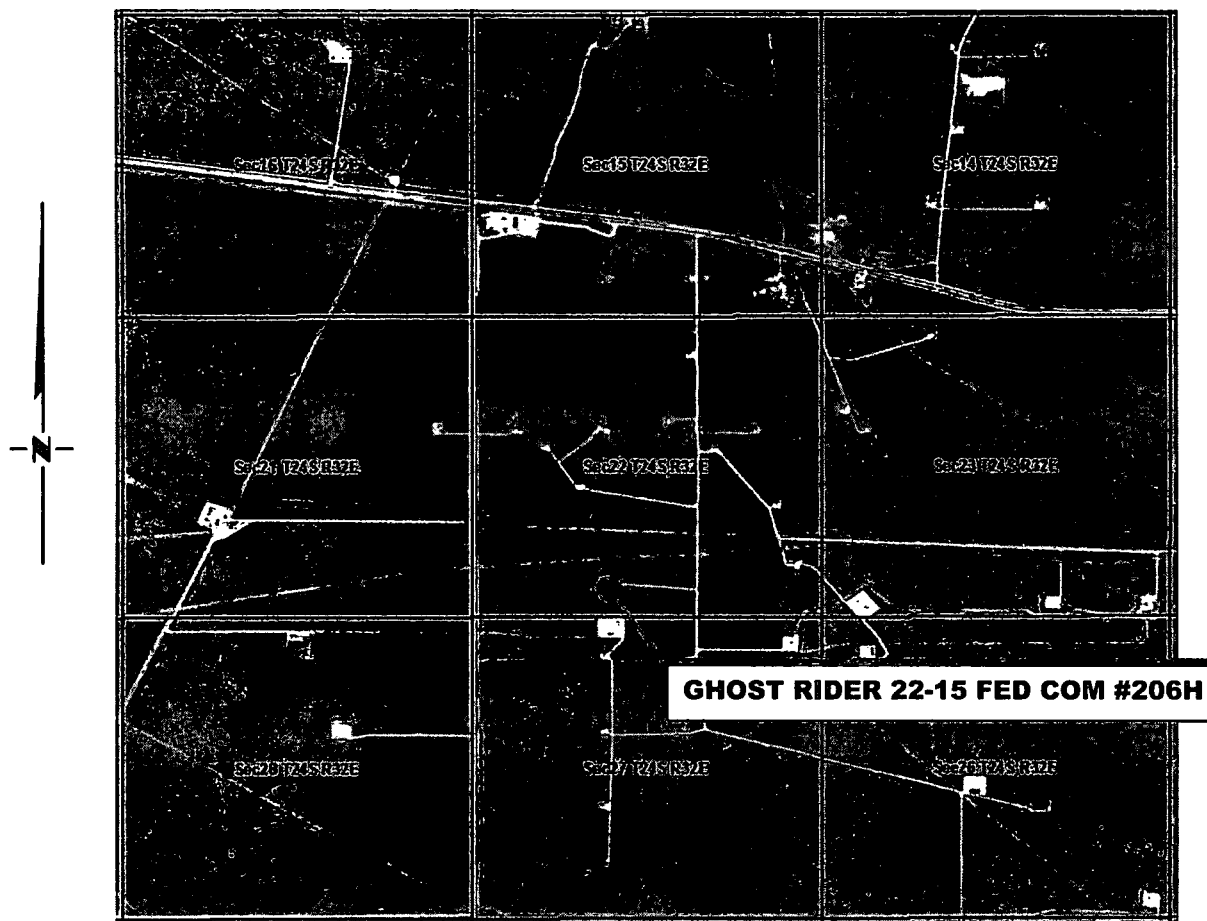

**SECTION 22, TWP. 24 SOUTH, RGE. 32 EAST,
N. M. P. M., LEA COUNTY, NEW MEXICO**

OPERATOR: Apache Corporation
LEASE: Ghost Rider 22-15 Federal Com
WELL NO.: 206H

LOCATION: 442' FSL & 2226' FWL
ELEVATION: 3594'

Copyright 2017 - All Rights Reserved

NO.	REVISION	DATE
JOB NO.: LS1805672		
DWG. NO.: 1805672VM		

RRC

206 308 W. BROADWAY ST., HOBBS, NM 88240 (575) 964-8200

SCALE: N / A
DATE: 5-29-2018
SURVEYED BY: AB/BC
DRAWN BY: CAR
APPROVED BY: JLF
SHEET: 1 OF 1

**APACHE CORPORATION
GHOST RIDER 22-15 FEDERAL COM
PROPOSED ROAD
SECTION 22, T24S, R32E
N. M. P. M., LEA COUNTY, NEW MEXICO**

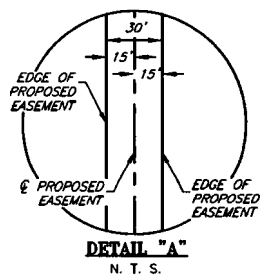
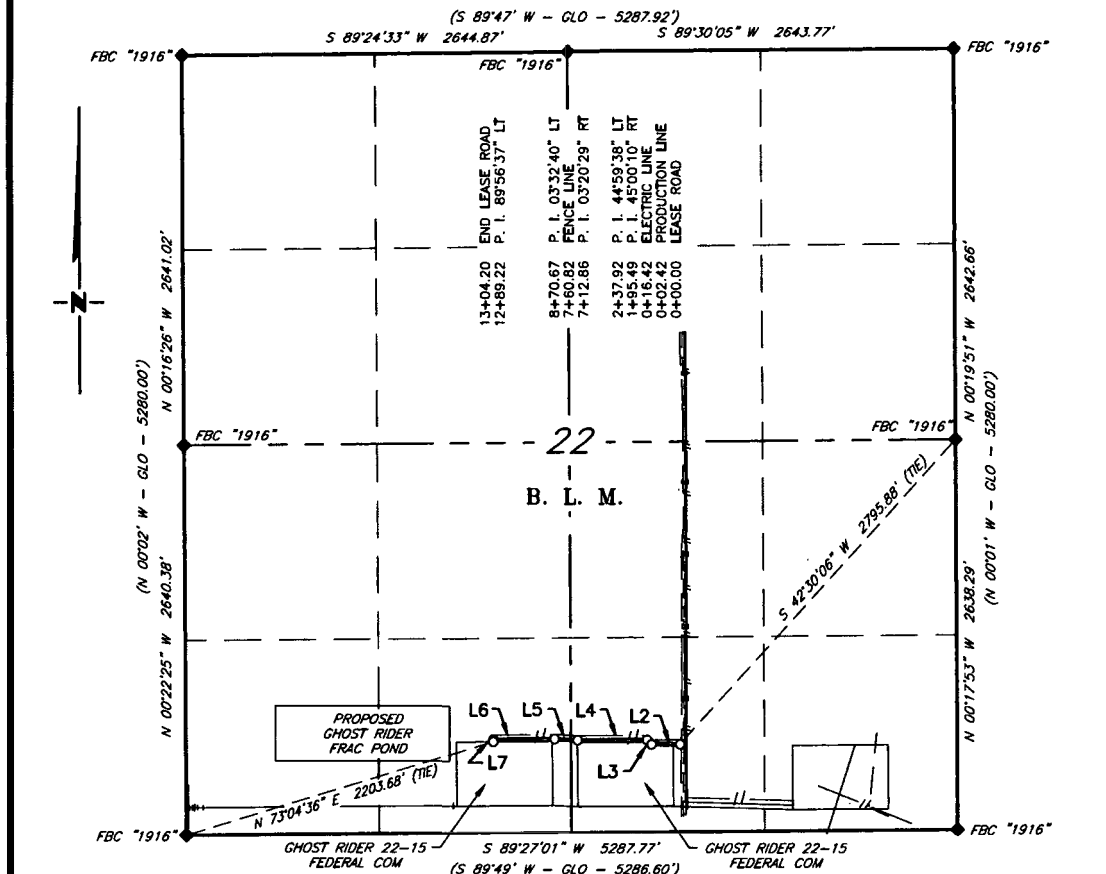

LINE TABLE		
LINE	BEARING	LENGTH
L2	S 89°35'25" W	195.49'
L3	N 45°24'25" W	42.43'
L4	S 89°35'57" W	474.94'
L5	N 87°03'34" W	157.81'
L6	S 89°23'46" W	418.55'
L7	S 00°32'49" E	14.98'

SCALE: 1" = 1000'
0 500' 1000'

BEARINGS ARE GRID NAD 83
NM EAST
DISTANCES ARE HORIZ. GROUND.

LEGEND
() RECORD DATA - GLO
◆ FOUND MONUMENT AS NOTED
— ROAD

I, Jeffrey L. Fansler, a N. M. Professional Surveyor, hereby certify that I prepared this plat from an actual survey made on the ground under my direct supervision, said survey and plat meet the Min. Stds. for Land Surveying in the State of N. M. and are true and correct to the best of my knowledge and belief.

Jeffrey L. Fansler
Jeffrey L. Fansler NM PS 10034



Copyright 2017 - All Rights Reserved

NO.	REVISION	DATE
JOB NO.:	LS1708502	
DWG. NO.:	1708502E	

RRC

308 W. BROADWAY ST., HOBBS, NM 88240 (575) 964-8200

SCALE: 1" = 1000'
DATE: 06/26/18
SURVEYED BY: AB/BC
DRAWN BY: JBT
APPROVED BY: JLF
SHEET: 3 OF 4

**APACHE CORPORATION
GHOST RIDER 22-15 FEDERAL COM
PROPOSED ROAD
SECTION 22, T24S, R32E
N. M. P. M., LEA COUNTY, NEW MEXICO**

DESCRIPTION

A strip of land 30 feet wide, being 1,304.20 feet or 79.042 rods in length, lying in Section 22, Township 24 South, Range 32 East, N. M. P. M., Lea County, New Mexico, being 15 feet left and 15 feet right of the following described survey of a centerline across B. L. M. land:

BEGINNING at Engr. Sta. 0+00, a point in the Southeast quarter of Section 22, which bears, S 42°30'06" W, 2,795.88 feet from a brass cap, stamped "1916", found for the East quarter corner of Section 22;

Thence, S 89°35'25" W, 195.49 feet, to Engr. Sta. 01+95.49, a P. I. of 45°00'10" right;

Thence, N 45°24'25" W, 42.43 feet, to Engr. Sta. 02+37.92, a P. I. of 44°59'38" left;

Thence, S 89°35'57" W, 474.94 feet, to Engr. Sta. 07+12.86, a P. I. of 03°20'29" right;

Thence, N 87°03'34" W, 157.81 feet, to Engr. Sta. 08+70.67, a P. I. of 03°32'40" left;

Thence, S 89°23'46" W, 418.55 feet, to Engr. Sta. 12+89.22, a P. I. of 89°56'37" left;

Thence, S 00°32'49" E, 14.98 feet, to Engr. Sta. 13+04.20, the End of Survey, a point in the Southwest quarter of Section 22, which bears, N 73°04'36" E 2,203.68 feet from a brass cap, stamped "1916", found for the Southwest corner of Section 22.

Said strip of land contains 0.898 acres, more or less, and is allocated by forties as follows:

SE 1/4 SW 1/4	33.173 Rods	0.377 Acres
SW 1/4 SE 1/4	45.869 Rods	0.521 Acres

I, Jeffrey L. Fansler, a N. M. Professional Surveyor, hereby certify that I prepared this plat from an actual survey made on the ground under my direct supervision, said survey and plat meet the Min. Stds. for Land Surveying in the State of N. M. and are true and correct to the best of my knowledge and belief.

Jeffrey L. Fansler
Jeffrey L. Fansler NM PS 10034



Copyright 2017 - All Rights Reserved

NO.	REVISION	DATE
JOB NO.:	LS1708502	
DWG. NO.:	1708502E	

RRC

308 W. BROADWAY ST., HOBBS, NM 88240 (575) 964-8200

SCALE: 1" = 1000'
DATE: 06/26/18
SURVEYED BY: AB/BC
DRAWN BY: JBT
APPROVED BY: JLF
SHEET: 4 OF 4

APACHE CORPORATION
PROPOSED ACCESS ROAD FROM EXISTING LEASE ROAD
TO CR#1 (ORLA HIGHWAY)
SECTION 22, T24S, R32E
N. M. P. M., LEA CO., NEW MEXICO

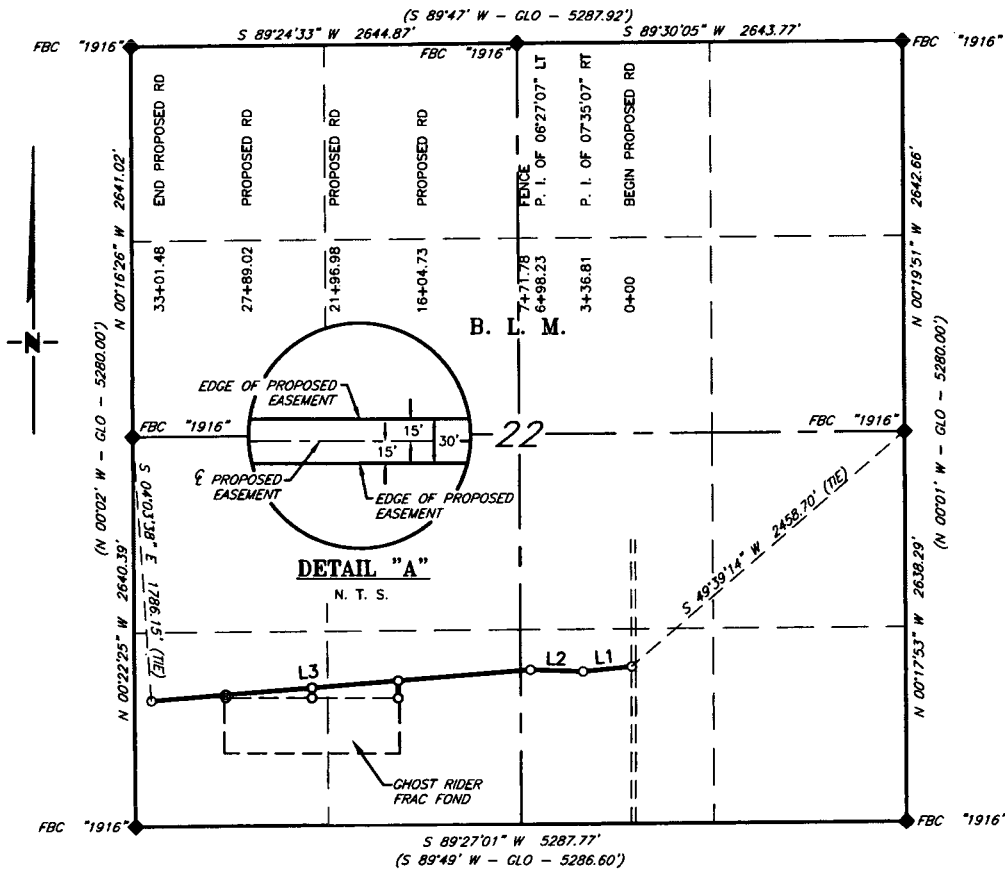

LINE TABLE		
LINE	BEARING	LENGTH
L1	S 84°07'51" W	336.81'
L2	N 88°17'02" W	361.42'
L3	S 85°15'51" W	2,603.25'

SCALE: 1" = 1000'
0 500' 1000'

BEARINGS ARE GRID NAD 83
NM EAST
DISTANCES ARE HORIZ. GROUND.

LEGEND
() RECORD DATA - GLO
♦ FOUND MONUMENT
AS NOTED
— PROPOSED ACCESS ROAD

I, R. M. Howett, a N. M. Professional Surveyor, hereby certify that I prepared this plat from an actual survey made on the ground under my direct supervision, said survey and plat meet the Min. Stds. for Land Surveying the State of N. M. and are true and correct to the best of my knowledge and belief.

Robert M. Howett
Robert M. Howett NM PS 19680



Copyright 2016 - All Rights Reserved

NO.	REVISION	DATE
JOB NO.:	LS1708507	
DWG. NO.:	4-1708507	

RRC

308 W. BROADWAY ST., HOBBS, NM 88240 (575) 964-8200

SCALE: 1" = 1000'
DATE: 8-2-2017
SURVEYED BY: AB/BC
DRAWN BY: KAKN
APPROVED BY: RMH
SHEET: 1 OF 2

**APACHE CORPORATION
PROPOSED ACCESS ROAD FROM EXISTING LEASE ROAD
TO CR#1 (ORLA HIGHWAY)
SECTION 22, T24S, R32E
N. M. P. M., LEA CO., NEW MEXICO**

DESCRIPTION

A strip of land 30 feet wide, being 3,301.48 feet or 200.090 rods in length, lying in Section 22, Township 24 South, Range 32 East, N. M. P. M., Lea County, New Mexico, being 15 feet left and 15 feet right of the following described survey of a centerline across B. L. M. land:

BEGINNING at Engr. Sta. 0+00, a point in the Southeast quarter of Section 22, which bears, S 49°39'14" W, 2,458.70 feet from a brass cap, stamped "1916", found for the East quarter corner of Section 22;

Thence S 84°07'51" W, 336.81 feet, to Engr. Sta. 3+36.81, a P. I. of 07°35'07" right;

Thence N 88°17'02" W, 361.42 feet, to Engr. Sta. 6+98.23, a P. I. of 06°27'07" left;

Thence S 85°15'51" W, 2,603.25 feet, to Engr. Sta. 33+01.48, the End of Survey, a point in the Southwest quarter Section 22, which bears, S 04°03'38" E, 1,786.15 feet from a brass cap, stamped "1916", found for the West quarter corner of Section 22.

Said strip of land contains 2.274 acres, more or less and is allocated by forties as follows:

SW 1/4 SE 1/4	46.304 Rods	0.526 Acres
SE 1/4 SW 1/4	80.387 Rods	0.914 Acres
SW 1/4 SW 1/4	73.399 Rods	0.834 Acres

Copyright 2016 - All Rights Reserved

NO.	REVISION	DATE
JOB NO.: LS1708507		
DWG. NO.: 5-1708507		

RRC

308 W. BROADWAY ST., HOBBS, NM 88240 (575) 964-8200

SCALE: N. T. S.
DATE: 8-2-2017
SURVEYED BY: AB/BC
DRAWN BY: KAKN
APPROVED BY: RMH
SHEET: 2 OF 2

APACHE CORPORATION
PROPOSED ACCESS ROAD FOR THE GHOST RIDER FRAC POND
SECTION 22, T24S, R32E
N. M. P. M., LEA CO., NEW MEXICO

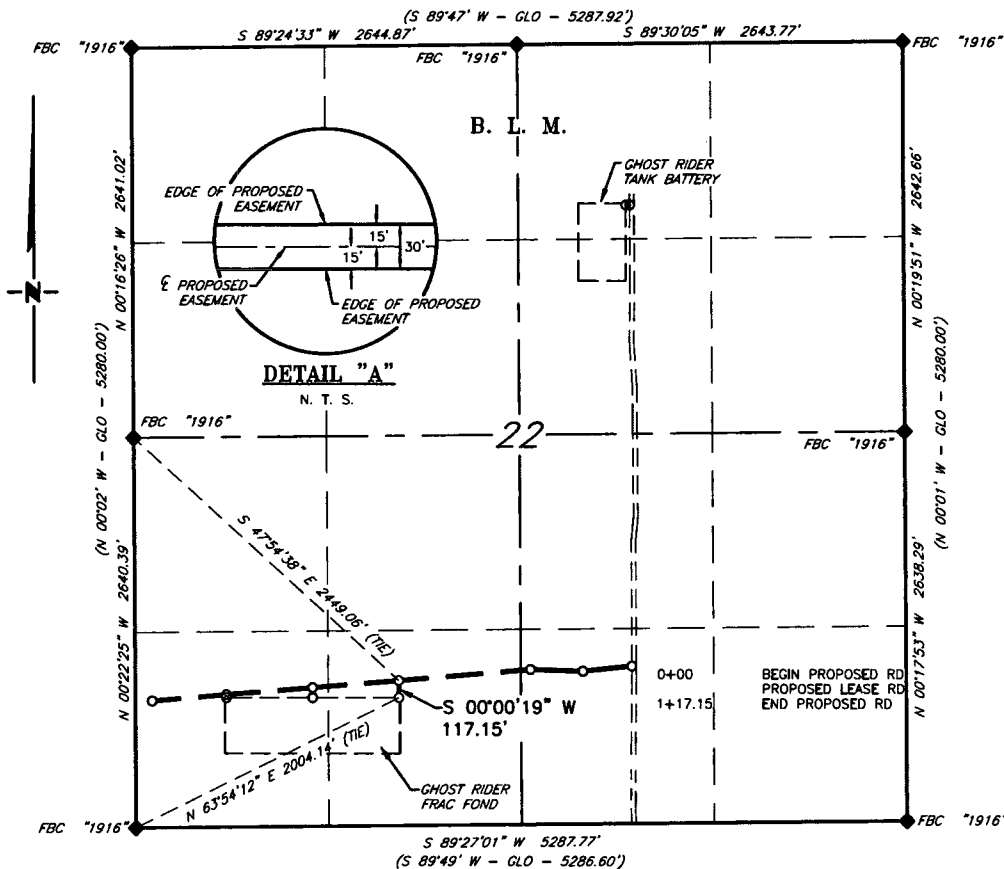

DESCRIPTION

A strip of land 30 feet wide, being 117.15 feet or 7.100 rods in length, lying in Section 22, Township 24 South, Range 32 East, N. M. P. M., Lea County, New Mexico, being 15 feet left and 15 feet right of the following described survey of a centerline across B. L. M. land:

BEGINNING at Engr. Sta. 0+00, a point in the Southwest quarter of Section 22, which bears, S 47°54'38" E, 2,449.06 feet from a brass cap, stamped "1916", found for the West quarter corner of Section 22;

Thence S 00°00'19" W, 117.15 feet, to Engr. Sta. 1+17.15, the End of Survey, a point in the Southwest quarter Section 22, which bears, N 63°54'12" W, 2,004.14 feet from a brass cap, stamped "1916", found for the Southwest corner of Section 22.

Said strip of land contains 0.081 acres, more or less and is allocated by forties as follows:

SE 1/4 SW 1/4 7.100 Rods 0.081 Acres

SCALE: 1" = 1000'
 0 500' 1000'
 BEARINGS ARE GRID NAD 83
 NM EAST
 DISTANCES ARE HORIZ. GROUND.
 LEGEND
 () RECORD DATA - GLO
 ♦ FOUND MONUMENT
 AS NOTED
 — PROPOSED ACCESS ROAD

I, R. M. Howett, a N. M. Professional Surveyor, hereby certify that I prepared this plat from an actual survey made on the ground under my direct supervision, said survey and plat meet the Min. Stds. for Land Surveying the State of N. M. and are true and correct to the best of my knowledge and belief.

Robert M. Howett
 Robert M. Howett NM PS 19680



Copyright 2016 - All Rights Reserved

NO.	REVISION	DATE
JOB NO.:	LS1708507	
DWG. NO.:	6-1708507	

RRC

308 W. BROADWAY ST., HOBBS, NM 88240 (575) 964-8200

SCALE: 1" = 1000'
DATE: 8-2-2017
SURVEYED BY: AB/BC
DRAWN BY: KAKN
APPROVED BY: RMH
SHEET: 1 OF 1

APACHE CORPORATION
PROPOSED ACCESS ROAD FOR THE GHOST RIDER FRAC POND
SECTION 22, T24S, R32E
N. M. P. M., LEA CO., NEW MEXICO

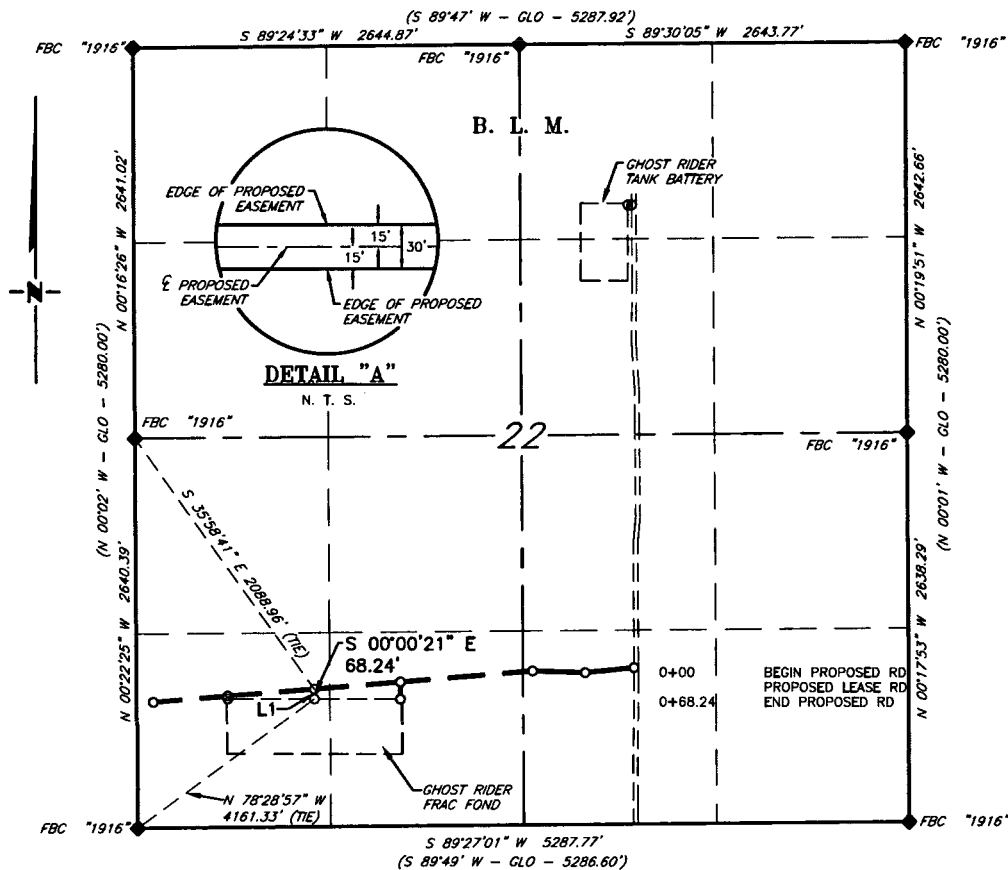

DESCRIPTION

A strip of land 30 feet wide, being 68.24 feet or 4.136 rods in length, lying in Section 22, Township 24 South, Range 32 East, N. M. P. M., Lea County, New Mexico, being 15 feet left and 15 feet right of the following described survey of a centerline across B. L. M. land:

BEGINNING at Engr. Sta. 0+00, a point in the Southwest quarter of Section 22, which bears, S 35°58'41" E, 2,088.96 feet from a brass cap, stamped "1916", found for the West quarter corner of Section 22;

Thence S 00°00'21" E, 68.24 feet, to Engr. Sta. 0+68.24, the End of Survey, a point in the Southwest quarter Section 22, which bears, N 53°54'50" E, 1,496.79 feet from a brass cap, stamped "1916", found for the Southwest corner of Section 22.

Said strip of land contains 0.047 acres, more or less and is allocated by forties as follows:

SW 1/4 SW 1/4 4.136 Rods 0.047 Acres

SCALE: 1" = 1000'

0 500' 1000'

BEARINGS ARE GRID NAD 83
 NM EAST
 DISTANCES ARE HORIZ. GROUND.

LEGEND

() RECORD DATA - GLO

◆ FOUND MONUMENT
 AS NOTED

— PROPOSED ACCESS ROAD

I, R. M. Howett, a N. M. Professional Surveyor, hereby certify that I prepared this plat from an actual survey made on the ground under my direct supervision, said survey and plat meet the Min. Stds. for Land Surveying the State of N. M. and are true and correct to the best of my knowledge and belief.

Robert M. Howett
 Robert M. Howett NM PS 19680



Copyright 2016 - All Rights Reserved

NO.	REVISION	DATE
JOB NO.:	LS1708507	
DWG. NO.:	8-1708507	

RRC

308 W. BROADWAY ST., HOBBS, NM 88240 (575) 964-8200

SCALE: 1" = 1000'

DATE: 8-2-2017

SURVEYED BY: AB/BC

DRAWN BY: KAKN

APPROVED BY: RMH

SHEET: 1 OF 1

APACHE CORPORATION
PROPOSED ACCESS ROAD FOR THE GHOST RIDER FRAC POND
SECTION 22, T24S, R32E
N. M. P. M., LEA CO., NEW MEXICO

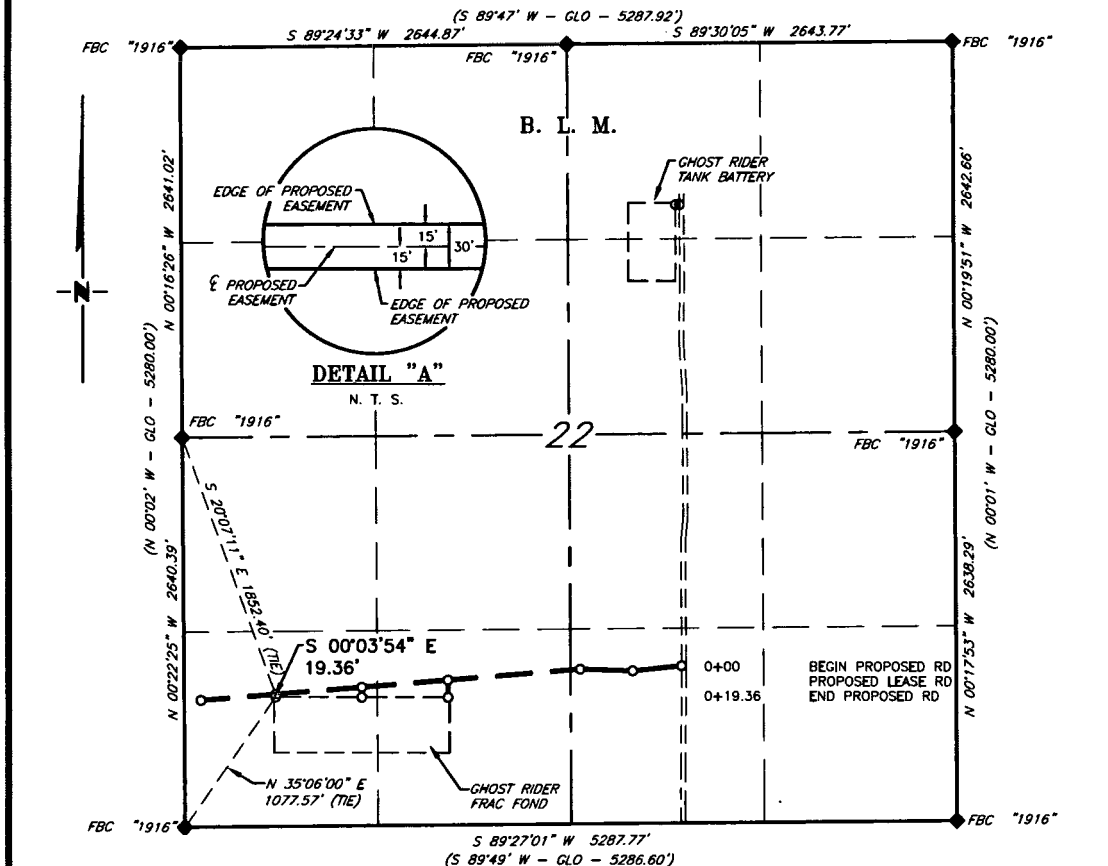

DESCRIPTION

A strip of land 30 feet wide, being 19.36 feet or 1.173 rods in length, lying in Section 22, Township 24 South, Range 32 East, N. M. P. M., Lea County, New Mexico, being 15 feet left and 15 feet right of the following described survey of a centerline across B. L. M. land:

BEGINNING at Engr. Sta. 0+00, a point in the Southwest quarter of Section 22, which bears, S 20°07'11" E, 1,852.40 feet from a brass cap, stamped "1916", found for the West quarter corner of Section 22;

Thence S 00°03'54" E, 19.36 feet, to Engr. Sta. 0+19.36, the End of Survey, a point in the Southwest quarter Section 22, which bears, N 35°06'00" E, 1,077.57 feet from a brass cap, stamped "1916", found for the Southwest corner of Section 22.

Said strip of land contains 0.013 acres, more or less and is allocated by forties as follows:

SW 1/4 SW 1/4 1.173 Rods 0.013 Acres

SCALE: 1" = 1000'
 0 500' 1000'

BEARINGS ARE GRID MAG 83
 NM EAST
 DISTANCES ARE HORIZ. GROUND.

LEGEND
 () RECORD DATA - GLO
 FOUND MONUMENT
 AS NOTED
 PROPOSED ACCESS ROAD

I, R. M. Howett, a N. M. Professional Surveyor, hereby certify that I prepared this plat from an actual survey made on the ground under my direct supervision, said survey and plat meet the Min. Stds. for Land Surveying the State of N. M. and are true and correct to the best of my knowledge and belief.

Robert M. Howett
 Robert M. Howett NM PS 19680



Copyright 2016 - All Rights Reserved

NO.	REVISION	DATE
JOB NO.:	LS1708507	
DWG. NO.:	10-1708507	

RRC

308 W. BROADWAY ST., HOBBS, NM 88240 (575) 964-8200

SCALE: 1" = 1000'
 DATE: 8-2-2017
 SURVEYED BY: AB/BC
 DRAWN BY: KAKN
 APPROVED BY: RMH
 SHEET: 1 OF 1

APACHE CORPORATION
PROPOSED ACCESS ROAD FOR GHOST RIDER TANK BATTERY
SECTION 22, T24S, R32E
N. M. P. M., LEA CO., NEW MEXICO

(S 89°47' W - GLO - 5287.92')

S 89°24'33" W 2644.87' S 89°30'05" W 2643.77'

FBC "1916" FBC "1916" FBC "1916"

0+00 BEGIN PROPOSED RD
0+25.27 END PROPOSED RD

EDGE OF PROPOSED EASEMENT

15' 15' 30'

DETAIL "A"

N. T. S.

22

B. L. M.

S 89°57'01" W 25.27'

GHOST RIDER TANK BATTERY

N 00°16'26" W 2641.02'

N 00°19'51" W 2642.66'

N 00°17'53" W 2638.29'

N 00°12' W - GLO - 5280.00'

N 00°22'25" W 2640.39'

FBC "1916" FBC "1916" FBC "1916"

S 89°27'01" W 5287.77'

(S 89°49' W - GLO - 5286.60')

DESCRIPTION

A strip of land 30 feet wide, being 25.27 feet or 1.532 rods in length, lying in Section 22, Township 24 South, Range 32 East, N. M. P. M., Lea County, New Mexico, being 15 feet left and 15 feet right of the following described survey of a centerline across B. L. M. land:

BEGINNING at Engr. Sta. 0+00, a point in the Northeast quarter of Section 22, which bears, S 59°22'44" W, 2,175.30 feet from a brass cap, stamped "1916", found for the Northeast corner of Section 22;

Thence S 89°57'01" W, 25.27 feet, to Engr. Sta. 0+25.27, the End of Survey, a point in the Northeast quarter Section 22, which bears, S 34°31'32" E, 1,316.99 feet from a brass cap, stamped "1916", found for the North quarter corner of Section 22.

Said strip of land contains 0.017 acres, more or less and is allocated by forties as follows:

SCALE: 1" = 1000'

0 500' 1000'

NW 1/4 NE 1/4

1.532 Rods

0.017 Acres

BEARINGS ARE GRID NAD 83
N.M. EAST
DISTANCES ARE HORIZ. GROUND.

LEGEND

() RECORD DATA - GLO

◆ FOUND MONUMENT
AS NOTED

PROPOSED ACCESS ROAD

I, R. M. Howett, a N. M. Professional Surveyor, hereby certify that I prepared this plat from an actual survey made on the ground under my direct supervision, said survey and plat meet the Min. Stds. for Land Surveying the State of N. M. and are true and correct to the best of my knowledge and belief.

Robert M. Howett
Robert M. Howett NM PS 19680

Copyright 2016 - All Rights Reserved

RRC

SCALE: 1" = 1000'

DATE: 8-2-2017

SURVEYED BY: AB/BC

DRAWN BY: KAKN

APPROVED BY: RMH

SHEET: 1 OF 1

NO. REVISION DATE

JOB NO.: LS1708507

DWG. NO.: 14-1708507

308 W. BROADWAY ST., HOBBS, NM 88240 (575) 964-8200

APACHE CORPORATION
PROPOSED ACCESS ROAD FROM EXISTING LEASE ROAD
TO CR#1 (ORLA HIGHWAY)
SECTION 22, T24S, R32E
N. M. P. M., LEA CO., NEW MEXICO

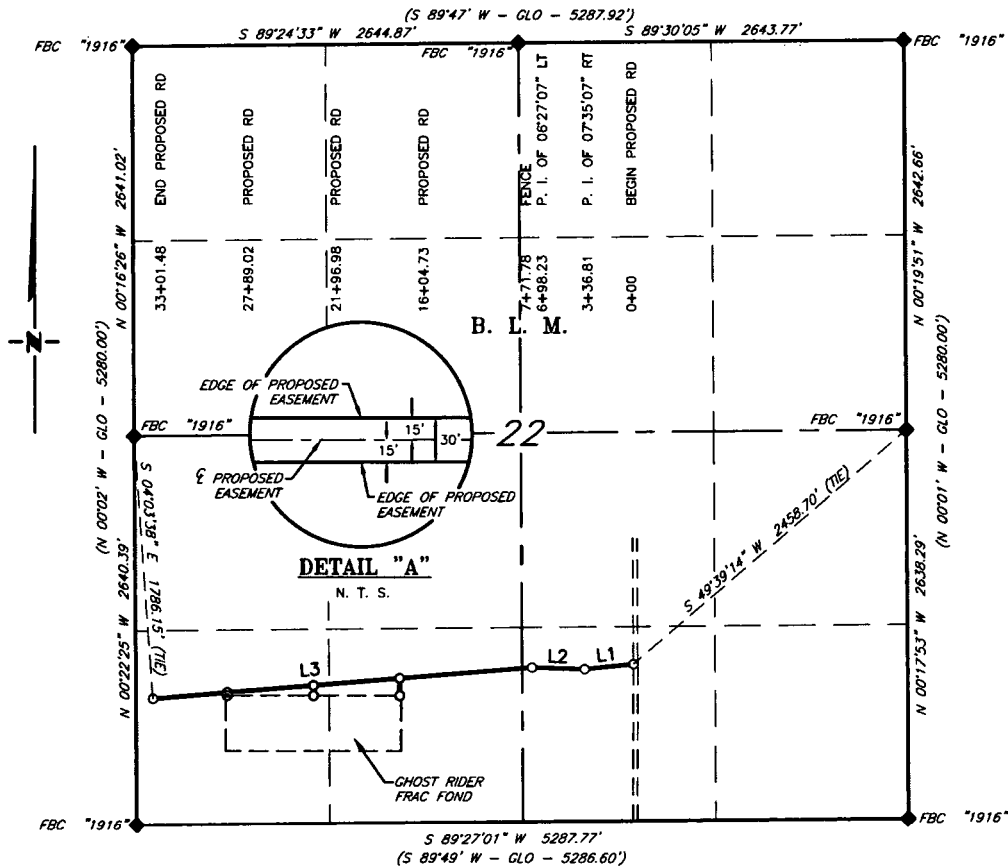

LINE TABLE		
LINE	BEARING	LENGTH
L1	S 84°07'51" W	336.81'
L2	N 88°17'02" W	361.42'
L3	S 85°15'51" W	2,603.25'

SCALE: 1" = 1000'
0 500' 1000'

BEARINGS ARE GRID NAD 83
NM EAST
DISTANCES ARE HORIZ. GROUND.

LEGEND
() RECORD DATA - GLO
♦ FOUND MONUMENT
AS NOTED
— PROPOSED ACCESS ROAD

I, R. M. Howett, a N. M. Professional Surveyor, hereby certify that I prepared this plat from an actual survey made on the ground under my direct supervision, said survey and plat meet the Min. Stds. for Land Surveying the State of N. M. and are true and correct to the best of my knowledge and belief.

Robert M. Howett
Robert M. Howett NM PS 19680



Copyright 2016 - All Rights Reserved

NO.	REVISION	DATE
JOB NO.:	LS1708507	
DWG. NO.:	4-1708507	

RRC

308 W. BROADWAY ST., HOBBS, NM 88240 (575) 964-8200

SCALE: 1" = 1000'
DATE: 8-2-2017
SURVEYED BY: AB/BC
DRAWN BY: KAKN
APPROVED BY: RMH
SHEET: 1 OF 2

APACHE CORPORATION
PROPOSED ACCESS ROAD FROM EXISTING LEASE ROAD
TO CR#1 (ORLA HIGHWAY)
SECTION 22, T24S, R32E
N. M. P. M., LEA CO., NEW MEXICO

DESCRIPTION

A strip of land 30 feet wide, being 3,301.48 feet or 200.090 rods in length, lying in Section 22, Township 24 South, Range 32 East, N. M. P. M., Lea County, New Mexico, being 15 feet left and 15 feet right of the following described survey of a centerline across B. L. M. land:

BEGINNING at Engr. Sta. 0+00, a point in the Southeast quarter of Section 22, which bears, S 49°39'14" W, 2,458.70 feet from a brass cap, stamped "1916", found for the East quarter corner of Section 22;

Thence S 84°07'51" W, 336.81 feet, to Engr. Sta. 3+36.81, a P. I. of 07°35'07" right;

Thence N 88°17'02" W, 361.42 feet, to Engr. Sta. 6+98.23, a P. I. of 06°27'07" left;

Thence S 85°15'51" W, 2,603.25 feet, to Engr. Sta. 33+01.48, the End of Survey, a point in the Southwest quarter Section 22, which bears, S 04°03'38" E, 1,786.15 feet from a brass cap, stamped "1916", found for the West quarter corner of Section 22.

Said strip of land contains 2.274 acres, more or less and is allocated by forties as follows:

SW 1/4 SE 1/4	46.304 Rods	0.526 Acres
SE 1/4 SW 1/4	80.387 Rods	0.914 Acres
SW 1/4 SW 1/4	73.399 Rods	0.834 Acres

Copyright 2016 - All Rights Reserved

NO.	REVISION	DATE
JOB NO.: LS1708507		
DWG. NO.: S-1708507		

RRC

308 W. BROADWAY ST., HOBBS, NM 88240 (575) 964-8200

SCALE: N. T. S.
DATE: 8-2-2017
SURVEYED BY: AB/BC
DRAWN BY: KAKN
APPROVED BY: RMH
SHEET: 2 OF 2

APACHE CORPORATION
PROPOSED ACCESS ROAD FOR THE GHOST RIDER FRAC POND
SECTION 22, T24S, R32E
N. M. P. M., LEA CO., NEW MEXICO

DESCRIPTION

A strip of land 30 feet wide, being 117.15 feet or 7.100 rods in length, lying in Section 22, Township 24 South, Range 32 East, N. M. P. M., Lea County, New Mexico, being 15 feet left and 15 feet right of the following described survey of a centerline across B. L. M. land:

BEGINNING at Engr. Sta. 0+00, a point in the Southwest quarter of Section 22, which bears, S 47°54'38" E, 2,449.06 feet from a brass cap, stamped "1916", found for the West quarter corner of Section 22;

Thence S 00°00'19" W, 117.15 feet, to Engr. Sta. 1+17.15, the End of Survey, a point in the Southwest quarter Section 22, which bears, N 63°54'12" W, 2,004.14 feet from a brass cap, stamped "1916", found for the Southwest corner of Section 22.

Said strip of land contains 0.081 acres, more or less and is allocated by forties as follows:

SE 1/4 SW 1/4 7.100 Rods 0.081 Acres

SCALE: 1" = 1000'

0 500' 1000'

BEARINGS ARE GRID NAD 83
 NM EAST
 DISTANCES ARE HORIZ. GROUND.

LEGEND

() RECORD DATA - GLO

◆ FOUND MONUMENT
 AS NOTED

— PROPOSED ACCESS ROAD

I, R. M. Howett, a N. M. Professional Surveyor, hereby certify that I prepared this plat from an actual survey made on the ground under my direct supervision, said survey and plat meet the Min. Stds. for Land Surveying of the State of N. M. and are true and correct to the best of my knowledge and belief.

Robert M. Howett

Robert M. Howett NM PS 19680

Copyright 2016 - All Rights Reserved

NO.	REVISION	DATE
JOB NO.:	LS1708507	
DWG. NO.:	6-1708507	

RRC

308 W. BROADWAY ST., HOBBS, NM 88240 (575) 964-8200

SCALE: 1" = 1000'

DATE: 8-2-2017

SURVEYED BY: AB/BC

DRAWN BY: KAKN

APPROVED BY: RMH

SHEET: 1 OF 1

APACHE CORPORATION
PROPOSED ACCESS ROAD FOR THE GHOST RIDER FRAC POND
SECTION 22, T24S, R32E
N. M. P. M., LEA CO., NEW MEXICO

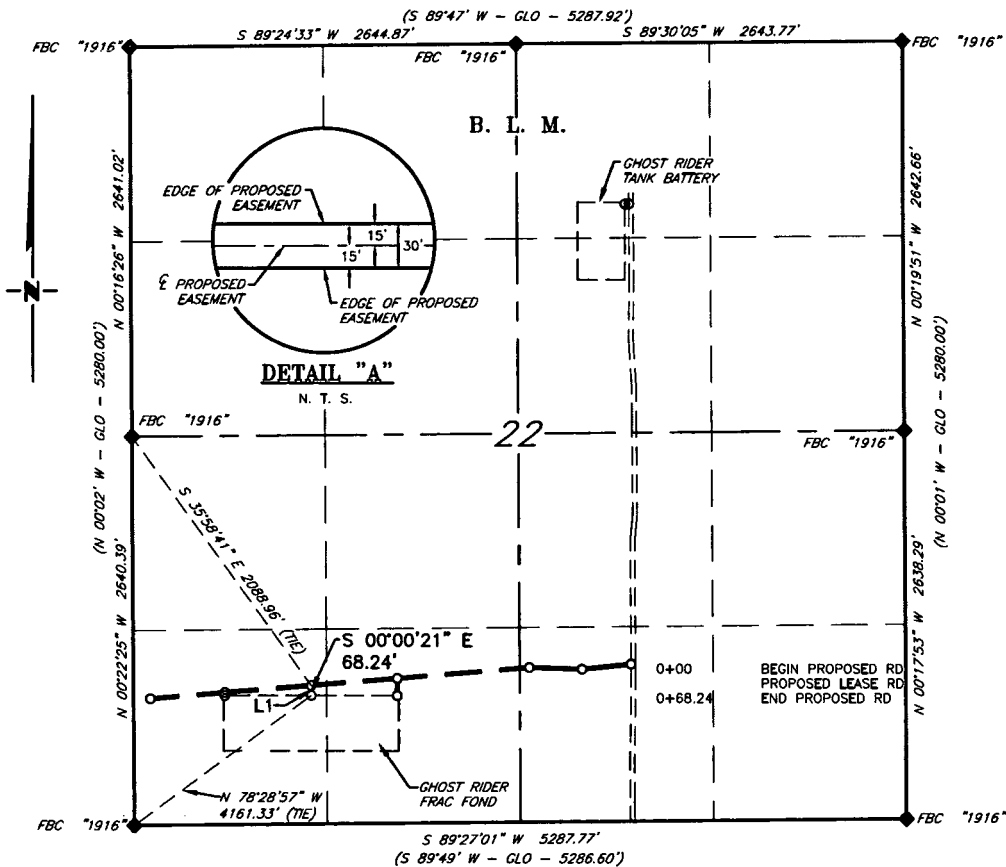

DESCRIPTION

A strip of land 30 feet wide, being 68.24 feet or 4.136 rods in length, lying in Section 22, Township 24 South, Range 32 East, N. M. P. M., Lea County, New Mexico, being 15 feet left and 15 feet right of the following described survey of a centerline across B. L. M. land:

BEGINNING at Engr. Sta. 0+00, a point in the Southwest quarter of Section 22, which bears, S 35°58'41" E, 2,088.96 feet from a brass cap, stamped "1916", found for the West quarter corner of Section 22;

Thence S 00°00'21" E, 68.24 feet, to Engr. Sta. 0+68.24, the End of Survey, a point in the Southwest quarter Section 22, which bears, N 53°54'50" E, 1,496.79 feet from a brass cap, stamped "1916", found for the Southwest corner of Section 22.

Said strip of land contains 0.047 acres, more or less and is allocated by forties as follows:

SW 1/4 SW 1/4 4.136 Rods 0.047 Acres

SCALE: 1" = 1000'
 0 500' 1000'

BEARINGS ARE GRID NAD 83
 NW EAST
 DISTANCES ARE MORIZ. GROUND.

LEGEND

() RECORD DATA - GLO

◆ FOUND MONUMENT
 AS NOTED

— PROPOSED ACCESS ROAD

I, R. M. Howett, a N. M. Professional Surveyor, hereby certify that I prepared this plat from an actual survey made on the ground under my direct supervision, said survey and plat meet the Min. Stds. for Land Surveying the State of N. M. and are true and correct to the best of my knowledge and belief.

Robert M. Howett
 Robert M. Howett

NM PS 19680



Copyright 2016 - All Rights Reserved

NO.	REVISION	DATE

JOB NO.: LS1708507
 DWG. NO.: 8-1708507

RRC

308 W. BROADWAY ST., HOBBS, NM 88240 (575) 964-8200

SCALE: 1" = 1000'

DATE: 8-2-2017

SURVEYED BY: AB/BC

DRAWN BY: KAKN

APPROVED BY: RMH

SHEET: 1 OF 1

APACHE CORPORATION
PROPOSED ACCESS ROAD FOR THE GHOST RIDER FRAC POND
SECTION 22, T24S, R32E
N. M. P. M., LEA CO., NEW MEXICO

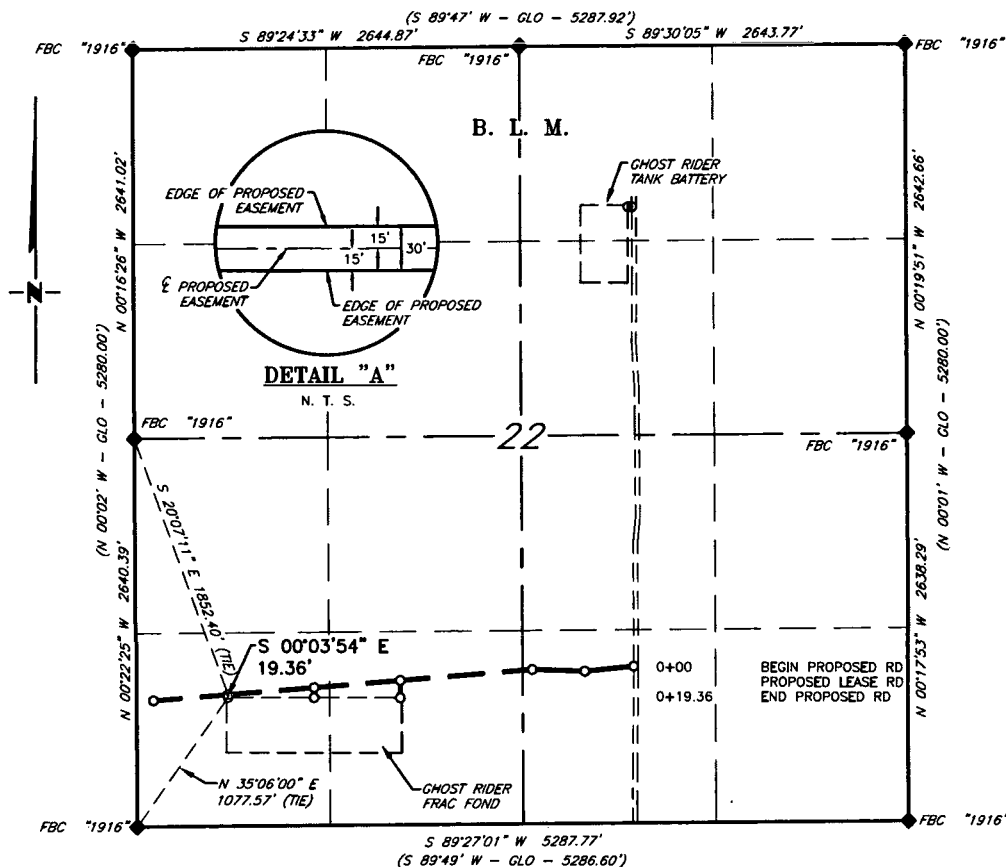

DESCRIPTION

A strip of land 30 feet wide, being 19.36 feet or 1.173 rods in length, lying in Section 22, Township 24 South, Range 32 East, N. M. P. M., Lea County, New Mexico, being 15 feet left and 15 feet right of the following described survey of a centerline across B. L. M. land:

BEGINNING at Engr. Sta. 0+00, a point in the Southwest quarter of Section 22, which bears, S 20°07'11" E, 1,852.40 feet from a brass cap, stamped "1916", found for the West quarter corner of Section 22;

Thence S 00°03'54" E, 19.36 feet, to Engr. Sta. 0+19.36, the End of Survey, a point in the Southwest quarter Section 22, which bears, N 35°06'00" E, 1,077.57 feet from a brass cap, stamped "1916", found for the Southwest corner of Section 22.

Said strip of land contains 0.013 acres, more or less and is allocated by forties as follows:

SW 1/4 SW 1/4 1.173 Rods 0.013 Acres

SCALE: 1" = 1000'
 0 500' 1000'

BEARINGS ARE GRID NAD 83
 NM EAST
 DISTANCES ARE HORIZ. GROUND.

LEGEND

() RECORD DATA - GLO

◆ FOUND MONUMENT
 AS NOTED

— PROPOSED ACCESS ROAD

I, R. M. Howett, a N. M. Professional Surveyor, hereby certify that I prepared this plat from an actual survey made on the ground under my direct supervision, said survey and plat meet the Min. Stds. for Land Surveying the State of N. M. and are true and correct to the best of my knowledge and belief.

Robert M. Howett
 Robert M. Howett NM PS 19680



Copyright 2016 - All Rights Reserved

NO.	REVISION	DATE
JOB NO.:	LS1708507	
DWG. NO.:	10-1708507	

RRC

308 W. BROADWAY ST., HOBBS, NM 88240 (575) 964-8200

SCALE: 1" = 1000'
DATE: 8-2-2017
SURVEYED BY: AB/BC
DRAWN BY: KAKN
APPROVED BY: RMH
SHEET: 1 OF 1

APACHE CORPORATION
PROPOSED ACCESS ROAD FOR GHOST RIDER TANK BATTERY
SECTION 22, T24S, R32E
N. M. P. M., LEA CO., NEW MEXICO

DESCRIPTION

A strip of land 30 feet wide, being 25.27 feet or 1.532 rods in length, lying in Section 22, Township 24 South, Range 32 East, N. M. P. M., Lea County, New Mexico, being 15 feet left and 15 feet right of the following described survey of a centerline across B. L. M. land:

BEGINNING at Engr. Sta. 0+00, a point in the Northeast quarter of Section 22, which bears, S 59°22'44" W, 2,175.30 feet from a brass cap, stamped "1916", found for the Northeast corner of Section 22;

Thence S 89°57'01" W, 25.27 feet, to Engr. Sta. 0+25.27, the End of Survey, a point in the Northeast quarter Section 22, which bears, S 34°31'32" E, 1,316.99 feet from a brass cap, stamped "1916", found for the North quarter corner of Section 22.

Said strip of land contains 0.017 acres, more or less and is allocated by forties as follows:

SCALE: 1" = 1000' NW 1/4 NE 1/4 1.532 Rods 0.017 Acres

BEARINGS ARE GRID NAD 83
 NM EAST
 DISTANCES ARE HORIZ. GROUND.

LEGEND

() RECORD DATA - GLO

◆ FOUND MONUMENT
 AS NOTED

— PROPOSED ACCESS ROAD

I, R. M. Howett, a N. M. Professional Surveyor, hereby certify that I prepared this plat from an actual survey made on the ground under my direct supervision, said survey and plat meet the Min. Stds. for Land Surveying the State of N. M. and are true and correct to the best of my knowledge and belief.

Robert M. Howett

Robert M. Howett NM PS 19680

Copyright 2016 - All Rights Reserved

NO.	REVISION	DATE
JOB NO.:	LS1708507	
DWG. NO.:	14-1708507	

RRC

308 W. BROADWAY ST., HOBBS, NM 88240 (575) 964-8200

SCALE: 1" = 1000'
DATE: 8-2-2017
SURVEYED BY: AB/BC
DRAWN BY: KAKN
APPROVED BY: RMH
SHEET: 1 OF 1

Copyright 2016 – All Rights Reserved

APACHE CORPORATION
SURVEY OF THE PROPOSED GHOST RIDER FRAC POND
 SECTION 22, TOWNSHIP 24 SOUTH, RANGE 32 EAST,
 N. M. P. M., LEA CO., NEW MEXICO

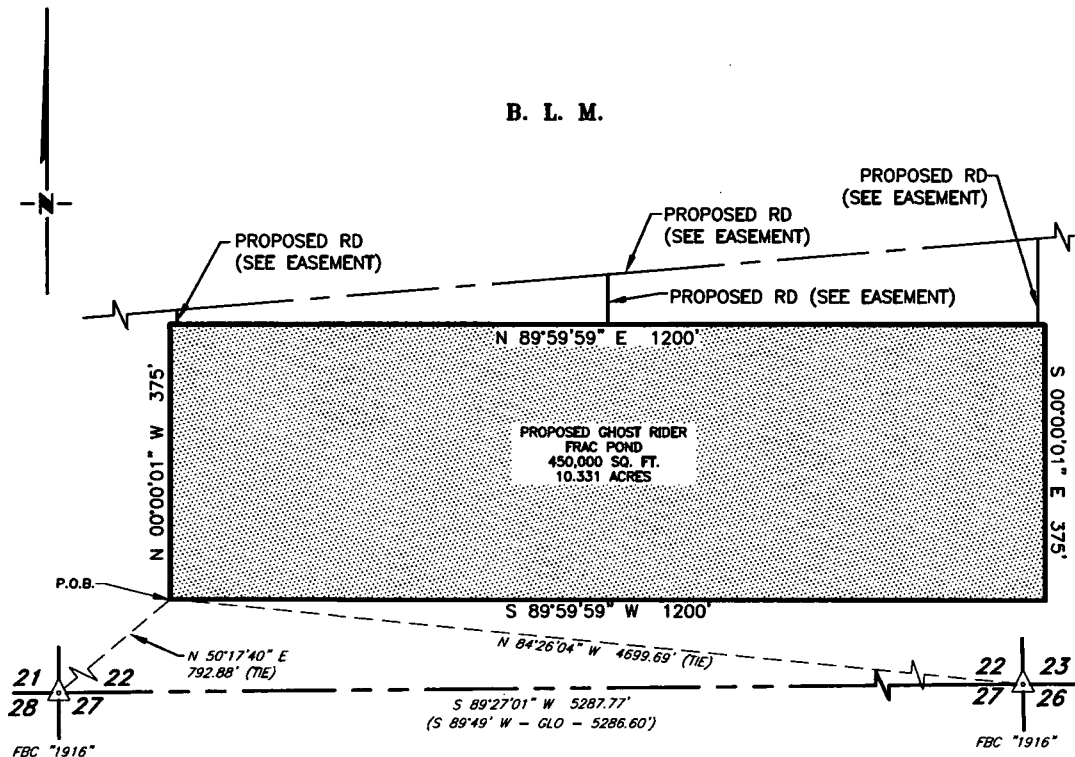

LEGEND
 △ Found Corner As Noted
 P.O.B. Point Of Beginning
 (-GLO-) Record Data

SCALE: 1" = 200'
 0 200'
 BEARINGS ARE MADE BY GRID
 NAD 83 & DISTANCES ARE
 HORIZ. GROUND.

I, Robert M. Howett, New Mexico Professional Surveyor No. 19680, do hereby certify that this survey plat and the actual survey on the ground upon which it is based was performed under my direct supervision and this survey meets the minimum standards for surveying in the State of New Mexico and is true and correct to the best of my knowledge and belief.

Robert M. Howett
 Robert M. Howett
 Date: 8/30/2017

B. L. M.

DESCRIPTION

A tract of land located in Section 22, Township 24 South, Range 32 East, N. M. P. M., Lea County, New Mexico, across B. L. M. land and being more particularly described by metes and bounds as follows:

BEGINNING at a point which bears N 50°17'40" E, 792.88 feet, from a brass cap, stamped "1916", found for the Southwest corner of Section 22 and being N 84°26'04" W, 4,699.69 feet from a brass cap, stamped "1916", found for the Southeast corner of Section 22;

Thence N 00°00'01" W, 375 feet;

Thence N 89°59'59" E, 1,200 feet;

Thence S 00°00'01" E, 375 feet;

Thence S 89°59'59" W, 1,200 feet, to the Point Of Beginning.

Said tract of land contains 450,000 square feet or 10.331 acres, more or less.

Copyright 2016 - All Rights Reserved

NO.	REVISION	DATE
JOB NO.:	LS1706356	
DWG. NO.:	1-1706356	

RRC

308 W. BROADWAY ST., HOBBS, NM 88240 (575) 964-8200

SCALE: 1" = 200'
DATE: 7-20-2017
SURVEYED BY: AB/BC
DRAWN BY: KAKN
APPROVED BY: RMH
SHEET: 1 OF 1



Apache Corporation

One-Mile Radius Map

GHOST RIDER 22-15 FED COM #206H

Lea County, New Mexico



FOUNDED WELL DATA

WELL NUMBER

- Dry Hole
- Location
- Well Path
- Well Head
- Well Casing
- Well Completion
- Well Production

By: Haleigh Fitzgerald

August 20, 2013

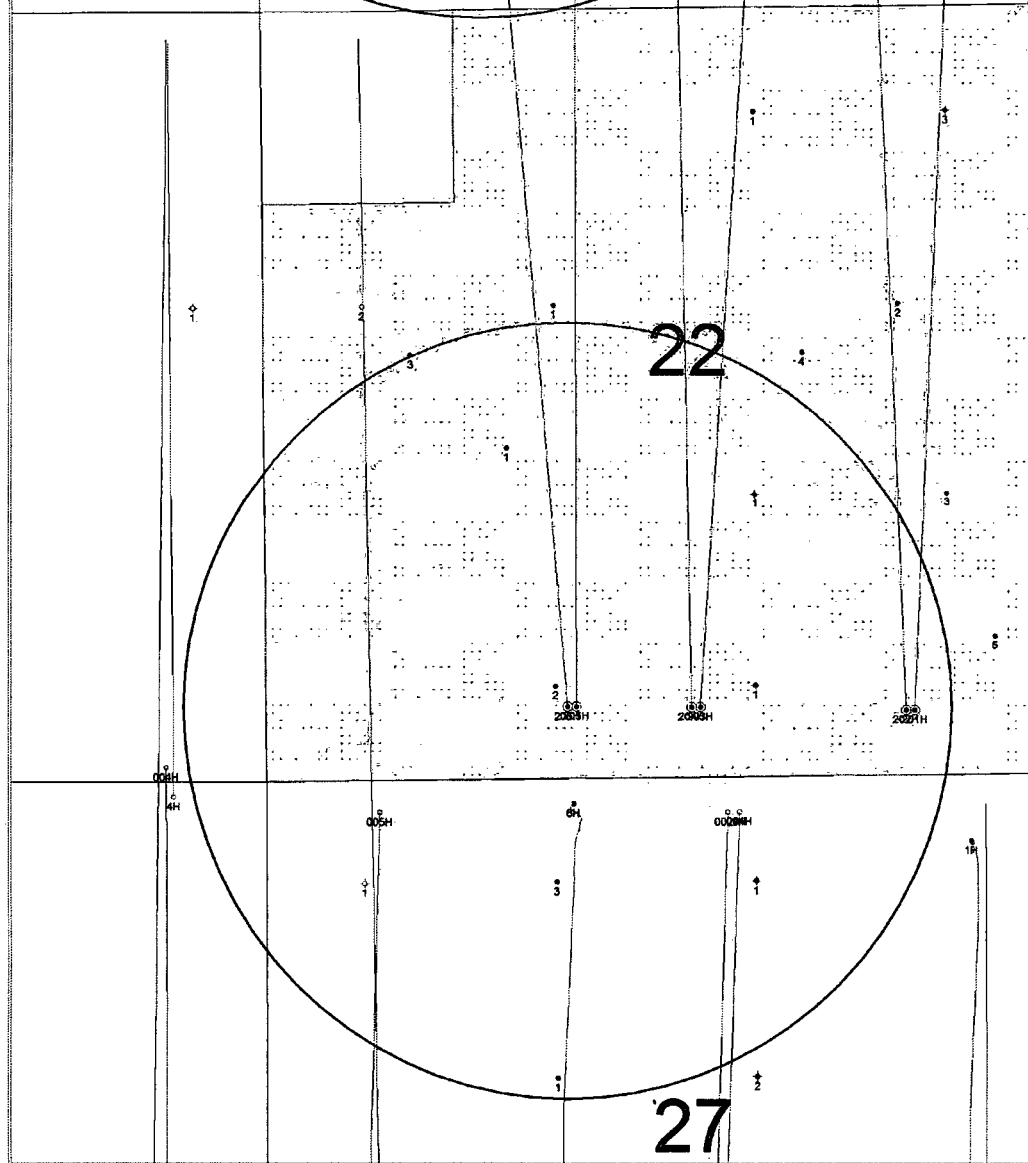
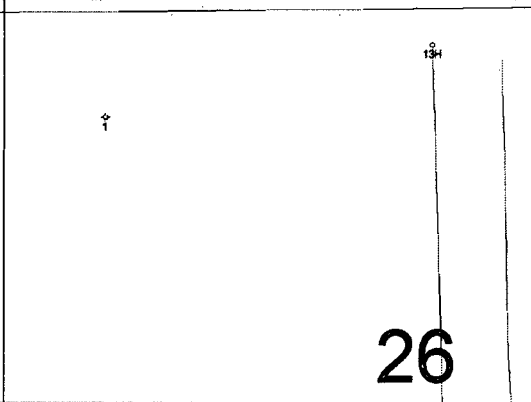
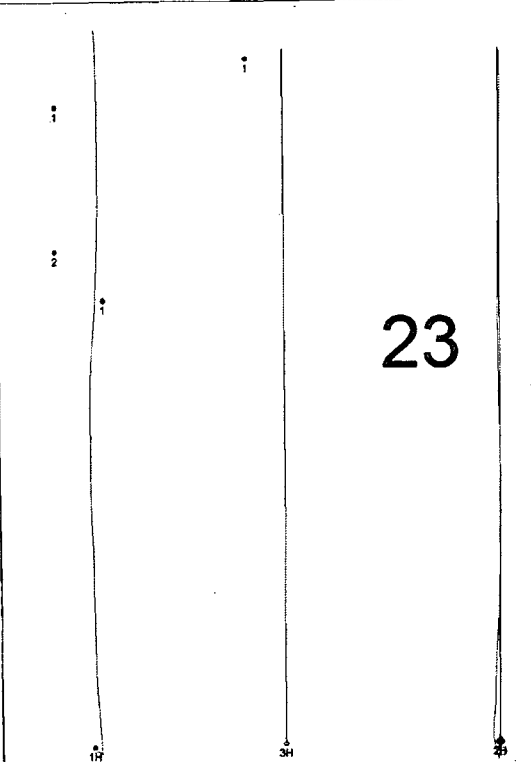
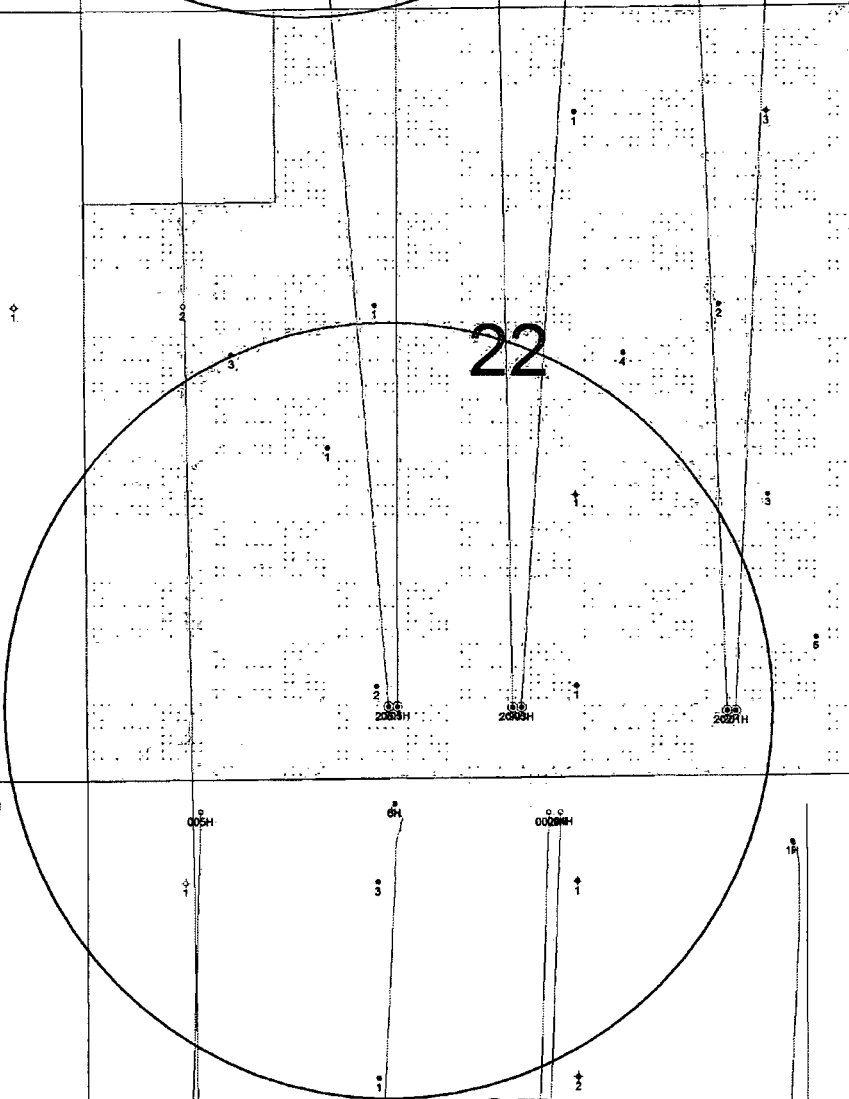
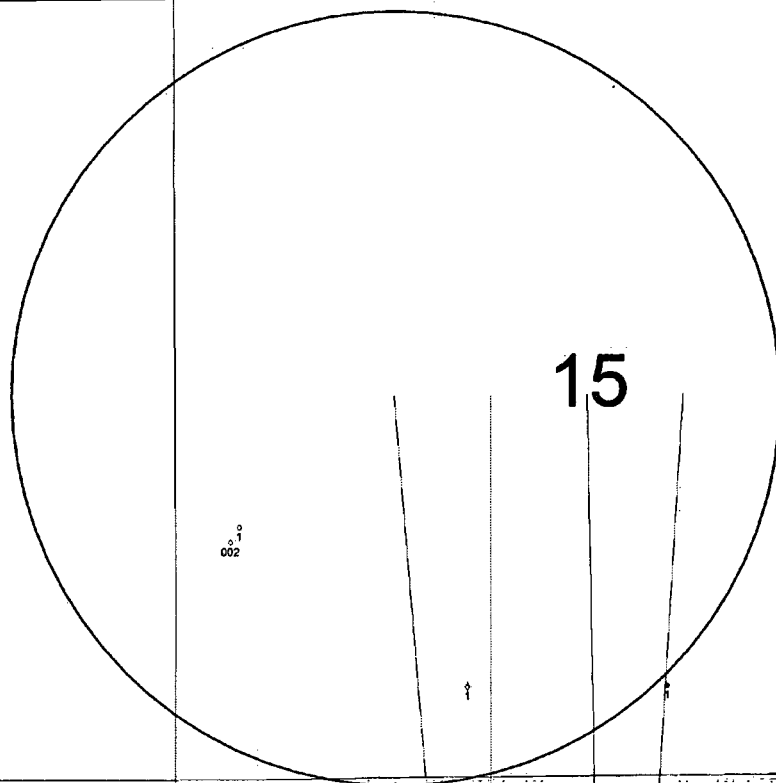

**APACHE CORPORATION
GHOST RIDER 22-15 FEDERAL COM
PROPOSED PRODUCTION LINE (1-Oil/Water and 1-Gas)
SECTION 22, T24S, R32E
N. M. P. M., LEA COUNTY, NEW MEXICO**

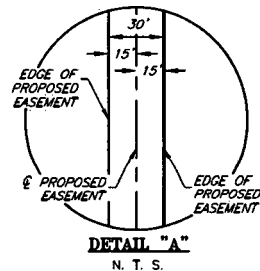
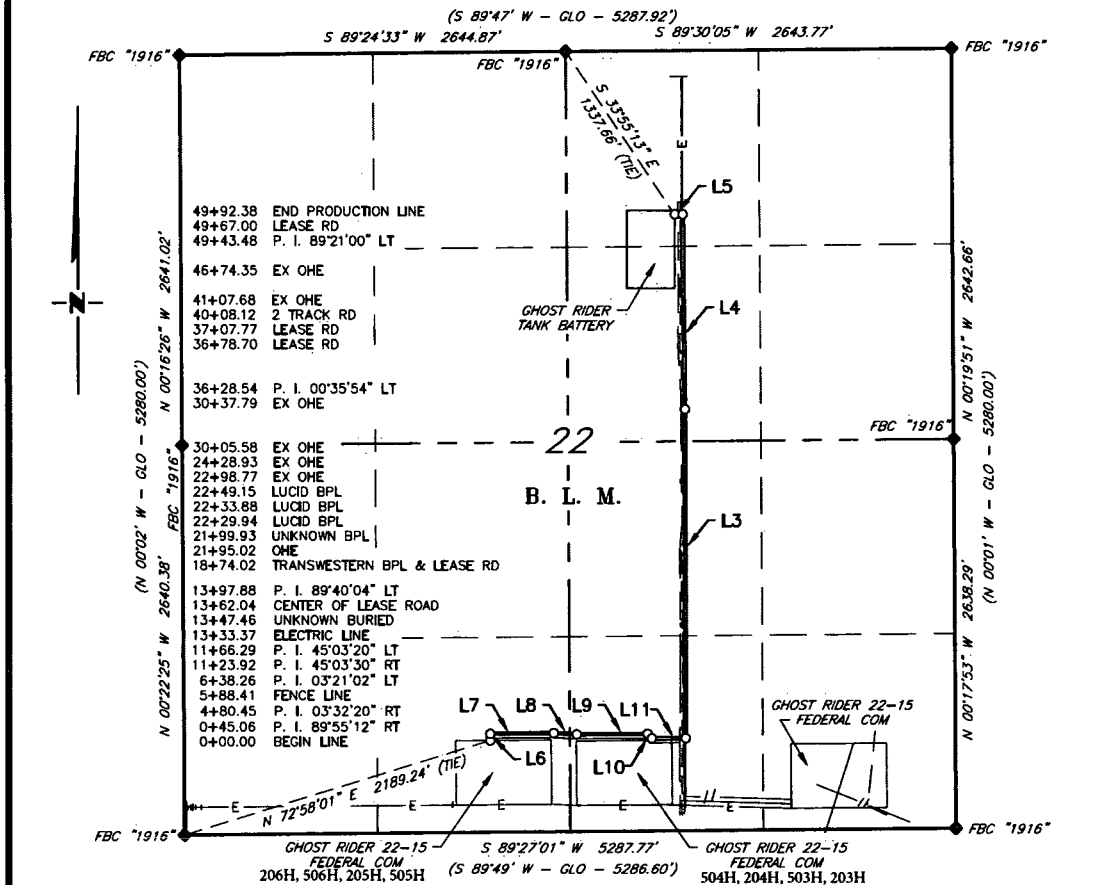

LINE TABLE		
LINE	BEARING	LENGTH
L3	N 00°04'14" W	2230.66'
L4	N 00°40'08" W	1314.94'
L5	S 89°58'52" W	48.90'

LINE TABLE		
LINE	BEARING	LENGTH
L6	N 00°30'50" W	45.06'
L7	N 89°24'22" E	435.39'
L8	S 87°03'18" E	157.81'
L9	N 89°35'40" E	485.66'
L10	S 45°20'50" E	42.37'
L11	N 89°35'50" E	231.59'

SCALE: 1" = 1000'
0 500' 1000'

BEARINGS ARE GRID NAD 83
N.M. EAST
DISTANCES ARE HORIZ. GROUND.

LEGEND

- () RECORD DATA - GLO
- ◆ FOUND MONUMENT AS NOTED
- PRODUCTION & GAS LIFT LINE

I, Jeffrey L. Fansler, a N. M. Professional Surveyor, hereby certify that I prepared this plat from an actual survey made on the ground under my direct supervision, said survey and plat meet the Min. Stds. for Land Surveying in the State of N. M. and are true and correct to the best of my knowledge and belief.

Jeffrey L. Fansler
Jeffrey L. Fansler NM PS 10034



Copyright 2017 - All Rights Reserved

NO.	REVISION	DATE
JOB NO.:	LS1708502	
DWG. NO.:	1708502E	

RRC

308 W. BROADWAY ST., HOBBS, NM 88240 (575) 964-8200

SCALE: 1" = 1000'
DATE: 06/26/18
SURVEYED BY: AB/BC
DRAWN BY: JBT
APPROVED BY: JLF
SHEET: 4 OF 7

**APACHE CORPORATION
GHOST RIDER 22-15 FEDERAL COM
PROPOSED PRODUCTION LINE
SECTION 22, T24S, R32E
N. M. P. M., LEA COUNTY, NEW MEXICO**

DESCRIPTION

A strip of land 50 feet wide, being 4,992.38 feet or 302.568 rods in length, lying in Section 22, Township 24 South, Range 32 East, N. M. P. M., Lea County, New Mexico, being 15 feet left and 15 feet right of the following described survey of a centerline across B. L. M. land:

BEGINNING at Engr. Sta. 0+00, a point in the Southwest quarter of Section 22, which bears, N 72°58'01" E, 2,189.24 feet from a brass cap, stamped "1916", found for the Southwest corner of Section 22;

Thence, N 00°30'50" W, 45.06 feet, to Engr. Sta. 0+45.06, a P. I. of 89°55'12" right;

Thence, N 89°24'22" E, 435.39 feet, to Engr. Sta. 4+80.45, a P. I. of 03°32'20" right;

Thence, S 87°03'18" E, 157.81 feet, to Engr. Sta. 6+38.26, a P. I. of 03°21'02" left;

Thence, N 89°35'40" E, 485.66 feet, to Engr. Sta. 11+23.92, a P. I. of 45°03'30" right;

Thence, S 45°20'50" E, 42.37 feet, to Engr. Sta. 11+66.29, a P. I. of 45°03'20" left;

Thence, N 89°35'50" E, 231.59 feet, to Engr. Sta. 13+97.88, a P. I. of 89°40'04" left;

Thence, N 00°04'14" W, 2230.66 feet, to Engr. Sta. 36+28.54, a P. I. of 00°35'54" left;

Thence, N 00°40'08" W, 1314.94 feet, to Engr. Sta. 49+43.48, a P. I. of 89°21'00" left;

Thence, S 89°58'52" W, 48.90 feet, to Engr. Sta. 49+92.38, the End of Survey, a point in the Northeast quarter of Section 22, which bears, S 33°55'13" E, 1,337.66 feet from a brass cap, stamped "1916", found for the North quarter corner of Section 22.

Said strip of land contains 3.438 acres, more or less, and is allocated by forties as follows:

SW 1/4 SE 1/4	48.627 Rods	0.553 Acres
SW 1/4 SE 1/4	78.478 Rods	0.891 Acres
NW 1/4 SE 1/4	79.973 Rods	0.909 Acres
SW 1/4 NE 1/4	80.108 Rods	0.910 Acres
NW 1/4 NE 1/4	15.382 Rods	0.175 Acres

I, Jeffrey L. Fansler, a N. M. Professional Surveyor, hereby certify that I prepared this plat from an actual survey made on the ground under my direct supervision, said survey and plat meet the Min. Stds. for Land Surveying in the State of N. M. and are true and correct to the best of my knowledge and belief.

Jeffrey L. Fansler
Jeffrey L. Fansler NM PS 10034



Copyright 2017 - All Rights Reserved

	<table border="1" style="width: 100%; border-collapse: collapse;"> <tr> <td style="width: 30%;">SCALE: 1" = 1000'</td> </tr> <tr> <td>DATE: 06/26/18</td> </tr> <tr> <td>SURVEYED BY: AB/BC</td> </tr> <tr> <td>DRAWN BY: JBT</td> </tr> <tr> <td>APPROVED BY: JLF</td> </tr> <tr> <td>SHEET: 5 OF 7</td> </tr> </table>	SCALE: 1" = 1000'	DATE: 06/26/18	SURVEYED BY: AB/BC	DRAWN BY: JBT	APPROVED BY: JLF	SHEET: 5 OF 7			
SCALE: 1" = 1000'										
DATE: 06/26/18										
SURVEYED BY: AB/BC										
DRAWN BY: JBT										
APPROVED BY: JLF										
SHEET: 5 OF 7										
<table border="1" style="width: 100%; border-collapse: collapse;"> <tr> <td style="width: 30%;">NO.</td> <td style="width: 30%;">REVISION</td> <td style="width: 40%;">DATE</td> </tr> <tr> <td colspan="3">JOB NO.: LS1708502</td> </tr> <tr> <td colspan="3">DWG. NO.: 1708502E</td> </tr> </table>	NO.	REVISION	DATE	JOB NO.: LS1708502			DWG. NO.: 1708502E			<p style="text-align: center;">308 W. BROADWAY ST., HOBBS, NM 88240 (575) 964-8200</p>
NO.	REVISION	DATE								
JOB NO.: LS1708502										
DWG. NO.: 1708502E										

**APACHE CORPORATION
GHOST RIDER 22-15 FEDERAL COM
PROPOSED GAS LIFT LINE
SECTION 22, T24S, R32E
N. M. P. M., LEA COUNTY, NEW MEXICO**

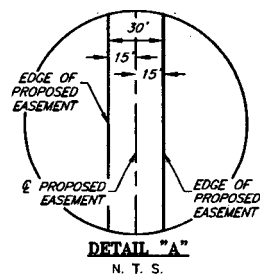
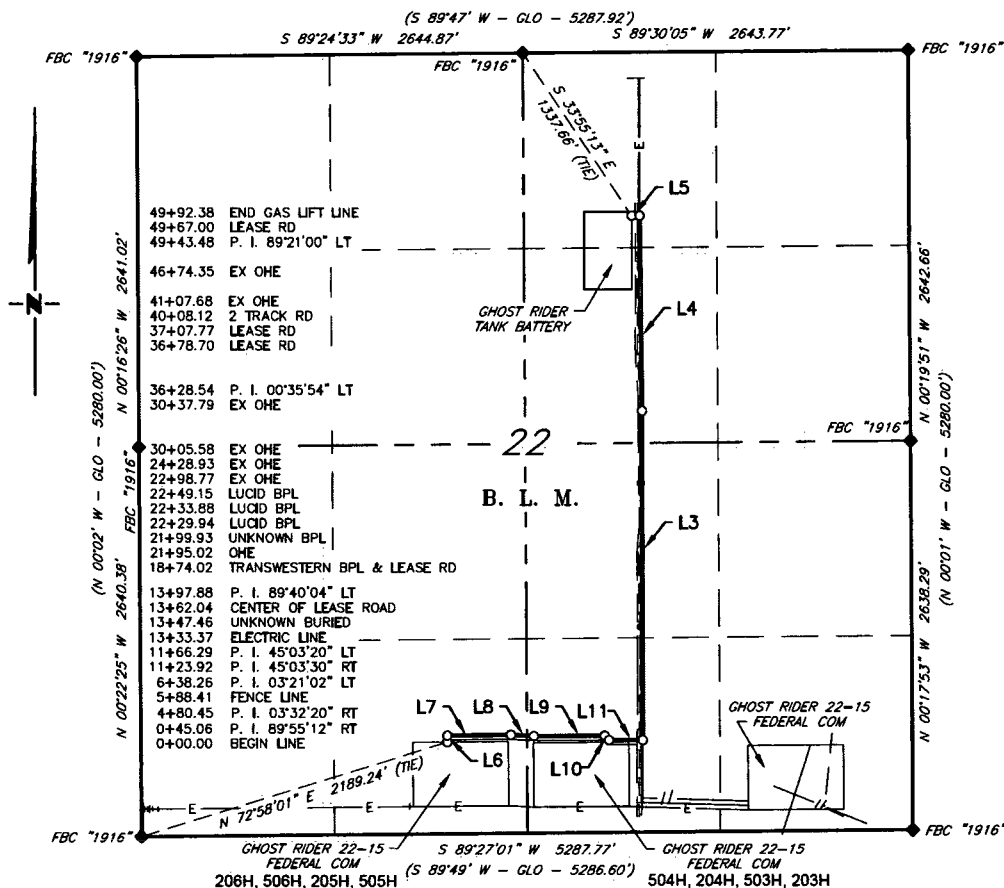

LINE TABLE		
LINE	BEARING	LENGTH
L3	N 00°04'14" W	2230.66'
L4	N 00°40'08" W	1314.94'
L5	S 89°58'52" W	48.90'

LINE TABLE		
LINE	BEARING	LENGTH
L6	N 00°30'50" W	45.06'
L7	N 89°24'22" E	435.39'
L8	S 87°03'18" E	157.81'
L9	N 89°35'40" E	485.66'
L10	S 45°20'50" E	42.37'
L11	N 89°35'50" E	231.59'

SCALE: 1" = 1000'
0 500' 1000'

BEARINGS ARE GRID NAD 83
NM EAST
DISTANCES ARE HORIZ. GROUND.

LEGEND

- () RECORD DATA - GLO
- ◆ FOUND MONUMENT AS NOTED
- PRODUCTION & GAS LIFT LINE

I, Jeffrey L. Fansler, a N. M. Professional Surveyor, hereby certify that I prepared this plat from an actual survey made on the ground under my direct supervision, said survey and plat meet the Min. Stds. for Land Surveying in the State of N. M. and are true and correct to the best of my knowledge and belief.

Jeffrey L. Fansler
Jeffrey L. Fansler NM PS 10034



Copyright 2017 - All Rights Reserved

NO.	REVISION	DATE
JOB NO.:	LS1708502	
DWG. NO.:	1708502E	

RRC

308 W. BROADWAY ST., HOBBS, NM 88240 (575) 964-8200

SCALE: 1" = 1000'
DATE: 06/26/18
SURVEYED BY: AB/BC
DRAWN BY: JBT
APPROVED BY: JLF
SHEET: 4 OF 7

**APACHE CORPORATION
GHOST RIDER 22-15 FEDERAL COM
PROPOSED GAS LIFT LINE
SECTION 22, T24S, R32E
N. M. P. M., LEA COUNTY, NEW MEXICO**

DESCRIPTION

A strip of land 50 feet wide, being 4,992.38 feet or 302.568 rods in length, lying in Section 22, Township 24 South, Range 32 East, N. M. P. M., Lea County, New Mexico, being 15 feet left and 15 feet right of the following described survey of a centerline across B. L. M. land:

BEGINNING at Engr. Sta. 0+00, a point in the Southwest quarter of Section 22, which bears, N 72°58'01" E, 2,189.24 feet from a brass cap, stamped "1916", found for the Southwest corner of Section 22;

Thence, N 00°30'50" W, 45.06 feet, to Engr. Sta. 0+45.06, a P. I. of 89°55'12" right;

Thence, N 89°24'22" E, 435.39 feet, to Engr. Sta. 4+80.45, a P. I. of 03°32'20" right;

Thence, S 87°03'18" E, 157.81 feet, to Engr. Sta. 6+38.26, a P. I. of 03°21'02" left;

Thence, N 89°35'40" E, 485.66 feet, to Engr. Sta. 11+23.92, a P. I. of 45°03'30" right;

Thence, S 45°20'50" E, 42.37 feet, to Engr. Sta. 11+66.29, a P. I. of 45°03'20" left;

Thence, N 89°35'50" E, 231.59 feet, to Engr. Sta. 13+97.88, a P. I. of 89°40'04" left;

Thence, N 00°04'14" W, 2230.66 feet, to Engr. Sta. 36+28.54, a P. I. of 00°35'54" left;

Thence, N 00°40'08" W, 1314.94 feet, to Engr. Sta. 49+43.48, a P. I. of 89°21'00" left;

Thence, S 89°58'52" W, 48.90 feet, to Engr. Sta. 49+92.38, the End of Survey, a point in the Northeast quarter of Section 22, which bears, S 33°55'13" E, 1,337.66 feet from a brass cap, stamped "1916", found for the North quarter corner of Section 22.

Said strip of land contains 3.438 acres, more or less, and is allocated by forties as follows:

SW 1/4 SE 1/4	48.627 Rods	0.553 Acres
SW 1/4 SE 1/4	78.478 Rods	0.891 Acres
NW 1/4 SE 1/4	79.973 Rods	0.909 Acres
SW 1/4 NE 1/4	80.108 Rods	0.910 Acres
NW 1/4 NE 1/4	15.382 Rods	0.175 Acres

I, Jeffrey L. Fansler, a N. M. Professional Surveyor, hereby certify that I prepared this plat from an actual survey made on the ground under my direct supervision, said survey and plat meet the Min. Stds. for Land Surveying in the State of N. M. and are true and correct to the best of my knowledge and belief.

Jeffrey L. Fansler
Jeffrey L. Fansler NM PS 10034



Copyright 2017 - All Rights Reserved

				SCALE: 1" = 1000' DATE: 06/26/18 SURVEYED BY: AB/BC DRAWN BY: JBT APPROVED BY: JLF SHEET: 5 OF 7
NO.	REVISION	DATE		
JOB NO.: LS1708502				
DWG. NO.: 1708502E			308 W. BROADWAY ST., HOBBS, NM 88240 (575) 964-8200	

Ghost Rider 22-15 Federal COM Fresh Water Source

(water source may change pending availability)

Source: Lindsey Water Station (31.977877, -103.738792)

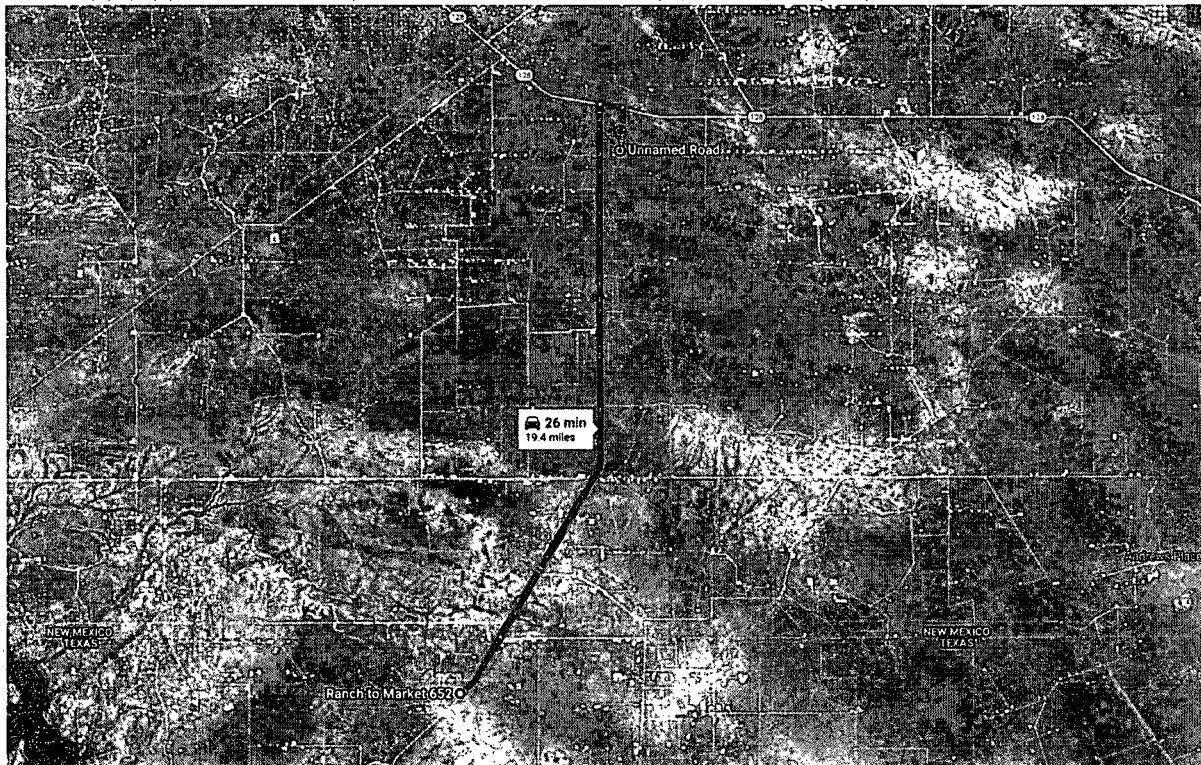

RM 652

Texas

- ↑ Head northeast on RM 652 E toward Private Rd 3030

📍 Entering New Mexico

2.0 mi

- ↑ Continue onto J-1/Orla Rd

15.6 mi

- ➡ Turn right onto NM-128 E

0.6 mi

- ➡ Turn right

1.2 mi

Unnamed Road

Jal, NM 88252

Ghost Rider 22-15 Federal COM Brine Water Sources

(Brine Water Source may change pending availability)

Source: Basic Brine Station (32.429596, -103.149834)

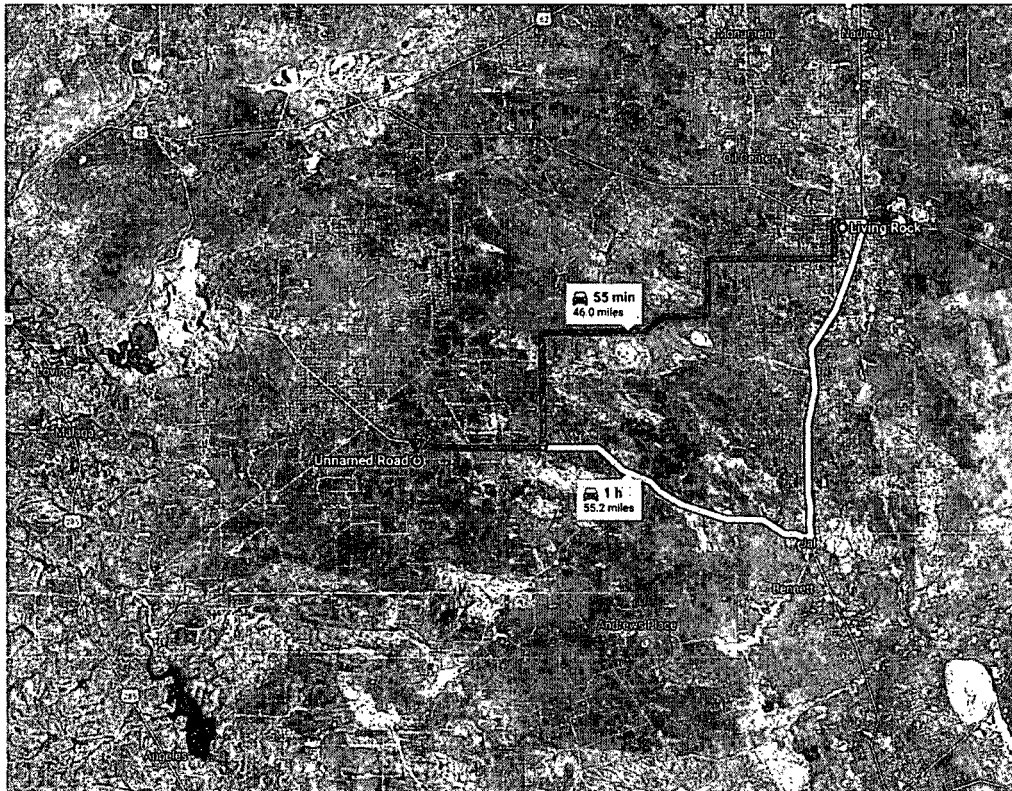

Living Rock

Eunice, NM 88231

- ✓ Take Desert Spoon and S 6th St to Texas Ave in Eunice
3 min (0.4 mi)
 - ↑ Head north on Desert Spoon toward Prickley Pear
0.2 mi
 - ↙ Turn left onto Cholla St
394 ft
 - ↗ Turn right at the 1st cross street onto S 6th St
0.2 mi

- ✓ Drive along Delaware Basin Rd
49 min (44.3 mi)
 - ↙ Turn left onto Texas Ave
0.5 mi
 - ↙ Turn left onto NM-207 S/Main St
ⓘ Continue to follow NM-207 S
2.5 mi
 - ↗ Turn right onto Delaware Basin Rd
32.6 mi
 - ↗ Turn right onto NM-128 W
8.8 mi
 - ↙ Turn left
4 min (1.2 mi)

RIG ORIENTATION & LAYOUT (WEST PAD)
 (Plat not to scale; Rig layout may vary pending rig availability)

GHOST RIDER 22-15 FED COM 206H 506H 205H 505H
GHOST RIDER 22-15 FED COM 406H 305H 405H 304H

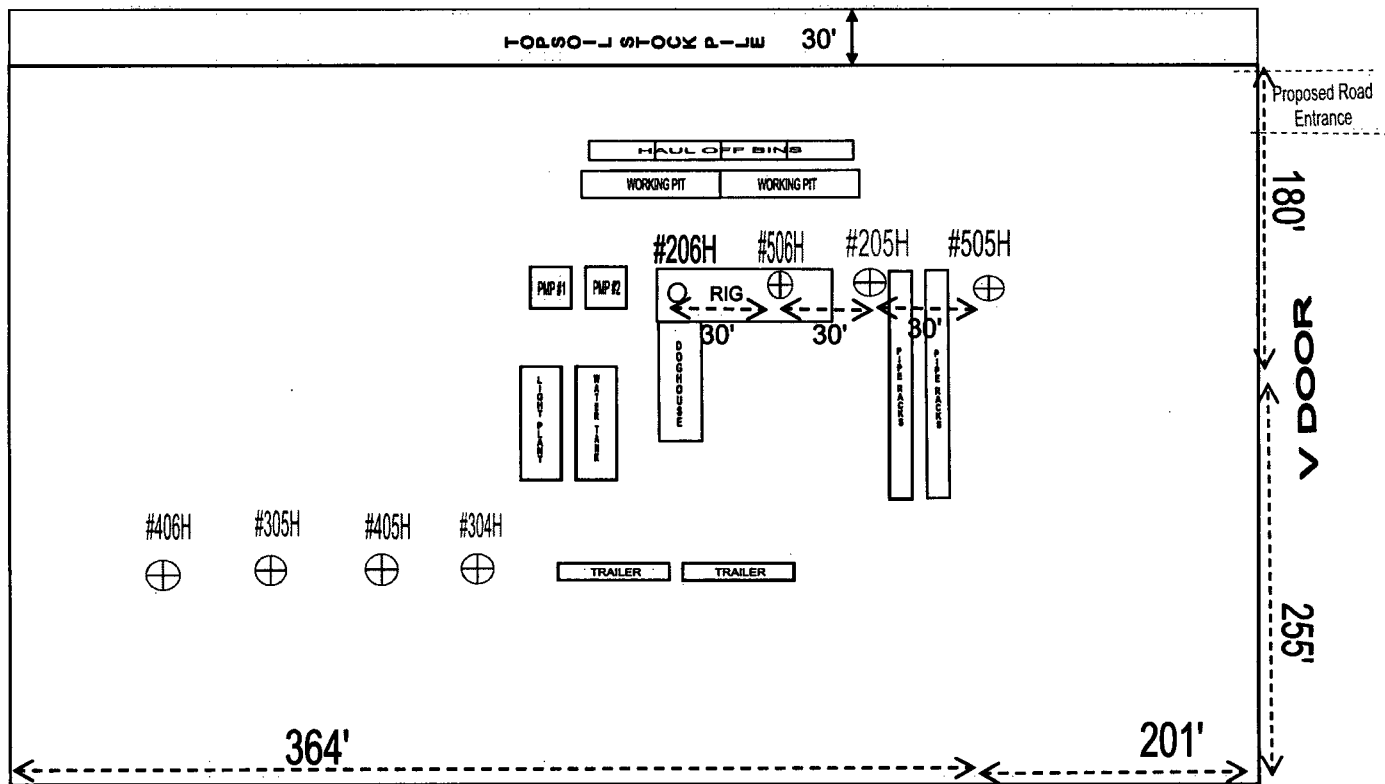

APACHE CORPORATION
GHOST RIDER 22-15 FED COM #206H
(442' FSL & 2226' FWL)
SECTION 22, T24S, R32E
N. M. P. M., LEA CO., NEW MEXICO



GHOST RIDER 22-15 FEDERAL COM #206H
ELEV.: 3594'
LAT: 32.1970109° N (NAD 83)
LONG: 103.6638754° W (NAD 83)

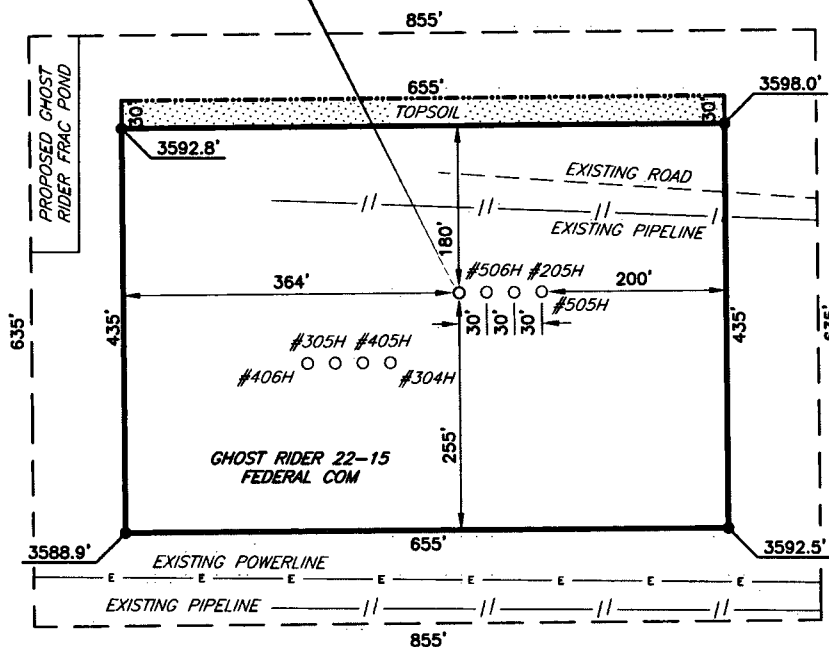

SCALE: 1" = 200'
0 100 200
BEARINGS ARE
NAD 83 GRID - NM EAST
DISTANCES ARE
GROUND.

I, Jeffrey L. Fansler, a N. M. Professional Surveyor, hereby certify that I prepared this plat from an actual survey made on the ground under my direct supervision, said survey and plat meet the Min. Stds. for Land Surveying in the State of N. M. and are true and correct to the best of my knowledge and belief.

Jeffrey L. Fansler
Jeffrey L. Fansler NM PS 10034



Copyright 2016 - All Rights Reserved

NO.	REVISION	DATE
JOB NO.: LS1805672		
DWG. NO.: 1805672_206H		

RRC

308 W. BROADWAY ST., HOBBS, NM 88240 (575) 964-8200

SCALE: 1" = 200'
DATE: 5-24-2018
SURVEYED BY: AB/RU
DRAWN BY: JBT
APPROVED BY: RMH
SHEET: 1 OF 1

**APACHE CORPORATION
GHOST RIDER 22-15 FEDERAL COM
PROPOSED ELECTRIC LINE
SECTION 22, T24S, R32E
N. M. P. M., LEA COUNTY, NEW MEXICO**

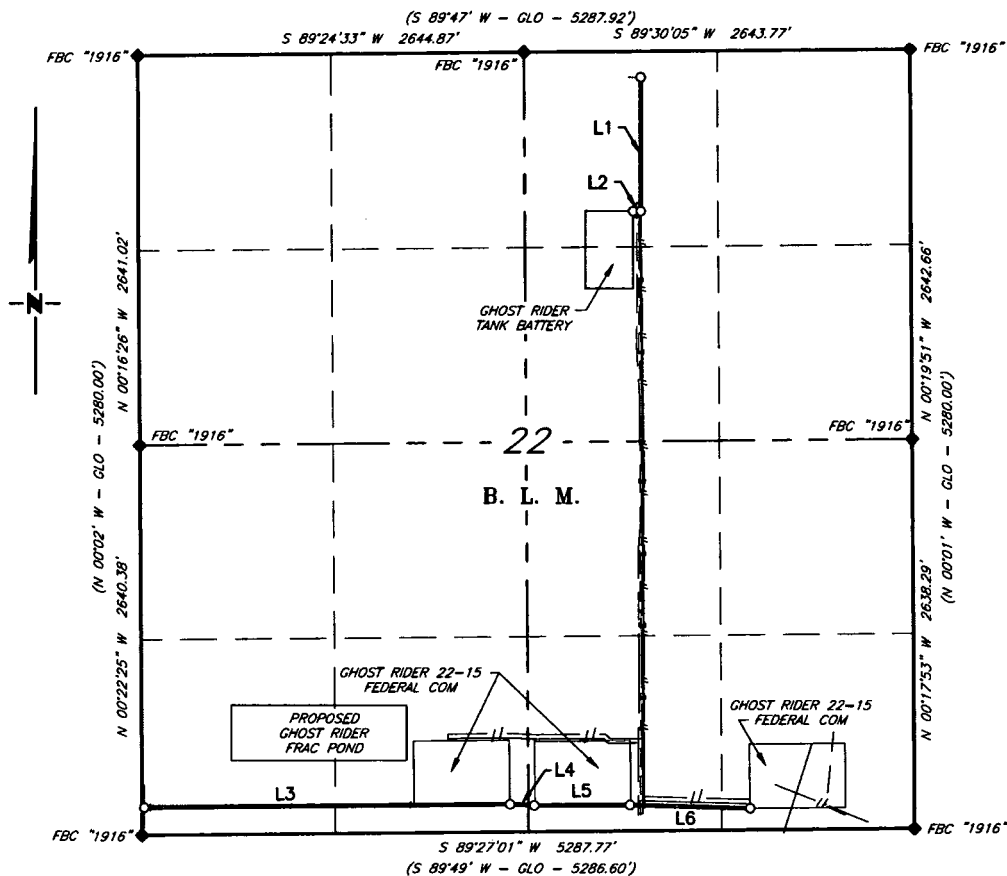

LINE TABLE		
LINE	BEARING	LENGTH
L1	S 00°00'02" E	906.60'
L2	N 89°57'53" W	51.94'

LINE TABLE		
LINE	BEARING	LENGTH
L3	N 89°27'02" E	2504.64'
L4	S 87°12'37" E	165.32'
L5	N 89°35'57" E	655.17'
L6	S 88°26'57" E	821.70'

SCALE: 1" = 1000'
0 500' 1000'
BEARINGS ARE GRID NAD 83
NM EAST
DISTANCES ARE HORIZ. GROUND.

LEGEND
() RECORD DATA - GLO
◆ FOUND MONUMENT AS NOTED
— ELECTRIC LINE

I, Jeffrey L. Fansler, a N. M. Professional Surveyor, hereby certify that I prepared this plat from an actual survey made on the ground under my direct supervision, said survey and plat meet the Min. Stds. for Land Surveying in the State of N. M. and are true and correct to the best of my knowledge and belief.

Jeffrey L. Fansler
Jeffrey L. Fansler NM PS 10034



Copyright 2017 - All Rights Reserved

NO.	REVISION	DATE
JOB NO.:	LS1708502	
DWG. NO.:	1708502E	

RRC

308 W. BROADWAY ST., HOBBS, NM 88240 (575) 964-8200

SCALE: 1" = 1000'
DATE: 06/26/18
SURVEYED BY: AB/BC
DRAWN BY: JBT
APPROVED BY: JLF
SHEET: 1 OF 3

**APACHE CORPORATION
GHOST RIDER 22-15 FEDERAL COM
PROPOSED ELECTRIC LINE
SECTION 22, T24S, R32E
N. M. P. M., LEA COUNTY, NEW MEXICO**

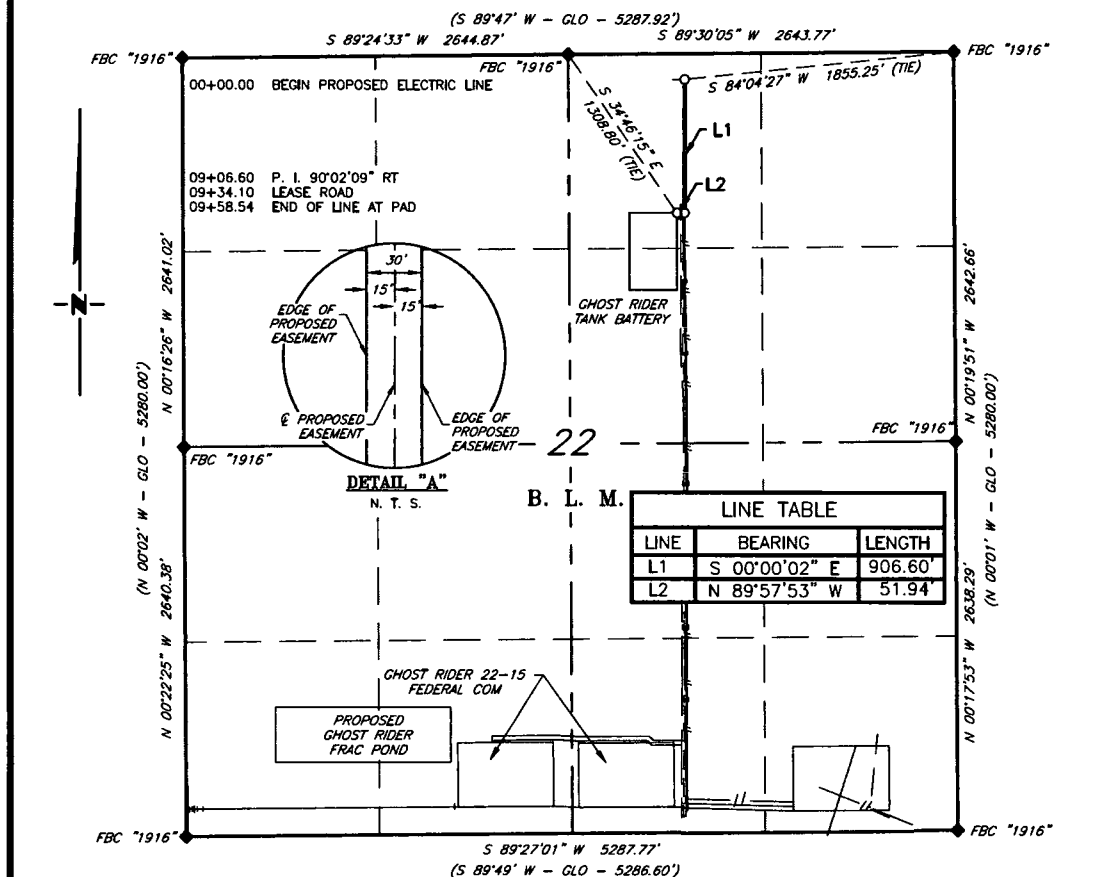

DESCRIPTION

A strip of land 30 feet wide, being 958.54 feet or 58.093 rods in length, lying in Section 22, Township 24 South, Range 32 East, N. M. P. M., Lea County, New Mexico, being 15 feet left and 15 feet right of the following described survey of a centerline across B. L. M. land:

BEGINNING at Engr. Sta. 0+00, a point in the Northeast quarter of Section 22, which bears, S 84°04'27" W, 1,855.25 feet from a brass cap, stamped "1916", found for the Northeast corner of Section 22;

Thence, S 00°00'02" E, 906.60 feet, to Engr. Sta. 09+06.60, a P. I. of 90°02'09" right;

Thence, N 89°57'53" W, 51.94 feet, to Engr. Sta. 09+58.54, the End of Survey, a point in the Northeast quarter of Section 22, which bears, S 34°46'15" E, 1,308.80 feet from a brass cap, stamped "1916", found for the North quarter corner of Section 22.

Said strip of land contains 0.660 acres, more or less, and is allocated by forties as follows:

SCALE: 1" = 1000'
0 500' 1000'

NW 1/4 NE 1/4 58.093 Rods 0.660 Acres

BEARINGS ARE GRID NAD 83
NM EAST
DISTANCES ARE HORIZ. GROUND.

LEGEND

() RECORD DATA - GLO
◆ FOUND MONUMENT AS NOTED
— ELECTRIC LINE

I, Jeffrey L. Fansler, a N. M. Professional Surveyor, hereby certify that I prepared this plat from an actual survey made on the ground under my direct supervision, said survey and plat meet the Min. Stds. for Land Surveying in the State of N. M. and are true and correct to the best of my knowledge and belief.

Jeffrey L. Fansler
Jeffrey L. Fansler NM PS 10034

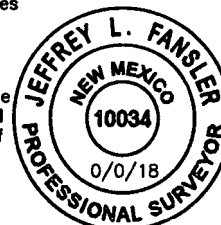

Copyright 2017 - All Rights Reserved

NO.	REVISION	DATE
JOB NO.:	LS1708502	
DWG. NO.:	1708502E	

RRC

308 W. BROADWAY ST., HOBBS, NM 88240 (575) 964-8200

SCALE: 1" = 1000'
DATE: 06/26/18
SURVEYED BY: AB/BC
DRAWN BY: JBT
APPROVED BY: JLF
SHEET: 2 OF 3

**APACHE CORPORATION
GHOST RIDER 22-15 FEDERAL COM
PROPOSED ELECTRIC LINE
SECTION 22, T24S, R32E
N. M. P. M., LEA COUNTY, NEW MEXICO**

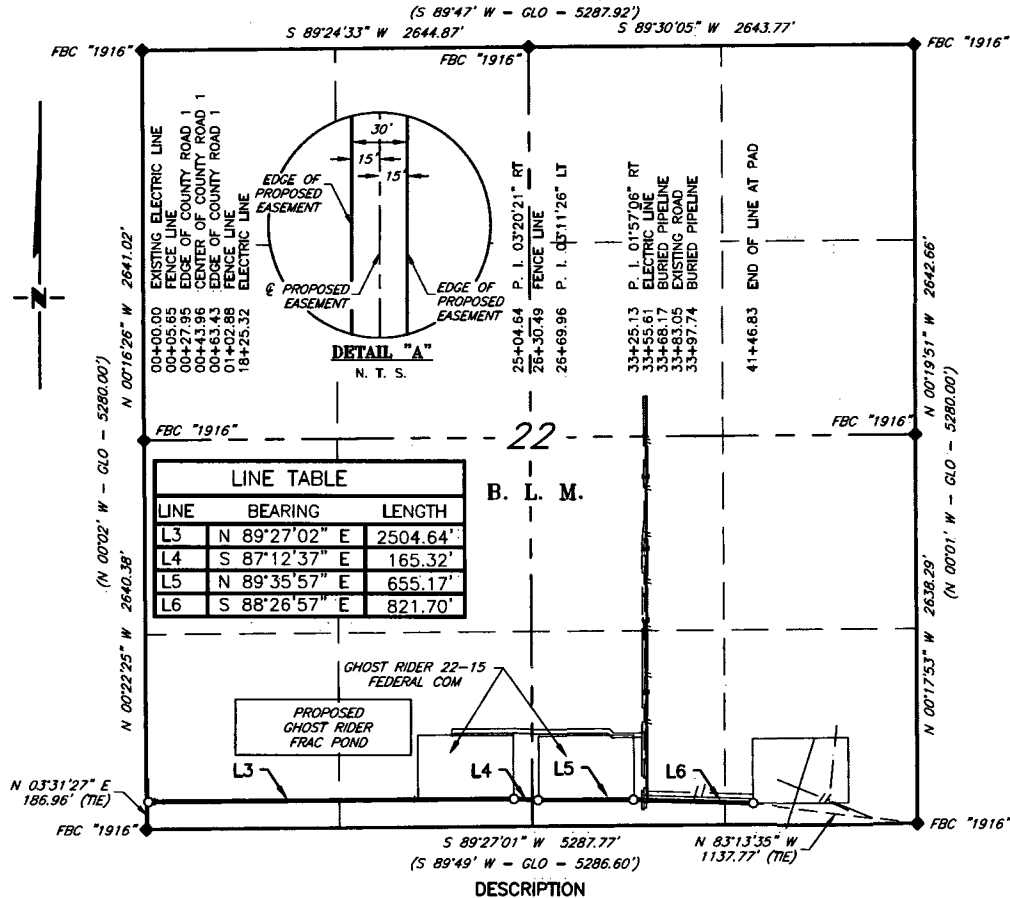

A strip of land 30 feet wide, being 4,146.83 feet or 251.323 rods in length, lying in Section 22, Township 24 South, Range 32 East, N. M. P. M., Lea County, New Mexico, being 15 feet left and 15 feet right of the following described survey of a centerline across B. L. M. land:

BEGINNING at Engr. Sta. 0+00, a point in the Southwest quarter of Section 22, which bears, N 03°31'27" E, 186.96 feet from a brass cap, stamped "1916", found for the Southwest corner of Section 22;

Thence, N 89°27'02" E, 2,504.64 feet, to Engr. Sta. 25+04.64, a P. I. of 03°20'21" right;

Thence, S 87°12'37" E, 165.32 feet, to Engr. Sta. 26+69.96, a P. I. of 03°11'26" left;

Thence, N 89°35'57" E, 655.17 feet, to Engr. Sta. 33+25.13, a P. I. of 01°57'06" right;

Thence, S 88°26'57" E, 821.70 feet, to Engr. Sta. 41+46.83, the End of Survey, a point in the Southeast quarter of Section 22, which bears, N 83°13'35" W, 1,137.77 feet from a brass cap, stamped "1916", found for the Southeast corner of Section 22.

Said strip of land contains 2.856 acres, more or less, and is allocated by forties as follows:

SW 1/4 SW 1/4	79.358 Rods	0.902 Acres
SE 1/4 SW 1/4	80.130 Rods	0.910 Acres
SW 1/4 SE 1/4	80.140 Rods	0.911 Acres
SE 1/4 SE 1/4	11.695 Rods	0.133 Acres

SCALE: 1" = 1000'
0 500' 1000'

BEARINGS ARE GRID MAG 83
NM EAST
DISTANCES ARE HORIZ. GROUND.

LEGEND
() RECORD DATA - GLO
◆ FOUND MONUMENT AS NOTED
— ELECTRIC LINE

I, Jeffrey L. Fansler, a N. M. Professional Surveyor, hereby certify that I prepared this plat from an actual survey made on the ground under my direct supervision, said survey and plat meet the Min. Stds. for Land Surveying in the State of N. M. and are true and correct to the best of my knowledge and belief.

Jeffrey L. Fansler
Jeffrey L. Fansler NM PS 10034

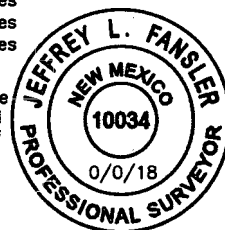

Copyright 2017 - All Rights Reserved

NO.	REVISION	DATE
JOB NO.:	LS1708502	
DWG. NO.:	1708502E	

RRC

308 W. BROADWAY ST., HOBBS, NM 88240 (575) 964-8200

SCALE: 1" = 1000'
DATE: 06/26/18
SURVEYED BY: AB/BC
DRAWN BY: JBT
APPROVED BY: JLF
SHEET: 3 OF 3



U.S. Department of the Interior
BUREAU OF LAND MANAGEMENT

PWD Data Report

03/14/2019

Section 1 - General

Would you like to address long-term produced water disposal? NO

Section 2 - Lined Pits

Would you like to utilize Lined Pit PWD options? NO

Produced Water Disposal (PWD) Location:

PWD surface owner:

PWD disturbance (acres):

Lined pit PWD on or off channel:

Lined pit PWD discharge volume (bbl/day):

Lined pit specifications:

Pit liner description:

Pit liner manufacturers information:

Precipitated solids disposal:

Describe precipitated solids disposal:

Precipitated solids disposal permit:

Lined pit precipitated solids disposal schedule:

Lined pit precipitated solids disposal schedule attachment:

Lined pit reclamation description:

Lined pit reclamation attachment:

Leak detection system description:

Leak detection system attachment:

Lined pit Monitor description:

Lined pit Monitor attachment:

Lined pit: do you have a reclamation bond for the pit?

Is the reclamation bond a rider under the BLM bond?

Lined pit bond number:

Lined pit bond amount:

Additional bond information attachment:

Section 3 - Unlined Pits

Would you like to utilize Unlined Pit PWD options? NO

Produced Water Disposal (PWD) Location:

PWD surface owner:

PWD disturbance (acres):

Unlined pit PWD on or off channel:

Unlined pit PWD discharge volume (bbl/day):

Unlined pit specifications:

Precipitated solids disposal:

Describe precipitated solids disposal:

Precipitated solids disposal permit:

Unlined pit precipitated solids disposal schedule:

Unlined pit precipitated solids disposal schedule attachment:

Unlined pit reclamation description:

Unlined pit reclamation attachment:

Unlined pit Monitor description:

Unlined pit Monitor attachment:

Do you propose to put the produced water to beneficial use?

Beneficial use user confirmation:

Estimated depth of the shallowest aquifer (feet):

Does the produced water have an annual average Total Dissolved Solids (TDS) concentration equal to or less than that of the existing water to be protected?

TDS lab results:

Geologic and hydrologic evidence:

State authorization:

Unlined Produced Water Pit Estimated percolation:

Unlined pit: do you have a reclamation bond for the pit?

Is the reclamation bond a rider under the BLM bond?

Unlined pit bond number:

Unlined pit bond amount:

Additional bond information attachment:

Section 4 - Injection

Would you like to utilize Injection PWD options? NO

Produced Water Disposal (PWD) Location:

PWD surface owner:

PWD disturbance (acres):

Injection PWD discharge volume (bbl/day):

Injection well mineral owner:

Injection well type:

Injection well number:

Assigned injection well API number?

Injection well new surface disturbance (acres):

Minerals protection information:

Mineral protection attachment:

Underground Injection Control (UIC) Permit?

UIC Permit attachment:

Injection well name:

Injection well API number:

Section 5 - Surface Discharge

Would you like to utilize Surface Discharge PWD options? NO

Produced Water Disposal (PWD) Location:

PWD surface owner:

PWD disturbance (acres):

Surface discharge PWD discharge volume (bbl/day):

Surface Discharge NPDES Permit?

Surface Discharge NPDES Permit attachment:

Surface Discharge site facilities information:

Surface discharge site facilities map:

Section 6 - Other

Would you like to utilize Other PWD options? NO

Produced Water Disposal (PWD) Location:

PWD surface owner:

PWD disturbance (acres):

Other PWD discharge volume (bbl/day):

Other PWD type description:

Other PWD type attachment:

Have other regulatory requirements been met?

Other regulatory requirements attachment:



**U.S. Department of the Interior
BUREAU OF LAND MANAGEMENT**

Bond Info Data Report

03/14/2019

Bond Information

Federal/Indian APD: FED

BLM Bond number: NMB000736

BIA Bond number:

Do you have a reclamation bond? NO

Is the reclamation bond a rider under the BLM bond?

Is the reclamation bond BLM or Forest Service?

BLM reclamation bond number:

Forest Service reclamation bond number:

Forest Service reclamation bond attachment:

Reclamation bond number:

Reclamation bond amount:

Reclamation bond rider amount:

Additional reclamation bond information attachment: