

Submit 1 Copy To Appropriate District Office
District I - (575) 393-6161
1625 N. French Dr., Hobbs, NM 88240
District II - (575) 748-1283
811 S. First St., Artesia, NM 88210
District III - (505) 334-6178
1000 Rio Brazos Rd., Aztec, NM 87410
District IV - (505) 476-3460
1220 S. St. Francis Dr., Santa Fe, NM 87505

State of New Mexico
Energy, Minerals and Natural Resources

OIL CONSERVATION DIVISION
1220 South St. Francis Dr.
Santa Fe, NM 87505

Form C-103
Revised July 18, 2013

SUNDRY NOTICES AND REPORTS ON WELLS (DO NOT USE THIS FORM FOR PROPOSALS TO DRILL OR TO DEEPEN OR PLUG BACK TO A DIFFERENT RESERVOIR. USE "APPLICATION FOR PERMIT" (FORM C-101) FOR SUCH PROPOSALS.)		WELL API NO. 30-025-42462
1. Type of Well: Oil Well <input type="checkbox"/> Gas Well <input checked="" type="checkbox"/> Other <input type="checkbox"/>		5. Indicate Type of Lease STATE <input type="checkbox"/> FEE <input checked="" type="checkbox"/>
2. Name of Operator BTA OIL PRODUCERS, LLC		6. State Oil & Gas Lease No.
3. Address of Operator 104 S PECOS, MIDLAND, TX. 79701		7. Lease Name or Unit Agreement Name MESA B SWD 8115 JV-P
4. Well Location Unit Letter P : 1000 feet from the SOUTH line and 860 feet from the EAST line Section 7 Township 26S Range 33E NMPM County LEA		8. Well Number 2
11. Elevation (Show whether DR, RKB, RT, GR, etc.) 3252' GR		9. OGRID Number 260297
		10. Pool name or Wildcat SWD, DELAWARE 96100

12. Check Appropriate Box to Indicate Nature of Notice, Report or Other Data

NOTICE OF INTENTION TO:		SUBSEQUENT REPORT OF:	
PERFORM REMEDIAL WORK <input checked="" type="checkbox"/>	PLUG AND ABANDON <input type="checkbox"/>	REMEDIAL WORK <input type="checkbox"/>	ALTERING CASING <input type="checkbox"/>
TEMPORARILY ABANDON <input type="checkbox"/>	CHANGE PLANS <input type="checkbox"/>	COMMENCE DRILLING OPNS. <input type="checkbox"/>	P AND A <input type="checkbox"/>
PULL OR ALTER CASING <input type="checkbox"/>	MULTIPLE COMPL <input type="checkbox"/>	CASING/CEMENT JOB <input type="checkbox"/>	
DOWNHOLE COMMINGLE <input type="checkbox"/>			
CLOSED-LOOP SYSTEM <input type="checkbox"/>			
OTHER: <input type="checkbox"/>		OTHER: <input type="checkbox"/>	

13. Describe proposed or completed operations. (Clearly state all pertinent details, and give pertinent dates, including estimated date of starting any proposed work). SEE RULE 19.15.7.14 NMAC. For Multiple Completions: Attach wellbore diagram of proposed completion or recompletion.

BTA OIL PRODUCERS, LLC WORKOVER PROCEDURE:

Set Blanking plug in packer @ 4,995'. POH w/tbg and replace bad joint, (hole in tbg.) RIH and tag packer. Circulate packer fluid. Latch up to packer. ND BOP, JU WH. Pressure test to 500 psi on chart. Leave blanking plug in packer.

Spud Date:

Rig Release Date:

I hereby certify that the information above is true and complete to the best of my knowledge and belief.

SIGNATURE Katy Reddell TITLE REGULATORY ANALYST DATE 4/24/2019

Type or print name KATY REDDELL E-mail address: kraddell@btaoil.com PHONE: 432-682-3753

For State Use Only

APPROVED BY: Rick Rickman TITLE Compliance Officer DATE 4-26-19
Conditions of Approval (if any):

HOBBS.OCD

FEB 4 2019

RECEIVED

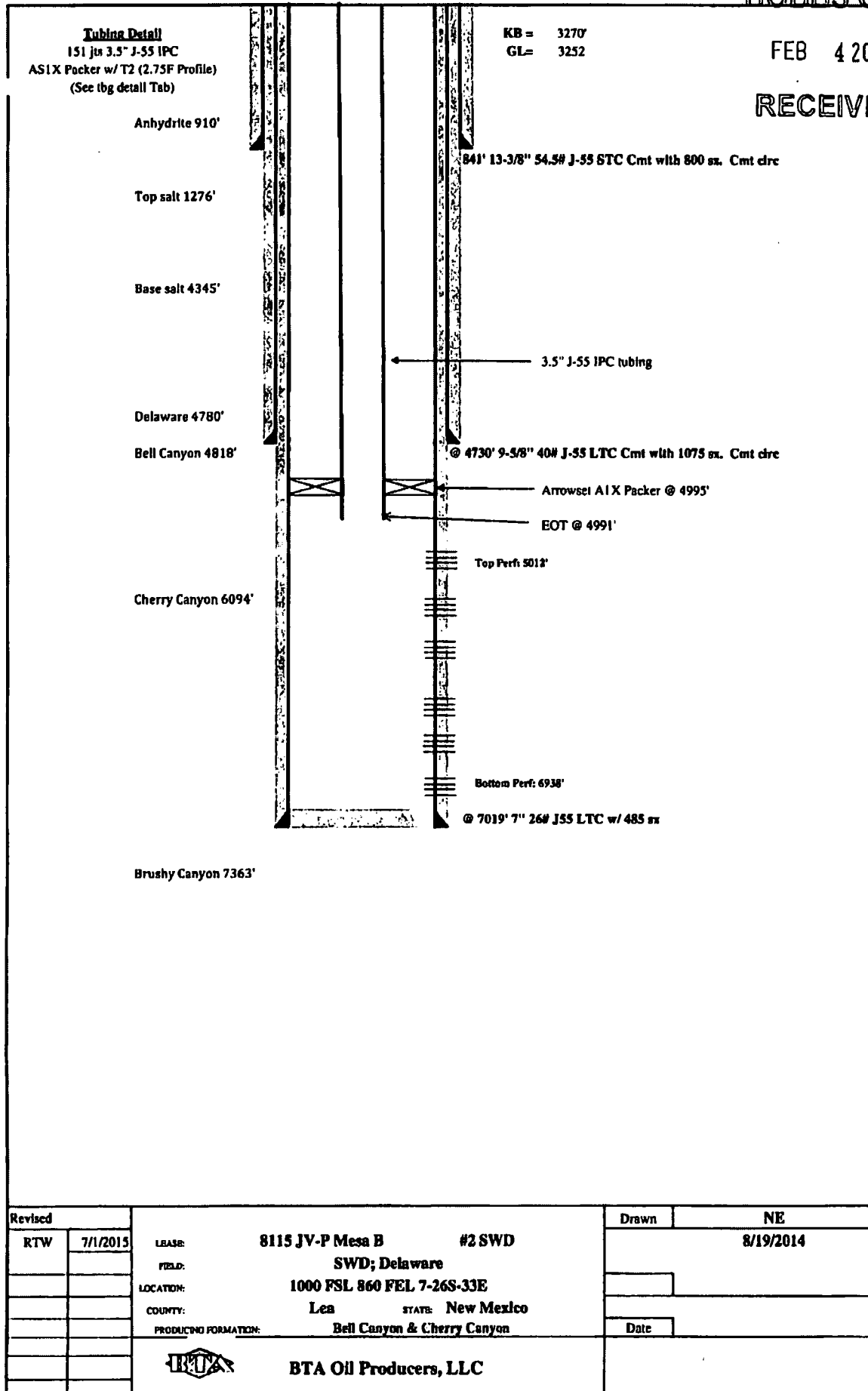

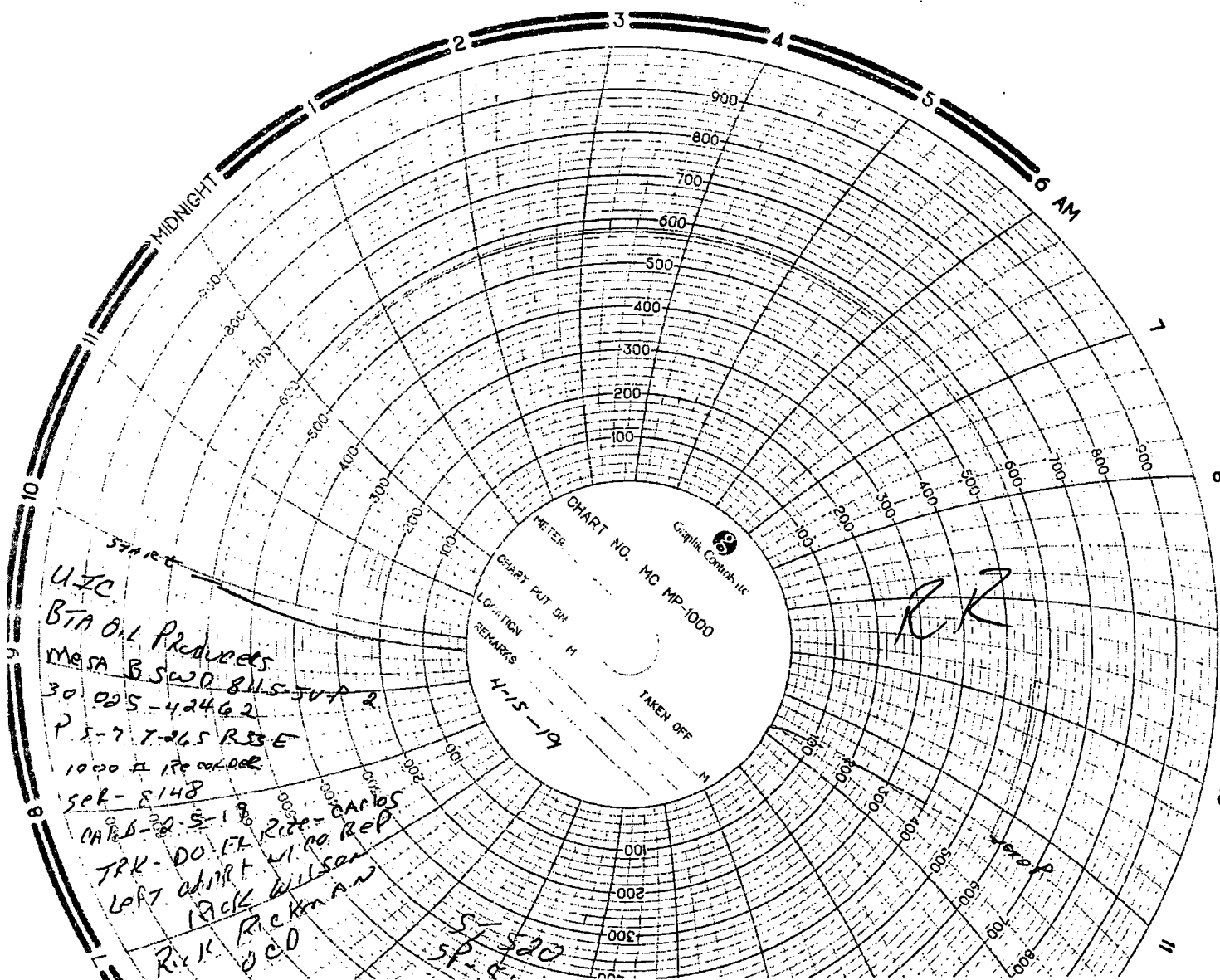

CHART NO. MC MP-1000

Graphic Controls Inc.

METER

CHART PUT ON

LOCATION

REMARKS

4-15-19

TAKEN OFF

NOON

12

1:40 P

ST 520
SP 510

Rick Rickman
OCD

TRK - DO. FR. RITE-CARDS
LOFT CHPT WILSON
1800

SEP - 8148
CARD - 2-5-19

P 5-7 7-265 R35 E

Mesa B SW 815-507 2

BTA OIL PRODUCE

UIC

START

6 PM

PRINTED IN U.S.A.

District I
1625 N. French Dr., Hobbs, NM 88240
Phone: (575) 393-6161 Fax: (575) 393-0720

State of New Mexico
Energy, Minerals and Natural Resources Department
Oil Conservation Division Hobbs District Office

BRADENHEAD TEST REPORT

Operator Name BTA OIL PRODUCERS, LLC		API Number 30-025-42462
Property Name MESA B SWD 8115 JV-P		Well No. 002

1. Surface Location

UL - Lot P	Section 07	Township 26-S	Range 33-E	Feet from 1000	N/S Line S	Feet From 860	E/W Line E	County LEA
----------------------	----------------------	-------------------------	----------------------	--------------------------	----------------------	-------------------------	----------------------	----------------------

Well Status

TA'D Well YES <u>NO</u>	SHUT-IN YES <u>NO</u>	INJECTOR INJ <u>SWD</u>	PRODUCER OIL GAS	DATE 3-20-19 <u>4-15-19</u> RR
-----------------------------------	---------------------------------	-----------------------------------	----------------------------	--

OBSERVED DATA

	(A)Surf Interm	(B)Interm(1)	(C)Interm(2)	(D)Prod Casing	(E)Tubing
Pressure	<u>Q</u>	<u>Q</u>	<u>Q</u>	<u>Q</u>	<u>Q</u>
Flow Characteristics					
Puff	<u>Y/N</u>	<u>Y/N</u>	<u>Y/N</u>	<u>Y/N</u>	CO2 _____
Steady Flow	<u>Y/N</u>	<u>Y/N</u>	<u>Y/N</u>	<u>Y/N</u>	WTR _____
Surges	<u>Y/N</u>	<u>Y/N</u>	<u>Y/N</u>	<u>Y/N</u>	GAS _____
Down to nothing	<u>Y/N</u>	<u>Y/N</u>	<u>Y/N</u>	<u>Y/N</u>	If applicable type
Gas or Oil	<u>Y/N</u>	<u>Y/N</u>	<u>Y/N</u>	<u>Y/N</u>	fluid injected for
Water	<u>Y/N</u>	<u>Y/N</u>	<u>Y/N</u>	<u>Y/N</u>	Waterflood

Remarks: Please state for each string (A,B,C,D,E) pertinent information regarding bleed down or continuous build up if applies.

Signature:		OIL CONSERVATION DIVISION
Printed name:		Entered into RBDMS
Title:		Re-test
E-mail Address:		
Date: <u>3-20-19</u> <u>4-15-19</u> RR	Phone:	
Witness: <u>KERRY FORTNER OGD 636-399-3221</u> Rick Rickman		

Rick Wilson 432-215-1125