

DISTRICT I
1625 N. FRENCH DR., HOBBS, NM 88240
Phone: (505) 283-6181 Fax: (505) 333-0720

DISTRICT II
811 S. FIRST ST., ARTESIA, NM 88210
Phone: (505) 748-1223 Fax: (505) 748-0720

DISTRICT III
1000 RIO BRAZOS RD., AZTEC, NM 87410
Phone: (505) 334-6178 Fax: (505) 334-6170

DISTRICT IV
1220 S. ST. FRANCIS DR., SANTA FE, NM 87505
Phone: (505) 476-3460 Fax: (505) 476-3462

State of New Mexico
Energy, Minerals & Natural Resources Department
OIL CONSERVATION DIVISION
1220 SOUTH ST. FRANCIS DR.
Santa Fe, New Mexico 87505

HOBBS OCD

Form C-102
Revised August 1, 2011
Submit one copy to appropriate
District Office

JUN 14 2019

☐ AMENDED REPORT

WELL LOCATION AND ACREAGE DEDICATION

RECEIVED

API Number 30-025-45070	Pool Code 7320	Pool Name BRINNINSTOOL; BONE SPRING
Property Code 322229	Property Name NORTH THISTLE 3-34 STATE COM	Well Number 1H
OGRD No. 6137	Operator Name DEVON ENERGY PRODUCTION CO., L.P.	Elevation 3595.9'

Surface Location

UL or lot No.	Section	Township	Range	Lot Idn	Feet from the	North/South line	Feet from the	East/West line	County
N	3	23-S	33-E		231	SOUTH	1459	WEST	LEA

Bottom Hole Location If Different From Surface

UL or lot No. D	Section 34	Township 22-S	Range 33-E	Lot Idn	Feet from the 15	North/South line NORTH	Feet from the 378	East/West line WEST	County LEA
Dedicated Acres 639.73	Joint or Infill	Consolidation Code	Order No.						

NO ALLOWABLE WILL BE ASSIGNED TO THIS COMPLETION UNTIL ALL INTERESTS HAVE BEEN CONSOLIDATED
OR A NON-STANDARD UNIT HAS BEEN APPROVED BY THE DIVISION

SEE PAGE 2

PAGE 1 OF 2

W.O. #19-942

DRAWN BY: WN

Property Code 322229	Property Name NORTH THISTLE 3-34 STATE COM	Well Number 1H
OGRID No. 6137	Operator Name DEVON ENERGY PRODUCTION CO., L.P.	Elevation 3595.9'

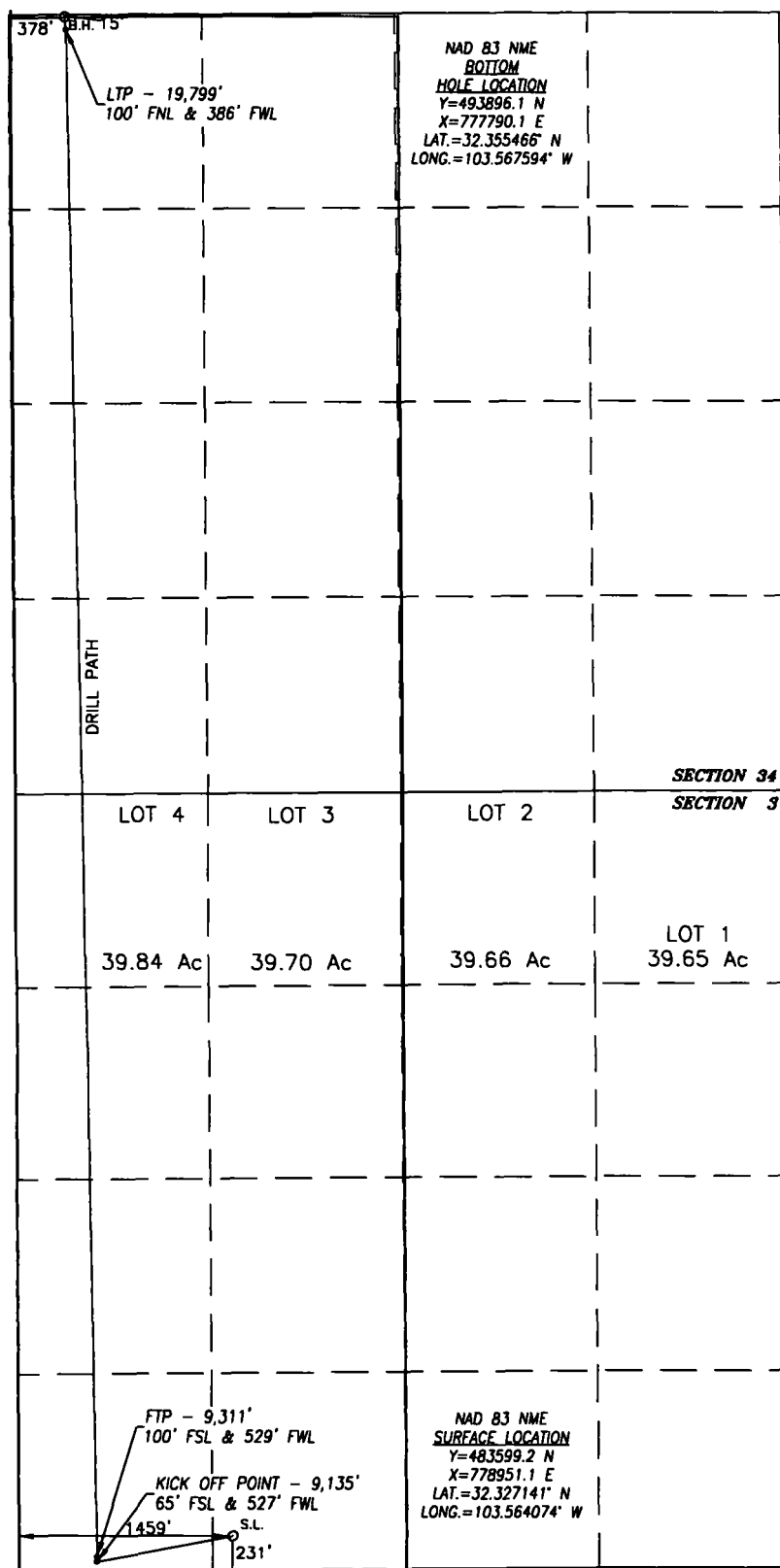

BOREPATH SHOWN HEREON IS BASED ON DIRECTIONAL SURVEY REPORT PROVIDED BY DEVON ENERGY PRODUCTION CO., L.P. FOR THE NORTH THISTLE 3-34 STATE COM #1H SUPPLIED TO HARCROW SURVEYING, LLC ON MAY 15, 2019

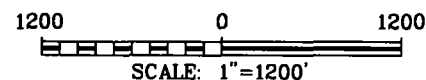

OPERATOR CERTIFICATION

I hereby certify that the information herein is true and complete to the best of my knowledge and belief, and that this organization either owns a working interest or unleased mineral interest in the land including the proposed bottom hole location or has a right to drill this well at this location pursuant to a contract with an owner of such mineral or working interest, or to a voluntary pooling agreement or a compulsory pooling order heretofore entered by the division.

Rebecca Deal 6/10/2019
Signature Date

Rebecca Deal, Regulatory Analyst
Printed Name

rebecca.deal@dvn.com
E-mail Address

SURVEYOR CERTIFICATION

I hereby certify that the well location shown on this plat was plotted from field notes of actual surveys made by me or under my supervision, and that the same is true and correct to the best of my belief.

FEB. 20, 2018/DEC. 18, 2018

Date of Survey/Date of Geographic Survey

Signature & Seal of Professional Surveyor

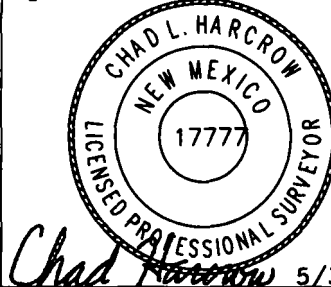

Chad Harcrow 5/30/19
Certificate No. CHAD HARCROW 17777