

Submit 1 Copy To Appropriate District
Office
District I - (575) 393-6161
1625 N. French Dr., Hobbs, NM 88240
District II - (575) 748-1283
811 S. First St., Artesia, NM 88210
District III - (505) 334-6178
1000 Rio Brazos Rd., Aztec, NM 87410
District IV - (505) 476-3460
1220 S. St. Francis Dr., Santa Fe, NM
87505

State of New Mexico
Energy, Minerals and Natural Resources

OIL CONSERVATION DIVISION
1220 South St. Francis Dr.
Santa Fe, NM 87505

Form C-103
Revised July 18, 2013

WELL API NO. 30-025-31158
5. Indicate Type of Lease STATE <input checked="" type="checkbox"/> FEE <input type="checkbox"/>
6. State Oil & Gas Lease No. A-2614
7. Lease Name or Unit Agreement Name McDonald State AC 1
8. Well Number 032
9. OGRID Number 873
10. Pool name or Wildcat Eunice; 7 Rivers-Queen, South [24130]

SUNDRY NOTICES AND REPORTS ON WELLS (DO NOT USE THIS FORM FOR PROPOSALS TO DRILL OR TO DEEPEN OR PLUG-UP TO A DIFFERENT RESERVOIR. USE "APPLICATION FOR PERMIT" (FORM C-101) FOR SUCH PROPOSALS.)	
1. Type of Well: Oil Well <input type="checkbox"/> Gas Well <input type="checkbox"/> Other Injection <input type="checkbox"/>	
2. Name of Operator Apache Corporation	
3. Address of Operator 303 Veterans Airpark Lane, Suite 1000 Midland, TX 79705	
4. Well Location Unit Letter <u>I</u> : <u>1340</u> feet from the <u>South</u> line and <u>1260</u> feet from the <u>East</u> line Section <u>16</u> Township <u>22S</u> Range <u>36E</u> NMPM County <u>Lea</u>	
11. Elevation (Show whether DR, RKB, RT, GR, etc.) 3545' GR	

12. Check Appropriate Box to Indicate Nature of Notice, Report or Other Data

NOTICE OF INTENTION TO:		SUBSEQUENT REPORT OF:	
PERFORM REMEDIAL WORK <input type="checkbox"/>	PLUG AND ABANDON <input type="checkbox"/>	REMEDIAL WORK <input type="checkbox"/>	ALTERING CASING <input type="checkbox"/>
TEMPORARILY ABANDON <input type="checkbox"/>	CHANGE PLANS <input type="checkbox"/>	COMMENCE DRILLING OPNS. <input type="checkbox"/>	P AND A <input type="checkbox"/>
PULL OR ALTER CASING <input type="checkbox"/>	MULTIPLE COMPL <input type="checkbox"/>	CASING/CEMENT JOB <input type="checkbox"/>	
DOWNHOLE COMMINGLE <input type="checkbox"/>			
CLOSED-LOOP SYSTEM <input type="checkbox"/>			
OTHER: <input type="checkbox"/>		OTHER: MIT <input checked="" type="checkbox"/>	

13. Describe proposed or completed operations. (Clearly state all pertinent details, and give pertinent dates, including estimated date of starting any proposed work). SEE RULE 19.15.7.14 NMAC. For Multiple Completions: Attach wellbore diagram of proposed completion or recompletion.

This well was tested in conjunction with the Bradenhead test, as required, on 7/3/19; see copy of chart attached.

Spud Date:

8/10/1991

Rig Release Date:

8/18/1991

I hereby certify that the information above is true and complete to the best of my knowledge and belief.

SIGNATURE

Reesa Fisher

TITLE Sr. Staff Reg Analyst

DATE 7/24/2019

Type or print name Reesa Fisher

E-mail address: Reesa.Fisher@apachecorp.com

PHONE: (432) 818-1062

For State Use Only

APPROVED BY:

Coylani Offin
Dany Polanski

TITLE

Coylani Offin

DATE

8-6-19

Conditions of Approval (if any):

Annual LEC
McDonald ST AC1 #32
30-025-31158
I 16 22-5-36-E
Ser # 5162
CAL 6/18/19
1000 H 60 min
START 540H
END 500H
32 min
Harry Fortner - ocd
PARKER ENERGY
6/24

7/3/19

McDonald
AL I #32

END

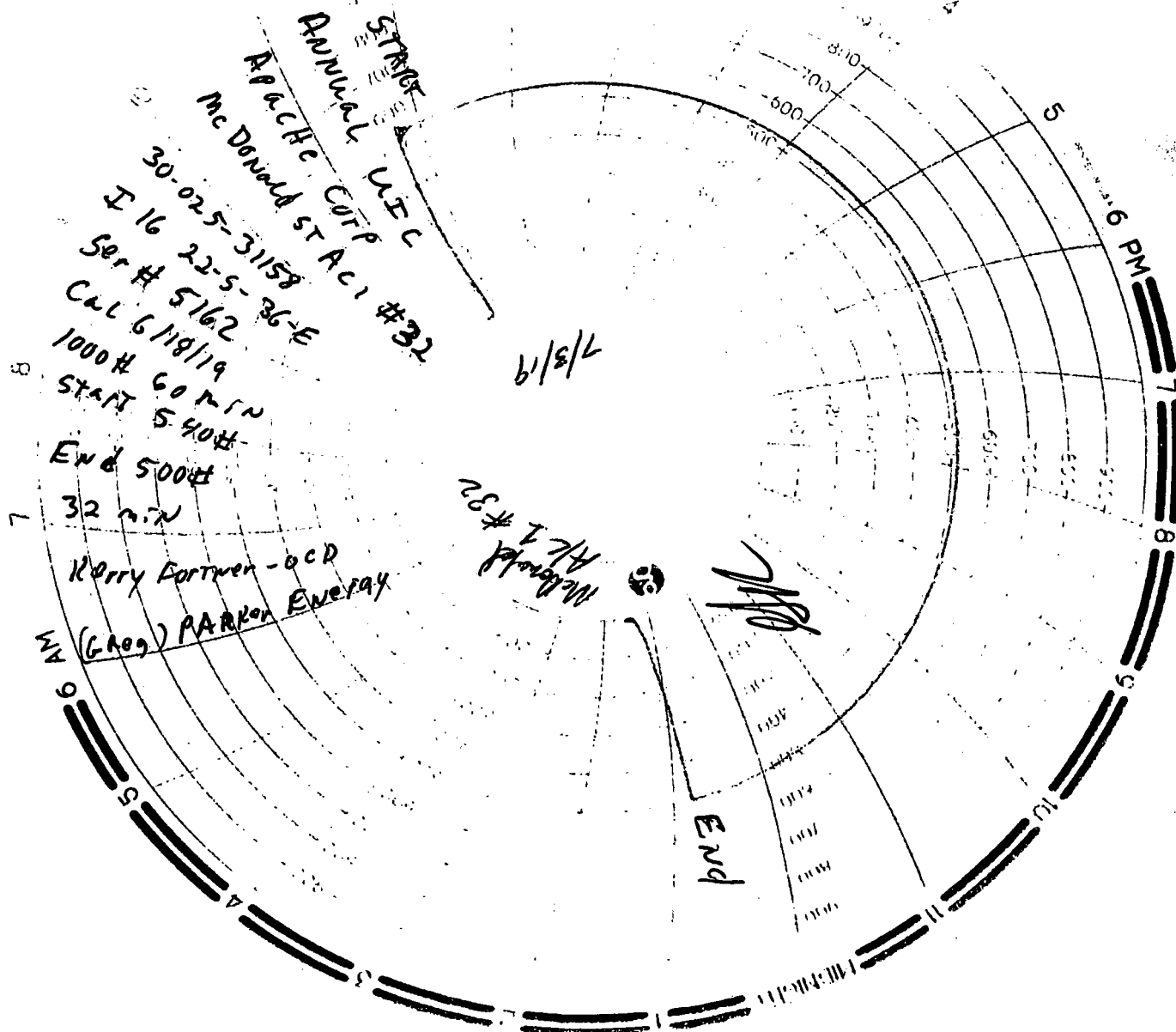

State of New Mexico
Energy, Minerals and Natural Resources Department
Oil Conservation Division Hobbs District Office

BRADENHEAD TEST REPORT

Operator Name APACHE Corporation	API Number 30-025-31158
Property Name McDonald STATE AC 1	Well No. 32

1. Surface Location

UL - Lot 1	Section 16	Township 22-S	Range 36-E	Feet from 1340	N/S Line S	Feet From 1260	E/W Line E	County Lea
----------------------	----------------------	-------------------------	----------------------	--------------------------	----------------------	--------------------------	----------------------	----------------------

Well Status

TA'D WELL YES <input checked="" type="radio"/>	SHUT-IN YES <input checked="" type="radio"/>	INJECTOR <input checked="" type="radio"/>	SWD <input type="radio"/>	PRODUCER OIL <input type="radio"/> GAS <input type="radio"/>	DATE 7-3-19
---	---	--	------------------------------	---	-----------------------

OBSERVED DATA

	(A)Surface	(B)Interm(1)	(C)Interm(2)	(D)Prod Cmg	(E)Tubing
Pressure	0	—	—	0	400
Flow Characteristics					
Puff	Y/N	Y/N	Y/N	Y/N	CO2 <input type="checkbox"/>
Steady Flow	Y/N	Y/N	Y/N	Y/N	WTR <input type="checkbox"/>
Surges	Y/N	Y/N	Y/N	Y/N	GAS <input type="checkbox"/>
Down to nothing	Y/N	Y/N	Y/N	Y/N	Type of Fluid Injected for Waterflood if applies
Gas or Oil	Y/N	Y/N	Y/N	Y/N	
Water	Y/N	Y/N	Y/N	Y/N	

Remarks - Please state for each string (A,B,C,D,E) pertinent information regarding bleed down or continuous build up if applies.

Annual MIT/BNT
Partner Energy Support (Greg)
ser # 5162
CAL 6/18/19

Signature:		OIL CONSERVATION DIVISION
Printed name:		Entered into RBDMS
Title:		Re-test
E-mail Address:		
Date:	Phone:	
Witness: Kerry Fortner - O.C.D.		

394-3221

INSTRUCTIONS ON BACK OF THIS FORM