

WELL COMPLETION OR RECOMPLETION REPORT AND LOG

1a. Type of Well ☒ Oil Well ☐ Gas Well ☐ Dry ☐ Other

b. Type of Completion ☒ New Well ☐ Work Over ☐ Deepen ☐ Plug Back ☐ Diff. Resvr.
Other _____

2. Name of Operator
COG PRODUCTION LLC
Contact: AMANDA AVERY
E-Mail: aavery@concho.com

3. Address 2208 W MAIN STREET
ARTESIA, NM 88210

3a. Phone No. (include area code)
Ph: 575-748-6940

4. Location of Well (Report location clearly and in accordance with Federal requirements)*
At surface SWSW 240FSL 1050FWL 32.167475 N Lat, 103.650593 W Lon
Sec 35 T24S R32E Mer NMP
At top prod interval reported below SWSW 240FSL 1050FWL 32.167475 N Lat, 103.650593 W Lon
Sec 35 T24S R32E Mer NMP
At total depth NWSW 2410FSL 668FWL 32.187975 N Lat, 103.651824 W Lon

5. Lease Serial No.
NNNM120907

6. If Indian, Allottee or Tribe Name

7. Unit or CA Agreement Name and No.

8. Lease Name and Well No.
EIDER FEDERAL 201H

9. API Well No.
30-025-44634-00-S1

10. Field and Pool, or Exploratory
WC025G06S253201M-UPPER BONE SP

11. Sec., T., R., M., or Block and Survey
or Area Sec 35 T24S R32E Mer NMP

12. County or Parish
LEA

13. State
NM

14. Date Spudded
07/13/2018

15. Date T.D. Reached
08/18/2018

16. Date Completed
☐ D & A ☒ Ready to Prod.
03/08/2019

17. Elevations (DF, KB, RT, GL)*
3522 GL

18. Total Depth: MD 16565
TVD 9349

19. Plug Back T.D.: MD 16495
TVD 9349

20. Depth Bridge Plug Set: MD 16500
TVD 9349

21. Type Electric & Other Mechanical Logs Run (Submit copy of each)
3522 GL

22. Was well cored? ☒ No ☐ Yes (Submit analysis)
Was DST run? ☒ No ☐ Yes (Submit analysis)
Directional Survey? ☐ No ☒ Yes (Submit analysis)

23. Casing and Liner Record (Report all strings set in well)

Hole Size	Size/Grade	Wt. (#/ft.)	Top (MD)	Bottom (MD)	Stage Cementer Depth	No. of Sk. & Type of Cement	Slurry Vol. (BBL)	Cement Top*	Amount Pulled
17.500	13.375 J55	54.5	0	987		800		0	
12.250	9.625 L80	40.0	0	4798		1400		0	
8.750	5.500 P110	17.0	0	16548		2550		0	

24. Tubing Record

Size	Depth Set (MD)	Packer Depth (MD)	Size	Depth Set (MD)	Packer Depth (MD)	Size	Depth Set (MD)	Packer Depth (MD)
2.875	8747	8737						

25. Producing Intervals

Formation	Top	Bottom	Perforated Interval	Size	No. Holes	Perf. Status
A) BONE SPRING	9466	16475	9466 TO 16475		1170	OPEN
B)						
C)						
D)						

26. Perforation Record

27. Acid, Fracture, Treatment, Cement Squeeze, Etc.

Depth Interval	Amount and Type of Material
9466 TO 16475	SEE ATTACHED

28. Production - Interval A

Date First Produced	Test Date	Hours Tested	Test Production	Oil BBL	Gas MCF	Water BBL	Oil Gravity Corr. API	Gas Gravity	Production Method
03/08/2019	03/08/2019	24	→	992.0	1678.0	2379.0			
Choke Size	Tbg. Press. Flwg. 651 SI	Csg. Press. 16.0	24 Hr. Rate →	Oil BBL 992	Gas MCF 1678	Water BBL 2379	Gas:Oil Ratio	Well Status POW	

28a. Production - Interval B

Date First Produced	Test Date	Hours Tested	Test Production	Oil BBL	Gas MCF	Water BBL	Oil Gravity Corr. API	Gas Gravity	Production Method
			→						
Choke Size	Tbg. Press. Flwg. SI	Csg. Press.	24 Hr. Rate →	Oil BBL	Gas MCF	Water BBL	Gas:Oil Ratio	Well Status	

(See Instructions and spaces for additional data on reverse side)

ELECTRONIC SUBMISSION #461928 VERIFIED BY THE BLM WELL INFORMATION SYSTEM

** BLM REVISED ** BLM REVISED ** BLM REVISED ** BLM REVISED ** BLM REVISED **

Reclamation Due: 9/8/2019

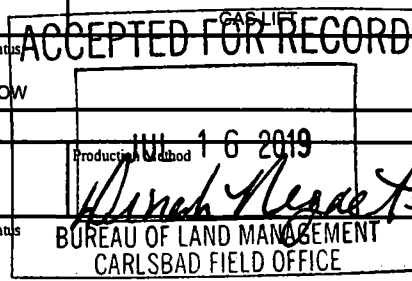

28b. Production - Interval C

Date First Produced	Test Date	Hours Tested	Test Production	Oil BBL	Gas MCF	Water BBL	Oil Gravity Corr. API	Gas Gravity	Production Method
			→						
Choke Size	Tbg. Press. Flwg. SI	Csg. Press.	24 Hr. Rate	Oil BBL	Gas MCF	Water BBL	Gas:Oil Ratio	Well Status	
			→						

28c. Production - Interval D

Date First Produced	Test Date	Hours Tested	Test Production	Oil BBL	Gas MCF	Water BBL	Oil Gravity Corr. API	Gas Gravity	Production Method
			→						
Choke Size	Tbg. Press. Flwg. SI	Csg. Press.	24 Hr. Rate	Oil BBL	Gas MCF	Water BBL	Gas:Oil Ratio	Well Status	
			→						

29. Disposition of Gas(Sold, used for fuel, vented, etc.)
SOLD

30. Summary of Porous Zones (Include Aquifers):

Show all important zones of porosity and contents thereof: Cored intervals and all drill-stem tests, including depth interval tested, cushion used, time tool open, flowing and shut-in pressures and recoveries.

31. Formation (Log) Markers

Formation	Top	Bottom	Descriptions, Contents, etc.	Name	Top Meas. Depth
RUSTLER	923			RUSTLER	923
TOP OF SALT	1263			TOP OF SALT	1263
BASE OF SALT	4602			BASE OF SALT	4602
LAMAR	4828			LAMAR	4828
BELL CANYON	4892			BELL CANYON	4892
CHERRY CANYON	5774			CHERRY CANYON	5774
BRUSHY CANYON	7178			BRUSHY CANYON	7178
BRUSHY CANYON A	8540			BRUSHY CANYON A	8540

32. Additional remarks (include plugging procedure):
BONE SPRING LIMESTONE 8774

33. Circle enclosed attachments:

- | | | | |
|---|--------------------|---------------|-----------------------|
| 1. Electrical/Mechanical Logs (1 full set req'd.) | 2. Geologic Report | 3. DST Report | 4. Directional Survey |
| 5. Sundry Notice for plugging and cement verification | 6. Core Analysis | 7. Other: | |

34. I hereby certify that the foregoing and attached information is complete and correct as determined from all available records (see attached instructions):

Electronic Submission #461928 Verified by the BLM Well Information System.
For COG PRODUCTION LLC, sent to the Hobbs
Committed to AFMSS for processing by DINAH NEGRETE on 07/16/2019 (19DCN0163SE)

Name (please print) AMANDA AVERYTitle AUTHORIZED REPRESENTATIVE

Signature _____ (Electronic Submission)

Date 04/17/2019

Title 18 U.S.C. Section 1001 and Title 43 U.S.C. Section 1212, make it a crime for any person knowingly and willfully to make to any department or agency of the United States any false, fictitious or fraudulent statements or representations as to any matter within its jurisdiction.

**** REVISED ** REVISED ** REVISED ** REVISED ** REVISED ** REVISED ** REVISED ** REVISED ****

DISTRICT I
1625 N. FRENCH DR., HOBBS, NM 88240
Phone: (575) 393-6161 Fax: (575) 393-0720

DISTRICT II
811 S. FIRST ST., ARTESIA, NM 88210
Phone: (575) 748-1283 Fax: (575) 748-9720

DISTRICT III
1000 RIO BRAZOS RD., AZTEC, NM 87410
Phone: (505) 334-6176 Fax: (505) 334-6170

DISTRICT IV
1220 S. ST. FRANCIS DR., SANTA FE, NM 87505
Phone: (505) 476-3480 Fax: (505) 476-3482

State of New Mexico
Energy, Minerals & Natural Resources Department
OIL CONSERVATION DIVISION
1220 SOUTH ST. FRANCIS DR.
Santa Fe, New Mexico 87505

Form C-102
Revised August 1, 2011
Submit one copy to appropriate
District Office

☐ AMENDED REPORT

WELL LOCATION AND ACREAGE DEDICATION PLAT

API Number 30-025-44634	Pool Code 97784	Pool Name Wildcat; Bone Spring
Property Code 314913	Property Name EIDER FEDERAL	Well Number 201H
OGRID No. 217955	Operator Name COG PRODUCTION, LLC	Elevation 3521.7'

Surface Location

UL or lot No.	Section	Township	Range	Lot Idn	Feet from the	North/South line	Feet from the	East/West line	County
M	35	24-S	32-E		240	SOUTH	1050	WEST	LEA

Bottom Hole Location If Different From Surface

UL or lot No.	Section	Township	Range	Lot Idn	Feet from the	North/South line	Feet from the	East/West line	County
L	26	24-S	32-E		2410	SOUTH	668	WEST	LEA
Dedicated Acres	Joint or Infill	Consolidation Code	Order No.						

NO ALLOWABLE WILL BE ASSIGNED TO THIS COMPLETION UNTIL ALL INTERESTS HAVE BEEN CONSOLIDATED
OR A NON-STANDARD UNIT HAS BEEN APPROVED BY THE DIVISION

SEE PAGE 2

Property Code 314193	Property Name EIDER FEDERAL	Well Number 201H
OGRID No. 217955	Operator Name COG PRODUCTION, LLC	Elevation 3521.7'

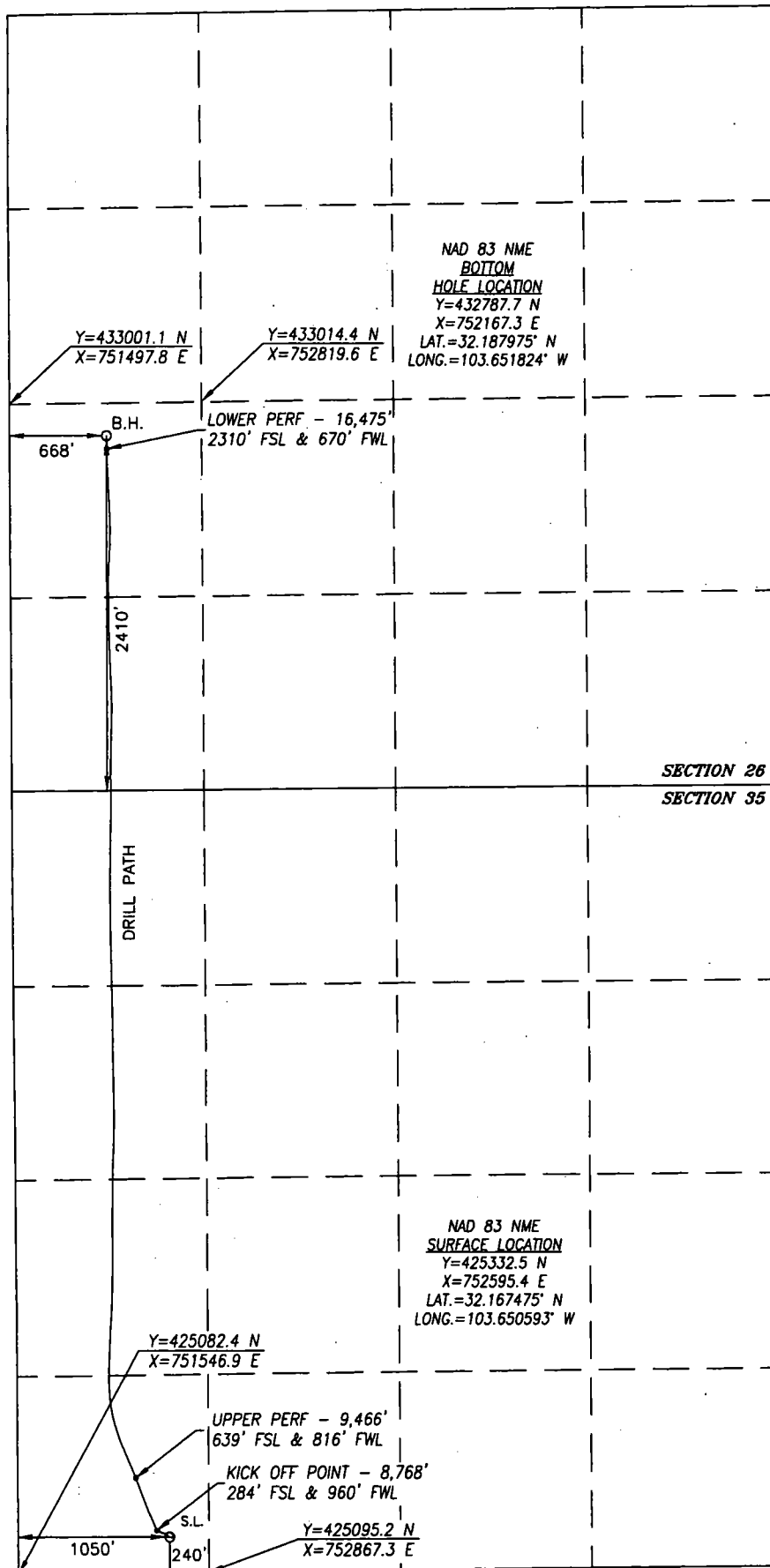

BOREPATH SHOWN HEREON IS BASED ON
DIRECTIONAL SURVEY REPORT PROVIDED BY
COG PRODUCTION, LLC FOR THE EIDER
FEDERAL #201H SUPPLIED TO HARCROW
SURVEYING, LLC ON JANUARY 28, 2018

1200 0 1200



SCALE: 1"=1200'

OPERATOR CERTIFICATION

I hereby certify that the information
herein is true and complete to the best of
my knowledge and belief, and that this
organization either owns a working interest
or unleased mineral interest in the land
including the proposed bottom hole location
or has a right to drill this well at this
location pursuant to a contract with an
owner of such mineral or working interest,
or to a voluntary pooling agreement or a
compulsory pooling order heretofore entered
by the division.

4/8/19

Signature

Date

Amanda Avery

Printed Name

aavery@concho.com

E-mail Address

SURVEYOR CERTIFICATION

I hereby certify that the well location
shown on this plat was plotted from field
notes of actual surveys made by me or
under my supervision, and that the same is
true and correct to the best of my belief.

AUG. 25, 2017/AUG. 21, 2018

Date of Survey/Date of Geographic Survey

Signature & Seal of Professional Surveyor



Chad Harcrow 2/11/19
Certificate No. CHAD HARCROW 17777