

UNITED STATES
DEPARTMENT OF THE INTERIOR
BUREAU OF LAND MANAGEMENT

OCD Hobbs

FORM APPROVED
OMB No. 1004-0137
Expires: July 31, 2010HOBBS OCD
RECEIVED
AUG 22 2019

WELL COMPLETION OR RECOMPLETION REPORT AND LOG

5. Lease Serial No. NMNM120907
6. If Indian, Allottee or Tribe Name
7. Unit or CA Agreement Name and No.
8. Lease Name and Well No. EIDER FEDERAL 203H
9. API Well No. 30-025-44635-00-S1
10. Field and Pool, or Exploratory WC025G06S253201M-UPPER BONE SP
11. Sec., T., R., M., or Block and Survey or Area Sec 35 T24S R32E Mer NMP
12. County or Parish LEA
13. State NM
17. Elevations (DF, KB, RT, GL)* 3526 GL
18. Total Depth: MD 16764 TVD 9372
19. Plug Back T.D.: MD 16673 TVD 9372
20. Depth Bridge Plug Set: MD 16675 TVD 9372
21. Type Electric & Other Mechanical Logs Run (Submit copy of each)
22. Was well cored? <input checked="" type="checkbox"/> No <input type="checkbox"/> Yes (Submit analysis) Was DST run? <input checked="" type="checkbox"/> No <input type="checkbox"/> Yes (Submit analysis) Directional Survey? <input type="checkbox"/> No <input checked="" type="checkbox"/> Yes (Submit analysis)

1a. Type of Well ☒ Oil Well ☐ Gas Well ☐ Dry ☐ Other
b. Type of Completion ☒ New Well ☐ Work Over ☐ Deepen ☐ Plug Back ☐ Diff. Resvr.
Other

2. Name of Operator
COG PRODUCTION LLC

Contact: AMANDA AVERY
E-Mail: aavery@concho.com

3. Address 2208 W MAIN STREET
ARTESIA, NM 88210

3a. Phone No. (include area code)
Ph: 575-748-6940

4. Location of Well (Report location clearly and in accordance with Federal requirements)*

At surface Sec 35 T24S R32E Mer NMP
SESW 240FSL 2030FWL 32.167484 N Lat, 103.647426 W Lon

At top prod interval reported below Sec 35 T24S R32E Mer NMP
SESW 240FSL 2030FWL 32.167484 N Lat, 103.647426 W Lon

At total depth NESW 2409FSL 1978FWL 32.187976 N Lat, 103.647592 W Lon

14. Date Spudded
07/27/2018

15. Date T.D. Reached
08/15/2018

16. Date Completed
☐ D & A ☒ Ready to Prod.
02/13/2019

18. Total Depth: MD 16764
TVD 9372

19. Plug Back T.D.: MD 16673
TVD 9372

20. Depth Bridge Plug Set: MD 16675
TVD 9372

21. Type Electric & Other Mechanical Logs Run (Submit copy of each)

22. Was well cored? ☒ No ☐ Yes (Submit analysis)
Was DST run? ☒ No ☐ Yes (Submit analysis)
Directional Survey? ☐ No ☒ Yes (Submit analysis)

23. Casing and Liner Record (Report all strings set in well)

Hole Size	Size/Grade	Wt. (#/ft.)	Top (MD)	Bottom (MD)	Stage Cementer Depth	No. of Sk. & Type of Cement	Slurry Vol. (BBL)	Cement Top*	Amount Pulled
17.500	13.375 J55	54.5	0	977		750		0	
12.250	9.625 L80	40.0	0	4806		1550		0	
8.750	5.500 P110	17.0	0	16746		2610		0	

24. Tubing Record

Size	Depth Set (MD)	Packer Depth (MD)	Size	Depth Set (MD)	Packer Depth (MD)	Size	Depth Set (MD)	Packer Depth (MD)
2.875	8931	8921						

25. Producing Intervals

Formation	Top	Bottom	Perforated Interval	Size	No. Holes	Perf. Status
A) BONE SPRING	9529	16650	9529 TO 16650		1200	
B)						
C)						
D)						

26. Perforation Record

27. Acid, Fracture, Treatment, Cement Squeeze, Etc.

Depth Interval	Amount and Type of Material
9529 TO 16650	SEE ATTACHED

28. Production - Interval A

Date First Produced	Test Date	Hours Tested	Test Production	Oil BBL	Gas MCF	Water BBL	Oil Gravity Corr. API	Gas Gravity	Production Method
02/13/2019	02/13/2019	24	→	305.0	480.0	3373.0			
Choke Size	Tbg. Press. Flwg.	Csg. Press.	24 Hr. Rate	Oil BBL	Gas MCF	Water BBL	Gas:Oil Ratio	Well Status	
28/64	SI 950	540.0	→	305	480	3373		POW	

28a. Production - Interval B

Date First Produced	Test Date	Hours Tested	Test Production	Oil BBL	Gas MCF	Water BBL	Oil Gravity Corr. API	Gas Gravity	Production Method
			→						
Choke Size	Tbg. Press. Flwg.	Csg. Press.	24 Hr. Rate	Oil BBL	Gas MCF	Water BBL	Gas:Oil Ratio	Well Status	
	SI		→						

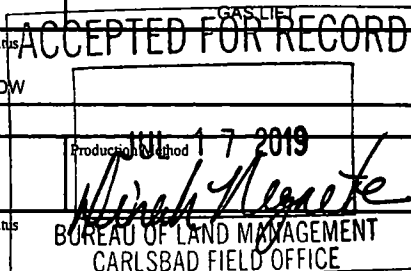

(See Instructions and spaces for additional data on reverse side)

ELECTRONIC SUBMISSION #455874 VERIFIED BY THE BLM WELL INFORMATION SYSTEM

** BLM REVISED ** BLM REVISED ** BLM REVISED ** BLM REVISED ** BLM REVISED **

Reclamation Due: 8/13/2019

28b. Production - Interval C

Date First Produced	Test Date	Hours Tested	Test Production →	Oil BBL	Gas MCF	Water BBL	Oil Gravity Corr. API	Gas Gravity	Production Method
Choke Size	Tbg. Press. Flwg. SI	Csg. Press.	24 Hr. Rate →	Oil BBL	Gas MCF	Water BBL	Gas:Oil Ratio	Well Status	

28c. Production - Interval D

Date First Produced	Test Date	Hours Tested	Test Production →	Oil BBL	Gas MCF	Water BBL	Oil Gravity Corr. API	Gas Gravity	Production Method
Choke Size	Tbg. Press. Flwg. SI	Csg. Press.	24 Hr. Rate →	Oil BBL	Gas MCF	Water BBL	Gas:Oil Ratio	Well Status	

29. Disposition of Gas(Sold, used for fuel, vented, etc.)
SOLD

30. Summary of Porous Zones (Include Aquifers):

Show all important zones of porosity and contents thereof: Cored intervals and all drill-stem tests, including depth interval tested, cushion used, time tool open, flowing and shut-in pressures and recoveries.

31. Formation (Log) Markers

Formation	Top	Bottom	Descriptions, Contents, etc.	Name	Top Meas. Depth
RUSTLER TOP OF SALT BASE OF SALT LAMAR CHERRY CANYON BRUSHY CANYON BONE SPRING LIME	931 1263 4594 4817 5776 7113 8789			RUSTLER TOP OF SALT BASE OF SALT LAMAR CHERRY CANYON BRUSHY CANYON BONE SPRING LIME	931 1263 4594 4817 5776 7113 8789

32. Additional remarks (include plugging procedure):

33. Circle enclosed attachments:

- | | | | |
|---|--------------------|---------------|-----------------------|
| 1. Electrical/Mechanical Logs (1 full set req'd.) | 2. Geologic Report | 3. DST Report | 4. Directional Survey |
| 5. Sundry Notice for plugging and cement verification | 6. Core Analysis | 7. Other: | |

34. I hereby certify that the foregoing and attached information is complete and correct as determined from all available records (see attached instructions):

Electronic Submission #455874 Verified by the BLM Well Information System.

For COG PRODUCTION LLC, sent to the Hobbs

Committed to AFMSS for processing by DEBORAH HAM on 07/16/2019 (19DMH0135SE)

Name (please print) AMANDA AVERY

Title AUTHORIZED REPRESENTATIVE

Signature _____ (Electronic Submission)

Date 02/25/2019

Title 18 U.S.C. Section 1001 and Title 43 U.S.C. Section 1212, make it a crime for any person knowingly and willfully to make to any department or agency of the United States any false, fictitious or fraudulent statements or representations as to any matter within its jurisdiction.

**** REVISED ** REVISED ** REVISED ** REVISED ** REVISED ** REVISED ** REVISED ****

DISTRICT I
1625 N. FRENCH DR., HOBBS, NM 88240
Phone: (575) 393-6161 Fax: (575) 393-0720

DISTRICT II
811 S. FIRST ST., ARTESIA, NM 88210
Phone: (575) 748-1283 Fax: (575) 748-9720

DISTRICT III
1000 RIO BRAZOS RD., AZTEC, NM 87410
Phone: (505) 334-8178 Fax: (505) 334-8170

DISTRICT IV
1220 S. ST. FRANCIS DR., SANTA FE, NM 87505
Phone: (505) 476-3460 Fax: (505) 476-3462

State of New Mexico
Energy, Minerals & Natural Resources Department
OIL CONSERVATION DIVISION
1220 SOUTH ST. FRANCIS DR.
Santa Fe, New Mexico 87505

Form C-102
Revised August 1, 2011
Submit one copy to appropriate
District Office

☐ AMENDED REPORT

WELL LOCATION AND ACREAGE DEDICATION PLAT

API Number 30-025-44635	Pool Code 97784	Pool Name WC025G06S253201M Bone Spring
Property Code 314913	Property Name EIDER FEDERAL	Well Number 203H
OGRID No. 217955	Operator Name COG PRODUCTION, LLC	Elevation 3525.8'

Surface Location

UL or lot No.	Section	Township	Range	Lot Idn	Feet from the	North/South line	Feet from the	East/West line	County
N	35	24-S	32-E		240	SOUTH	2030	WEST	LEA

Bottom Hole Location If Different From Surface

UL or lot No.	Section	Township	Range	Lot Idn	Feet from the	North/South line	Feet from the	East/West line	County
K	26	24-S	32-E		2409	SOUTH	1978	WEST	LEA

Dedicated Acres	Joint or Infill	Consolidation Code	Order No.

NO ALLOWABLE WILL BE ASSIGNED TO THIS COMPLETION UNTIL ALL INTERESTS HAVE BEEN CONSOLIDATED
OR A NON-STANDARD UNIT HAS BEEN APPROVED BY THE DIVISION

SEE PAGE 2

Property Code	Property Name EIDER FEDERAL	Well Number 203H
OGRID No.	Operator Name COG PRODUCTION, LLC	Elevation 3525.8'

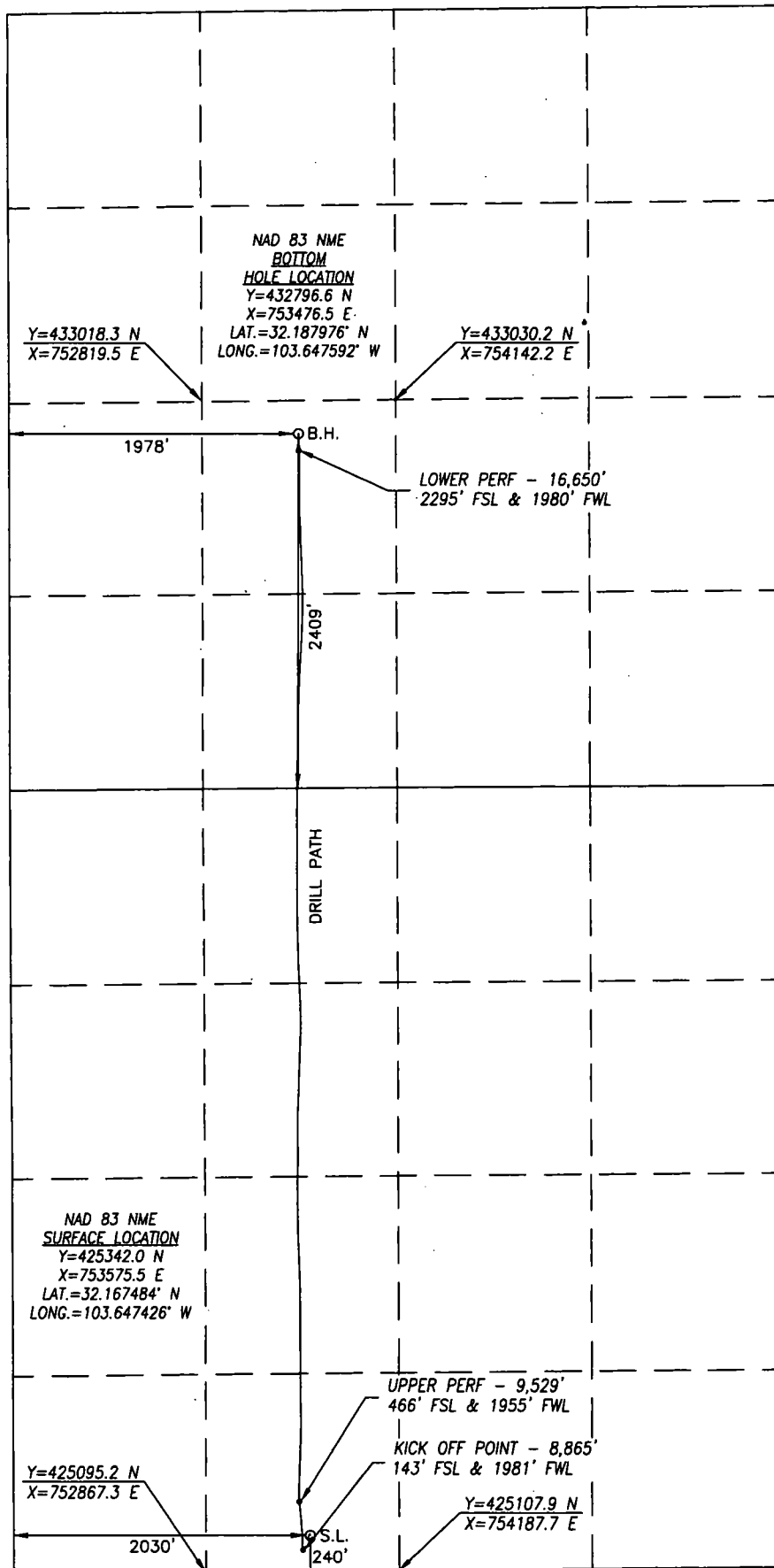

BOREPATH SHOWN HEREON IS BASED ON DIRECTIONAL SURVEY REPORT PROVIDED BY COG OPERATING, LLC FOR THE EIDER FEDERAL #203H SUPPLIED TO HARCROW SURVEYING, LLC ON JANUARY 29, 2019

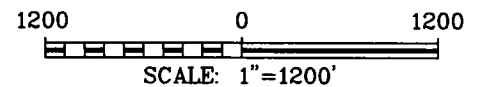

OPERATOR CERTIFICATION

I hereby certify that the information herein is true and complete to the best of my knowledge and belief, and that this organization either owns a working interest or unleased mineral interest in the land including the proposed bottom hole location or has a right to drill this well at this location pursuant to a contract with an owner of such mineral or working interest, or to a voluntary pooling agreement or a compulsory pooling order heretofore entered by the division.

2/19/19

Signature

Date

Amanda Avery

Printed Name

aavery@concho.com

E-mail Address

SURVEYOR CERTIFICATION

I hereby certify that the well location shown on this plat was plotted from field notes of actual surveys made by me or under my supervision, and that the same is true and correct to the best of my belief.

JUNE 22, 2017/AUG. 27, 2018

Date of Survey/Date of Geographic Survey

Signature & Seal of Professional Surveyor

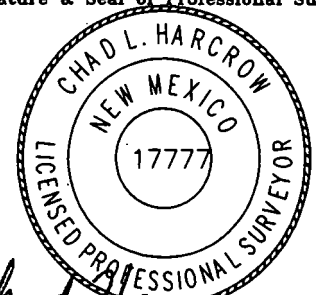

Chad Harcrow 2/11/19

Certificate No. CHAD HARCROW 17777