

UNITED STATES  
DEPARTMENT OF THE INTERIOR  
BUREAU OF LAND MANAGEMENT

OCD Hobbs

FORM APPROVED  
OMB NO. 1004-0137  
Expires: January 31, 2018**SUNDRY NOTICES AND REPORTS ON WELLS**  
*Do not use this form for proposals to drill or to re-enter an abandoned well. Use form 3160-3 (APD) for such proposals.***SUBMIT IN TRIPLICATE - Other instructions on page 2**

HOBBS OCD

SEP 23 2019

RECEIVED

1. Type of Well <input checked="" type="checkbox"/> Oil Well <input type="checkbox"/> Gas Well <input type="checkbox"/> Other	2. Name of Operator COG OPERATING LLC	Contact: ABIGAIL ANDERSON E-Mail: abbym@bcmmandassociates.com	5. Lease Serial No. NMNM17238
3a. Address ONE CONCHO CENTER 600 W ILLINOIS AVENUE MIDLAND, TX 79701-4287	3b. Phone No. (include area code) Ph: 432-580-7161	8. Well Name and No. SMITH RANCH FEDERAL 01	6. If Indian, Allottee or Tribe Name
4. Location of Well (Footage, Sec., T., R., M., or Survey Description) Sec 11 T20S R33E SWNW 1980FNL 660FWL		10. Field and Pool or Exploratory Area TEAS	7. If Unit or CA/Agreement, Name and/or No.
11. County or Parish, State LEA COUNTY, NM		9. API Well No. 30-025-26810-00-C1	

## 12. CHECK THE APPROPRIATE BOX(ES) TO INDICATE NATURE OF NOTICE, REPORT, OR OTHER DATA

TYPE OF SUBMISSION	TYPE OF ACTION
<input checked="" type="checkbox"/> Notice of Intent	<input type="checkbox"/> Acidize <input type="checkbox"/> Deepen <input type="checkbox"/> Production (Start/Resume) <input type="checkbox"/> Water Shut-Off
<input type="checkbox"/> Subsequent Report	<input type="checkbox"/> Alter Casing <input type="checkbox"/> Hydraulic Fracturing <input type="checkbox"/> Reclamation <input type="checkbox"/> Well Integrity
<input type="checkbox"/> Final Abandonment Notice	<input type="checkbox"/> Casing Repair <input type="checkbox"/> New Construction <input type="checkbox"/> Recomplete <input type="checkbox"/> Other
	<input type="checkbox"/> Change Plans <input checked="" type="checkbox"/> Plug and Abandon <input type="checkbox"/> Temporarily Abandon
	<input type="checkbox"/> Convert to Injection <input type="checkbox"/> Plug Back <input type="checkbox"/> Water Disposal

13. Describe Proposed or Completed Operation: Clearly state all pertinent details, including estimated starting date of any proposed work and approximate duration thereof. If the proposal is to deepen directionally or recompleat horizontally, give subsurface locations and measured and true vertical depths of all pertinent markers and zones. Attach the Bond under which the work will be performed or provide the Bond No. on file with BLM/BIA. Required subsequent reports must be filed within 30 days following completion of the involved operations. If the operation results in a multiple completion or recompleat in a new interval, a Form 3160-4 must be filed once testing has been completed. Final Abandonment Notices must be filed only after all requirements, including reclamation, have been completed and the operator has determined that the site is ready for final inspection.

R-111-P / Secretary's Potash

- \* 1. Tag 5 1/2" CIBP @ 9450' w/ 12' cmt on top. *Drill out Plugs*  
2. Set 5 1/2" CIBP @ 9267'. Spot 25 sx cmt @ 9267-9070'. *Tag Ald Plug 8312-8132. (T/BS) Tag.*  
3. Set 5 1/2" CIBP @ 6254'. Circulate hole w/ MLF. Pressure test csg. Spot 25 sx cmt @ 6254-6054'.  
WOC & Tag.  
4. Spot 25 sx cmt @ 5112-4912'. WOC & Tag (8 5/8" Shoe) *(Del)*  
5. Perf & Sqz 380 sx cmt @ 3182-1300'. WOC & Tag (DV Tool & R-111-P Potash Area)  
6. Perf & Sqz 110 sx cmt @ 537' to Surface.  
7. Cut off well head, verify frnt to surface, weld on Below Ground Dry Hole Marker.

\* *Drill out plugs @ 9450 & 8994. Clean to 12246. (T/SI). Spot cmt to 12046. Tag Spot Cmt 11052-10842. Tag*

SEE ATTACHED FOR

Below ground level dry hole marker required **CONDITIONS OF APPROVAL**

14. I hereby certify that the foregoing is true and correct.

Electronic Submission #480307 verified by the BLM Well Information System

For COG OPERATING LLC, sent to the Hobbs

Committed to AFMSS for processing by DEBORAH MCKINNEY on 08/26/2019 (19DLM0428SE)

Name (Printed/Typed) ABIGAIL ANDERSON

Title REGULATORY

Signature

(Electronic Submission)

Date 08/23/2019

## THIS SPACE FOR FEDERAL OR STATE OFFICE USE

Approved By <i>James G. Amos</i>	Title <i>SAIT</i>	Date <i>9-15-19</i>
Conditions of approval, if any, are attached. Approval of this notice does not warrant or certify that the applicant holds legal or equitable title to those rights in the subject lease which would entitle the applicant to conduct operations thereon.		Office <i>CFD</i>

Title 18 U.S.C. Section 1001 and Title 43 U.S.C. Section 1212, make it a crime for any person knowingly and willfully to make to any department or agency of the United States any false, fictitious or fraudulent statements or representations as to any matter within its jurisdiction.

(Instructions on page 2)

\*\* BLM REVISED \*\* BLM REVISED \*\* BLM REVISED \*\* BLM REVISED

**FOR RECORD ONLY***K7 NMOC D 9-24-19*

Author:	Shipman		
Well Name	Smith Ranch Fed	Well No.	#1
Field	Teas Bone Spring/c	API #:	30-025-26810
County	Lea	Prop #:	
State	New Mexico	Zone:	Bone Spring/Delaware
Date	8/28/2013		
GL	3571'		
KB	3593'		

Description	O.D.	Grade	Weight	Depth	Cmt Sx	TOC
Surface Csg	13.375"	?	54	487	500	0'
Inter Csg	8.625"	?	32,28,24	5,062	2975	0'
Prod Csg	5.5"	?	17	13,650	935	?
Liner						

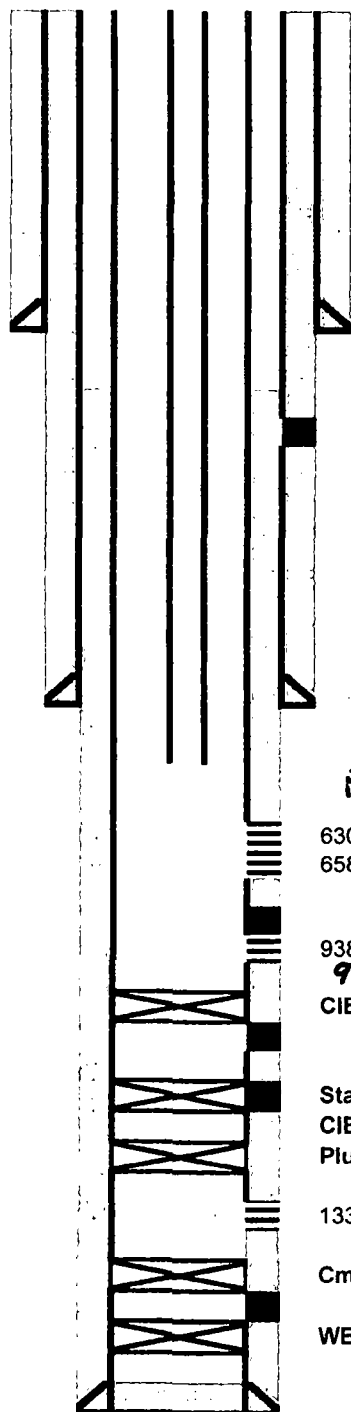

Wellhead 7-1/16 x 10K

2-3/8", L-80 8 RD 4.73 EUE Tbg @ 12964'

1-6', 1-2' Sub below top jt

17 1/2" hole ✓

13-3/8" (54.5#) @ 487' w/500 sx ✓

TOC @ ?

TOC @ 3132 w/ 450

DV Tool @ 3302' w/ 2000 sx ✓

2 7/8" tbg w/ TAC @ 6127'

12 1/4" hole ✓

8-5/8" (32,28,24#) @ 5062' w/975 sx ✓

TOC @ ?

Perf 5966 SQZ 450 SX TOC 3120

6304'-6310' 4 spf (Delaware) ✓

6580'-6590' 4 spf (Delaware) ✓

9317'-9319' Perf 4 spf and Sqz w/ 150 sx ✓

9380'-85' & 9380'-9424' w/ 4 spf (Bone Spring) ✓

9370-72 P/S 150 sx

CIBP @ 9450' w/ 12' cmt on top (4/16/90) ✓

9454'-9456' Perf 4 spf and Sqz w/ 150 sx ✓

Stage Tool @ 9594' w/ 125 sx ✓

CIBP @ 9594' w/ 8' CMT on Top (4/9/90) ✓

Plug set @ 13183' w. 21' sand on top (type of plug ?)

13318'-26' (17 hls) 13334'-39' (11 hls) Penn ✓

Cmt Ret @ 13420' Sqz Perfs w/ 75 sx ✓

13435'-64' (19 holes)

WB Pkr w/ 'N' Nipple w/ 10' sand on top Set @ 13476' ✓

13535'-44' 2 spf (L. Morrow) ✓

7 7/8" hole ✓

5-1/2" (17#) @ 13650' w/810 sx ✓

TOC @ 3300'

TD @ 13650'  
PBD @ 9450'

R. Anhy 1350

B. Satt 2978

Yates 3317

Dcl 5025

B.S 8262

WC 11002 Plus?

St 12216 Plus?

At 12434

MR 12922

Bar 13596

32.5894928

-163.6404343

Author:	Shipman		
Well Name	Smith Ranch Fed	Well No.	#1
Field	Teas Bone Spring/c	API #:	30-025-26810
County	Lea	Prop #:	
State	New Mexico	Zone:	Bone Spring/Delware
Date	8/28/2013		
GL	3571'		
KB	3593'		

Description	O.D.	Grade	Weight	Depth	Cmt Sx	TOC
Surface Csg	13.375"	?	54	487	500	0'
Inter Csg	8.625"	?	32,28,24	5,062	2975	0'
Prod Csg	5.5"	?	17	13,650	935	?
Liner						

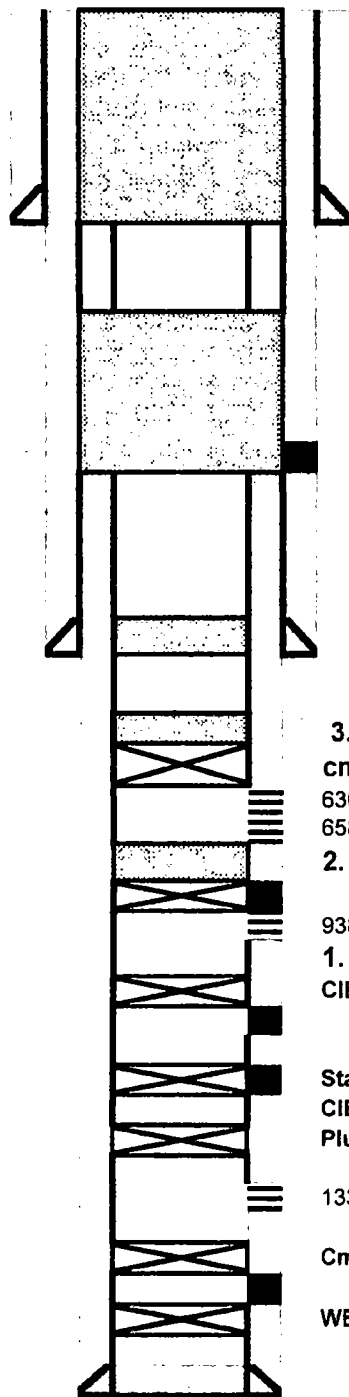

17 1/2" hole  
13-3/8" (54.5#) @ 487' w/500 sx  
TOC @ ?

6. Perf & Sqz 110 sx cmt @ 537' to Surface.

5. Perf & Sqz 380 sx cmt @ 3182-1300'. WOC & Tag (DV Tool & R-111-P Potash Area)  
TOC @ 3132 w/ 450  
DV Tool @ 3302' w/ 2000 sx

12 1/4" hole  
8-5/8" (32,28,24#) @ 5062' w/975 sx  
TOC @ ?

4. Spot 25 sx cmt @ 5112-4912'. WOC & Tag (8 5/8" Shoe)

3. Set 5 1/2" CIBP @ 6254'. Circulate hole w/ MLF. Pressure test csg. Spot 25 sx cmt @ 6254-6054'. WOC & Tag.

6304'-6310' 4 spf (Delaware)  
6580'-6590' 4 spf (Delaware)

2. Set 5 1/2" CIBP @ 9267'. Spot 25 sx cmt @ 9267-9070'.

9317'-9319' Perf 4 spf and Sqz w/ 150 sx  
9380'-85' & 9390'-9424' w/ 4 spf (Bone Spring)

1. Tag 5 1/2" CIBP @ 9450' w/ 12' cmt on top.

CIBP @ 9450' w/ 12' cmt on top (4/16/90)  
9454'-9456' Perf 4 spf and Sqz w/ 150 sx

Stage Tool @ 9594' w/ 125 sx  
CIBP @ 9594' w/ 8' CMT on Top (4/9/90)  
Plug set @ 13183' w. 21' sand on top (type of plug ?)

13318'-26' (17 hls) 13334'-39' (11 hls) Penn

Cmt Ret @ 13420' Sqz Perfs w/ 75 sx  
13445'-64' (19 holes)

WB Pkr w/ "N" Nipple w/ 10' sand on top Set @ 13476'  
13535'-44' 2 spf (L. Morrow)

7 7/8" hole  
5-1/2" (17#) @ 13650' w/810 sx  
TOC @ 3300'

TD @ 13650'  
PBTD @ 9450'

BUREAU OF LAND MANAGEMENT  
Carlsbad Field Office  
620 East Greene Street  
Carlsbad, New Mexico 88220  
575-234-5972

Permanent Abandonment of Federal Wells  
Conditions of Approval (LPC Habitat)

Failure to comply with the following Conditions of Approval may result in a Notice of Incidents of Noncompliance (INC) in accordance with 43 CFR 3163.1.

1. Plugging operations shall commence within ninety (90) days from the approval date of this Notice of Intent to Abandon.

If you are unable to plug the well by the 90<sup>th</sup> day provide this office, prior to the 90<sup>th</sup> day, with the reason for not meeting the deadline and a date when we can expect the well to be plugged. Failure to do so will result in enforcement action.

The rig used for the plugging procedure cannot be released and moved off without the prior approval of the authorized officer. Failure to do so may result in enforcement action.

2. Notification: Contact the appropriate BLM office at least 24 hours prior to the commencing of any plugging operations. For wells in Chaves and Roosevelt County, call 575-627-0272; Eddy County, call 575-361-2822; Lea County, call 575-393-3612.

3. Blowout Preventers: A blowout preventer (BOP), as appropriate, shall be installed before commencing any plugging operation. The BOP must be installed and maintained as per API and manufacturer recommendations. The minimum BOP requirement is a 2M system for a well not deeper than 9,090 feet; a 3M system for a well not deeper than 13,636 feet; and a 5M system for a well not deeper than 22,727 feet.

4. Mud Requirement: Mud shall be placed between all plugs. Minimum consistency of plugging mud shall be obtained by mixing at the rate of 25 sacks (50 pounds each) of gel per 100 barrels of brine water. Minimum nine (9) pounds per gallon.

5. Cement Requirement: Sufficient cement shall be used to bring any required plug to the specified depth and length. Any given cement volumes on the proposed plugging procedure are merely estimates and are not final. Unless specific approval is received, no plug except the surface plug shall be less than 25 sacks of cement. Any plug that requires a tag will have a minimum WOC time of 4 hours.

In lieu of a cement plug across perforations in a cased hole (not for any other plugs), a bridge plug set within 50 feet to 100 feet above the perforations shall be capped with 25 sacks of cement. If a bailer is used to cap this plug, 35 feet of cement shall be sufficient. Before pumping or bailing cement on top of CIBP, tag will be required to verify depth. Based on depth, a tag of the cement may be deemed necessary.

Unless otherwise specified in the approved procedure, the cement plug shall consist of either Neat Class "C", for up to 7,500 feet of depth or Neat Class "H", for deeper than 7,500 feet plugs.

6. Below Ground Level Cap (Lesser Prairie-Chicken Habitat): All casing shall be cut-off at the base of the cellar or 3 feet below final restored ground level (whichever is deeper). The BLM is to be notified a minimum of 4 hours prior to the wellhead being cut off to verify that cement is to surface in the casing and all annuluses. Wellhead cut off shall commence within ten (10) calendar days of the well being plugged. If the cut off cannot be done by the 10<sup>th</sup> day, the BLM is to be contacted with justification to receive an extension for completing the cut off. Upon the plugging and subsequent abandonment of wells that are located in lesser prairie-chicken habitat, the casings shall be cut-off at the base of the cellar or 3 feet below final restored ground level (whichever is deeper). The well bore shall then be covered with a metal plate at least ¼ inch thick and welded in place. A weep hole shall be left in the plate and/or casing.

NMOCD also requires the operator to notify NMOCD when this type of dry hole marker is used. This can be done on the subsequent report of abandonment which is submitted to the BLM after the well is plugged. State that a below ground cap was installed as required in the COA's from the BLM.

7. Subsequent Plugging Reporting: Within 30 days after plugging work is completed, file one original and three copies of the Subsequent Report of Abandonment, Form 3160-5 to BLM. The report should give in detail the manner in which the plugging work was carried out, the extent (by depths) of cement plugs placed, and the size and location (by depths) of casing left in the well. Show date well was plugged.

8. Trash: All trash, junk and other waste material shall be contained in trash cages or bins to prevent scattering and will be removed and deposited in an approved sanitary landfill. Burial on site is not permitted.

Following the submission and approval of the Subsequent Report of Abandonment, surface restoration will be required. See attached reclamation objectives.

Timing Limitation Stipulation/ Condition of Approval for Lesser Prairie-Chicken:

From March 1<sup>st</sup> through June 15<sup>th</sup> annually, abandonment activities will be allowed except between the hours from 3:00 am and 9:00 am. Normal vehicle use on existing roads will not be restricted