

District I
1625 N. French Dr., Hobbs, NM 88240
Phone: (575) 393-6161 Fax: (575) 393-0720
District II
811 S. First St., Artesia, NM 88210
Phone: (575) 748-1283 Fax: (575) 748-9720
District III
1000 Rio Brazos Road, Aztec, NM 87410
Phone: (505) 334-6178 Fax: (505) 334-6170
District IV
1220 S. St. Francis Dr., Santa Fe, NM 87505
Phone: (505) 476-3460 Fax: (505) 476-3462

State of New Mexico
Energy, Minerals & Natural Resources
Department
OIL CONSERVATION DIVISION
1220 South St. Francis Dr.
Santa Fe, NM 87505

FORM C-102

Revised August 1, 2011

Submit one copy to appropriate

District Office

☐ AMENDED REPORT

WELL LOCATION AND ACREAGE DEDICATION PLAT

¹ API Number 30-025-45505	² Pool Code 97903	³ Pool Name WC025 G08 S253235G; LOWER BONE SPRING
⁴ Property Code 324860	⁵ Property Name FEARLESS 26 FED COM	
⁶ OGRID No. 7377	⁷ Operator Name EOG RESOURCES, INC.	⁸ Well Number #503H
		⁹ Elevation 3401'

¹⁰Surface Location

UL or lot no.	Section	Township	Range	Lot Idn	Feet from the	North/South line	Feet from the	East/West line	County
B	26	25-S	32-E	-	378'	NORTH	1696'	EAST	LEA

UL or lot no.	Section	Township	Range	Lot Idn	Feet from the	North/South line	Feet from the	East/West line	County
P	35	25-S	32-E	-	110'	SOUTH	1275'	EAST	LEA

¹¹ Dedicated Acres 640	¹² Joint or Infill	¹³ Consolidation Code	¹⁴ Order No.
---	-------------------------------	----------------------------------	-------------------------

No allowable will be assigned to this completion until all interests have been consolidated or a non-standard unit has been approved by the division.

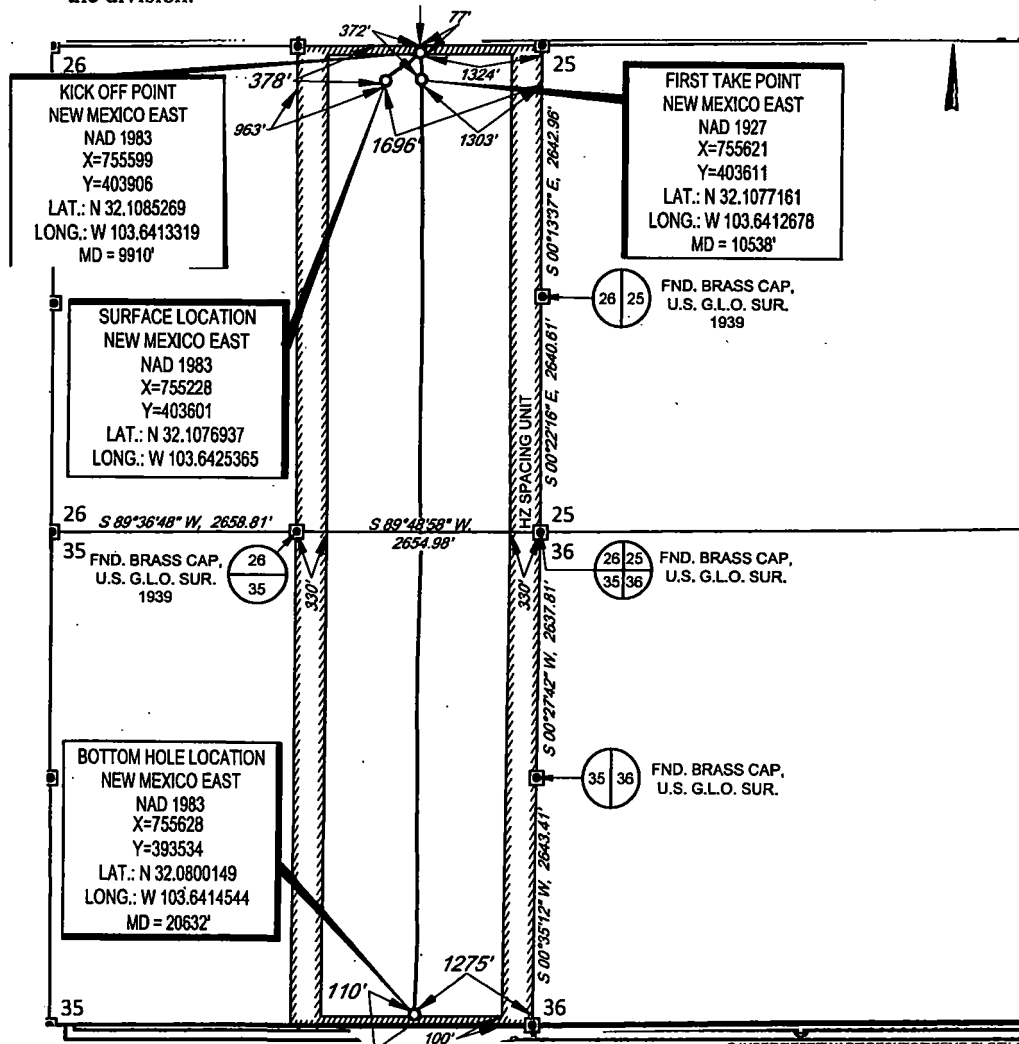

¹⁷OPERATOR CERTIFICATION	
I hereby certify that the information contained herein is true and complete to the best of my knowledge and belief, and that this organization either owns a working interest or unleased mineral interest in the land including the proposed bottom hole location or has a right to drill this well at this location pursuant to a contract with an owner of such a mineral or working interest, or to a voluntary pooling agreement or a compulsory pooling order heretofore entered by the division.	
Signature Kay Maddox	Date 12/05/2019
Printed Name Kay Maddox	
E-mail Address	
¹⁸SURVEYOR CERTIFICATION	
I hereby certify that the well location shown on this plat was plotted from field notes of actual surveys made by me or under my supervision, and that the same is true to the best of my belief.	
Date of Survey 08/30/2017	Signature and Seal
Certificate Number	

SCALE: 1" = 2000'

0' 1000' 2000'

SECTION 26 & 35, TOWNSHIP 25-S, RANGE 32-E, N.M.P.M.
LEA COUNTY, NEW MEXICO



FND. BRASS CAP,
U.S. G.L.O. SUR.
1939

FND. BRASS CAP,
U.S. G.L.O. SUR.
1939

FND. BRASS CAP,
U.S. G.L.O. SUR.
1939

KICK OFF POINT
NEW MEXICO EAST
NAD 1983
X=755599
Y=403906
LAT.: N 32.1085269
LONG.: W 103.6413319
MD = 9910'

FIRST TAKE POINT
NEW MEXICO EAST
NAD 1927
X=755621
Y=403611
LAT.: N 32.1077161
LONG.: W 103.6412678
MD = 10538'

FND. BRASS CAP,
U.S. G.L.O. SUR.
1939

SURFACE LOCATION
NEW MEXICO EAST
NAD 1983
X=755228
Y=403601
LAT.: N 32.1076937
LONG.: W 103.6425365

FND. BRASS CAP,
U.S. G.L.O. SUR.
1939

POINT	UTM ZONE 13 COORDINATES
SHL	X=2060608.878 Y=11657389.173
KOP	X=2060977.942 Y=11657698.913
FTP	X=2061001.522 Y=11657402.260
LTP/BHL	X=2061070.716 Y=11647326.467

FND. BRASS CAP,
U.S. G.L.O. SUR.
1939

FND. BRASS CAP,
U.S. G.L.O. SUR.
1939

FND. BRASS CAP,
U.S. G.L.O. SUR.
1939

FND. BRASS CAP,
U.S. G.L.O. SUR.
1939

BOTTOM HOLE LOCATION
NEW MEXICO EAST
NAD 1983
X=755628
Y=393534
LAT.: N 32.0800149
LONG.: W 103.6414544
MD = 20632'

FND. BRASS CAP,
U.S. G.L.O. SUR.
1939

FND. BRASS CAP,
U.S. G.L.O. SUR.
1913

FND. BRASS CAP,
U.S. G.L.O. SUR.
1913

LEASE NAME & WELL NO.: FEARLESS 26 FED COM #503H

SECTION 26 TWP 25-S RGE 32-E SURVEY N.M.P.M.

COUNTY LEA STATE NM ELEVATION 3394'

DESCRIPTION 378' FNL & 1696' FEL



TOPOGRAPHIC
LOYALTY INNOVATION LEGACY

1400 EVERMAN
PARKWAY, Ste. 146 - FT. WORTH, TEXAS 76140 TELEPHONE:
(817) 744-7512 - FAX (817) 744-7548
2903 NORTH BIG SPRING - MIDLAND, TEXAS 79705
TELEPHONE: (432) 682-1653 OR (800) 767-1653 - FAX (432) 682-1743
WWW.TOPOGRAPHIC.COM

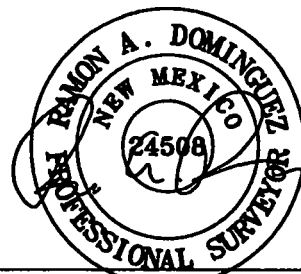

Ramon A. Dominguez, P.S. No. 24508
NOVEMBER 21, 2019



FEARLESS 26 FED COM #503H AS-COMPLETE	REVISION:
DATE: 11/21/19	
FILE: AD_FEARLESS_26_FED_COM_503H	
DRAWN BY: H.B.	
SHEET: 1 OF 1	

- NOTES:
1. ORIGINAL DOCUMENT SIZE: 8.5" X 11"
 2. ALL BEARINGS, DISTANCES, AND COORDINATE VALUES CONTAINED HEREIN ARE GRID BASED UPON THE NEW MEXICO STATE PLANE COORDINATE SYSTEM, EAST ZONE, U.S. SURVEY FEET, NORTH AMERICAN DATUM 1983.
 3. THIS WELL LOCATION SHOWN HEREON HAS BEEN SURVEYED ON THE GROUND UNDER MY SUPERVISION AND PREPARED ACCORDING TO THE EVIDENCE FOUND AT THE TIME OF SURVEY, AND DATA PROVIDED BY EOG RESOURCES, INC. THIS CERTIFICATION IS MADE AND LIMITED TO THOSE PERSONS OR ENTITIES SHOWN ON THE FACE OF THIS PLAT AND IS NON-TRANSFERABLE. THIS SURVEY IS CERTIFIED FOR THIS TRANSACTION ONLY.

Intent ☐ As Drilled ☒ XXX

API # 30-025-45505			
Operator Name: EOG RESOURCES, INC		Property Name: FEARLESS 26 FEDERAL COM	Well Number 503H

Kick Off Point (KOP)

UL B	Section 26	Township 25S	Range 32E	Lot	Feet 77	From N/S NORTH	Feet 1324	From E/W EAST	County LEA
Latitude 32.1085269					Longitude 103.6413319				NAD 1983

First Take Point (FTP)

UL A	Section 26	Township 25S	Range 32E	Lot	Feet 372	From N/S NORTH	Feet 1303	From E/W EAST	County LEA
Latitude 32.1077161					Longitude 103.6412678				NAD 1983

Last Take Point (LTP)

UL P	Section 35	Township 25S	Range 32E	Lot	Feet 110	From N/S SOUTH	Feet 1275	From E/W EAST	County LEA
Latitude 32.0800149					Longitude 103.6414544				NAD 1983

Is this well the defining well for the Horizontal Spacing Unit? ☒ YES

Is this well an infill well? ☐ NO

If infill is yes please provide API if available, Operator Name and well number for Defining well for Horizontal Spacing Unit.

API #			
Operator Name: EOG RESOURCES, INC		Property Name:	Well Number

KZ 06/29/2018