

District I
1625 N. French Dr., Hobbs, NM 88240
Phone: (575) 393-6161 Fax: (575) 393-0720
District II
811 S. First St., Artesia, NM 88210
Phone: (575) 748-1283 Fax: (575) 748-9720
District III
1000 Rio Brazos Road, Aztec, NM 87410
Phone: (505) 334-6178 Fax: (505) 334-6170
District IV
1220 S. St. Francis Dr., Santa Fe, NM 87505
Phone: (505) 476-3460 Fax: (505) 476-3462

State of New Mexico
Department of Minerals & Natural Resources
Department
CONSERVATION DIVISION
1220 South St. Francis Dr.
Santa Fe, NM 87505

FORM C-102
Revised August 1, 2011
Submit one copy to appropriate
District Office
☐ AMENDED REPORT

WELL LOCATION AND ACREAGE DEDICATION PLAT

¹ API Number 30-025-44646		² Pool Code 17980 99098		³ Pool Name WC-025 G-09 S243532M;WOLFBONE	
⁴ Property Code 320789		⁵ Property Name BIGGERS FED COM			⁶ Well Number #217H
⁷ GRID No. 228937		⁸ Operator Name MATADOR PRODUCTION COMPANY			⁹ Elevation 3332'

¹⁰Surface Location

UL or lot no.	Section	Township	Range	Lot Idn	Feet from the	North/South line	Feet from the	East/West line	County
P	18	25-S	35-E	-	59'	SOUTH	1256'	EAST	LEA

UL or lot no.	Section	Township	Range	Lot Idn	Feet from the	North/South line	Feet from the	East/West line	County
B	18	25-S	35-E	-	240'	NORTH	2250'	EAST	LEA

¹¹ Dedicated Acres 160	¹² Joint or Infill	¹³ Consolidation Code	¹⁴ Order No.
--------------------------------------	-------------------------------	----------------------------------	-------------------------

No allowable will be assigned to this completion until all interests have been consolidated or a non-standard unit has been approved by the division.

<p>BOTTOM HOLE LOCATION NEW MEXICO EAST NAD 1927 X=787392 Y=414762 LAT.: N 32.1368908 LONG.: W 103.4048808 NAD 1983 X=828578 Y=414820 LAT.: N 32.1370166 LONG.: W 103.4053477</p>	<p>LAST PERFORATION POINT NEW MEXICO EAST NAD 1927 X=787393 Y=414672 LAT.: N 32.1366434 LONG.: W 103.4048808 NAD 1983 X=828579 Y=414730 LAT.: N 32.1367692 LONG.: W 103.4053477</p>	<p>SURFACE LOCATION NEW MEXICO EAST NAD 1927 X=788425 Y=409787 LAT.: N 32.1231941 LONG.: W 103.4016835 NAD 1983 X=829612 Y=409845 LAT.: N 32.1233320 LONG.: W 103.4021495 ELEV = 3332'</p>	<p>FIRST PERFORATION POINT NEW MEXICO EAST NAD 1927 X=787433 Y=410053 LAT.: N 32.1239471 LONG.: W 103.4048816 NAD 1983 X=828620 Y=410111 LAT.: N 32.1240729 LONG.: W 103.4053478</p>	<p>17 OPERATOR CERTIFICATION I hereby certify that the information contained herein is true and complete to the best of my knowledge and belief, and that this organization either owns a working interest or unleased mineral interest in the land including the proposed bottom hole location or has a right to drill this well at this location pursuant to a contract with an owner of such a mineral or working interest, or to a voluntary pooling agreement or a compulsory pooling order heretofore entered by the division.</p> <p><i>[Signature]</i> 12/07/19 Date Cade LaBolt Printed Name cade.labolt@matadorresources.com E-mail Address</p>
<p>18 SURVEYOR CERTIFICATION I hereby certify that the well location shown on this plat was plotted from field notes of actual surveys made by me or under my supervision, and that the same is true to the best of my belief.</p> <p>10/29/2016 Date of Survey <i>[Signature]</i> Signature MICHAEL J. BROWN NEW MEXICO 18329 PROFESSIONAL SURVEYOR</p> <p>Certificate Number</p>				

State of New Mexico
Energy, Minerals & Natural Resources
Department
OIL CONSERVATION DIVISION
1220 South St. Francis Dr.
Sante Fe, NM 87505

FORM C-102
Revised August 1, 2011
Submit one copy to appropriate
District Office

☐ **AMENDED REPORT**

1API Number		2Pool Code		3Pool Name	
4Property Code		5Property Name BIGGERS FED COM			6Well Number #217H
7OGRID No.		8Operator Name MATADOR PRODUCTION COMPANY			9Elevation 3332'

UL or lot no.	Section	Township	Range	Lot Idn	Feet from the	North/South line	Feet from the	East/West line	County
P	18	25-S	35-E	-	59'	SOUTH	1256'	EAST	LEA

UL or lot no.	Section	Township	Range	Lot Idn	Feet from the	North/South line	Feet from the	East/West line	County
B	18	25-S	35-E	-	240'	SOUTH	2250'	EAST	LEA

¹² Dedicated Acres 160	¹³ Joint or Infill	¹⁴ Consolidation Code	¹⁵ Order No.
---	-------------------------------	----------------------------------	-------------------------

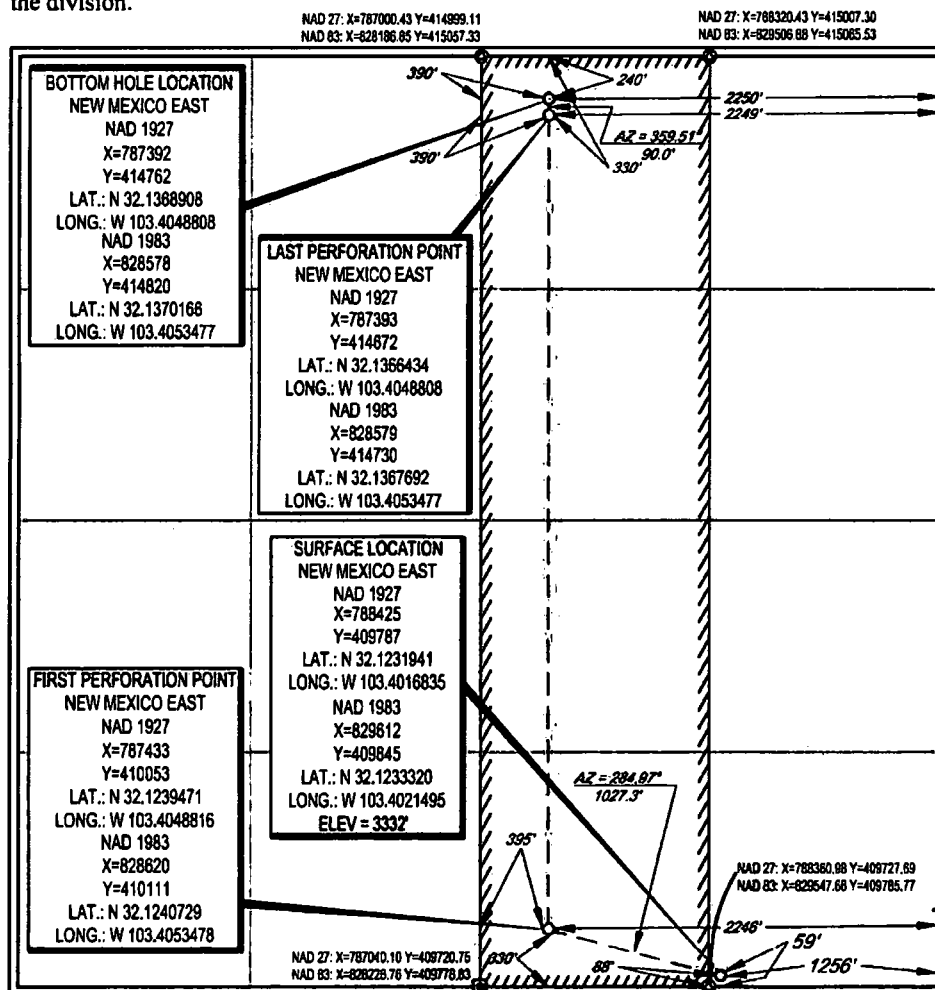

I hereby certify that the information contained herein is true and complete to the best of my knowledge and belief, and that this organization either owns a working interest or unleased mineral interest in the land including the proposed bottom hole location or has a right to drill this well at this location pursuant to a contract with an owner of such a mineral or working interest, or to a voluntary pooling agreement or a compulsory pooling order heretofore entered by the division.

Signature _____ Date _____

Printed Name _____

E-mail Address

I hereby certify that the well location shown on this plat was plotted from field notes of actual surveys made by me or under my supervision, and that the same is true to the best of my belief.

Date of
Sighting

State of Slonstun

Certificate Number

[illegible]

SECTION 18 TWP 25-S RGE 35-E SURVEY N.M.P.M.
COUNTY LEA STATE NM ELEVATION 3332'
DESCRIPTION 59' FSL & 1256' FEL

LATITUDE N 32.1233320 LONGITUDE W 103.4021495



SCALE: 1" = 2000'



0' 1000' 2000'

ALL BEARINGS, DISTANCES, AND COORDINATE VALUES CONTAINED HEREON ARE GRID BASED UPON THE NEW MEXICO STATE PLANE COORDINATE SYSTEM, EAST ZONE OF THE NORTH AMERICAN DATUM 1983, U.S. SURVEY FOOT.



1400 EVERMAN PARKWAY, Ste. 197 • FT. WORTH, TEXAS 76140
TELEPHONE: (817) 744-7512 • FAX (817) 744-7548
 2803 NORTH BIG SPRING • MIDLAND, TEXAS 79705
 TELEPHONE: (432) 682-1653 OR (800) 787-1653 • FAX (432) 682-1743
 WWW.TOPOGRAPHIC.COM

VICINITY MAP

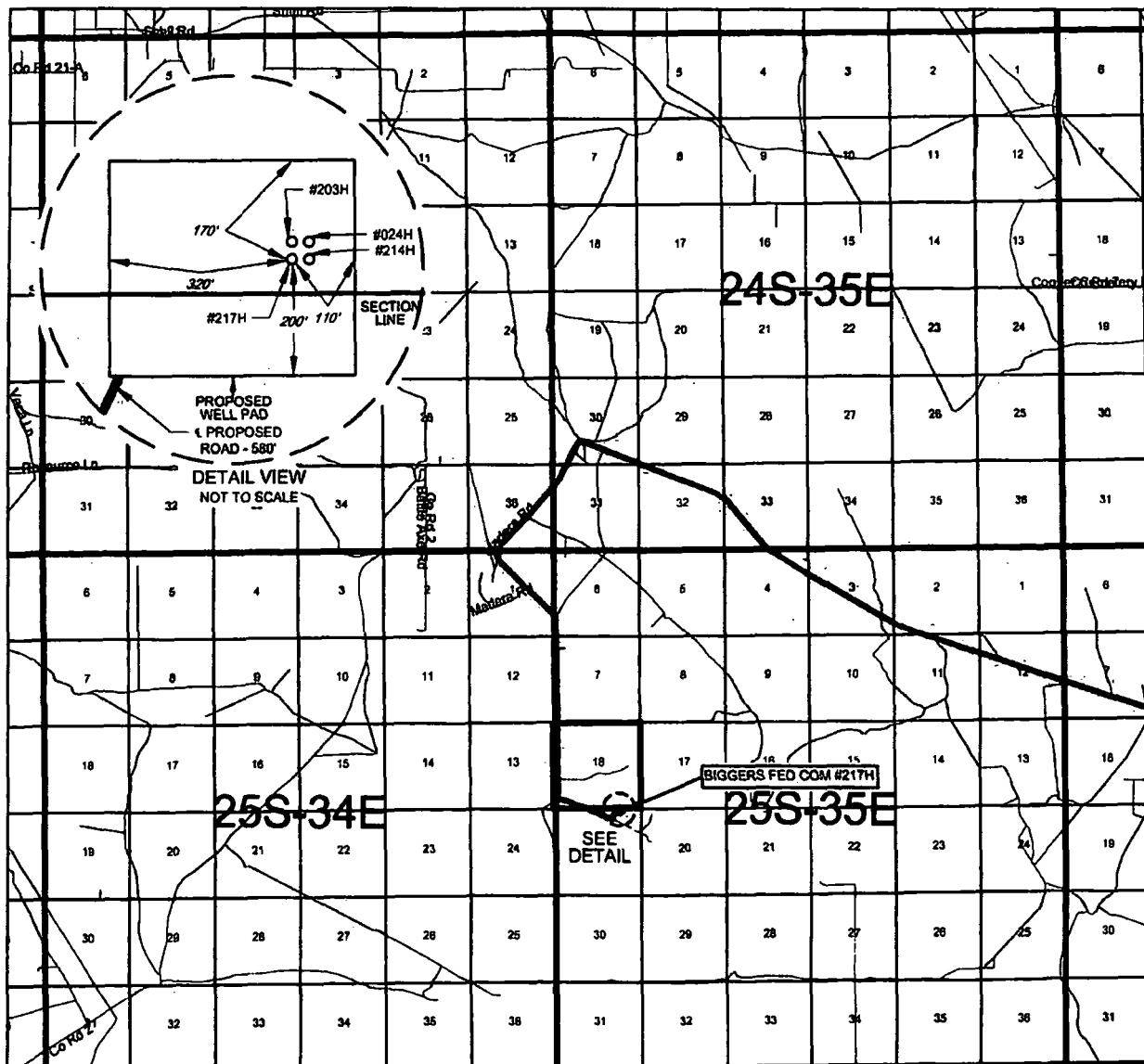

LEASE NAME & WELL NO.: BIGGERS FED COM #217H

SECTION 18 TWP 25-S RGE 35-E SURVEY N.M.P.M.
 COUNTY LEA STATE NM
 DESCRIPTION 59' FSL & 1256' FEL

DISTANCE & DIRECTION

FROM INT. OF NM-128 W. & NM-205 N GO WEST ON NM-128 ±13.8 MILES. THENCE SOUTH (LEFT) ON BATTLE AXE RD. ±0.3 MILES. THENCE CONTINUING SOUTH ON MADERA RD. ±1.4 MILES. THENCE SOUTHEAST (LEFT) ON LEASE RD. ±3.1 MILES. THENCE EAST (LEFT) ON LEASE RD. ±0.6 MILES, THENCE NORTHEAST (LEFT) ON A PROPOSED RD. ±580 FEET TO A POINT ±350 FEET SOUTHWEST OF THE LOCATION.

THIS EASEMENT/SERVITUDE LOCATION SHOWN HEREON HAS BEEN SURVEYED ON THE GROUND UNDER MY SUPERVISION AND PREPARED ACCORDING TO THE EVIDENCE FOUND AT THE TIME OF SURVEY, AND DATA PROVIDED BY MATADOR PRODUCTION COMPANY. THIS CERTIFICATION IS MADE AND LIMITED TO THOSE PERSONS OR ENTITIES SHOWN ON THE FACE OF THIS PLAT AND IS NON-TRANSFERABLE. THIS SURVEY IS CERTIFIED FOR THIS TRANSACTION ONLY.

ALL BEARINGS, DISTANCES, AND COORDINATE VALUES CONTAINED HEREON ARE GRID BASED UPON THE NEW MEXICO STATE PLANE COORDINATE SYSTEM, EAST ZONE OF THE NORTH AMERICAN DATUM 1983, U.S. SURVEY FEET.

TOPOGRAPHIC
 LOYALTY INNOVATION LEGACY
 1400 EVERMAN PARKWAY, Ste. 197 • FT. WORTH, TEXAS 76140
 TELEPHONE: (817) 744-7812 • FAX (817) 744-7548
 2903 NORTH BIG SPRING • MIDLAND, TEXAS 79705
 TELEPHONE: (432) 682-1853 OR (800) 787-1853 • FAX (432) 682-1743
 WWW.TOPOGRAPHIC.COM

SCALE: 1" = 1000'
0' 500' 1000'



SECTION 18, TOWNSHIP 25-S, RANGE 35-E, N.M.P.M.
LEA COUNTY, NEW MEXICO

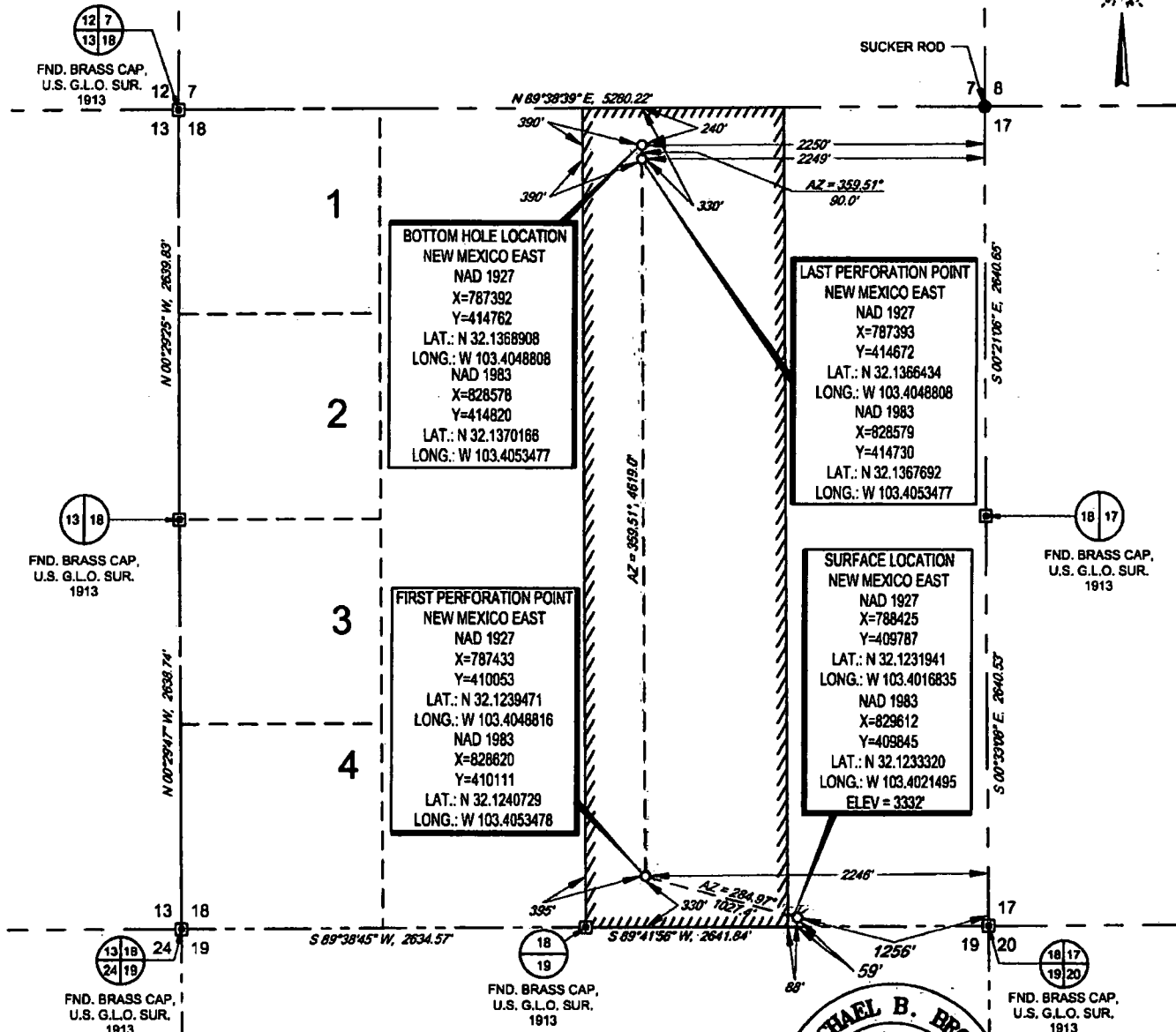

LEASE NAME & WELL NO.: BIGGERS FED COM #217H
SECTION 18 TWP 25-S RGE 35-E SURVEY N.M.P.M.
COUNTY LEA STATE NM
DESCRIPTION 59' FSL & 1256' FEL

DISTANCE & DIRECTION

FROM INT. OF NM-128 W. & NM-205 N GO WEST ON NM-128 ±13.8 MILES. THENCE SOUTH (LEFT) ON BATTLE AXE RD. ±0.3 MILES. THENCE CONTINUING SOUTH ON MADERA RD. ±1.4 MILES. THENCE SOUTHEAST (LEFT) ON LEASE RD. ±3.1 MILES. THENCE EAST (LEFT) ON LEASE RD. ±0.6 MILES. THENCE NORTHEAST (LEFT) ON A PROPOSED RD. ±580 FEET TO A POINT ±350 FEET SOUTHWEST OF THE LOCATION.

ALL BEARINGS, DISTANCES, AND COORDINATE VALUES CONTAINED HEREON ARE GRID BASED UPON THE NEW MEXICO STATE PLANE COORDINATE SYSTEM, EAST ZONE OF THE NORTH AMERICAN DATUM 1983, U.S. SURVEY FEET. THIS EASEMENT/SERVITUDE LOCATION SHOWN HEREON HAS BEEN SURVEYED ON THE GROUND UNDER MY SUPERVISION AND PREPARED ACCORDING TO THE EVIDENCE FOUND AT THE TIME OF SURVEY, AND DATA PROVIDED BY MATADOR PRODUCTION COMPANY. THIS CERTIFICATION IS MADE AND LIMITED TO THOSE PERSONS OR ENTITIES SHOWN ON THE FACE OF THIS PLAT AND IS NON-TRANSFERABLE. THIS SURVEY IS CERTIFIED FOR THIS TRANSACTION ONLY.

AS OF THE DATE OF SURVEY, ALL ABOVE GROUND APPURTENANCES WITHIN 300' OF THE STAKED LOCATION ARE SHOWN HEREON.

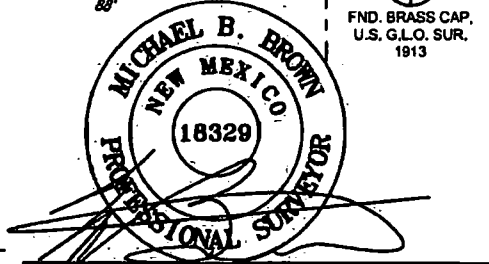

Michael Blake Brown, P.S. No. 18329
NOVEMBER 01, 2017

TOPOGRAPHIC
LOYALTY INNOVATION LEGACY

1400 EVERMAN PARKWAY, Ste. 197 • FT. WORTH, TEXAS 76140
TELEPHONE: (817) 744-7512 • FAX (817) 744-7548
2803 NORTH BIG SPRING • MIDLAND, TEXAS 79705
TELEPHONE: (432) 682-1853 OR (800) 787-1853 • FAX (432) 682-1745
WWW.TOPOGRAPHIC.COM



SECTION 18, TOWNSHIP 25-S, RANGE 35-E, N.M.P.M.
LEA COUNTY, NEW MEXICO

DETAIL VIEW
SCALE: 1" = 100'

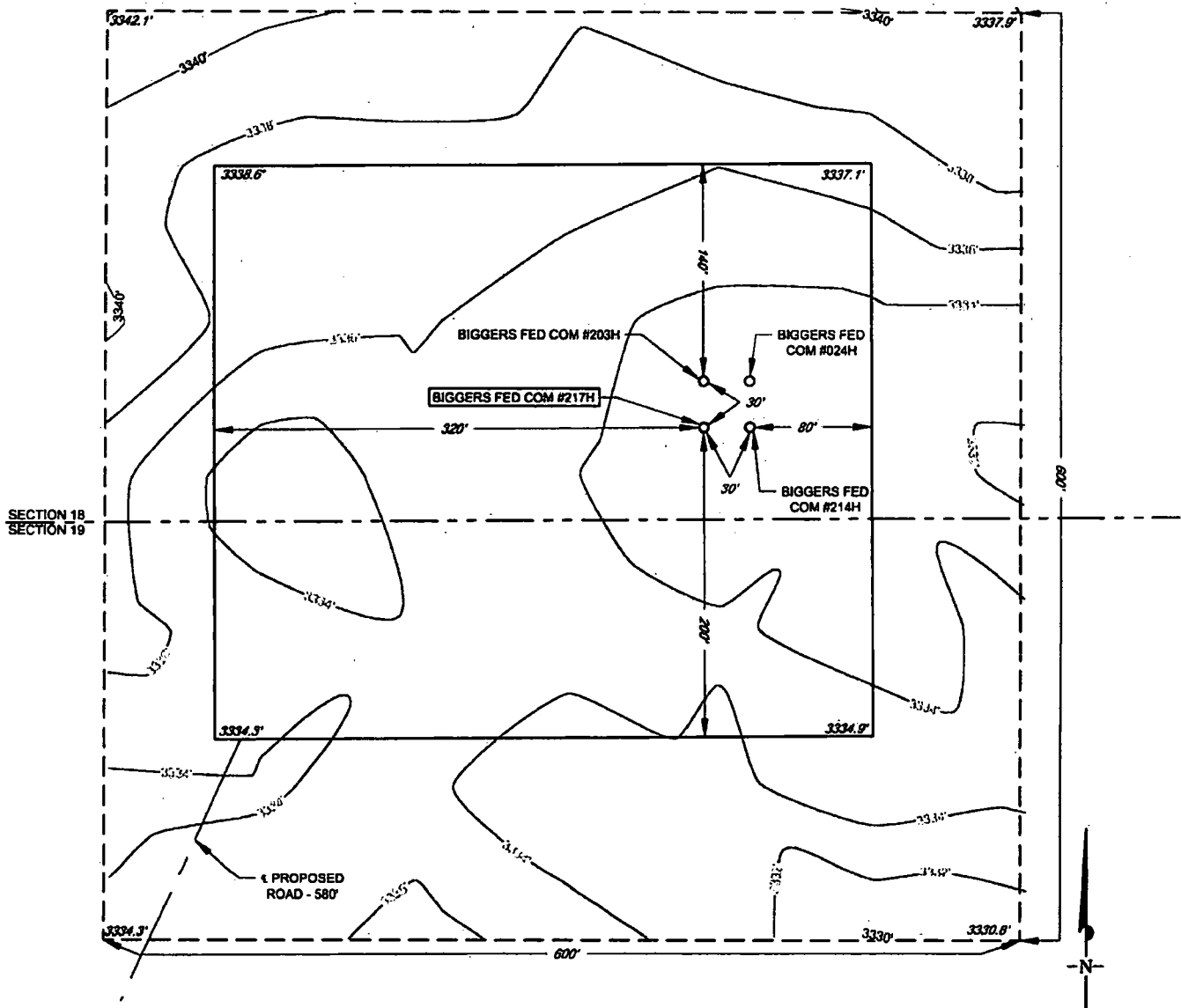

LEASE NAME & WELL NO.: BIGGERS FED COM #217H
#217H LATITUDE N 32.1233320 #217H LONGITUDE W 103.4021495

SCALE: 1" = 100'
0' 50' 100'

LEGEND

----- ARCH SITE
----- SECTION LINE

ALL BEARINGS, DISTANCES, AND COORDINATE VALUES CONTAINED HEREON ARE GRID BASED UPON THE NEW MEXICO STATE PLANE COORDINATE SYSTEM, EAST ZONE OF THE NORTH AMERICAN DATUM 1983, U.S. SURVEY FEET

THIS PROPOSED PAD SITE LOCATION SHOWN HEREON HAS BEEN SURVEYED ON THE GROUND UNDER MY SUPERVISION AND PREPARED ACCORDING TO THE EVIDENCE FOUND AT THE TIME OF SURVEY, AND DATA PROVIDED BY MATADOR PRODUCTION COMPANY. THIS CERTIFICATION IS MADE AND LIMITED TO THOSE PERSONS OR ENTITIES SHOWN ON THE FACE OF THIS PLAN AND IS NON-TRANSFERABLE. THIS SURVEY IS CERTIFIED FOR THIS TRANSACTION ONLY.



1400 EVERMAN PARKWAY, Ste. 107 • FT. WORTH, TEXAS 76140
TELEPHONE: (817) 744-7512 • FAX (817) 744-7548
2803 NORTH BIG SPRING • MIDLAND, TEXAS 79705
TELEPHONE: (432) 682-1653 OR (800) 787-1653 • FAX (432) 682-1743
WWW.TOPOGRAPHIC.COM

ORIGINAL DOCUMENT SIZE: 8.5" X 11"

S:\SURVEY\MATADOR_RESOURCES\BIGGERS_FED_COM_217H\FINAL_PRODUCTS\LO_BIGGERS_FED_COM_217H_REV3.DWG 11/7/2017 2:04:49 PM ccsan

SCALE: 1" = 300'
0' 150' 300'

SECTION 18, TOWNSHIP 25-S, RANGE 35-E, N.M.P.M.
LEA COUNTY, NEW MEXICO

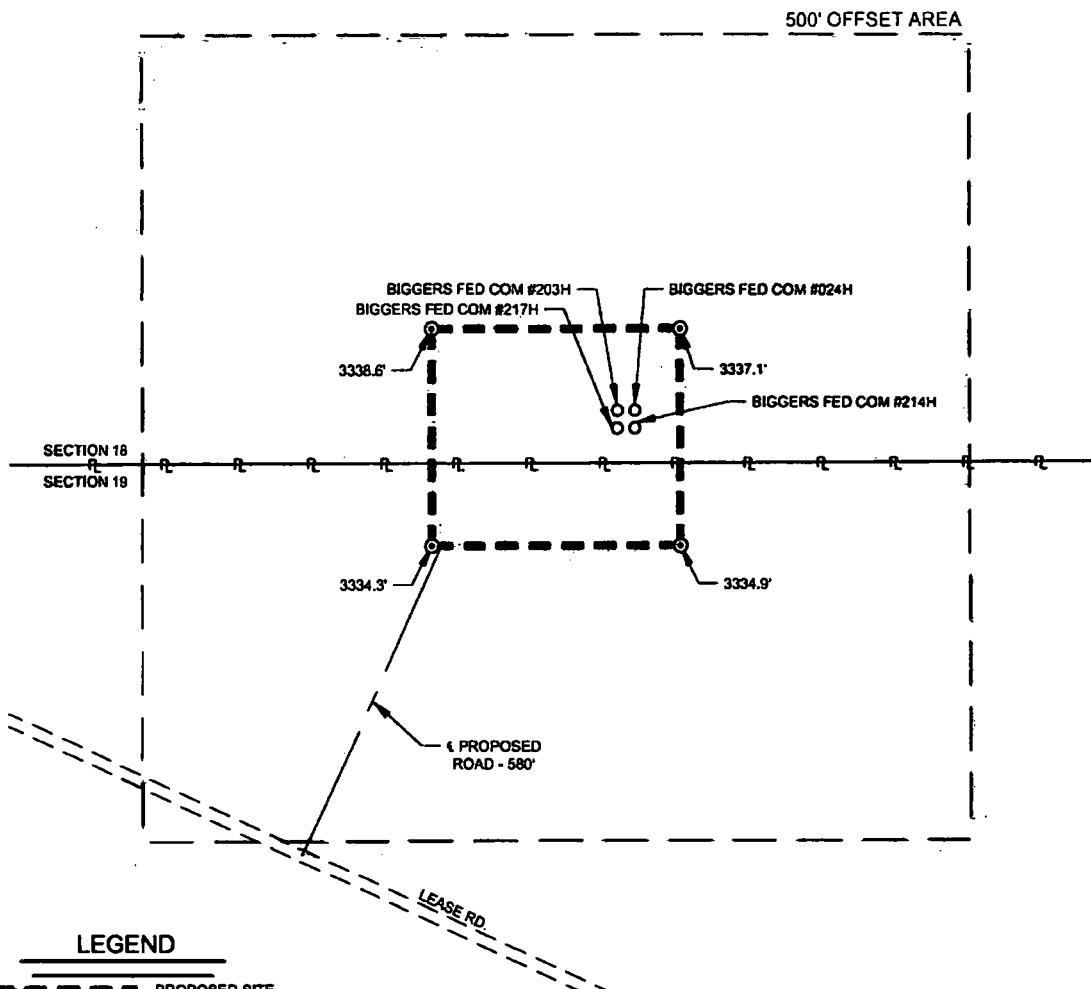

LEGEND

- PROPOSED SITE
- 500' PROXIMITY
- SURVEY/SECTION LINE
- TRACT BORDER
- == ROAD WAY
- ⊙ IRON ROD SET
- ⊕ MONUMENT



TOPOGRAPHIC
LOYALTY INNOVATION LEGACY
1400 EVERMAN PARKWAY, Ste. 187 • FT. WORTH, TEXAS 76140
TELEPHONE: (817) 744-7512 • FAX (817) 744-7548
2903 NORTH BIG SPRING • MIDLAND, TEXAS 79705
TELEPHONE: (432) 882-1653 OR (800) 767-1653 • FAX (432) 882-1743
WWW.TOPOGRAPHIC.COM



Michael Blake Brown, P.S. No. 18329
NOVEMBER 01, 2017

BIGGERS FED COM #217H PROXIMITY MAP	REVISION:		NOTES: 1. ORIGINAL DOCUMENT SIZE: 8.5" X 11" 2. ALL BEARINGS, DISTANCES, AND COORDINATE VALUES CONTAINED HEREIN ARE GRID BASED UPON THE NEW MEXICO STATE PLANE COORDINATE SYSTEM, EAST ZONE, U.S. SURVEY FEET, NORTH AMERICAN DATUM 1983. 3. CERTIFICATION IS MADE ONLY TO THE LOCATION OF THIS EASEMENT, IN RELATION TO THE EVIDENCE FOUND DURING A FIELD SURVEY, MADE ON THE GROUND, UNDER MY SUPERVISION, AND USING DOCUMENTATION PROVIDED BY MATADOR PRODUCTION COMPANY. ONLY UTILITIES/EASEMENTS THAT WERE VISIBLE ON THE DATE OF THIS SURVEY, WITHIN/ADJOINING THIS EASEMENT, HAVE BEEN LOCATED AS SHOWN HEREON OF WHICH I HAVE KNOWLEDGE. THIS CERTIFICATION IS LIMITED TO THOSE PERSONS OR ENTITIES SHOWN ON THE FACE OF THIS PLAT AND IS NON-TRANSFERABLE, AND MADE FOR THIS TRANSACTION ONLY.
	A.V.F.	11/02/2016	
	MML	01/25/2017	
	MML	11/01/2017	
DATE: 09/27/2016			
FILE: LO_BIGGERS_FED_COM_217H_REV3			
DRAWN BY: GLH			
SHEET: 7 OF 7			