

DISTRICT I
1625 N. FRANKLIN DR., HOBBS, NM 88240
Phone: (505) 838-0181 Fax: (505) 838-0780

DISTRICT II
811 S. FIRST ST., ARTESIA, NM 88210
Phone: (505) 748-1283 Fax: (505) 748-0720

DISTRICT III
1000 RIO BRAZOS RD., AUSTIN, NM 87410
Phone: (505) 834-6178 Fax: (505) 834-6170

DISTRICT IV
1820 S. ST. FRANCIS DR., SANTA FE, NM 87505
Phone: (505) 476-3460 Fax: (505) 476-3463

State of New Mexico
Energy, Minerals & Natural Resources Department
OIL CONSERVATION DIVISION
1220 SOUTH ST. FRANCIS DR. HOBBS, NM 88240
Santa Fe, New Mexico 87505

Form C-102
Revised August 1, 2011
Submit one copy to appropriate
District Office

DEC 27 2019

☐ AMENDED REPORT

WELL LOCATION AND ACREAGE DEDICATION PLAT

RECEIVED

API Number 30-025-43732	Pool Code 96689	BRINNINSTOOL WOLFCAMP, WEST	
Property Code 30884	Property Name THISTLE UNIT		Well Number 121H
GRID No. 6137	Operator Name DEVON ENERGY PRODUCTION COMPANY, L.P.		Elevation 3724.2'

Surface Location

UL or lot No.	Section	Township	Range	Lot Idn	Feet from the	North/South line	Feet from the	East/West line	County
A	21	23-S	33-E		438	NORTH	764	EAST	LEA

Bottom Hole Location If Different From Surface

UL or lot No.	Section	Township	Range	Lot Idn	Feet from the	North/South line	Feet from the	East/West line	County
O	33	23-S	33-E		20	SOUTH	2105	EAST	LEA

Dedicated Acres 480	Joint or Infill	Consolidation Code	Order No.
-------------------------------	-----------------	--------------------	-----------

NO ALLOWABLE WILL BE ASSIGNED TO THIS COMPLETION UNTIL ALL INTERESTS HAVE BEEN CONSOLIDATED
OR A NON-STANDARD UNIT HAS BEEN APPROVED BY THE DIVISION

THISTLE UNIT 121H

EL: 3724.2
LAT: 32.296272
LON: 103.571242
N: 472353.00
E: 776818.84
FIRST TAKE POINT
100' FNL 2105' FEL SEC. 21
LAT: 32.297199
LON: 103.575583
N: 472880.98
E: 775473.20
LAST TAKE POINT
100' FNL 2105' FEL SEC. 33
LAT: 32.254181
LON: 103.575542
N: 457031.13
E: 775588.29
BOTTOM OF HOLE
LAT: 32.253881
LON: 103.575542
N: 456951.14
E: 775598.93

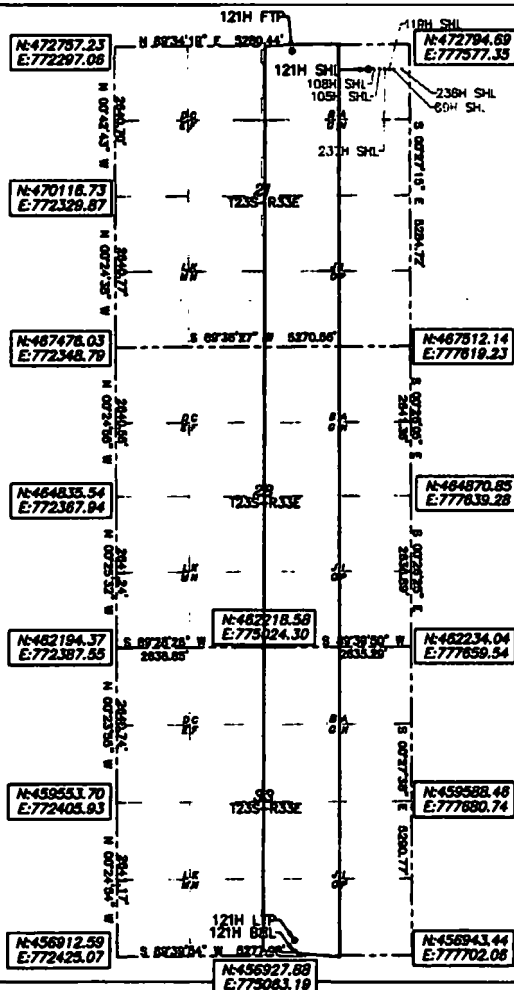

OPERATOR CERTIFICATION

I hereby certify that the information herein is true and complete to the best of my knowledge and belief, and that this organization either owns a working interest or unleased mineral interest in the land including the proposed bottom hole location or has a right to drill this well at this location pursuant to a contract with an owner of such mineral or working interest, or to a voluntary pooling agreement or a compulsory pooling order heretofore entered by the division.

Signature: *Rebecca Deal* Date: **11/14/2019**

Rebecca Deal, Regulatory Analyst
Printed Name

rebecca.deal@dvn.com
E-mail Address

SURVEYOR CERTIFICATION

I hereby certify that the well location shown on this plat was plotted from field notes of actual surveys made by me or under my supervision, and that the same is true and correct to the best of my belief.

10/2019

Date of Survey

Signature & Seal of Professional Surveyor



10/12/19

Certificate No. 22404 B.L. LAMAN
W.O. # DRAWN BY: CM

Note: All bearings recited herein are based on the New Mexico State Plane Coordinate System, NAD 83, New Mexico East Zone 3001, US Survey Feet, all distances are grid.

Intent ☒ As Drilled ☐

API #
30-025-43732

Operator Name:
DEVON ENERGY PRODUCTION
COMPANY, LP.

Property Name:
THISTLE UNIT

Well Number
121H

Kick Off Point (KOP)

UL	Section	Township	Range	Lot	Feet	From N/S	Feet	From E/W	County
	21	23S	33E		50	FNL	2105	FEL	LEA
Latitude					Longitude				NAD
32.297364					-103.575573				83

First Take Point (FTP)

UL	Section	Township	Range	Lot	Feet	From N/S	Feet	From E/W	County
B	21	23-S	33-E		100	NORTH	2105	EAST	LEA
Latitude					Longitude				NAD
32.297199					103.575583				83

Last Take Point (LTP)

UL	Section	Township	Range	Lot	Feet	From N/S	Feet	From E/W	County
O	33	23-S	33-E		100	SOUTH	2105	EAST	LEA
Latitude					Longitude				NAD
32.254181					103.575542				83

Is this well the defining well for the Horizontal Spacing Unit? ☐

Is this well an infill well? ☐

If infill is yes please provide API if available, Operator Name and well number for Defining well for Horizontal Spacing Unit.

API #

Operator Name:

Property Name:

Well Number

KZ 06/29/2018