

District I
1625 N. French Dr., Hobbs, NM 88240
Phone: (575) 393-6161 Fax: (575) 393-0720
District II
811 S. First St., Artesia, NM 88210
Phone: (575) 748-1283 Fax: (575) 748-9720
District III
1000 Rio Brazos Road, Aztec, NM 87410
Phone: (505) 334-6178 Fax: (505) 334-6170
District IV
1220 S. St. Francis Dr., Santa Fe, NM 87505
Phone: (505) 476-3460 Fax: (505) 476-3462

State of New Mexico
Energy, Minerals & Natural Resources
Department
OIL CONSERVATION DIVISION
1220 South St. Francis Dr.
Santa Fe, NM 87505

FORM C-102

Revised August 1, 2011

Submit one copy to appropriate

District Office

☐ AMENDED REPORT

RECEIVED

JAN 06 2020

WELL LOCATION AND ACREAGE DEDICATION PLAT

¹ API Number 30-025-46145	² Pool Code 33813	³ Pool Name JAL; WOLFCAMP, WEST
⁴ Property Code 322647	⁵ Property Name NANDINA 25 36 31 FED COM	
⁷ GRID No. 372224	⁸ Operator Name AMEREDEV OPERATING, LLC.	⁶ Well Number 101H
		⁹ Elevation 3022'

¹⁰Surface Location

UL or lot no.	Section	Township	Range	Lot Idn	Feet from the	North/South line	Feet from the	East/West line	County
M	31	25-S	36-E	4	230'	SOUTH	390'	WEST	LEA

¹¹Bottom Hole Location If Different From Surface

UL or lot no.	Section	Township	Range	Lot Idn	Feet from the	North/South line	Feet from the	East/West line	County
D	30	25-S	36-E	1	65'	NORTH	412'	WEST	LEA

¹² Dedicated Acres 640.4	¹³ Joint or Infill	¹⁴ Consolidation Code C	¹⁵ Order No.
---	-------------------------------	--	-------------------------

No allowable will be assigned to this completion until all interests have been consolidated or a non-standard unit has been approved by the division.

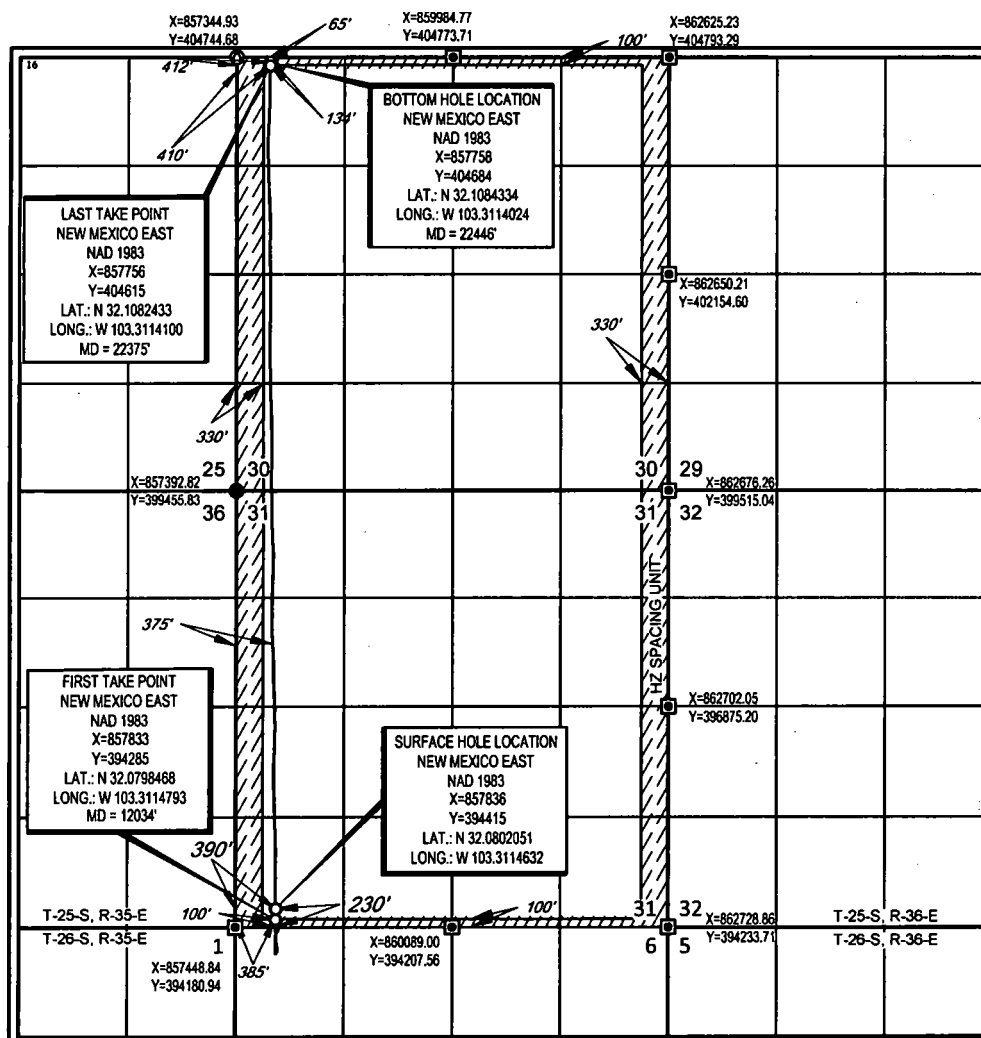

¹⁷OPERATOR CERTIFICATION

I hereby certify that the information contained herein is true and complete to the best of my knowledge and belief, and that this organization either owns a working interest or unleased mineral interest in the land including the proposed bottom hole location or has a right to drill this well at this location pursuant to a contract with an owner of such a mineral or working interest, or to a voluntary pooling agreement or a compulsory pooling order heretofore entered by the division.

Floyd Hammond 1/2/2020
Signature Date

Floyd Hammond

Printed Name

fhammond@ameredev.com

E-mail Address

¹⁸SURVEYOR CERTIFICATION

I hereby certify that the well location shown on this plat was plotted from field notes of actual surveys made by me or under my supervision, and that the same is true to the best of my belief.

05/10/2018

Date of Survey
Signature and Seal of Professional Surveyor

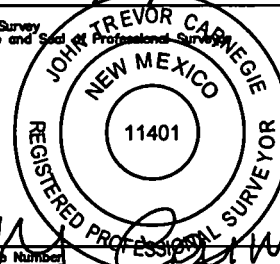

Certificate Number

SCALE: 1" = 2000'

SECTION 31, TOWNSHIP 25-S, RANGE 36-E, N.M.P.M.
LEA COUNTY, NEW MEXICO

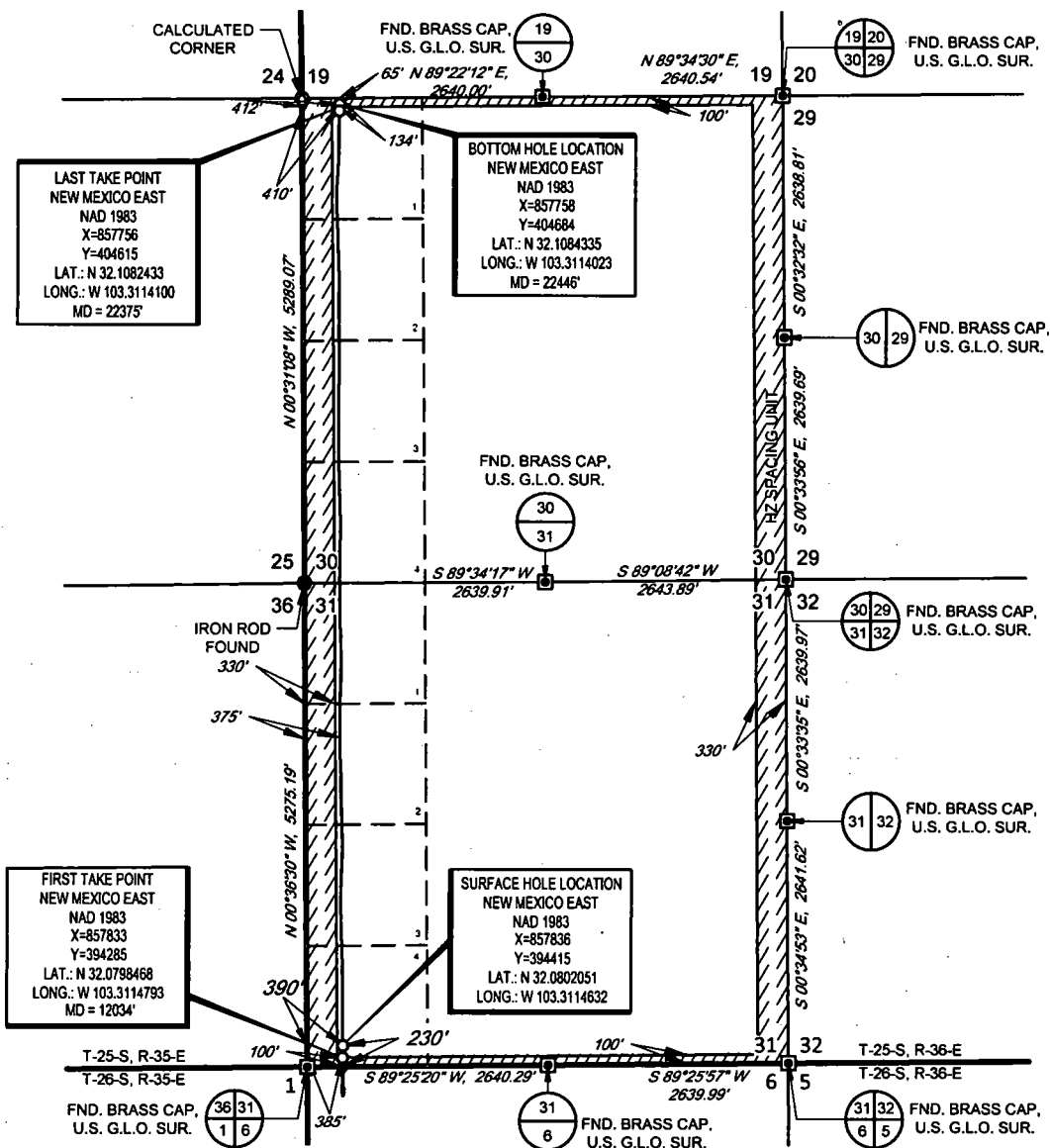

LEASE NAME & WELL NO.: NANDINA FED COM 25 36 31 101H
SECTION 31 TWP 25-S RGE 36-E SURVEY N.M.P.M.
COUNTY LEA STATE NM ELEVATION 3022'
DESCRIPTION 230' FSL & 390' FWL

AMEREDEV
AMEREDEV OPERATING, LLC

TOPOGRAPHIC
LOYALTY INNOVATION LEGACY
1400 EVERMAN PARKWAY, Ste. 148 • FT. WORTH, TEXAS 76140
TELEPHONE: (817) 744-7512 • FAX (817) 744-7554
TEXAS FIRM REGISTRATION NO. 10042504
WWW.TOPOGRAPHIC.COM



John Trevor Carnegie, P.S. No. 11401

NANDINA FED COM 25 36 31 101H AS-COMPLETED		REVISION:	NOTES: 1. ORIGINAL DOCUMENT SIZE: 8.5" X 11" 2. ALL BEARINGS, DISTANCES, AND COORDINATE VALUES CONTAINED HEREIN ARE GRID BASED UPON THE NEW MEXICO COORDINATE SYSTEM OF 1983, EAST ZONE, U.S. SURVEY FEET. 3. THIS WELL LOCATION SHOWN HEREON HAS BEEN SURVEYED ON THE GROUND UNDER MY SUPERVISION AND PREPARED ACCORDING TO THE EVIDENCE FOUND AT THE TIME OF SURVEY, AND DATA PROVIDED BY AMEREDEV OPERATING, LLC. THIS CERTIFICATION IS MADE AND LIMITED TO THOSE PERSONS OR ENTITIES SHOWN ON THE FACE OF THIS PLAT AND IS NON-TRANSFERABLE. THIS SURVEY IS CERTIFIED FOR THIS TRANSACTION ONLY.
DATE:	12/16/2019		
FILE:	AD_NANDINA_FED_COM_25_36_31_101H		
DRAWN BY:	JDR		
SHEET:	1 OF 1		

Intent ☐ As Drilled ☒

API #
30-025-46145

Operator Name: Ameredev Operating LLC	Property Name: Nandina Fed Com 25 36 31	Well Number 101H
--	--	---------------------

Kick Off Point (KOP)

UL 1	Section 6	Township 26S	Range 36E	Lot	Feet 312	From N/S N	Feet 390	From E/W W	County Lea
Latitude 32.07871278					Longitude -103.3114811				NAD 83

First Take Point (FTP)

UL 4	Section 31	Township 25S	Range 36E	Lot	Feet 100	From N/S S	Feet 386	From E/W W	County Lea
Latitude 32.07984778					Longitude -103.3114797				NAD 83

Last Take Point (LTP)

UL 1	Section 30	Township 25S	Range 36E	Lot	Feet 100	From N/S N	Feet 410	From E/W W	County Lea
Latitude 32.1083075					Longitude -103.3114075				NAD 83

Is this well the defining well for the Horizontal Spacing Unit?

☐ No

Is this well an infill well?

☐ Yes

If infill is yes please provide API if available, Operator Name and well number for Defining well for Horizontal Spacing Unit.

API #
30-025-46145

Operator Name: Ameredev Operating, LLC	Property Name: Nandina 25 36 31 Federal Com	Well Number 101H
---	--	---------------------

KZ 06/29/2018