

Submit 1 Copy To Appropriate District Office  
District I - (575) 393-6161  
1625 N. French Dr., Hobbs, NM 88240  
District II - (575) 748-1283  
811 S. First St., Artesia, NM 88210  
District III - (505) 334-6178  
1000 Rio Brazos Rd., Aztec, NM 87410  
District IV - (505) 476-3460  
1220 S. St. Francis Dr., Santa Fe, NM 87505

State of New Mexico  
Energy, Minerals and Natural Resources

Form C-103  
Revised July 18, 2013

OIL CONSERVATION DIVISION  
1220 South St. Francis Dr.  
Santa Fe, NM 87505

WELL API NO. 30-025-45304
5. Indicate Type of Lease STATE <input checked="" type="checkbox"/> FEE <input type="checkbox"/>
6. State Oil & Gas Lease No.
7. Lease Name or Unit Agreement Name <b>Lennox 32 State</b>
8. Well Number 5H
9. OGRID Number 249099
10. Pool name or Wildcat Featherstone; Bone Spring

**SUNDRY NOTICES AND REPORTS ON WELL**  
(DO NOT USE THIS FORM FOR PROPOSALS TO DRILL OR TO DEEPEN OR PLUG BACK TO A DIFFERENT RESERVOIR. USE "APPLICATION FOR PERMIT" (FORM C-101) FOR SUCH PROPOSALS.)

1. Type of Well: Oil Well ☒ Gas Well ☐ Other ☐

2. Name of Operator  
Caza Oil and Gas, Inc

3. Address of Operator  
200 N. Lorraine St #1550., Midland, TX 79701

4. Well Location  
Unit Letter **C**; **427** feet from the **N** line and **1600** feet from the **W** line  
Section **32** Township **22S** Range **35E** NMPM County **Lea**

11. Elevation (Show whether DR, RKB, RT, GR, etc.)  
3535 GR

12. Check Appropriate Box to Indicate Nature of Notice, Report or Other Data

NOTICE OF INTENTION TO:		SUBSEQUENT REPORT OF:	
PERFORM REMEDIAL WORK <input type="checkbox"/>	PLUG AND ABANDON <input type="checkbox"/>	REMEDIAL WORK <input type="checkbox"/>	ALTERING CASING <input type="checkbox"/>
TEMPORARILY ABANDON <input type="checkbox"/>	CHANGE PLANS <input type="checkbox"/>	COMMENCE DRILLING OPNS. <input type="checkbox"/>	P AND A <input type="checkbox"/>
PULL OR ALTER CASING <input type="checkbox"/>	MULTIPLE COMPL <input type="checkbox"/>	CASING/CEMENT JOB <input type="checkbox"/>	
DOWNHOLE COMMINGLE <input type="checkbox"/>			
CLOSED-LOOP SYSTEM <input type="checkbox"/>			
OTHER: <input checked="" type="checkbox"/>		OTHER: <input type="checkbox"/>	

13. Describe proposed or completed operations. (Clearly state all pertinent details, and give pertinent dates, including estimated date of starting any proposed work). SEE RULE 19.15, 7.14 NMAC. For Multiple Completions: Attach wellbore diagram of proposed completion or recompletion.

Caza proposes to change SHL from 427'FNL and 1600'FWL to 425'FNL and 1640'FWL as per the attached C-102.

Spud Date:

Rig Release Date:

I hereby certify that the information above is true and complete to the best of my knowledge and belief.

SIGNATURE  TITLE **Engineer** DATE **01/10/2020**  
Type or print name **Steve Morris** E-mail address: **steve.morris@morcoreengineering.com** PHONE: **985-415-9729**  
**For State Use Only**

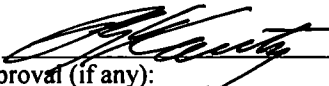
APPROVED BY:  TITLE **Petroleum Engineer** DATE **01/17/20**  
Conditions of Approval (if any):

District I  
1625 N. French Dr., Hobbs, NM 88240  
Phone: (575) 393-6161 Fax: (575) 393-0720  
District II  
811 S. First St., Artesia, NM 88210  
Phone: (575) 748-1283 Fax: (575) 748-9720  
District III  
1000 Rio Bravos Road, Aztec, NM 87410  
Phone: (505) 334-6178 Fax: (505) 334-6170  
District IV  
1220 S. St. Francis Dr., Santa Fe, NM 87505  
Phone: (505) 476-3460 Fax: (505) 476-3462

State of New Mexico  
Energy, Minerals & Natural Resources Department  
OIL CONSERVATION DIVISION  
1220 South St. Francis Dr.  
Santa Fe, NM 87505

Form C-102  
Revised August 1, 2011  
Submit one copy to appropriate  
District Office

☒ AMENDED REPORT

WELL LOCATION AND ACREAGE DEDICATION PLAT

<sup>1</sup> API Number 30-025-45304	<sup>2</sup> Pool Code 24250	<sup>3</sup> Pool Name FEATHERSTONE; BONE SPRING
<sup>4</sup> Property Code 39019	<sup>5</sup> Property Name LENNOX 32 STATE	
<sup>7</sup> OGRID No. 249099	<sup>8</sup> Operator Name CAZA OPERATING LLC	<sup>6</sup> Well Number 5H <sup>9</sup> Elevation 3535'

<sup>10</sup> Surface Location

UL or lot no.	Section	Township	Range	Lot Idn	Feet from the	North/South line	Feet from the	East/West line	County
C	32	22S	35E		425	NORTH	1640	WEST	LEA

<sup>11</sup> Bottom Hole Location If Different From Surface

UL or lot no.	Section	Township	Range	Lot Idn	Feet from the	North/South line	Feet from the	East/West line	County
M	32	22S	35E		20	SOUTH	360	WEST	LEA

<sup>12</sup> Dedicated Acres 160.0	<sup>13</sup> Joint or Infill	<sup>14</sup> Consolidation Code	<sup>15</sup> Order No.
--	-------------------------------	----------------------------------	-------------------------

No allowable will be assigned to this completion until all interests have been consolidated or a non-standard unit has been approved by the division.

**DEFINING WELL**

**KOP/FIRST TAKE**

**SHL**

**LAST TAKE**

**BHL**

**T228 R35E**

**T238 R35E**

**SHEET 1 OF 3**  
JOB No. R4017\_001\_A  
REV 3 TCS 12/17/2019

**<sup>17</sup> OPERATOR CERTIFICATION**  
I hereby certify that the information contained herein is true and complete to the best of my knowledge and belief, and that this organization either owns a working interest or unleased mineral interest in the land including the proposed bottom hole location or has a right to drill this well at this location pursuant to a contract with an owner of such a mineral or working interest, or to a voluntary pooling agreement or a compulsory pooling order heretofore entered by the division.

Signature: Steve Morris Date: 01/10/2020

Printed Name: Steve Morris

E-mail Address: steve.morris@morcoreengineering.com

**<sup>18</sup> SURVEYOR CERTIFICATION**  
I hereby certify that the well location shown on this plat was plotted from field notes of actual surveys made by me or under my supervision, and that the same is true and correct to the best of my belief.

JANUARY 9, 2020  
Date of Survey

Signature and Seal of Professional Surveyor: Lloyd P. Short

Certificate Number: LLOYD P. SHORT 21653

Distances/areas relative to NAD 83 Combined Scale Factor: 0.99983935 Convergence: 00°30'07.11000"

# LOCATION VERIFICATION MAP

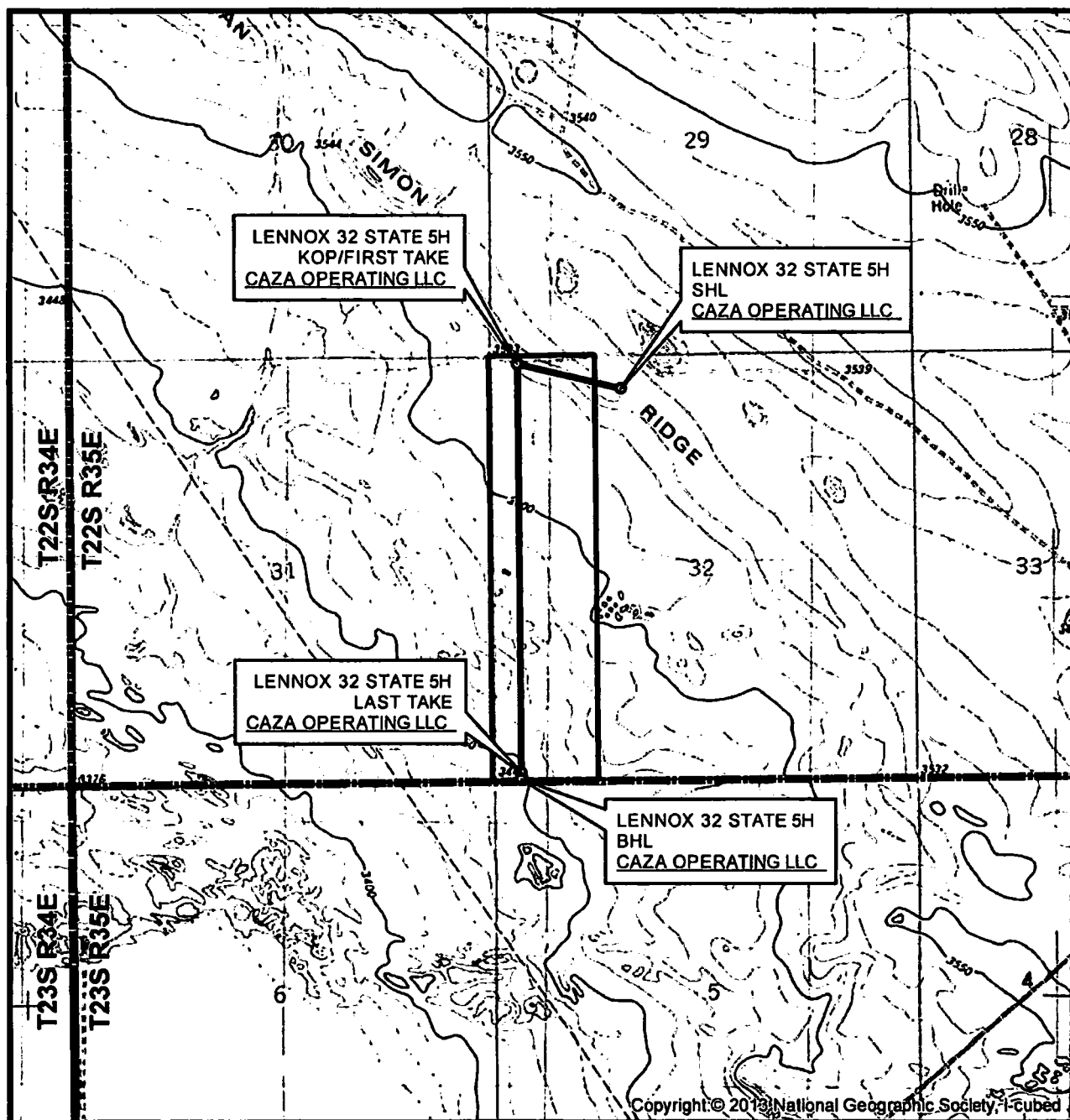

SEC. 32 TWP. 22-S RGE. 35-E  
 SURVEY: N.M.P.M.  
 COUNTY: LEA  
 OPERATOR: CAZA OPERATING LLC  
 DESCRIPTION: 425' FNL & 1640' FWL  
 ELEVATION: 3535'  
 LEASE: LENNOX 32 STATE  
 U.S.G.S. TOPOGRAPHIC MAP: SAN SIMON SINK, NM.

1" = 2,000'  
 CONTOUR INTERVAL = 10'



SHEET 2 OF 3

PREPARED BY:  
 R-SQUARED GLOBAL, LLC  
 1309 LOUISVILLE AVENUE, MONROE, LA 71201  
 318-323-6900 OFFICE  
 JOB No. R4017\_001\_A

# VICINITY MAP

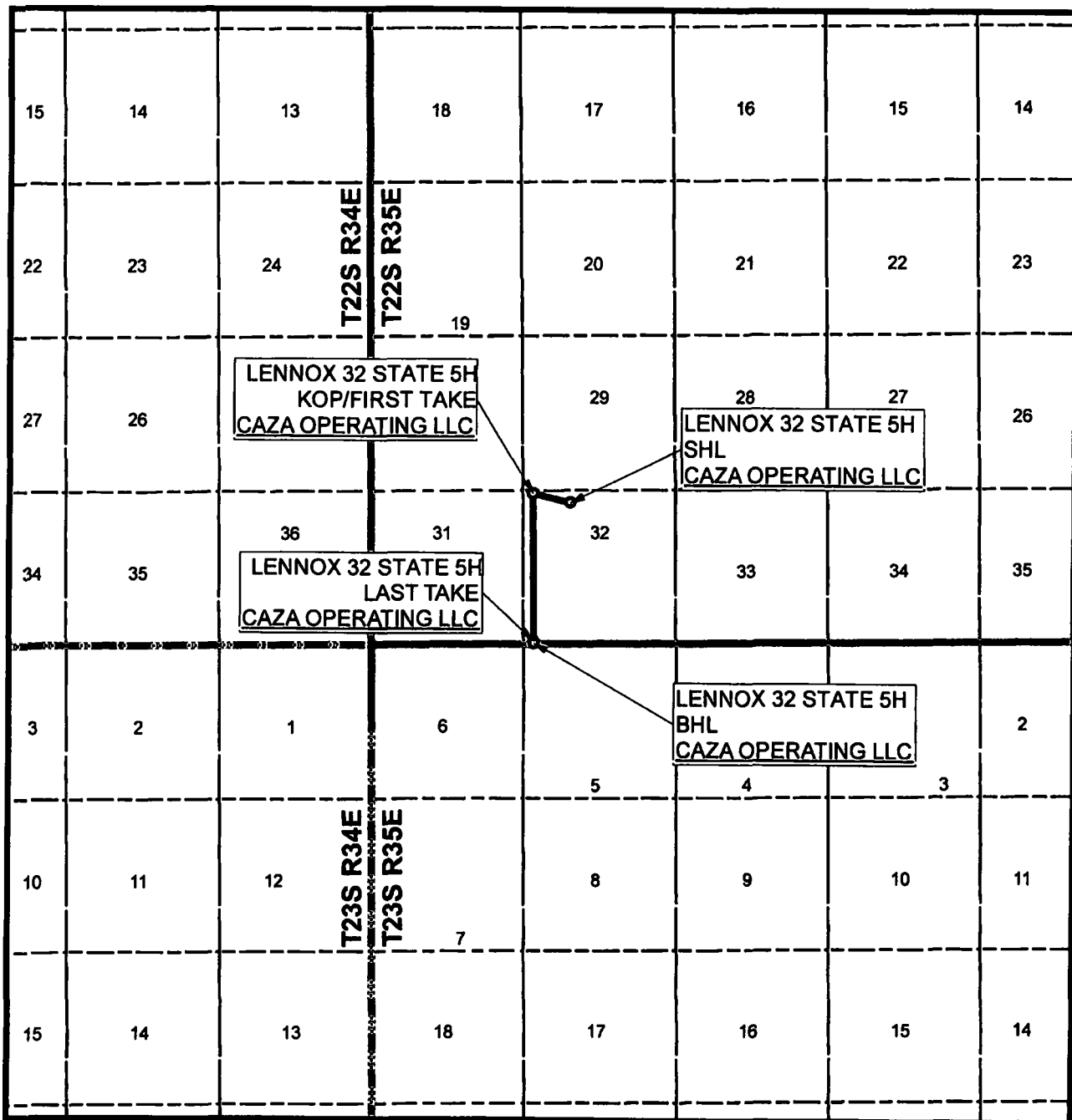

SEC. 32 TWP. 22-S RGE. 35-E

SURVEY: N.M.P.M.

COUNTY: LEA

OPERATOR: CAZA OPERATING LLC

DESCRIPTION: 425' FNL & 1640' FWL

ELEVATION: 3535'

LEASE: LENNOX 32 STATE

U.S.G.S. TOPOGRAPHIC MAP: SAN SIMON SINK, NM.

1" = 1 MILE



SHEET 3 OF 3

PREPARED BY:  
R-SQUARED GLOBAL, LLC  
1309 LOUISVILLE AVENUE, MONROE, LA 71201  
318-323-6900 OFFICE  
JOB No. R4017\_001\_A