

Submit 1 Copy To Appropriate District Office

District I - (575) 393-6161  
1625 N. French Dr., Hobbs, NM 88240  
District II - (575) 748-1283  
811 S. First St., Artesia, NM 88210  
District III - (505) 334-6178  
1000 Rio Brazos Rd., Aztec, NM 87410  
District IV - (505) 476-3460  
1220 S. St. Francis Dr., Santa Fe, NM 87505

State of New Mexico  
Energy, Minerals and Natural Resources  
OIL CONSERVATION DIVISION  
1220 South St. Francis Dr.  
Santa Fe, NM 87505

Form C-103  
Revised July 18, 2013

SUNDRY NOTICES AND REPORTS ON WELLS (DO NOT USE THIS FORM FOR PROPOSALS TO DRILL OR TO DEEPEN OR PLUG BACK TO A DIFFERENT RESERVOIR. USE "APPLICATION FOR PERMIT" (FORM C-101) FOR SUCH PROPOSALS.)		WELL API NO. 30-025-41592
1. Type of Well: Oil Well <input type="checkbox"/> Gas Well <input type="checkbox"/> Other SALTWATER DISPOSAL		5. Indicate Type of Lease STATE <input checked="" type="checkbox"/> FEE <input type="checkbox"/>
2. Name of Operator EOG RESOURCES INC		6. State Oil & Gas Lease No.
3. Address of Operator PO BOX 2267 MIDLAND, TX 79702		7. Lease Name or Unit Agreement Name FRUIT STATE SWD
4. Well Location Unit Letter A : 330' feet from the NORTH line and 330' feet from the EAST line Section 19 Township 21S Range 34E NMPM County LEA		8. Well Number #1
11. Elevation (Show whether DR, RKB, RT, GR, etc.) 3730' GR		9. OGRID Number 7377
		10. Pool name or Wildcat SWD; CHERRY CANYON

12. Check Appropriate Box to Indicate Nature of Notice, Report or Other Data

NOTICE OF INTENTION TO:		SUBSEQUENT REPORT OF:	
PERFORM REMEDIAL WORK <input type="checkbox"/>	PLUG AND ABANDON <input type="checkbox"/>	REMEDIAL WORK <input checked="" type="checkbox"/>	ALTERING CASING <input type="checkbox"/>
TEMPORARILY ABANDON <input type="checkbox"/>	CHANGE PLANS <input type="checkbox"/>	COMMENCE DRILLING OPNS. <input type="checkbox"/>	P AND A <input type="checkbox"/>
PULL OR ALTER CASING <input type="checkbox"/>	MULTIPLE COMPL <input type="checkbox"/>	CASING/CEMENT JOB <input type="checkbox"/>	
DOWNHOLE COMMINGLE <input type="checkbox"/>			
CLOSED-LOOP SYSTEM <input type="checkbox"/>			
OTHER: <input type="checkbox"/>		OTHER: <input type="checkbox"/>	

13. Describe proposed or completed operations. (Clearly state all pertinent details, and give pertinent dates, including estimated date of starting any proposed work). SEE RULE 19.15.7.14 NMAC. For Multiple Completions: Attach wellbore diagram of proposed completion or recompletion.

12/27/2019 MIRU, PULLED 3 1/2" IPC TBG AND PACKER, RAN NEW 3 1/2" IPC TBG AND PKR,  
SET TBG @ 5760', PKR @ 5758'

12/29/2019 RAN GOOD MIT TST TO 500# PSI FOR 35 MINUTES

PUT WELL BACK ON PRODUCTION/DISPOSAL

MIT CHART ATTACHED

Spud Date:

03/26/2014

Rig Release Date:

04/25/2014

I hereby certify that the information above is true and complete to the best of my knowledge and belief.

SIGNATURE

Kay Maddox

TITLE Regulatory Analyst

DATE 01/09/2020

Type or print name Kay Maddox

E-mail address: kay\_maddox@eogresources.com

PHONE: 432-686-3658

For State Use Only

APPROVED BY:

Kerry J. Smith

TITLE

CO

DATE

1-24-20

Conditions of Approval (if any):

MIDNIGHT

1

2

3

4

5

6 AM

7

8

9

10

11

NOON

1

2

3

4

5

6 PM

7

8

9

10

11

900

800

700

600

500

400

300

200

100

0

100

200

300

400

500

600

700

800

900

1000

1100

1200

1300

1400

1500

1600

1700

1800

1900

2000

2100

2200

2300

2400

2500

2600

2700

2800

2900

3000

3100

3200

3300

3400

3500

3600

3700

3800

3900

4000

4100

4200

4300

4400

4500

4600

4700

4800

4900

5000

5100

5200

5300

5400

5500

5600

5700

5800

5900

6000

6100

6200

6300

6400

6500

6600

6700

6800

6900

7000

7100

7200

7300

7400

7500

7600

7700

7800

7900

8000

8100

8200

8300

8400

8500

8600

8700

8800

8900

9000

9100

9200

9300

9400

9500

9600

9700

9800

9900

10000

10100

10200

10300

10400

10500

10600

10700

10800

10900

11000

11100

11200

11300

11400

11500

11600

11700

11800

11900

12000

12100

12200

12300

12400

12500

12600

12700

12800

12900

13000

13100

13200

13300

13400

13500

13600

13700

13800

13900

14000

14100

14200

14300

14400

14500

14600

14700

14800

14900

15000

15100

15200

15300

15400

15500

15600

15700

15800

15900

16000

16100

16200

16300

16400

16500

16600

16700

16800

16900

17000

17100

17200

17300

17400

17500

17600

17700

17800

17900

18000

18100

18200

18300

18400

18500

18600

18700

18800

18900

19000

19100

19200

19300

19400

19500

19600

19700

19800

19900

20000

20100

20200

20300

20400

20500

20600

20700

20800

20900

21000

21100

21200

21300

21400

21500

21600

21700

21800

21900

22000

22100

22200

22300

22400

22500

22600

22700

22800

22900

23000

23100

23200

23300

23400

23500

23600

23700

23800

23900

24000

24100

24200

24300

24400

24500

24600

24700

24800

24900

25000

25100

25200

25300

25400

25500

25600

25700

25800

25900

26000

26100

26200

26300

26400

26500

26600

26700

26800

26900

27000

27100

27200

27300

27400

27500

27600

27700

27800

27900

28000

28100

28200

28300

28400

28500

28600

28700

28800

28900

29000

29100

29200

29300

29400

29500

29600

29700

29800

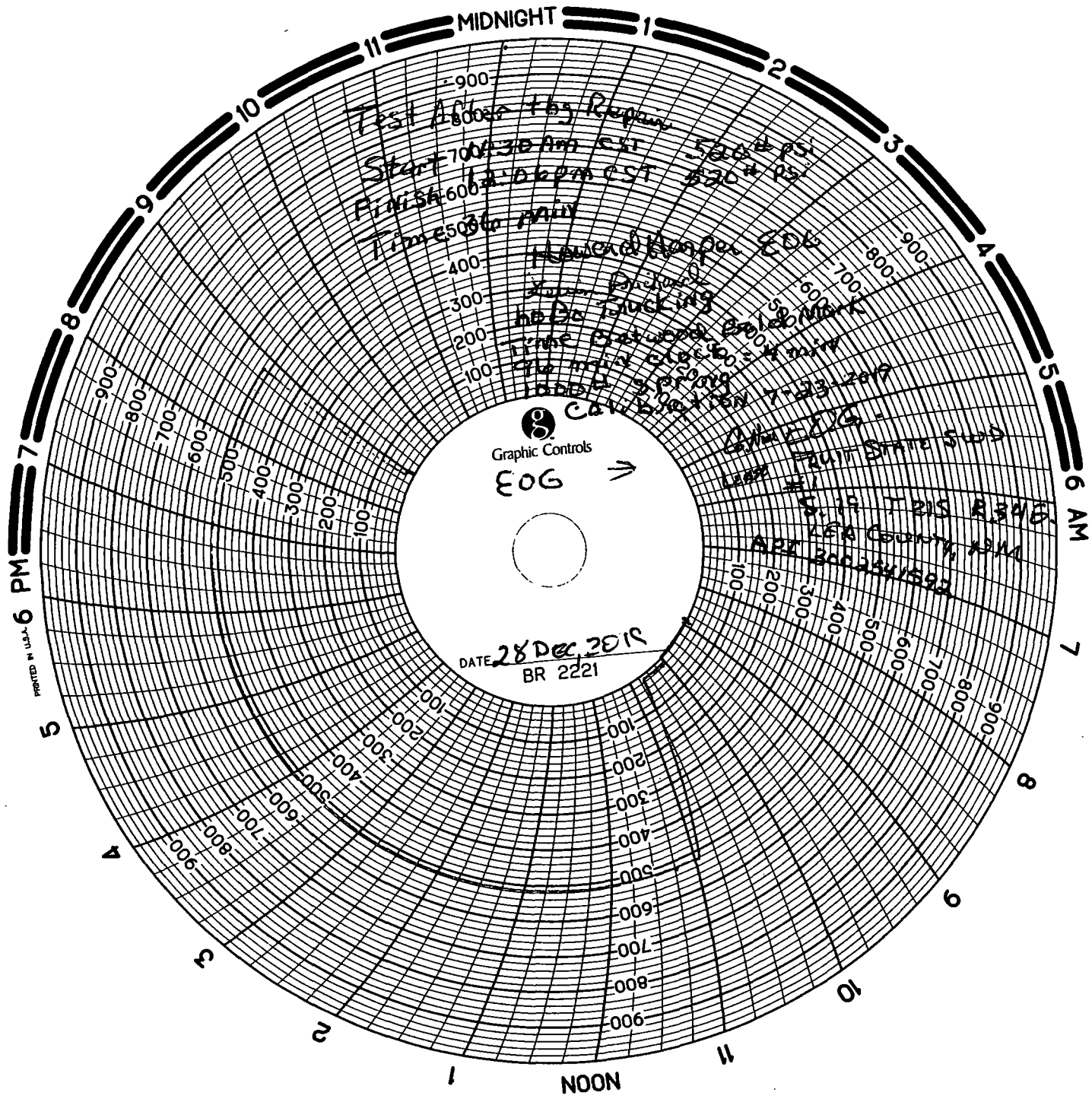

START 11:30am CST  
FINISH 12:05pm CST

Time Between Bold Mark  
96 MIN Clock = 4min

CALIBRATION  
7-23-2019  
1000# SPRING

KEVIN PRITCHARD  
LOBO TRAINING. Kevin Pritchard  
API 3002541592 Howard Harper EOG

Howard Harper  
EOG

[illegible]