

District I
1625 N. French Dr., Hobbs, NM 88240
Phone: (575) 393-6161 Fax: (575) 393-0720
District II
811 S. First St., Artesia, NM 88210
Phone: (575) 748-1283 Fax: (575) 748-9720
District III
1000 Rio Brazos Road, Aztec, NM 87410
Phone: (505) 334-6178 Fax: (505) 334-6170
District IV
1220 S. St. Francis Dr., Santa Fe, NM 87505
Phone: (505) 476-3460 Fax: (505) 476-3462

State of New Mexico
Energy, Minerals & Natural Resources Department
OIL CONSERVATION DIVISION
1220 South St. Francis Dr.
Santa Fe, NM 87505

Form C-102
Revised August 1, 2011
Submit one copy to appropriate
District Office

☒ AMENDED REPORT
As drilled

WELL LOCATION AND ACREAGE DEDICATION PLAT

¹ API Number 30-025-46262	² Pool Code 983157	³ Pool Name WL-025 6-09 5213232A; Upper Wolfcamp #2
⁴ Property Code 326087	⁵ Property Name BILBREY 34/27 WOMB FED COM	
⁷ GRID NO. 14744	⁸ Operator Name MEWBOURNE OIL COMPANY	⁶ Well Number 1H
		⁹ Elevation 3752'

¹⁰ Surface Location

UL or lot no.	Section	Township	Range	Lot Idn	Feet from the	North/South line	Feet From the	East/West line	County
N	34	21S	32E		205	SOUTH	1330	WEST	LEA

¹¹ Bottom Hole Location If Different From Surface

UL or lot no.	Section	Township	Range	Lot Idn	Feet from the	North/South line	Feet from the	East/West line	County
D	27	21S	32E		95'	NORTH	804'	WEST	LEA

¹² Dedicated Acres	¹³ Joint or Infill	¹⁴ Consolidation Code	¹⁵ Order No.
320			

No allowable will be assigned to this completion until all interest have been consolidated or a non-standard unit has been approved by the division.

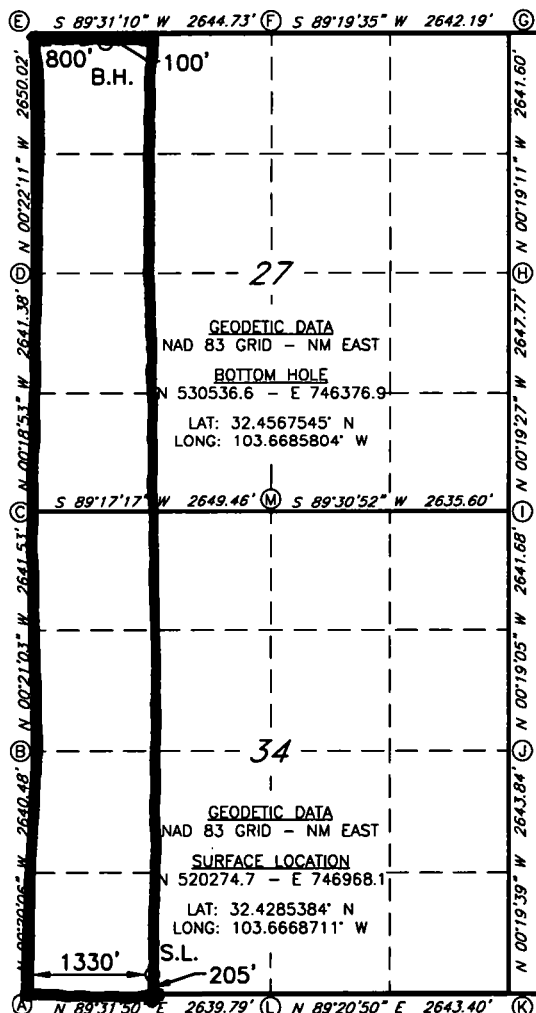

CORNER DATA
NAD 83 GRID - NM EAST

- A: FOUND BRASS CAP "1916"
N 520058.9 - E 745639.6
- B: FOUND BRASS CAP "1916"
N 522698.8 - E 745624.2
- C: FOUND BRASS CAP "1916"
N 525339.7 - E 745608.0
- D: FOUND BRASS CAP "1916"
N 527980.5 - E 745593.5
- E: FOUND BRASS CAP "1916"
N 530629.8 - E 745576.4
- F: FOUND BRASS CAP "1916"
N 530652.0 - E 748220.5
- G: FOUND BRASS CAP "1916"
N 530683.1 - E 750861.9
- H: FOUND BRASS CAP "1916"
N 528042.1 - E 750876.7
- I: FOUND BRASS CAP "1916"
N 525394.9 - E 750891.6
- J: FOUND BRASS CAP "1916"
N 522753.9 - E 750906.3
- K: FOUND BRASS CAP "1916"
N 520110.6 - E 750921.4
- L: FOUND BRASS CAP "1916"
N 520080.5 - E 748278.8
- M: FOUND BRASS CAP "1916"
N 525372.6 - E 748256.7

¹⁷ OPERATOR CERTIFICATION

I hereby certify that the information contained herein is true and complete to the best of my knowledge and belief, and that this organization either owns a working interest or unleased mineral interest in the land including the proposed bottom hole location or has a right to drill this well at this location pursuant to a contract with an owner of such a mineral or working interest, or to a voluntary pooling agreement or a compulsory pooling order heretofore entered by the division.

Signature: J. Lathan Date: 1/6/2020

Printed Name: Jackie Lathan

E-mail Address: _____

¹⁸ SURVEYOR CERTIFICATION

I hereby certify that the well location shown on this plat was plotted from field notes of actual surveys made by me or under my supervision, and that the same is true and correct to the best of my belief.

1-9-19

Date of Survey

Signature and Seal of Professional Surveyor

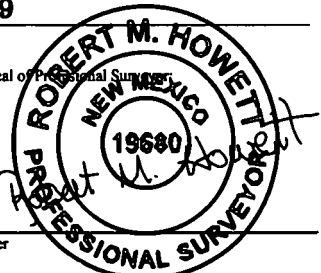

19680

Certificate Number

Rev:6-18-19 Name/BH

RRC - Job No.: LS19010042

Intent ☐ As Drilled ☒

API # 30-025-46262			
Operator Name: Mewbourne Oil Company		Property Name: Bilbrey 34/27 W0MD Fed Com	Well Number #1H

Kick Off Point (KOP)

UL M	Section 34	Township 24	Range 32E	Lot	Feet 30	From N/S S	Feet 817	From E/W W	County Lea
Latitude 32.4280653					Longitude -103.6685328				NAD 83

First Take Point (FTP)

UL M	Section 34	Township 24	Range 32E	Lot	Feet 529	From N/S S	Feet 430	From E/W W	County Lea
Latitude 32.4294431					Longitude -103.6684861				NAD 83

Last Take Point (LTP)

UL D	Section 27	Township 24	Range 32E	Lot	Feet	From N/S 149'	Feet N	From E/W 904 W	County Lea
Latitude 32.4566383					Longitude -103.6685794				NAD 83

Is this well the defining well for the Horizontal Spacing Unit? ☒

Is this well an infill well? ☐

If infill is yes please provide API if available, Operator Name and well number for Defining well for Horizontal Spacing Unit.

API #			
Operator Name:		Property Name:	Well Number

KZ 06/29/2018