

UNITED STATES
DEPARTMENT OF THE INTERIOR
BUREAU OF LAND MANAGEMENTFORM APPROVED
OMB NO. 1004-0137
Expires: January 31, 2018**SUNDRY NOTICES AND REPORTS ON WELLS**
*Do not use this form for proposals to drill or to re-enter an
abandoned well. Use form 3160-3 (APD) for such proposals.*5. Lease Serial No.
NMNM136226

6. If Indian, Allottee or Tribe Name

7. If Unit or CA/Agreement, Name and/or No.

8. Well Name and No.
BIGGERS FEDERAL 215H9. API Well No.
30-025-44484-00-X110. Field and Pool or Exploratory Area
DOGIE DRAW-DELAWARE11. County or Parish, State
LEA COUNTY, NM**SUBMIT IN TRIPLICATE - Other instructions on page 2**
FEB 10 2020

1. Type of Well

☒ Oil Well ☐ Gas Well ☐ Other

2. Name of Operator

MATADOR PRODUCTION COMPANY

Contact: CADE LABOLT

Mail: cade.labolt@matadorresources.com

3a. Address

5400 LBJ FREEWAY SUITE 1500
DALLAS, TX 75240

3b. Phone No. (include area code)

Ph: 9726292158

4. Location of Well (Footage, Sec., T., R., M., or Survey Description)

Sec 18 T25S R35E SWSW 353FSL 523FWL
32.124249 N Lat, 103.413528 W Lon**12. CHECK THE APPROPRIATE BOX(ES) TO INDICATE NATURE OF NOTICE, REPORT, OR OTHER DATA**

TYPE OF SUBMISSION	TYPE OF ACTION			
<input checked="" type="checkbox"/> Notice of Intent	<input type="checkbox"/> Acidize	<input type="checkbox"/> Deepen	<input type="checkbox"/> Production (Start/Resume)	<input type="checkbox"/> Water Shut-Off
<input type="checkbox"/> Subsequent Report	<input type="checkbox"/> Alter Casing	<input type="checkbox"/> Hydraulic Fracturing	<input type="checkbox"/> Reclamation	<input type="checkbox"/> Well Integrity
<input type="checkbox"/> Final Abandonment Notice	<input type="checkbox"/> Casing Repair	<input type="checkbox"/> New Construction	<input type="checkbox"/> Recomplete	<input checked="" type="checkbox"/> Other
	<input type="checkbox"/> Change Plans	<input type="checkbox"/> Plug and Abandon	<input type="checkbox"/> Temporarily Abandon	Change to Original A
	<input type="checkbox"/> Convert to Injection	<input type="checkbox"/> Plug Back	<input type="checkbox"/> Water Disposal	PD

13. Describe Proposed or Completed Operation: Clearly state all pertinent details, including estimated starting date of any proposed work and approximate duration thereof. If the proposal is to deepen directionally or recompleat horizontally, give subsurface locations and measured and true vertical depths of all pertinent markers and zones. Attach the Bond under which the work will be performed or provide the Bond No. on file with BLM/BIA. Required subsequent reports must be filed within 30 days following completion of the involved operations. If the operation results in a multiple completion or recompleat in a new interval, a Form 3160-4 must be filed once testing has been completed. Final Abandonment Notices must be filed only after all requirements, including reclamation, have been completed and the operator has determined that the site is ready for final inspection.

BLM Bond No. NMB001079

Surety Bond No. RLB0015172

Please see the attached C102 to revise the BHL of Matador's Biggers Federal 215H from 240' FSL and 990' FWL of Section 18 Township 25 South Range 35 East to 60' FSL and 1230' FWL of Section 18 Township 25 South Range 35 East. The BHL given represents the terminus of the well. The last perforation point will be 100' FNL and 1230' FWL lying within the NWNW of Section 18 Township 25 South Range 35 East.

The W2W2 of Section 18 T25S R35E and the E2W2 of Section 18 T25S R35E have uniform interests as the mineral estate in the objective formation and therefor the setback requirements do not apply to the eastern boundary line of the spacing unit. See NMAC 19.15.16.15(C)(7).

HOBBS OCD
FEB 10 2020
RECEIVED

14. I hereby certify that the foregoing is true and correct.

Electronic Submission #496170 verified by the BLM Well Information System
For MATADOR PRODUCTION COMPANY, sent to the Hobbs
Committed to AFMSS for processing by PRISCILLA PEREZ on 12/18/2019 (20PP0706SE)

Name (Printed/Typed) CADE LABOLT

Title ASSOCIATE LANDMAN

Signature (Electronic Submission)

Date 12/17/2019

THIS SPACE FOR FEDERAL OR STATE OFFICE USE

Conditions of approval, if any, are attached. Approval of this notice does not warrant or certify that the applicant holds legal or equitable title to those rights in the subject lease which would entitle the applicant to conduct operations thereon.

Title 18 U.S.C. Section 1001 and Title 43 U.S.C. Section 1212, make it a crime for any person knowingly and willfully to make to any department or agency of the United States any false, fictitious or fraudulent statements or representations as to any matter within its jurisdiction.

(Instructions on page 2)

**** BLM REVISED ** BLM REVISED ** BLM REVISED ** BLM REVISED ** BLM REVISED *****KZ*

Revisions to Operator-Submitted EC Data for Sundry Notice #496170

	Operator Submitted	BLM Revised (AFMSS)
Sundry Type:	APDCH NOI	APDCH NOI
Lease:	NMNM136226	NMNM136226
Agreement:		
Operator:	MATADOR PRODUCTION COMPANY 5400 LBJ FWY SUITE 1500 DALLAS, TX 75240 Ph: 972-629-2158	MATADOR PRODUCTION COMPANY 5400 LBJ FREEWAY SUITE 1500 DALLAS, TX 75240 Ph: 972.371.5200
Admin Contact:	CADE LABOLT ASSOCIATE LANDMAN E-Mail: cade.labolt@matadorresources.com Ph: 972-629-2158 Ext: 2158	CADE LABOLT ASSOCIATE LANDMAN E-Mail: cade.labolt@matadorresources.com Ph: 9726292158
Tech Contact:	CADE LABOLT ASSOCIATE LANDMAN E-Mail: cade.labolt@matadorresources.com Ph: 972-629-2158 Ext: 2158	CADE LABOLT ASSOCIATE LANDMAN E-Mail: cade.labolt@matadorresources.com Ph: 9726292158
Location:		
State:	NM	NM
County:	LEA	LEA
Field/Pool:	DOGIE DRAW; WOLFCAMP	DOGIE DRAW-DELAWARE
Well/Facility:	BIGGERS FEDERAL 215H Sec 18 T25S R35E Mer NMP 387FSL 498FWL	BIGGERS FEDERAL 215H Sec 18 T25S R35E SWSW 353FSL 523FWL 32.124249 N Lat, 103.413528 W Lon

District I
1625 N. French Dr., Hobbs, NM 88240
Phone: (575) 393-6161 Fax: (575) 393-0720
District II
811 S First St., Artesia, NM 88210
Phone: (575) 748-1283 Fax: (575) 748-9720
District III
1000 Rio Brazos Road, Aztec, NM 87410
Phone: (505) 334-6178 Fax: (505) 334-6170
District IV
1220 S St. Francis Dr., Santa Fe, NM 87505
Phone: (505) 476-3460 Fax: (505) 476-3462

State of New Mexico
Energy, Minerals & Natural Resources
Department
OIL CONSERVATION DIVISION
1220 South St. Francis Dr.
Santa Fe, NM 87505

FORM C-102
Revised August 1, 2011
Submit one copy to appropriate
District Office

☐ AMENDED REPORT

WELL LOCATION AND ACREAGE DEDICATION PLAT

¹ API Number 30-025-44484	² Pool Code 17980	³ Pool Name Dogie Draw, Wolfcamp
⁴ Property Code	⁵ Property Name BIGGERS FED	⁶ Well Number #215H
⁷ OGRID No. 228937	⁸ Operator Name MATADOR PRODUCTION COMPANY	⁹ Elevation 3354'

¹⁰Surface Location

UL or lot no.	Section	Township	Range	Lot Idn	Feet from the	North/South line	Feet from the	East/West line	County
M	18	25-S	35-E	-	353'	SOUTH	523'	WEST	LEA

UL or lot no.	Section	Township	Range	Lot Idn	Feet from the	North/South line	Feet from the	East/West line	County
D	18	25-S	35-E	-	60'	NORTH	1230'	WEST	LEA

¹¹ Dedicated Acres 159.2	¹² Joint or Infill	¹³ Consolidation Code	¹⁴ Order No.
--	-------------------------------	----------------------------------	-------------------------

No allowable will be assigned to this completion until all interests have been consolidated or a non-standard unit has been approved by the division.

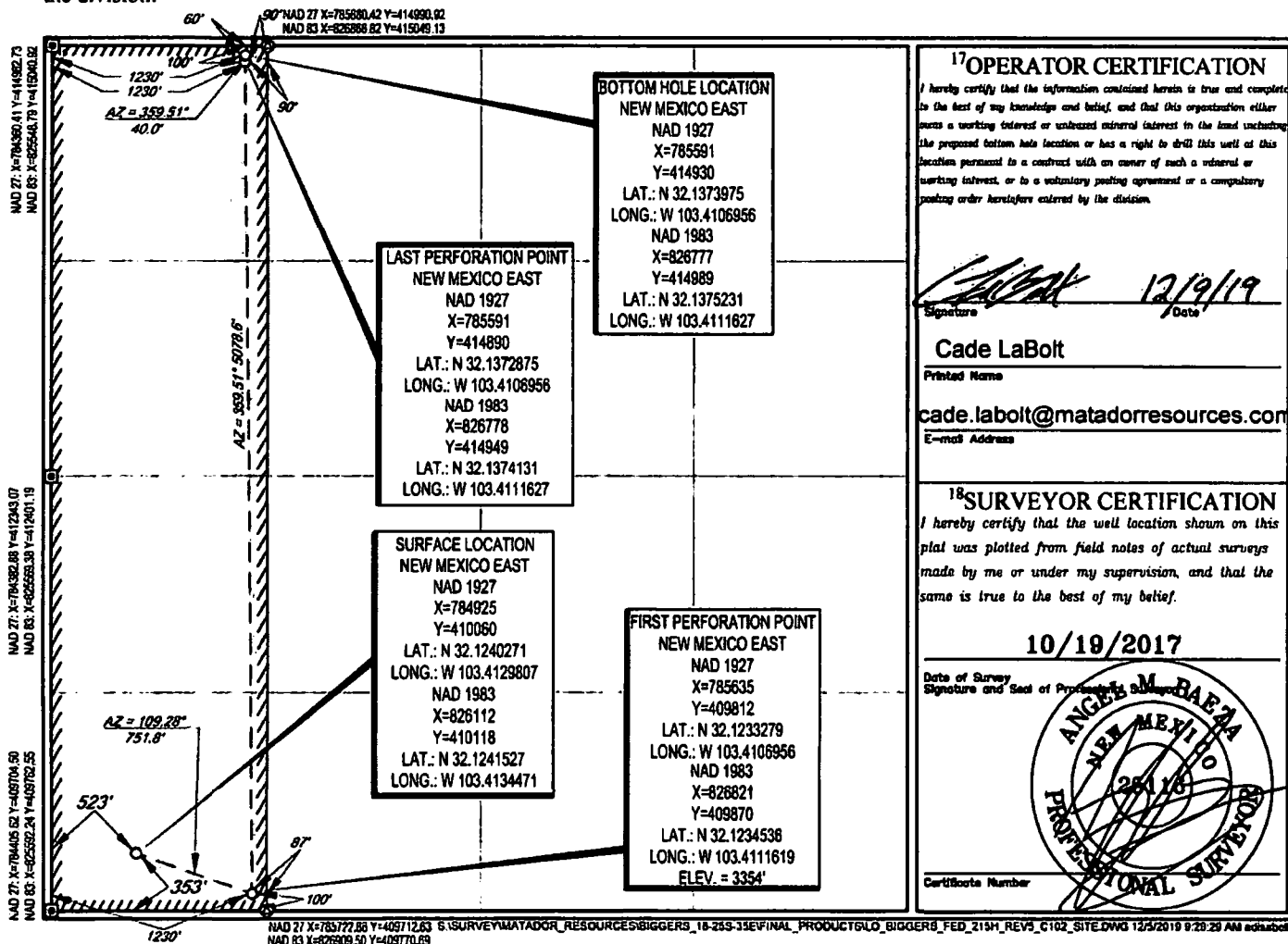

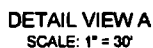

SECTION 18, TOWNSHIP 25-S, RANGE 35-E, N.M.P.M.
LEA COUNTY, NEW MEXICO

DETAIL VIEW
SCALE: 1" = 100'

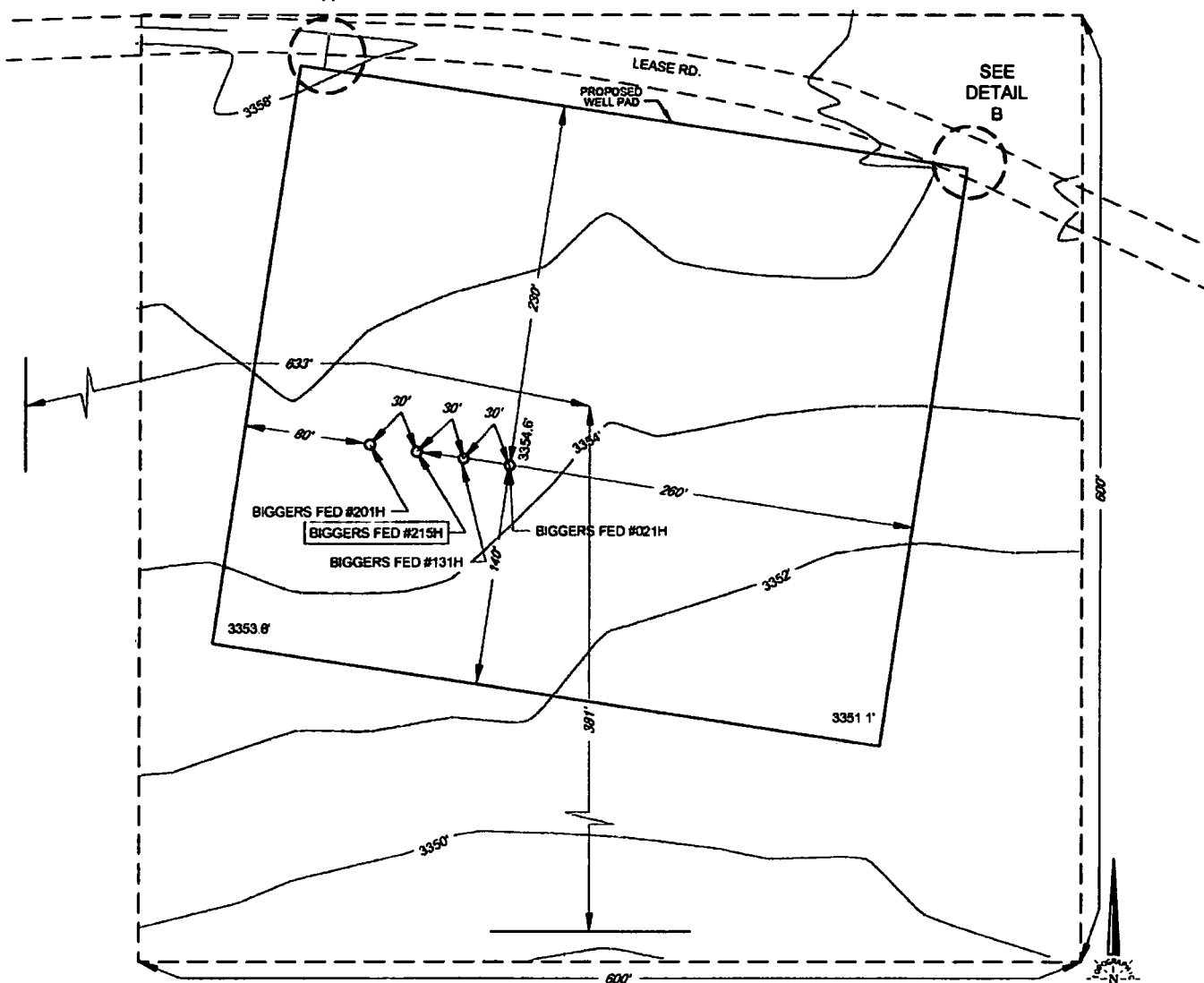

LEASE NAME & WELL NO.: BIGGERS FED #215H

#215H LATITUDE N 32.1241527 #215H LONGITUDE W 103.4134471



Angel M. Baeza, License No. 25116

ALL BEARINGS, DISTANCES, AND COORDINATE VALUES CONTAINED HEREON ARE GRID
BASED UPON THE NEW MEXICO STATE PLANE COORDINATE SYSTEM, EAST ZONE OF THE
NORTH AMERICAN DATUM 1983, U.S. SURVEY FEET

THIS PROPOSED PAD SITE LOCATION SHOWN HEREON HAS BEEN SURVEYED ON THE GROUND UNDER MY SUPERVISION AND PREPARED ACCORDING TO THE EVIDENCE FOUND AT THE TIME OF SURVEY, AND DATA PROVIDED BY MATADOR PRODUCTION COMPANY. THIS CERTIFICATION IS MADE AND LIMITED TO THOSE PERSONS OR ENTITIES SHOWN ON THE FACE OF THIS PLAT AND IS NON-TRANSFERABLE. THIS SURVEY IS CERTIFIED FOR THIS TRANSACTION ONLY.

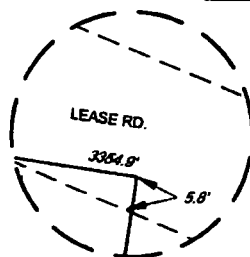

DETAIL VIEW B
SCALE: 1" = 30'

SCALE: 1" = 100'



0' 50' 100'



TOPOGRAPHIC
LOYALTY INNOVATION LEGACY

1400 EVERMAN
PARKWAY, Ste. 187 • FT. WORTH, TEXAS 76140 TELEPHONE:
(817) 744-7512 • FAX (817) 744-7548
2903 NORTH BIG SPRING • MIDLAND, TEXAS 79705
TELEPHONE: (432) 682-1653 OR (800) 787-1653 • FAX (432) 682-1743
WWW.TOPOGRAPHIC.COM

ORIGINAL DOCUMENT SIZE: 8.5" X 11"

S:\SURVEY\MATADOR_RESOURCES\BIGGERS_18-258-35\FINAL_PRODUCTS\LO_BIGGERS_FED_215H_REV5_C102 SITE DWG 12/5/2019 9:29:32 AM edisabella